3/1/05 -03728

Final

Site 84, Operable Unit 19
Phase II Interim Removal Action
Closeout Report
Marine Corps Base
Camp Lejeune, North Carolina

Prepared For

NAVFAC
Naval Facilities Engineering Command
ATLANTIC

Norfolk, Virginia

Contract Delivery Order 0002
Contract No. N62470-03-D-4186
March 2005

Prepared by

TMS Envirocon

Michael Baker Jr., Inc.

FINAL

SITE 84, OPERABLE UNIT NO. 19
PHASE II INTERIM REMOVAL ACTION
CLOSEOUT REPORT

MARINE CORPS BASE
CAMP LEJEUNE, NORTH CAROLINA

MARCH 2005

Prepared for:

NAVAL FACILITIES
ENGINEERING COMMAND
Atlantic

Contract Delivery Order 0002
Contract No. N62470-03-D-4186

Prepared by:

TMS Envirocon
Norfolk, Virginia

Michael Baker Jr., Inc.
Moon Township, Pennsylvania

TABLE OF CONTENTS

Page

ACRONYMS AND ABBREVIATIONS iv

EXECUTIVE SUMMARY ES-1

1.0 INTRODUCTION 1-1
- 1.1 Site Description and History 1-1
- 1.2 Regulatory and Enforcement History 1-2
- 1.3 Previous Removal Actions 1-3
- 1.4 Project Objectives 1-3
- 1.5 Site Remediation Goals for Contaminated Soil and Sediment 1-4
  - 1.5.1 PCB Remediation Goals 1-4
  - 1.5.2 TPH Remediation Goals 1-4
- 1.6 Selected Remedial Method/Technology 1-5

2.0 CONSTRUCTION ACTIVITIES 2-1
- 2.1 Mobilization and Preparatory Work 2-1
- 2.2 Pre-Construction Delineation Summary 2-2
- 2.3 Excavation of Contaminated Soil 2-4
  - 2.3.1 Excavation of PCB Contaminated Soil 2-5
  - 2.3.2 Excavation of TPH Contaminated Soil 2-6
- 2.4 Removal of Lagoon Water and Sediment 2-6
- 2.5 Soil Holding Cells 2-7
- 2.6 Confirmation Sampling 2-7
- 2.7 Transportation and Disposal 2-9
  - 2.7.1 Characterization of Waste Streams 2-10
  - 2.7.2 Waste Disposal Approval 2-11
  - 2.7.3 Waste Packaging 2-11
- 2.8 Backfill/Site Restoration 2-12
- 2.9 Incidental Work 2-12
  - 2.9.1 Location of Utilities 2-12
  - 2.9.2 Removal of Drainage Structure and Pipe 2-13
  - 2.9.3 Rails-to-Trails Sampling 2-13
  - 2.9.4 Perimeter Fence 2-14
  - 2.9.5 Survey of Excavation Area 2-14

3.0 CHRONOLOGY OF EVENTS 3-1

4.0 PERFORMANCE STANDARDS AND CONSTRUCTION QUALITY CONTROL 4-1

5.0 FINAL INSPECTION AND CERTIFICATION 5-1

6.0 OPERATION AND MAINTENANCE ACTIVITIES 6-1

7.0 SUMMARY OF PROJECT COSTS 7-1
- 7.1 Projected Costs 7-1
- 7.2 Actual Costs and Deviations 7-1

TABLE OF CONTENTS
(Cont'd)

8.0 REPORTING 8-1
8.1 Daily Reporting 8-1
8.2 Record Drawings 8-1

9.0 REFERENCES 9-1

TABLES

Table 1-1 Remediation Goals

Table 2-1 Summary of Construction Activities
Table 2-2 Delineation Sampling PCB EnSys Tests for Soil
Table 2-3 Delineation Sampling TPH EnSys Tests for Soil
Table 2-4 Delineation Sampling Analytical Results for Soil
Table 2-5 Equipment Blank Sampling` Analytical Results
Table 2-6 Holding Cell Sampling Analytical Results
Table 2-7 Disposal Sampling Analytical Results for Soil and Sediment
Table 2-8 Disposal Sampling Analytical Results for Lagoon Water
Table 2-9 Confirmation Sampling Results for Lagoon Sediment
Table 2-10 Confirmation Sampling PCB Ensys Tests for Soil
Table 2-11 Confirmation Sampling TPH Ensys Tests for Soil
Table 2-12 Confirmation Sampling Analytical Results for Soil
Table 2-13 Characterization of Waste Streams
Table 2-14 IDW Characterization Results
Table 2-15 Backfill Sampling Analytical Results
Table 2-16 Rails-to-Trails Analytical Results

Table 7-1 Summary of Proposed Disposal Quantities and Change Order Details
Table 7-2 Summary of Project Costs

TABLE OF CONTENTS
(Cont'd)

FIGURES

Figure 1-1	Site Location Map
Figure 1-2	Site Features Map
Figure 1-3	Soil Excavation Area, NTCRA
Figure 2-1	Proposed Excavation Limits from Work Plan
Figure 2-2	Pre-Construction Delineation Sampling Results and Estimated Limits of Excavation
Figure 2-3	Work Plan, Delineation, and Final Excavation Limits
Figure 2-4	Approximate Location of Soil Holding Cells
Figure 2-5	Summary of PCB Confirmation Sampling Analytical Results from January to April 2004
Figure 2-6	Summary of PCB Confirmation Sampling Analytical Results from May to July 2004
Figure 2-7	Summary of Remaining PCB Concentrations Exceeding Remediation Goals
Figure 2-8	Summary of the Rails-to-Trails Sampling

APPENDICES

Appendix A	Photographic Log
Appendix B	Daily/Weekly Contractor Production Reports
Appendix C	Daily/Weekly Contractor Quality Control Reports
Appendix D	Analytical Laboratory Data and Chains of Custody Reports
Appendix E	Non-Hazardous Manifests and Weight Tickets
Appendix F	Hazardous Manifests and Weight Tickets
Appendix G	Site-Specific Health and Safety Plan
Appendix H	Site-Specific Severe Weather Plan

ACRONYMS AND ABBREVIATIONS

ARAR	Applicable or Relevant and Appropriate Requirements
AS	Air Sparging
Baker	Michael Baker Jr., Inc.
CERCLA	Comprehensive Environmental Response, Compensation and Liability Act
CFR	Code of Federal Regulations
COC	Chain-of-Custody
CY	Cubic Yards
DRO	Diesel Range Organics
EPH	Extractable Petroleum Hydrocarbon
ft^2	square-foot
FS	Feasibility Study
GPS	Global Positioning System
GRO	Gasoline Range Organics
HASP	Health and Safety Plan
IDW	Investigative Derived Waste
LANTDIV	Atlantic Division, Naval Facilities Engineering Command
LAW	Law Engineering, Inc.
LUC	Land Use Control
MCB	Marine Corps Base
mg/kg	milligrams per kilogram
mil	millimeter
NAVFAC	Naval Facilities Engineering Command
NTCRA	Non-Time Critical Removal Action
PCB	Polychlorinated Biphenyl
PPE	Personal Protective Equipment
ppm	parts per million
QC	Quality Control
RCRA	Resource Conservation Recovery Act
RI	Remedial Investigation
ROD	Record of Decision
ROICC	Resident Officer in Charge of Construction
SARA	Superfund Amendments and Reauthorization Act
Shaw	Shaw Environmental
SVE	Soil Vapor Extraction

ACRONYMS AND ABBREVIATIONS
(Cont'd)

T&D	Treatment and Disposal
TBC	To Be Considered
TCLP	Toxic Characteristic Leaching Procedure
TPH	Total Petroleum Hydrocarbon
TMS	TMS Envirocon, Inc.
TSCA	Toxic Substances Control Act
USEPA	United States Environmental Protection Agency
UST	Underground Storage Tank
VPH	Volatile Petroleum Hydrocarbons

EXECUTIVE SUMMARY

The objective of this Closeout Report is to summarize the Phase II Interim Removal Action (Non-Time Critical Removal Action [NTCRA]) at Operable Unit (OU) 19, Site 84. The removal action addressed co-mingled polychlorinated biphenyl (PCB) and total petroleum hydrocarbon (TPH) contaminated soil and lagoon sediment. The removal action work was done by TMS Envirocon, Inc. (TMS, prime contractor) with document and sampling support provided by the Michael Baker Jr., Inc. (Baker, subcontractor to TMS) under contract to Naval Facilities Engineering Command (NAVFAC) Atlantic (formerly Atlantic Division, Naval Facilities Engineering Command [LANTDIV]).

Site Background and History

Site 84 is located just south of Highway 24 on the main side of Marine Corps Base (MCB), Camp Lejeune, and one mile west of the main gate entrance. The site is partially fenced to prevent vehicular access from Highway 24. The northern edge of the study area borders Highway 24 and the northwest edge is bordered by Northeast Creek. The site extends to the south and west to encompass the former Building 45, and a small, possibly man-made lagoon. Several underground storage tanks (USTs) formerly were present at the site, but have been removed. The site is mostly wooded or covered by thick vegetation or grass in the areas near the Northeast Creek.

Building 45 was a former electric substation, where transformers reportedly containing PCBs were known to be used and possibly stored. Building 45 was demolished in 1999, and the Building 45 foundation was addressed in the Phase I Interim Removal Action (or Phase I NTCRA) in 2002. In addition, approximately 20 transformers potentially containing PCB transformer oil were discovered and removed from the lagoon. Based upon the site history, as reported by maintenance personnel, the lagoon was used to contain discharges from the former Building 45. A 12-inch diameter concrete pipe discharged from the former Building 45 into the lagoon.

A railroad right-of-way borders Site 84 to the north, running parallel to Highway 24. As the railroad is no longer used, the Base plans to transfer a portion of the railroad right-of-way to the City of Jacksonville for a pedestrian/bicycle trail. As a portion of this trail will be developed along the northern border of Site 84, fencing is necessary to prevent recreational trespassers from accessing the site.

Site Remediation Goals for Contaminated Soil and Sediment

The remediation goals for PCBs and TPH at Site 84 were selected based on regulatory requirements, standards, and guidance, and future land use considerations for Site 84. The remediation goal used for the Phase II Removal Action at Site 84 is 10 milligrams per kilogram (mg/kg) for PCBs for industrial land use as described in the Final Action Memorandum (Baker, 2002a).

Remediation goals for TPH are based on the goals used for previous removal actions on the Base and the Phase I Removal Action. The remediation goal used for the Phase II Removal Action at Site 84 is 10 mg/kg for TPH gasoline-range organics (GRO) and diesel-range organics (DRO).

Selected Remedial Method/Technology

The most cost-effective method for remediating co-mingled PCB and TPH contaminated soil and sediment at Site 84 was excavation and off-site disposal. Land use controls (LUCs) will be implemented on the site to maintain the land for industrial use only.

Summary of Construction Activities

Prior to excavation of the PCB and TPH contaminated soil and sediment at Site 84, pre-construction delineation sampling was conducted to further delineate soil contamination and the limits of excavation, and to determine whether site-related contaminants had impacted the proposed pedestrian/bicycle trail adjacent to the site. The delineation sampling program resulted in an increase in the size of the area and the estimated volume of contaminated soil requiring excavation. The following chart provides the initial estimate from the Work Plan, the estimate following the delineation sampling, and the actual amount of PCB contaminated soil excavated from Site 84:

Work Plan Estimate vs. Delineation Sampling Estimate vs. Actual Excavation Volumes

	Estimated Excavation Volume		**Actual Excavated Volume**
	Work Plan	**Delineation Sampling**	
PCBs >10 ppm, <50 ppm (non-hazardous soil and sediment)	4,300 CY (6,450 tons)	4,300 CY (6,450 tons)	11,604.52 tons
PCBs >50 ppm (TSCA Limit)	200 CY (300 tons)	650 CY (975 tons)	359.99 tons
Total Contaminated Soil/Sediment	4,500 CY (6,750 tons)	4,950 CY (7,425 tons)	11,964.51 tons

The excavation of the co-mingled PCB and TPH contaminated soil began on December 1, 2003 and was completed on June 24, 2004. During the initial excavation of the contaminated soil at the site, a black layer of PCB contaminated soil, which ranged in thickness from approximately 1 to 18 inches, was located between depths of 6 inches to 2 feet bgs. This layer was not encountered during the RI sampling program due to its very narrow and thin profile. Accordingly, this layer increased the estimated excavation volume by 9,000 tons, which was submitted in a change order on February 9, 2004 and was approved through the Base's Resident Office in Charge of Construction (ROICC). A second change order was required and submitted on May 28, 2004 and approved by the ROICC to excavate an additional 1,502 tons of non-hazardous PCB contaminated soil. The black layer extended past the original excavation limits and several areas were expanded to remove the contaminated soil.

The following chart provides the excavation volume of non-hazardous and hazardous soil and sediment based on the initial contract and the two change orders at Site 84. The approved contract values are also included on the chart.

Initial Contract vs. Change Order #1 vs. Change Order #2 vs. Actual

	Initial Contract	**Change Order #1**	**Change Order #1**	**Contracted Excavation Volume**	**Actual Excavated Volume**
PCBs >10 ppm, <50 ppm (non-hazardous soil and sediment)	1,000 tons	+ 9,000 tons	+ 1,502 tons	*11,502 tons*	*11,604.52 tons*
PCBs >50 ppm (TSCA Limit)	700 tons	+ 0 tons	+ 0 tons	*700 tons*	*359.99 tons*
Contract Value	$1,102,046	$485,694	$150,000	*$1,737,740*	

The excavated soil was placed into the soil holding cells and covered pending laboratory disposal sampling results. The disposal analysis indicated that the non-hazardous PCB contaminated waste was not permitted for disposal at the Base Treatment and Processing Facility because concentrations of TPH exceeded the limit of 1 ppm for the Base Treatment and Processing Facility. A total of 11,604.52 tons of contaminated soils with PCB concentrations less than 50 ppm were disposed at the Sampson County Landfill in Rosewood, North Carolina. One holding cell disposal sample, DS-060-2, had a PCB concentration exceeding the Toxic Substances Control Act (TSCA) limit of 50 ppm. A total of 359.99 tons of PCB contaminated soil with concentrations exceeding 50 ppm from this stockpile were disposed at Clean Harbors Lone Mountain Landfill, an approved TSCA landfill in Waynoka, Oklahoma.

Confirmation sampling was conducted throughout the excavated area at Site 84 prior to backfilling the site. Most of the confirmation samples were field screened for PCBs prior to off-site laboratory analysis. If the sample areas would not require further excavation based on the limits of the scope of work, the samples were not field screened but collected and sent directly to the off site laboratory.

Approximately 21,000 gallons of water were pumped from the lagoon in March 2004 and stored in a steel fractionation tank on site. The water was disposed at the Base Lot 203 Wastewater Treatment Facility on May 19, 2004. Approximately 250 tons of sediment were excavated from the lagoon and dried in a holding cell for one week before being mixed with tobacco dust to reduce the moisture content. Following disposal sampling and testing, the sediment/dust mixture was disposed at the Sampson County Landfill. Following excavation of the lagoon sediment, one confirmation sample was collected from the bottom of the lagoon on July 19, 2004. Both TPH and PCB concentrations in this sample exceeded the remediation goals in the lagoon confirmation sample. However, no further excavation was done in the lagoon because the water table was reached. In the lagoon sediment confirmation sample, the concentration of TPH DRO was 12 JB mg/kg and TPH GRO was 660 mg/kg. The concentration of Aroclor 1260 was 20 mg/kg, which exceeds the remediation goal of 10 mg/kg.

Prior to backfilling the soil excavation area at the site, a 36-inch black fabric marker was placed on the inside edge of the excavation along the entire perimeter of the excavation pit. The purpose of

the barrier is to provide a physical marker to identify the soil area excavated during this removal action. Clean soil backfill was then placed into the excavated areas on June 28, 2004 through August 5, 2004 to bring the site surface back to its original grade. The entire site was then revegetated and restored to pre-excavation conditions.

Several areas of contamination greater than the remediation goals were still present following the final confirmation sampling. Further excavation was not conducted in these areas exceeding the remediation goals based on the conditions of the second change order. Exterior sidewall samples, SC-171A, SC-239, and SC-289, interior sidewall samples, SC-172-1 and SC-259, and floor samples, SC-150, SC-188, SC-234, and SC-235, all of which were collected from a depth of 0-2 feet bgs, had PCB concentrations greater than 10 mg/kg, but less than 50 mg/kg. One exterior sidewall sample, SC-262A, had PCB concentrations greater than 50 mg/kg. The sample collected from the bottom of the lagoon, SC-PD, also had a PCB concentration greater than 10 mg/kg, but less than 50 mg/kg. Six additional intermediate interior sidewall samples, SC-157-2A, SC-171A, SC-172-1, SC-240, SC-241, and SC-259, had PCB concentrations greater than 10 mg/kg, but less than 50 mg/kg. These samples are considered intermediate samples because during the course of the excavation, the sidewalls were removed when the entire southwestern area was excavated to a depth of 2 feet. The approximate locations of the remaining samples with contamination exceeding the remediation goals are shown on Figure 2-7. The sample locations were not surveyed and are therefore considered approximate.

Incidental Work

Incidental tasks included the location of utilities in the area of excavation, removal of the concrete drainage structure and pipe, sampling along the proposed rails-to-trails path, installation of the site perimeter chain-link fence, and a survey of the final excavation area.

1.0 INTRODUCTION

This Closeout Report presents a summary of the Phase II Interim Removal Action implemented in late-2003 / mid-2004 to address contaminated soil and lagoon sediment at Site 84, Operable Unit (OU) 19, at Marine Corp Base (MCB) Camp Lejeune, North Carolina. The removal action work was done by TMS Envirocon, Inc. (TMS, prime contractor) with document and sampling support provided by the Michael Baker Jr., Inc. (Baker, subcontractor to TMS) under contract with Naval Facilities Engineering Command (NAVFAC) Atlantic. The work was carried out in accordance with the approved Phase II Removal Action Work Plan (TMS/Baker, 2003a). This Closeout Report describes and documents the major tasks associated with removal and disposal of co-mingled polychlorinated biphenyl (PCB) and total petroleum hydrocarbon (TPH) contaminated soil and lagoon sediments at Site 84.

The removal of the contaminated soil and sediment described herein is considered Phase II of the Site 84 removal action. Phase I was the non-time critical removal action (NTCRA) to remove the former Building 45 foundation and surrounding contaminated soil, which was performed by Shaw Environmental (Shaw) and TMS in the summer/fall of 2002.

1.1 Site Description and History

Site 84, part of the MCB Camp Lejeune Military Reservation, is located just south of Highway 24 on the main side of MCB Camp Lejeune, one mile west of the main gate entrance as shown in Figure 1-1. The site is partially fenced to prevent vehicular access from Highway 24. The northern edge of the study area borders Highway 24 and the northwest edge is bordered by Northeast Creek. The site extends to the south and west to encompass the former Building 45 area and a small, possibly man-made lagoon. Toward the creek, the site is mostly wooded and/or wetland and is covered by thick vegetation. An access road runs through the site and terminates at Northeast Creek. Features of Site 84 are shown on Figure 1-2.

Building 45 was a former electric substation, where transformers reportedly containing PCBs were used and possibly stored. In approximately 1965, Camp Lejeune converted Building 45 to a maintenance facility for large machinery and it was used for this purpose until the early 1990s. Reportedly, the on-site lagoon was used to contain discharges from Building 45. A 12-inch diameter concrete pipe from Building 45 discharged into the southeastern end of the lagoon.

Reportedly the pipe was connected to the former oil/water separator located outside of Building 45. However, it is believed that prior to the installation of the oil/water separator, the pipe was connected directly to the building floor drains. The aboveground portions of Building 45 were demolished in 1999. The Phase I Interim Removal Action, which removed the building foundation and adjacent contaminated soils, was completed in October 2002.

A railroad right-of-way borders Site 84 to the north, running parallel to Highway 24. As the railroad is no longer used, the Base plans to transfer a portion of the railroad right-of-way to the City of Jacksonville for a pedestrian/bicycle trail. As a portion of this trail will be developed along the northern border of Site 84 (Figure 1-2), fencing is necessary to prevent recreational trespassers from accessing the site.

1.2 Regulatory and Enforcement History

OU 19 is one of 21 OUs located within Camp Lejeune. OU 19 contains only one site, Site 84, known as the Former Building 45 Area. The following environmental activities have occurred with Site 84 to date:

- UST Site Check Investigation Report, Building 45, UST S-941-2 (ATEC Associates, Inc., 1992).
- Site Assessment, Tank S741, Midway Park (O'Brien and Gere, 1992).
- Five well site check and resample one existing well (R.E. Wright Associates, Inc., 1994).
- Leaking UST Site Assessment Report, Building 45, UST S941-2 (Law Environmental, Inc., 1995).
- Relative Risk Ranking System Data Collection Investigation (Baker, 1995).
- Pre-Remedial Investigation Screening Study (Baker, 1998b).
- Draft Engineering Evaluation/ Cost Analysis (Baker, 1998a).
- GW-UST 12 Report, UST Removal at Building 45 (J.A. Jones, Inc., 1999).
- Trip Report, Site 84 – Building 45 Area (Baker, 1999b).
- Concrete Chip and Surface Water Sampling Report, Building 45 (Baker, 1999a).
- Non-Time Critical Removal Action, Operable Unit No. 19, Site 84/Building 45 Area (Baker, 2002e).
- Remedial Investigation, Operable Unit No. 19, Site 84/Building 45 Area (Baker, 2002c).

- Phase I Cleanup and Foundation Removal Site 84, Building 45 (Shaw, 2003).
- Final Phase II Removal Action Work Plan. MCB Camp Lejeune, North Carolina. Contract No. N62470-03-C-4186, (Baker, 2003a).

1.3 Previous Removal Actions

Remedial actions conducted to date at Site 84 include the Phase I Building 45 NTCRA (October 2002); the removal and closure of two leaking underground storage tanks (USTs) in October 1992; and, the subsequent installation and operation of an air sparging/soil vapor extraction (AS/SVE) system near the former Building 45. The Building 45 NTCRA removed the building foundation and surrounding contaminated soil. The estimated removal area for the Phase I Building 45 NTCRA is shown on Figure 1-3.

The AS/SVE system was implemented for the remediation of petroleum-contaminated soil and groundwater associated with the USTs. The system is maintained and managed under the UST Program. Contaminated soil removal associated with the former USTs and the Building 45 NTCRA are addressed by other removal actions and are therefore excluded from this Phase II Closeout Report.

1.4 Project Objectives

The key objectives of the Phase II soil and sediment removal action for Site 84 were to:

(1) Excavate and dispose of soil and sediment containing PCB and/or co-mingled PCB/TPH concentrations in excess of remediation goals for industrial land use (see Section 1.5 for remedial goals) as identified through the Remedial Investigation (RI) (Baker, 2002c).
(2) Excavate and dispose of additional areas of contamination identified during the pre-construction delineation or excavation process.
(3) Remove lagoon water and solidify, excavate, and dispose of lagoon sediment containing contaminant concentrations in excess of remediation goals for industrial land use.
(4) Backfill the excavated areas and revegetate the site.
(5) Install chain-link fence along the site perimeter to restrict access.

1.5 Site Remediation Goals for Contaminated Soil and Sediment

The remedial goals for Site 84 are based on industrial land use. The remediation goals for PCBs and TPH are discussed in the following sections and listed on Table 1-1.

1.5.1 PCB Remediation Goals

PCB contaminated soils are prevalent across the site. The United States Environmental Protection Agency (USEPA) guidance document "Guidance on Remedial Actions for Superfund Sites with PCB Contamination" (USEPA, 1990) is not Federal or state law and therefore is not an Applicable or Relevant and Appropriate Requirements (ARAR). However, it is Federal guidance that addresses PCB contamination at Comprehensive Environmental Response, Compensation and Liability Act (CERCLA) sites and therefore is considered "To Be Considered (TBC)" information for Site 84. This guidance provides the following recommended soil action levels for industrial land use as a risk-based "starting point" for PCB-contaminated soil:

- Non-Residential or Industrial Land Use: 10 to 25 parts per million (ppm)

These concentrations are risk-based levels that reflect an increased cancer risk in the acceptable range of 10^{-4} to 10^{-6} and are based on standard exposure assumptions, which may be "overly conservative on a site-specific basis" (USEPA, 1990). These action levels indicate PCB levels that can be left on site without management controls.

The remediation goal used for this Phase II Interim Removal Action at Site 84 is 10 milligrams per kilogram (mg/kg) for PCBs for industrial land use as described in the Final Action Memorandum (Baker, 2002a).

1.5.2 TPH Remediation Goals

North Carolina UST Program requirements (Subchapter 2L, Section .0115) are not directly applicable since Site 84 is being addressed under CERCLA regulations. Accordingly, the TPH contamination being addressed in this Phase II Interim Removal Action is not under the UST Program (the petroleum contamination near the former Building 45 is being addressed by an on-

going AS/SVE system under the UST Program). Nonetheless, they are relevant and appropriate requirements for TPH contamination at Site 84 in areas where the TPH is co-mingled with the PCBs. North Carolina currently refers to TPH in terms of volatile petroleum hydrocarbons (VPH) and extractable petroleum hydrocarbons (EPH). However, data for this site is provided in terms of TPH and the North Carolina UST Regulations also refer to TPH; therefore, the term TPH is used in this Closeout Report.

The North Carolina UST regulations provide two options for cleanup of TPH-contaminated soil, a general guideline that can be applied to any site and a site-specific approach. The general guideline approach provides specific cleanup standards for TPH as follows:

- Low-boiling point fuels (e.g., gasoline): 10 ppm TPH
- High boiling point fuels (e.g., diesel, kerosene): 40 ppm TPH
- Waste oil and heavy fuels (e.g., motor oil, hydraulic fluid): 250 ppm TPH

Previous removal actions on the Base and the Phase I Removal Action used remediation goals of 10 ppm for both TPH gasoline-range organics (GRO) and diesel-range organics (DRO) as discussed during a September 24, 2003 conference call and follow-up email from Mr. Ronald Kenyon at Shaw (Kenyon, 2003). Accordingly, the remediation goal used for this Phase II Interim Removal Action at Site 84 is 10 mg/kg for TPH GRO and DRO.

1.6 Selected Remedial Method/Technology

A remedial technology screening for Site 84 is presented in the Final Feasibility Study (FS) Report (Baker, 2002d). Excavation and off-site disposal were determined to be the most cost-effective methods / technologies for remediating co-mingled PCB and TPH contaminated soil and sediment at this site. Based on the nature and extent of contamination, on-site or off-site treatment was not practical or cost-effective for this project.

2.0 CONSTRUCTION ACTIVITIES

The construction activities associated with the Phase II Interim Removal Action were performed by TMS Envirocon (TMS), the prime contractor. Table 2-1 summarizes the construction activities at Site 84. See Appendix A for photographs and Appendix B for daily logs. Appendix C contains the Contractors Quality Control (QC) Reports for the construction activities at the site.

2.1 Mobilization and Preparatory Work

TMS mobilized to Site 84 on October 13, 2003 to set up the on-site trailer and prepare for activities at the site. A diesel generator was used to provide electricity for the trailer. No other utilities were used.

As the entire proposed area of excavation was covered in high grass, the grass was mowed between November 3 and 9, 2003. Dense trees and underbrush were located on the northern and eastern edge of the proposed excavation limit from the Final Phase II Removal Action Work Plan and around the lagoon (Figure 2-1) were cut down by a local contractor and cleared from November 24 through 30, 2003. The roots of the trees were not removed with the timber, but were left in place to be excavated with the soil. The timber and underbrush were disposed at the Base Treatment and Processing Facility.

Pre-construction delineation sampling was performed by Baker on the site prior to excavation of the contaminated soil and sediment. The details and results of the pre-construction delineation sampling are included in Section 2.2 and the estimated limits of excavation as determined by the delineation sampling are shown on Figure 2-2.

Prior to disturbance of vegetation and soil, temporary erosion/sediment controls were established on the down-slope side of the excavation. Control techniques utilized involved silt fencing. Silt fencing was installed with fabric a minimum of 6 inches below grade and extending 36 inches above grade and fastened to posts no more than 6 feet apart. The posts were installed with a minimum of 24 inches below grade and extend a minimum of 36 inches above grade. Fabric was attached to the up-slope side of the posts using 1-inch staples or tie wires. Silt fences were inspected after every rain event and daily during extended rainfall. Accumulated sediment was removed before the depth reached 12 inches. The Practice Standards and Specifications for

Sediment Fence (Silt Fence) drawn from the Erosion and Sediment Control Planning and Design Manual, North Carolina Sediment Control Commission, December 1, 1993 was used as a guidance document.

2.2 Pre-Construction Delineation Summary

The pre-construction delineation sampling for the removal of contaminated soil and lagoon sediment at Site 84 was conducted from November 10 through 15, 2003. The objectives of the pre-construction delineation sampling program were to further delineate soil contamination and the limits of excavation, and to determine whether site-related contaminants had impacted the proposed pedestrian/bicycle trail adjacent to the site. The initial soil contamination and excavation limits were based on the data collected during the RI (Baker, 2002c).

The delineation sampling plan was defined in the Final Phase II Removal Action Work Plan for Site 84 (Baker, 2003a). The work plan identified 80 delineation sample locations (DS-001 through DS-080) from 0 to 1 foot depth to be analyzed for PCBs using Ensys immunoassay sampling kits, including 17 samples along the proposed pedestrian/bicycle trail. Thirteen selected sample locations also were identified for PCB and TPH sampling from the 3 to 5 feet depth. The PCB samples were analyzed for concentrations of >1 ppm, >10 ppm, and >50 ppm. The TPH samples were analyzed at the minimum detectable concentrations for gasoline (>10 ppm) and diesel (>15 ppm and also >49.95 ppm).

The sample locations were identified in the field using global positioning system (GPS) equipment. Eight additional samples (DS-082 through DS-089) were added during the delineation sampling field program to more accurately delineate the limits of excavation. The locations of these samples were determined based on the previous results and were identified using GPS equipment for accurate mapping.

The test results of the Ensys testing for PCBs and TPH are presented on Tables 2-2 and 2-3, respectively. As called for in the Final Phase II Removal Action Work Plan, ten percent of the delineation samples were split and sent to an off-site laboratory for verification of field test results. In total, 9 delineation confirmatory samples were sent to an off-site laboratory for PCB analysis by SW-846 Method 8082 and for TPH DRO/GRO by Method 8015B modified. Two duplicate samples were also sent off-site for analysis along with one equipment rinsate sample. The soil

delineation sampling laboratory results are presented on Table 2-4 and the equipment rinsate sample is presented on Table 2-5. The complete analytical laboratory data and chains of custody (COCs) are included in Appendix D. Figure 2-2 indicates the locations and results of the delineation sampling program.

The color-coded sample locations on Figure 2-2 illustrate the delineation surface soil (0-1 foot) sample locations as follows:

Green = PCBs <10 ppm
Magenta = PCBs >10 ppm and <50 ppm
Orange = PCBs >50 ppm

The soil samples taken at depth with concentrations greater than the clean-up goals of 10 ppm for PCBs and TPH are shown with data boxes on Figure 2-2. The data box text is color coded as follows:

Magenta text = PCBs >10 ppm and <50 ppm
Orange text = PCBs >50 ppm and/or TPH >10 ppm

The pre-construction delineation sampling program resulted in an increase in the size of the area and the estimated volume of contaminated soil requiring excavation. The excavation volume of contaminated soil and lagoon sediment at Site 84 according to the Final Phase II Removal Action Work Plan (Baker, 2003a) was approximately 4,500 cubic yards (CY) of soil/sediment (6,750 tons). Of this amount, it was estimated that approximately 200 CY (300 tons) of soil was contaminated by PCBs at concentrations greater than the Toxic Substances Control Act (TSCA) limit of 50 ppm. PCB contaminated soil in excess of 50 ppm is not accepted at the Subtitle D landfill and required disposal at a TSCA permitted off-site disposal facility. Figure 2-2 illustrates the excavation boundaries and the areas of PCB contamination greater than 50 ppm as determined by the delineation sampling. The estimated pre-construction delineation sampling excavation volume was approximately 4,950 CY (7,425 tons) and, of this amount, it was estimated that approximately 650 CY (975 tons) were contaminated with PCBs at concentrations greater than the TSCA limit of 50 ppm. The following table summarizes the Final Phase II Removal Action Work Plan and post-delineation sampling estimated excavation volumes.

Work Plan vs. Delineation Estimated Excavation Volumes

	Estimated Excavation Volume	
	Work Plan	**Delineation**
PCBs >10 ppm, <50 ppm (non-hazardous soil)	4,300 CY (6,450 tons)	4,300 CY (6,450 tons)
PCBs >50 ppm (TSCA Limit)	200 CY (300 tons)	650 CY (975 tons)
Total Contaminated Soil/Sediment	4,500 CY (6,750 tons)	4,950 CY (7,425 tons)

2.3 Excavation of Contaminated Soil

Excavation of the contaminated soil at Site 84 began on December 1, 2003 and was completed on June 24, 2004. The full construction schedule is shown on Table 2-1. See Appendix B for the contractor daily reports and Appendix C for the contractor QC reports. All soil was excavated using a John Deer 650 Bulldozer and excavator. A TA27 off-road dump truck then moved the soil directly to a lined staging area, where the soil was stockpiled in separate holding cells according to the type and level of contamination in the soil. The soil holding cell analytical results collected prior to constructing and after demolition of the soil holding cells are included on Table 2-6 and are discussed in detail in Section 2.5. Samples were collected from each soil holding cell for disposal analysis prior to disposal off site. The disposal analytical results are included on Table 2-7 and are discussed in detail in Section 2.7. The soil holding cells were covered while the results of the analyses were pending. When the analyses showed the soil could be accepted at the Sampson County Landfill, a Subtitle D landfill in Roseboro, North Carolina, it was manifested and transported. Hazardous PCB impacted soil was manifested and transported to Clean Harbors Lone Mountain Landfill, a TSCA approved landfill in Waynoka, Oklahoma. Appendix E and Appendix F contains the manifests and weigh tickets for the non-hazardous and hazardous soils, respectively.

The area of excavation as defined by the delineation sampling is shown on Figure 2-2. The proposed limits from the Work Plan, the delineation sampling, and the final excavation areas are shown on Figure 2-3. No excavation activities occurred below the water table. Excavation side slopes were maintained at 2 foot horizontal to 1 foot vertical (2:1) or flatter (shoring was not used). Confirmation sampling was used to verify all co-mingled PCB and TPH contaminated soil exceeding the remediation goals were excavated. The confirmation sampling results for soil, sediment, and lagoon water are presented on Tables 2-8 through 2-12 and are discussed in detail in Section 2.6. Photographs of the excavated areas are included in Appendix A.

2.3.1 Excavation of PCB Contaminated Soil

The excavation of contaminated soil began on December 1, 2003 in areas with PCB concentrations known to exceed the TSCA regulated limit of 50 ppm. PCB contaminated soil with concentrations less than 50 ppm, but greater than 10 ppm were excavated from December 1, 2003 through June 24, 2004.

During the initial excavation activities, a black layer of PCB contaminated soil, which ranged in thickness from approximately 1 to 18 inches, was located between depths of 1 to 2 feet bgs. This layer was not encountered during the RI sampling program due to its very narrow and thin profile. Accordingly, this layer increased the estimated excavation volume by 9,000 tons, which was submitted in a change order on February 9, 2004 and was approved through the Base's Resident Office in Charge of Construction (ROICC).

A second change order was required and submitted on May 28, 2004 and approved by the ROICC to excavate an additional 1,502 tons of non-hazardous PCB contaminated soil. The black layer extended past the original excavation limits and several areas were expanded to remove the contaminated soil.

Following the completion of the second change order, areas of contamination greater than the remediation goals still were present. Based on the conditions of the second change order, these areas were not to be excavated, but were physically marked to indicate that the excavation stopped in these areas. The areas that had residual contaminant concentrations exceeding the remediation criteria are discussed in detail in Section 2.6.

A total of 359.99 tons of TSCA-regulated PCB contaminated soil (PCBs > 50 ppm) from Site 84 was disposed at Clean Harbors Lone Mountain Landfill. In addition, a total of 11,604.52 tons of non-TSCA regulated PCB contaminated soil (PCBs < 50 ppm) were excavated from Site 84 and disposed at the Sampson County Landfill noted above.

2.3.2 Excavation of TPH Contaminated Soil

The initial areas of excavation that included TPH contaminated soil exceeding the remediation goals are shown on Figure 2-2. Excavation of the highly contaminated TPH contaminated soil from December 1, 2003 through December 19, 2003 indicated that the contamination extended further than the planned excavation limits. Discussions during the January 2004 Camp Lejeune Partnering Team Meeting (January 16, 2004) concluded that the TPH contaminated soil near soil samples DP-15 and DS-31 should be further explored and excavated only if it is co-mingled with PCBs (Baker, 2004b). Thus, based on the decision made at the June 2004 Camp Lejeune Partnering Team Meeting (Baker, 2004a). TPH contaminated soil near the proposed rails-to-trails path and the new fence line was not excavated because the TPH contamination was not co-mingled with PCBs. It was understood by the members of the Camp Lejeune Partnering Team that the TPH contaminated soil would be addressed at a later time under NAVFAC Atlantic's UST Program.

2.4 Removal of Lagoon Water and Sediment

In March 2004, approximately 21,000 gallons of water were pumped from the lagoon and stored in a steel fractionation tank on the site. The water was sampled and analyzed for TPH, PCBs, TCLP RCRA metals, TCLP pesticides and herbicides, TCLP SVOCs, and TCLP VOCs. The results of the water analysis are included on Table 2-8. No PCBs were detected in the lagoon water, and only trace amounts of TPH were detected. The water was filtered prior to disposal at the Base Lot 203 Wastewater Treatment Facility on May 19, 2004.

A holding cell was constructed for the lagoon sediment. Approximately 250 tons of sediment was excavated from the lagoon area on March 18 and 19, 2004. The sediment at the bottom of the lagoon was excavated 2 feet deep or until the water table was reached. The Final Phase II Removal Action Work Plan stated that no excavation would be conducted below the water table. The sediment was placed into a holding cell that was located inside the proposed soil excavation limits next to the lagoon (see Figure 2-4). The sediment was dried in the holding cell for one week and then mixed with tobacco dust to reduce the moisture content. The sediment/dust mixture was then re-stockpiled and sampled. The laboratory result for the disposal sample for the lagoon sediment is included in Table 2-7. Based on conversations with on-site TMS personnel, the lagoon excavation area was backfilled immediately following the removal of the sediment because the lagoon area was filling with groundwater. The backfilled area was re-excavated on July 19, 2004 for a

confirmation grab sample of the bottom of the excavated lagoon area to be collected and sent for off-site laboratory analysis. The sample from the bottom of the lagoon area is included on Table 2-9. Both TPH and PCB concentrations in this sample exceeded the remediation goals, however, no further excavation was done in the lagoon because the water table was reached. In the lagoon confirmation sample, the concentration of TPH DRO was 12 JB mg/kg and TPH GRO was 660 mg/kg. The concentration of Aroclor 1260 was 20 mg/kg, which exceeds the remediation goal of 10 mg/kg.

2.5 Soil Holding Cells

Prior to and during the excavation process, soil holding cells were constructed in areas outside of the estimated limits of excavation. One soil sample per soil holding cell was taken from the floor of the soil holding cell prior to construction (before) and following the removal of the soil holding cell (after) to ensure that the soil cell area was not impacted by the contaminated soil. The samples were sent off-site for laboratory analysis for PCBs and TPH. The samples were surface soil samples collected at depths from 1 to 6 inches. The results prior to and following construction are compared on Table 2-6.

Hay bales were placed around the perimeter of the soil holding cells to define the limits of the soil holding cells. The hay bales and floor of the holding cell were lined with 60-millimeter (mil) plastic. The soil was placed in the holding cells and the soil and hay bales were covered with the 60-mil plastic and secured with sand or sand bags pending the laboratory analyses for disposal (see Section 2.7). The soil holding cells were numbered and labeled with paint to identify the areas of excavation contained within. The approximate locations of the soil holding cells are shown on Figure 2-4. Photographs of the soil holding cells are shown in Appendix A.

2.6 Confirmation Sampling

Following excavation, the excavated areas were sampled to confirm the removal of contaminated materials. One 5-point composite sample was collected for every 1,000 square feet (ft^2) of excavation floor and one 5-point composite sample was collected for every 50 linear feet of sidewall. In areas of highly contaminated soil (e.g., soil containing > 50 ppm of PCBs), confirmation sampling was more frequent – every 500 ft^2 on the excavation floors and every 25 feet

along excavation sidewalls. The confirmatory surface samples were collected at depths from 0 to 1 foot. This confirmatory sampling approach was also used in the Phase I Removal Action.

Most of the confirmation samples were field screened for PCBs, as the PCB contamination was widespread across the site. Only those confirmation samples from areas where TPH contamination had been detected (e.g., in the immediate vicinity west of the former Building 45, near DP-15 and monitoring well MW-17) were field screened for TPH. The confirmation samples were field screened for PCBs and/or TPH on site using immunoassay techniques before fixed laboratory analysis was performed to verify the concentration was less than the removal goals for that excavation. If the sample areas would not require further excavation based on the limits of the scope of work, the samples were not field screened but collected and sent directly to the off site laboratory. The results of the PCB and TPH field immunoassay sampling are shown on Table 2-10 and Table 2-11, respectively. The confirmatory samples analyzed from January to April 2004 at Site 84 are shown on Figure 2-5 and the confirmatory samples analyzed from May to July 2004 are shown on Figure 2-6. The exact locations of the confirmatory samples depicted on Figures 2-5 and 2-6 were not surveyed prior to backfilling and therefore are approximate.

If the screening results for PCBs and/or TPH indicated that contaminant concentrations were greater than the removal goals for a sidewall sample, then the limits of excavation were increased by approximately 10 feet and re-sampled. If the screening floor sample was greater than the removal goal, then the depth of the excavation was increased by 1 foot. Samples that were taken from the increased depth of 1 foot or increased limit of excavation by 10 feet were designated by a subscript “A” following the sample number and subscript “B” was used when the sample locations extended another 1 foot for floor samples or 10 feet for sidewall samples outside of the initial excavation limit.

If screening results for PCBs indicated that contaminant concentrations were less than remedial goals, then the sample was submitted to a fixed-based laboratory and analyzed for PCBs by SW-846 Method 8082 and TPH DRO/GRO by Method 8015B modified. If the laboratory results indicated an area was still exceeding the clean-up goals, the excavation area was expanded horizontally or vertically according to the sample type and re-sampled until the laboratory result was below the clean-up goals.

The confirmation sampling laboratory results for PCBs and TPH are included on Table 2-12. The immunoassay results, if field screened, are included on this table to compare to the laboratory results.

The color-coded sample locations on Figures 2-5 and 2-6 illustrate the confirmatory soil samples locations as follows (based on the laboratory results):

Green = PCBs <10 ppm
Magenta = PCBs >10 ppm and <50 ppm
Orange = PCBs >50 ppm

Following the completion of the second change order, several areas of contamination greater than the remediation goals were still present. Further excavation was not conducted in these areas exceeding the remediation goals based on the conditions of the second change order. Figure 2-7 depicts all remaining areas with contaminant concentrations still exceeding the remediation goals. Exterior sidewall samples, SC-171A, SC-239, and SC-289, interior sidewall samples, SC-172-1 and SC-259, and floor samples, SC-150, SC-188, SC-234, and SC-235, all of which were collected from a depth of 0-2 feet bgs, had PCB concentrations greater than 10 mg/kg, but less than 50 mg/kg. One exterior sidewall sample, SC-262A, had PCB concentrations greater than 50 mg/kg. The sample collected from the bottom of the lagoon, SC-PD, also had PCB concentrations greater than 10 mg/kg, but less than 50 mg/kg. Six additional intermediate interior sidewall samples, SC-157-2A, SC-171A, SC-172-1, SC-240, SC-241, and SC-259, had PCB concentrations greater than 10 mg/kg, but less than 50 mg/kg. These samples are considered intermediate samples because during the course of the excavation, the sidewalls were removed when the entire southwestern area was excavated to a depth of 2 feet. The approximate locations of the remaining samples with contamination exceeding the remediation goals are shown on Figure 2-7. The sample locations were not surveyed and are therefore considered approximate.

2.7 Transportation and Disposal

This section presents materials handling, transportation, and disposal methods used during the removal action activities at Site 84. The objective of this plan was to specify the methods and procedures implemented to ensure that wastes generated during site remediation activities were

transported, stored, treated, and disposed of in compliance with applicable federal, state, and local rules and regulations.

2.7.1 Characterization of Waste Streams

The remedial activities at Site 84 generated various types of remediation-derived waste that required recycling, treatment, or disposal. These waste materials, quantities, and treatment/ disposal methods are summarized in Table 2-13.

TMS/Baker completed delineation, confirmation, and disposal sampling and analyses of the waste materials generated from the remedial activities in accordance with Section 4.0 of the Final Phase II Removal Action Work Plan (Baker, 2003a) and any specific requirements of the disposal facility. The confirmation and disposal sampling analysis results for the contaminated soil, sediment, and lagoon water are shown on Tables 2-7 through 2-12.

The non-hazardous PCB contaminated waste was not permitted for disposal at the Base Treatment and Processing Facility because concentrations of TPH exceeded the limit of 1 ppm for the Base Treatment and Processing Facility. Therefore, a total of 11,604.52 tons of contaminated soils with PCB concentrations less than 50 ppm was disposed at the Sampson County Landfill in Rosewood, North Carolina. A total of 359.99 tons of PCB contaminated soil with concentrations exceeding 50 ppm was disposed at Clean Harbors Lone Mountain an approved TSCA landfill in Waynoka, Oklahoma. The disposal sampling results for the excavated contaminated soil are included on Table 2-7.

Approximately 21,000 gallons of water that was pumped from the lagoon was disposed at the Base Lot 203 Wastewater Treatment Facility. The disposal sampling results from the lagoon water are included on Table 2-8.

Approximately 250 tons of sediment that was removed from the lagoon area was sampled and determined to be non-hazardous. The sediment was disposed at the Sampson County Landfill. The results of the sediment disposal analysis are included on Table 2-7.

The concrete pipe and drainage structure that were located between the former Building 45 and the lagoon were excavated and disposed off site. One sample, DP-78, was analyzed from the concrete

pipe and the results are included on Table 2-7. The pipe was non-hazardous based on the Toxic Characteristic Leaching Procedure (TCLP) analysis and was disposed at the Morton Landfill in Jacksonville, North Carolina (see Section 2.9.2).

2.7.2 Waste Disposal Approval

TMS assigned a Treatment and Disposal (T&D) Coordinator for this project who reported to the Project Manager as a single point-of-contact for all waste management activities. The individual assigned to this project was familiar with all the applicable portions of Resource Conservation Recovery Act (RCRA), CERCLA, and Superfund Amendments and Reauthorization Act (SARA) regulations, especially 40 Code of Federal Regulations (CFR) Part 261 (Identification and Listing of Hazardous Wastes). In addition this individual was familiar with the State of North Carolina regulations related to hazardous and solid waste treatment, storage, disposal, and transportation. This individual specified analyses needed to identify hazardous wastes. Based on this data and consultations with the Department of the Navy representatives, the project T&D Coordinator assisted the Department of the Navy in identifying regulated wastes materials. The T&D Coordinator was also responsible for preparing waste profiles to the selected disposal vendor and coordinating disposal approvals.

2.7.3 Waste Packaging

Two 55-gallon (17H open-top) steel drums of investigative derived waste (IDW) waste were collected during the course of the excavation at Site 84. The drums were labeled and logged using TMS's standard drum inventory procedures. One of the drums contained liquid wastes and the results of the IDW sampling are included on Table 2-14 for the liquid waste. The liquid waste was disposed at the Base Lot 203 Wastewater Treatment Facility on August 19, 2004. The drum of solid waste was not analyzed, but was sent to an incineration facility in Fort Arthur, Texas.

Excavated soil/sediment materials were accumulated on site until sufficient quantities were available for shipment of a full load (20 to 30 CY) of bulk material. Excavated soil materials pending shipment were stored in soil holding cells (see Section 2.5). In addition, waste awaiting the laboratory analysis results from the disposal sampling was stored in a soil holding cell. Temporary storage procedures were in compliance with 40 CFR Part 262.34 and the applicable North Carolina regulations.

2.8 Backfill/Site Restoration

Following the excavation and confirmatory sampling, but prior to backfilling the soil excavation area at the site, a 36-inch black fabric marker was placed on the inside edge of the excavation along the entire perimeter of the excavation pit. The purpose of the barrier is to provide a physical marker to identify the soil area excavated during this removal action.

Clean soil backfill was then placed into the excavated areas to bring the site surface back to its original grade. The clean backfill for the site was obtained from an off-site borrow source and was provided by Morton Trucking Company. One backfill sample from each borrow source area was analyzed prior to delivery to the site. The results of the backfill sampling are included on Table 2-15. The complete analytical laboratory data and COCs are included in Appendix D. The backfill was delivered to the site starting on February 24, 2004, and was placed into the areas of excavation from June 28, 2004 through August 5, 2004.

The site was then revegetated and restored to pre-excavation conditions. The gravel roads disturbed during construction were restored to their pre-construction condition. The temporary construction facilities were removed on August 5, 2004 and the site was restored to its original, pre-construction condition. Upon completion of the reconstruction activities, a final site map was generated and is included as Figure 2-8.

2.9 Incidental Work

In addition to the actual soil and sediment removal and related activities, this project included several tasks that were considered incidental to the primary work of contaminated soil/sediment removal. Incidental tasks included location of utilities in the area of excavation, removal of the concrete drainage structure and pipe, sampling along the proposed rails-to-trails path, installation of site perimeter chain-link fencing, and survey of the final excavation area.

2.9.1 Location of Utilities

TMS contracted a local utility contractor to provide utility location services. The utility contractor identified and marked utilities in the work zone with flagged stakes prior to excavation.

During excavation in the northern portion of the site, a previously unidentified approximately 12-inch diameter carbon steel pipe was uncovered. The pipe was located approximately 2 feet bgs, but was partially unearthed during the excavation. The end of the pipe closest to the Northeast Creek was unearthed during the course of the excavation and was grouted. Photographs of the steel pipe are included in Appendix A (Photos #23 and 24). No photographs are available of the grouted end of the pipe. The approximately location of the steel pipe is shown on Figure 2-7.

2.9.2 Removal of Drainage Structure and Pipe

The 12-inch concrete drainage pipe that originated at the former Building 45 and discharged into the lagoon, as well as the related drainage structure in the middle of the site (see Figure 1-2), were removed and disposed at the Morton Landfill in Jacksonville, North Carolina on April 16, 2004. A total of forty-five pipe joints were removed and disposed. Surficial dirt on the pipe was brushed off prior to disposal. Analysis of a composite concrete chip sample, DP-78, taken from both inside and outside sections of pipe, indicated that the concrete pipe was non-hazardous. See Appendix A for photographs of the concrete pipe excavation.

2.9.3 Rails-to-Trails Sampling

Initial sampling was conducted along the proposed rail-to-trails during the delineation sampling in November 2003. A total of 17 samples were collected and tested for PCBs using Ensys test kits, with the results indicating all samples contained less than 10 ppm PCBs (se Table 2-2). In addition, one sample, DS-10, (Figure 2-2) was sent to the laboratory and analyzed for both PCBs and TPH. No PCBs were detected in this sample, but TPH DRO was detected at a concentration of 25 mg/kg. This was the only sample along the proposed rails-to-trails path that was laboratory analyzed for PCBs and TPH during the delineation sampling.

Prior to the installation of the site perimeter fence, 35 additional samples were collected along the proposed rails-to-trails right of way at 50-foot spacing and sent for off site laboratory analysis. A summary of the results is included on Table 2-16 and sample locations are shown on Figure 2-8. The complete laboratory analysis results are included in Appendix D. No PCBs were detected that exceeded the remediation goal of 10 ppm, but 28 of the 35 samples had TPH DRO exceeding the remediation goal of 10 ppm. As decided during the June 2004 Camp Lejeune Partnering Team

Meeting, only TPH contamination that was co-mingled with PCBs would be excavated during this Phase II Removal Action and, therefore, the TPH contaminated soil along the proposed rails-to-trails path was not excavated.

2.9.4 Perimeter Fence

The site perimeter chain-link fence (see Figure 2-8) is 4-foot high, and was manufactured and installed in accordance with Base standards. The fence is 1,731 feet long and extends from the Northeast Creek along the boundary of Site 84 and the proposed rails-to-trails path along Highway 24. The purpose of the fence is to prevent recreational users of the rails-to-trails path from trespassing on the site.

The fence was not installed early in the project as planned in the Final Phase II Removal Action Work Plan (Baker, 2003a), but was delayed for discussion of the placement and extent of the fence. In addition, the fence installation was delayed pending the results of the laboratory analysis of the samples collected along the proposed rail-to-trails path. Since none of the rails-to-trails samples had PCB detections exceeding the remediation goals, none of the soil along the fence line required excavation and the fence was installed.

The installation of the fence was completed on August 17, 2004. The location of the new chain-link fence is shown on Figure 2-8.

2.9.5 Survey of Excavation Area

TMS contracted a local surveyor to survey the excavation area prior to backfilling the excavation. The survey map is shown on Figure 2-8. Only the outer perimeter of the excavation area was surveyed. The perimeter of the interior excavation pits and the depth of the excavated areas were not surveyed, but are estimated on the maps.

3.0 CHRONOLOGY OF EVENTS

Many sampling and restoration activities have been implemented at Site 84 since the Building 45 demolition in 1999. The major events relating to the site are listed below:

- Aboveground portions of Building 45 removed in 1999. The perimeter of the Building 45 foundation was enclosed within a chain-linked fence.
- Surface soil, subsurface soil, groundwater, sediment, and surface water sampling during the RI in 2001.
- J.A. Jones implemented an AS/SVE system to remediate fuel-contaminated groundwater under LANTDIV's UST Program.
- Phase I Removal Action (Building 45 NTCRA) completed in the fall of 2002. Shaw and TMS removed the Building 45 foundation and surrounding contaminated soil.
- Excavation began on December 1, 2003 for the Phase II Removal Action to excavate PCBs, and co-mingled PCB/TPH contaminated soil and sediment.
- Excavation and site restoration activities completed on August 17, 2004 for the Phase II Removal Action.

The initial site preparation activities for the Phase II Removal Action at Site 84 included the delineation sampling conducted in November 2003, clearing of all high grass on the site, removal of trees in the excavation area, location of all utilities, and set up of temporary facilities in December 2003. Erosion and sedimentation control measures, such as silt fence and hay bale placement, were instituted as required.

Table 2-1 lists the major milestones for the completion of the Site 84 Phase II Interim Removal Action.

4.0 PERFORMANCE STANDARDS AND CONSTRUCTION QUALITY CONTROL

The project quality control objectives were based on the Combined Health and Safety and Accident Prevention Plan for Site-Specific Remediation Activities at MCB Camp Lejeune, Site 84 (TMS, 2003a), the Severe Weather Plan for Site-Specific Remediation Activities at MCB Camp Lejeune, Site 84 (TMS, 2003b), and Final Phase II Removal Action Work Plan (Baker, 2003a). The basic approach to ensure that all contaminated materials were removed was to excavate until the confirmation laboratory sample results showed PCB and TPH concentrations to be below the site remedial goals or until the quantity of soil approved for excavation from the second change order was reached. The remedial goals are identified on Table 1-1 and described in Section 1.5. The analytical results for the confirmation and disposal sampling for soil, sediment, and the lagoon water are included on Tables 2-7 through 2-12. The TMS Health and Safety Plan (HASP) is included as Appendix G and the Severe Weather Plan is included as Appendix H.

Details of the sampling and analysis for the delineation, confirmation, holding cell, disposal, and rails-to-trails are included in Section 2.0. All sampling was done in accordance to the Final Phase II Removal Action Work Plan (Baker, 2003a).

5.0 FINAL INSPECTION AND CERTIFICATION

The Contractor QC inspections were performed daily by TMS and are documented in Appendix C. Appendix B documents the size of the labor force. There were no injuries or lost time accidents during this remediation activity.

Because contaminants exceeding high-occupancy (i.e., residential) and recreational remediation goals remain on the site, LUCs as part of the site remedy will be required for Site 84. Also, some areas still exceed industrial goals (>10 ppm PCBs). The wetland area is also restricted from future development because wetland mitigation was not implemented. In addition, certain types of activities at the site, such as intrusive activities (e.g., excavation, installation of wells, or construction, other than for monitoring or future remediation purposes), are restricted. Recreational trespassers are deterred from accessing the site by a perimeter fence. A perimeter fence is necessary since PCB contamination exceeding the recreational remedial goals remain on site.

Site 84 remains in the control of the Marine Corps.

6.0 OPERATION AND MAINTENANCE ACTIVITIES

There are no required operation or maintenance activities associated with the Phase II Interim Removal Action conducted at Site 84; however, soil with PCB and TPH concentrations exceeding the remedial goals remains on the site, as discussed in Section 2.6 and depicted on Figure 2-7. This and other outstanding issues (i.e., the carbon steel pipe described in Section 2.9.1) at Site 84 will be addressed in a Technical Evaluation Report planned for completion in 2005.

7.0 SUMMARY OF PROJECT COSTS

This section presents the costs associated with the Phase II Interim Removal Action. Costs associated with groundwater monitoring, which will be implemented post Record of Decision (ROD), are not included in this budget. Only costs directly related to the Phase II Interim Removal Action of co-mingled PCB and TPH contaminated soil and sediment are addressed in this document.

7.1 Projected Costs

Costs to complete the removal of the PCB and TPH contaminated soil and sediment at Site 84 have been previously estimated and presented in various site related documents, most recently the Final Action Memorandum (Baker, 2002a). The budgetary estimate for the project was presented as $820,568, which was based on the initial estimated volumes of non-hazardous soil and sediment of 4,300 CY (6,450 tons) and hazardous soil of 200 CY (300 tons).

The initial contract between TMS and NAVFAC Atlantic for the excavation and disposal of the contaminated soil and sediment at Site 84 was $1,102,046, which was based on 1,000 tons (670 CY) of non-hazardous soil and sediment and 700 tons (470 CY) of hazardous soil. Two change orders were approved by NAVFAC Atlantic for an increase in the excavation volume of contaminated soil at Site 84. Table 7-1 presents the approved volumes of excavated contaminated soil and approved costs by project phase.

7.2 Actual Costs and Deviations

The total actual cost for the Site 84 Phase II Interim Removal Action was $1,737,740. Table 7-2 presents a breakdown of the project costs for executing the Phase II Interim Removal Action. The final costs for the Phase II Interim Removal Action increased by $635,694 through two change orders (see Table 7-1).

Two change orders were required during the course of the excavation due to the increase in the volume of PCB contaminated soil at the site. The additional volume of excavation resulting from these two change orders contributed to project costs increasing over the initial funding levels. Since PCBs are generally not very mobile in the environment, it was anticipated that the highest

concentrations of PCBs would be located in the top one foot of the soil horizon. However, during the excavation, a layer of soil contaminated with PCBs greater than 10 ppm was located between 6 inches to 2 feet bgs. The layer of contaminated soil was black in color and varied in thickness from 1 to 18 inches and was located throughout the northwestern portion of the site towards the Northeast Creek. The excavation depth of the entire northwestern portion of the excavation area was increased to two feet to remove the discolored, contaminated soil, resulting in an increase in the actual soil excavation volume and increased project costs.

Another reason for the increase in actual project costs over the initial estimated cost was the increased disposal costs of the non-hazardous PCB contaminated soil. None of the PCB contaminated soil was permitted to be disposed at the Base Treatment and Processing Facility due to the TPH concentrations exceeding the maximum allowable value of 1.0 ppm permitted by the Base Treatment and Processing Facility. Therefore, non-hazardous PCB contaminated soil was disposed at an off-site Subtitle D landfill, resulting in a significant increase in actual project costs over initial estimated costs.

The following chart provides the initial estimate in the Work Plan, the estimate following the delineation sampling, and the actual amount of PCB contaminated soil excavated from Site 84:

Work Plan Estimate vs. Delineation Sampling Estimate vs. Actual Excavation Volumes

	Estimated Excavation Volume		**Actual Excavated Volume**
	Work Plan	**Delineation Sampling**	
PCBs >10 ppm, <50 ppm (non-hazardous soil and sediment)	4,300 CY (6,450 tons)	4,300 CY (6,450 tons)	11,604.52 tons
PCBs >50 ppm (TSCA Limit)	200 CY (300 tons)	650 CY (975 tons)	359.99 tons
Total Contaminated Soil/Sediment	4,500 CY (6,750 tons)	4,950 CY (7,425 tons)	11,964.51 tons

The actual volume of TSCA regulated soil is lower than the estimated volume because the disposal analysis of the soil holding cells indicated only one soil holding cell had PCB concentrations exceeding the TSCA limit. This holding cell contained 359.99 tons of soil, which were disposed at the Clean Harbors Lone Mountain an approved TSCA landfill in Waynoka, Oklahoma.

The following chart provides the excavation volume of non-hazardous and hazardous soil and sediment based on the initial contract and the two change orders at Site 84. The approved contract values are also included on the chart.

Initial Contract vs. Change Order #1 vs. Change Order #2 vs. Actual

	Initial Contract	**Change Order #1**	**Change Order #1**	**Contracted Excavation Volume**	**Actual Excavated Volume**
PCBs >10 ppm, <50 ppm (non-hazardous soil and sediment)	1,000 tons	9,000 tons	1,502 tons	*11,502 tons*	*11,604.52 tons*
PCBs >50 ppm (TSCA Limit)	700 tons	0 tons	0 tons	*700 tons*	*359.99 tons*
Contract Value	$1,102,046	$485,694	$150,000	*$1,737,740*	

8.0 REPORTING

The following paragraphs describe the various reports TMS/Baker prepared during the course of this project to ensure timely and complete documentation of the project activities.

8.1 Daily Reporting

TMS prepared and submitted daily Contractor's Production Reports and a Contractor's QC Report daily that field activities were conducted or materials were delivered for this project. These reports are included as Appendix B and Appendix C, respectively.

8.2 Record Drawings

Two sets of contract drawings were maintained at the TMS field office. These drawings were updated as required by the project engineer or site supervisor for any deviation from the Work Plan that had occurred. TMS/Baker incorporated the changes to the Work Plan drawings, including the changes in the excavation limit based on the delineation and confirmatory sampling. The most recent and updated drawings are included throughout this Closeout Report.

9.0 REFERENCES

ATEC Associates, Inc. (ATEC). Underground Storage Tank Site Check Investigation Report, Equipment and Maintenance Shop, Building 45, UST S-941-2, Camp Lejeune Marine Corps Base, Jacksonville, North Carolina. ATEC Project Number: 26-17485.

Baker, 2004a. Meeting Minutes MCB Camp Lejeune Partnering Team. June 22 and 23, 2004. Baker Environmental.

Baker, 2004b. Meeting Minutes MCB Camp Lejeune Partnering Team. January 15 and 16, 2004. Baker Environmental.

Baker, 2003a. Final Work Plan. MCB Camp Lejeune, North Carolina. Contract No. N62470-03-C-4186, Michael Baker Jr., Inc., October 2003.

Baker, 2003b. Draft Master Health and Safety Plan. MCB Camp Lejeune, North Carolina. Contract No. N62470-95-D-6007, Contract Task Order No. 0143, Baker Environmental Inc. and CH2MHILL, March 2003.

Baker, 2003c. Draft Master Quality Assurance Project Plan. MCB Camp Lejeune, North Carolina. Contract No. N62470-95-D-6007, Contract Task Order No. 0143, Baker Environmental Inc. and CH2MHILL, March 2003.

Baker, 2002a. Final Action Memorandum, MCB Camp Lejeune, North Carolina, Contract No. N62470-89-D-6007, Contract Task Order No. 0219, Baker Environmental Inc. and CH2MHILL, October, 2002.

Baker, 2002b. Pre-Final Record of Decision, MCB Camp Lejeune, North Carolina, Contract No. N62470-89-D-6007, Contract Task Order No. 0219, Baker Environmental Inc. and CH2MHILL, October, 2002.

Baker, 2002c. Final Remedial Investigation, MCB Camp Lejeune, North Carolina, Contract No. N62470-89-D-6007, Contract Task Order No. 0219, Baker Environmental Inc. and CH2MHILL, June, 2002.

Baker, 2002d. Final Feasibility Study, MCB Camp Lejeune, North Carolina, Contract No. N62470-89-D-6007, Contract Task Order No. 0219, Baker Environmental Inc. and CH2MHILL, May, 2002.

Baker, 2002e. Final Non Time Critical Removal Action. Operable Unit 19, Site 84 – Building 45 Area, Baker Environmental, Inc. January 2002.

Baker, 1999a. Concrete Chip and Surface Waster Sampling Report, Building 45, Baker Environmental, Inc. December 1999.

Baker, 1999b. Trip Report, Site 84 - Building 45 Area, Marine Corps Base, Camp Lejeune, North Carolina. Baker Environmental, Inc., September 1999.

Baker, 1998a. Draft Engineering Evaluation/ Cost Analysis, Site 84 - Building 45 Area. Baker Environmental, Inc. December 18, 1998.

Baker, 1998b. Pre-Remedial Investigation Screening Study Sites 12, 68, 75, 76, 84, 85 and 87. Marine Corps Base, Camp Lejeune, North Carolina. Baker Environmental, Inc., November 1998.

Baker, 1995. Final Relative Risk Ranking System Data Collection Investigation. Baker Environmental, Inc. November 14, 1995.

J. A. Jones Environmental Services Company, 1999. GW-UST 12 Report, UST Removal at Building 45, Marine Corps Base, Camp Lejeune, North Carolina. 1999

Kenyon, 2003. "RE: Site 84 work plan." E-mail to Rich Bonelli (Rbonelli@mbakercorp.com), Daniel Hood (HoodDR@efdlant.navfac.navy.mil), Rick Raines (RainesRH@lejeune.usmc.mil), Kirk Stevens (StevensKA@efdlant.navfac.navy.mil), Kelly Urban (Kurban@mbakercorp.com), and Tracey Coulter (Tcoulter@mbakercorp.com). September 24, 2003.

Law Engineering, Inc. (Law), 1994. Leaking Underground Storage Tank Site Assessment Report, Building 45, Equipment and Maintenance Shop, UST S-941-2, Marine Corps Base, Camp Lejeune, North Carolina. 1994.

NCSCC, 1993. Erosion and Sediment Control Planning and Design Manual, North Carolina Sediment Control Commission, December 1993.

O'Brien and Gere, 1992. Site Assessment, Tank S741, Midway Park, Marine Corps Base, Camp Lejeune, North Carolina. 1992.

North Carolina, 1993. Erosion and Sediment Control Planning and Design Manual, North Carolina Sediment Control Commission, Division of Land Resources. Raleigh, North Carolina, December 1993.

R. E. Wright Associates, 1994. Five Well Site Check and Resample One Existing Well, Marine Corps Base, Camp Lejeune, North Carolina. 1994.

Shaw, 2003. Draft Phase I PCB Cleanup and Foundation Removal Site 84, Building 45, MCB Camp Lejeune, North Carolina, Shaw Environmental, Inc. and TMS Envirocon, January 2003.

TMS, 2003a. Combined Health and Safety and Accident Prevention Plans For Site-Specific Remediation Activities at MCB Camp Lejeune, Site 84, MCB Camp Lejeune, North Carolina, TMS Envirocon, Inc., June 2003.

TMS, 2003b. Severe Weather Plan for Site-Specific Remediation Activities at MCB Camp Lejeune, Site 84, MCB Camp Lejeune, North Carolina, TMS Envirocon, Inc., May 2003.

USEPA, 2003. Test Methods for Evaluating Solid Wastes Physical/Chemical Methods (SW-846). http://www.epa.gov/epaoswer/hazwaste/test/main.htm. January 2003.

USEPA, 2002, Close-Out Procedures for National Priority List Sites, EPA 540-R-98-016, January 2002.

USEPA, 1994a, USEPA Contract Laboratory Program, National Guidelines for Inorganic Data Review, Office of Emergency and Remedial Response, U.S. Environmental Protection Agency, February 1994.

USEPA, 1994b, USEPA Contract Laboratory Program. National Guidelines for Organic Data Review, Office of Emergency and Remedial Response, U.S. Environmental Protection Agency, February 1994.

USEPA, 1990, Guidance on Remedial Actions for Superfund Sites with PCB Contamination, Office of Emergency and Remedial Response, Washington, D.C.

TABLES

TABLE 1-1
REMEDIATION GOALS
OPERABLE UNIT NO. 19, SITE 84
PHASE II CLOSE-OUT REPORT
MCB CAMP LEJEUNE, NORTH CAROLINA

Parameter	Proposed Remediation Goal (mg/kg)
Aroclor-1254	10 (1)
Aroclor-1260	10 (1)
TPH GRO	10 (2)
TPH DRO	10 (3)

mg/kg - milligrams per kilogram

GRO - Gasoline range organics
DRO - Diesel range organics

(1) USEPA PCB Cleanup Goal for low-occupancy (industrial land use) areas
(2) TPH Cleanup goal for low boiling point fuels (gasoline range) under North Carolina UST Regulations
(3) Based on a September 24, 2003 conference call, the remediation goal for TPH DRO was changed from 40 mg/kg to 10 mg/kg

TABLE 2-1
SUMMARY OF CONSTRUCTION ACTIVITIES
OPERABLE UNIT 19, SITE 84
PHASE II CLOSE-OUT REPORT
MCB CAMP LEJEUNE, NORTH CAROLINA

DATES	ACTIVITIES
13 October 2003	TMS site mobilization
3-9 November 2003	Mowing of high grass
10-15 November 2003	Location of utilties
10-15 November 2003	On-site delineation PCB analysis
17-23 November 2003	Install silt fence
24-30 November 2003	Removal of trees in excavation limit
1-5 December 2003	Begin PCBs and TPH excavation
21 December 2003	Holiday Break - Construction halted
5 January 2004	Resume excavation work
15 and 19 January 2004	New Equipment brought on-site
3 February 2004	Being disposal of contaminated soils (non-TSCA)
March 2004	Lagoon drained
15 March 2004	Build holding pond for sediment from lagoon
18 March 2004	Resampled lagoon water
18 March 2004	Removal of sediment from lagoon
24 March 2004	Backfill delivered
26 March 2004	Job shut down
5 April 2004	Job resumed
16 April 2004	Ship concrete pipe to landfill
19 May 2004	Lagoon water disposed at Lot 203 Water Treatment Facility
10 June 2004	Begin to dispose of Hazardous soil
24 June 2004	Excavation complete for all areas
28 June 2004	Begin backfilling excavated areas
8 July 2004	Shut down due to stormwater permit issues
28 July 2004	All excavated soil disposed off-site
5 August 2004	Trailer removed from site
5 August 2004	Seeding stockpile areas
5 August 2004	Backfilling all areas complete
17 August 2004	Installation of perimeter fence complete
10 August 2004	Hydroseed entire site

TABLE 2-2
DELINEATION SAMPLING PCB ENSYS TESTS FOR SOIL
OPERABLE UNIT 19, SITE 84
PHASE II CLOSE-OUT REPORT
MCB CAMP LEJEUNE, NORTH CAROLINA

Sample ID	Depth (bgs)	Date Sampled	ACTUAL ENSYS RESULTS			INTERPRETED ENSYS RESULTS (ppm)
			1 ppm	10 ppm	50 ppm	
DS-001	0 - 1'	11/11/2003	+0.54	+0.50	+0.86	< 1.0
DS-002	0 - 1'	11/11/2003	+0.42	+0.59	+0.45	< 1.0
DS-003	0 - 1'	11/11/2003	+0.19	+0.28	+0.53	< 1.0
DS-004	0 - 1'	11/11/2003	+0.40	+0.53	+0.73	< 1.0
DS-005	0 - 1'	11/11/2003	+1.29	+1.02	+0.60	< 1.0
DS-006	0 - 1'	11/11/2003	+0.46	+0.43	NA	< 1.0
DS-007	0 - 1'	11/11/2003	+0.04	+0.57	NA	< 1.0
DS-008	0 - 1'	11/11/2003	**-0.19**	+0.23	NA	< 10.0
DS-008 RERUN	0 - 1'	11/11/2003	**-0.50**	NA	NA	< 10.0
DS-009	0 - 1'	11/11/2003	+0.62	+0.76	NA	< 1.0
DS-010	0 - 1'	11/11/2003	+0.52	+0.74	NA	< 1.0
DS-011	0 - 1'	11/11/2003	+0.33	+0.12	NA	< 1.0
DS-012	0 - 1'	11/11/2003	+0.05	+0.39	NA	< 1.0
DS-013	0 - 1'	11/11/2003	+0.72	+0.54	NA	< 1.0
DS-014	0 - 1'	11/11/2003	+0.74	+0.58	NA	< 1.0
DS-015	0 - 1'	11/11/2003	+0.58	+0.76	NA	< 1.0
DS-016	0 - 1'	11/11/2003	+0.24	+0.38	NA	< 1.0
DS-017	0 - 1'	11/11/2003	+0.05	**-0.10**	NA	NE
DS-017 RERUN	0 - 1'	11/11/2003	+0.14	**-0.24**	**-0.08**	NE
DS-017 RERUN	0 - 1'	11/15/2003	+0.27	+0.12	+0.49	< 1.0
DS-018	0 - 1'	11/11/2003	**-0.85**	+0.35	+0.67	< 10.0
DS-019	0 - 1'	11/11/2003	**-0.07**	+0.03	+0.38	< 10.0
DS-020	0 - 1'	11/11/2003	**-0.35**	+0.14	+0.42	< 10.0
DS-021	0 - 1'	11/11/2003	+0.29	+0.70	**-0.12**	NE
DS-021 RERUN	0 - 1'	11/15/2003	+0.48	+0.43	+0.44	< 1.0
DS-022	0 - 1'	11/11/2003	**-0.84**	+0.19	+0.67	< 10.0
DS-023	0 - 1'	11/11/2003	**-0.94**	+0.15	+0.55	< 10.0
DS-024	0 - 1'	11/11/2003	**-0.82**	+0.04	+0.78	< 10.0
DS-025	0 - 1'	11/12/2003	**-0.43**	**-0.12**	+0.16	**< 10.0, > 50.0**
DS-026	0 - 1'	11/12/2003	+0.34	+0.68	+0.80	< 1.0
DS-027	0 - 1'	11/12/2003	**-0.02**	**-0.33**	**-0.25**	**> 50.0**
DS-027	3 - 5'	11/13/2003	+0.01	+0.40	+0.89	< 1.0
DS-028	0 - 1'	11/14/2003	**-0.80**	+0.18	NA	< 10.0
DS-028	3 - 5'	11/13/2003	+0.38	+1.04	NA	< 1.0
DS-029	0 - 1'	11/14/2003	**-1.02**	**-0.22**	+0.24	**< 10.0, > 50.0**
DS-029	3 - 5'	11/13/2003	+0.69	+0.57	+0.56	< 1.0
DS-030	0 - 1'	11/14/2003	**-1.04**	+0.62	NA	< 10.0
DS-030	3 - 5'	11/13/2003	+0.74	+0.92	NA	< 1.0
DS-031	0 - 1'	11/14/2003	+0.45	+0.55	+0.76	< 1.0
DS-031	3 - 5'	11/13/2003	**-0.64**	**-0.63**	**-0.64**	**> 50.0**
DS-032	0 - 1'	11/14/2003	+0.25	+0.50	NA	< 1.0
DS-032	3 - 5'	11/13/2003	+0.72	+0.75	NA	< 1.0

TABLE 2-2
DELINEATION SAMPLING PCB ENSYS TESTS FOR SOIL
OPERABLE UNIT 19, SITE 84
PHASE II CLOSE-OUT REPORT
MCB CAMP LEJEUNE, NORTH CAROLINA

Sample ID	Depth (bgs)	Date Sampled	ACTUAL ENSYS RESULTS			INTERPRETED ENSYS RESULTS (ppm)
			1 ppm	10 ppm	50 ppm	
DS-033	0 - 1'	11/12/2003	+0.65	+0.59	+0.62	< 1.0
DS-034	0 - 1'	11/13/2003	+0.67	+0.83	NA	< 1.0
DS-034	3 - 5'	11/13/2003	+0.50	+0.68	NA	< 1.0
DS-035	0 - 1'	11/12/2003	**-0.43**	+0.33	+0.59	< 10.0
DS-036	0 - 1'	11/12/2003	**-0.87**	+0.28	**-0.22**	NE
DS-036 RERUN	0 - 1'	11/15/2003	**-0.06**	+0.46	+0.39	< 10.0
DS-036	3 - 5'	11/13/2003	+0.35	+0.79	NA	< 1.0
DS-037	0 - 1'	11/14/2003	**-0.51**	**-0.44**	NA	**< 10.0, > 50.0**
DS-037	3 - 5'	11/13/2003	+0.59	+0.81	NA	< 1.0
DS-038	0 - 1'	11/12/2003	+0.66	+0.68	+0.63	< 1.0
DS-039	0 - 1'	11/13/2003	+0.64	**-0.05**	NA	NE
DS-039 RERUN	0 - 1'	11/15/2003	+0.21	+0.49	+0.52	< 1.0
DS-039	3 - 5'	11/13/2003	+0.81	+0.96	NA	< 1.0
DS-040	0 - 1'	11/12/2003	+0.07	+0.69	+0.77	< 1.0
DS-041	0 - 1'	11/13/2003	**-0.19**	+0.49	NA	< 10.0
DS-041	3 - 5'	11/13/2003	+0.55	+0.35	NA	< 1.0
DS-042	0 - 1'	11/14/2003	**-0.16**	**-0.61**	NA	**< 10.0, > 50.0**
DS-042	3 - 5'	11/13/2003	**-0.11**	+0.76	NA	< 10.0
DS-043	0 - 1'	11/14/2003	**-1.00**	**-0.02**	NA	**< 10.0, > 50.0**
DS-043	3 - 5'	11/13/2003	+0.64	+0.59	NA	< 1.0
DS-044	0 - 1'	11/12/2003	**-0.05**	+0.37	+0.82	< 10.0
DS-045	0 - 1'	11/12/2003	**-0.75**	**-0.40**	+0.14	**< 10.0, > 50.0**
DS-046	0 - 1'	11/12/2003	**-0.69**	**-0.12**	+0.41	**< 10.0, > 50.0**
DS-047	0 - 1'	11/12/2003	**-0.78**	**-0.06**	+0.40	**< 10.0, > 50.0**
DS-048	0 - 1'	11/12/2003	**-1.03**	**-0.96**	**-0.81**	**> 50.0**
DS-049	0 - 1'	11/12/2003	**-1.05**	+0.46	+0.11	< 1.0
DS-050	0 - 1'	11/12/2003	**-1.03**	**-0.66**	+0.18	**< 10.0, > 50.0**
DS-051	0 - 1'	11/12/2003	**-0.36**	+0.27	+0.55	< 1.0
DS-052	0 - 1'	11/12/2003	**-1.04**	**-0.07**	**-0.34**	**> 50.0**
DS-053	0 - 1'	11/12/2003	**-1.22**	**-1.18**	**-0.73**	**> 50.0**
DS-054	0 - 1'	11/12/2003	**-1.22**	**-1.18**	**-0.49**	**> 50.0**
DS-055	0 - 1'	11/12/2003	**-1.17**	**-0.68**	+0.23	**< 10.0, > 50.0**
DS-056	0 - 1'	11/13/2003	**-0.74**	**-0.31**	NA	**< 10.0, > 50.0**
DS-056 RERUN	0 - 1'	11/15/2003	**-0.46**	**-0.19**	+0.31	**< 10.0, > 50.0**
DS-057	0 - 1'	11/13/2003	**-0.76**	**-0.44**	NA	**< 10.0, > 50.0**
DS-057 RERUN	0 - 1'	11/14/2003	NA	**-0.64**	+0.22	**< 10.0, > 50.0**
DS-058	0 - 1'	11/14/2003	**-1.01**	**-0.19**	NA	**< 10.0, > 50.0**
DS-059	0 - 1'	11/13/2003	**-0.22**	+0.56	NA	< 10.0
DS-060	0 - 1'	11/14/2003	**-0.99**	**-0.70**	NA	**< 10.0, > 50.0**
DS-061	0 - 1'	11/13/2003	**-0.88**	**-0.60**	NA	**< 10.0, > 50.0**
DS-062	0 - 1'	11/14/2003	+0.27	+0.50	NA	< 1.0
DS-063	0 - 1'	11/14/2003	**-0.36**	+0.67	NA	< 10.0

TABLE 2-2
DELINEATION SAMPLING PCB ENSYS TESTS FOR SOIL
OPERABLE UNIT 19, SITE 84
PHASE II CLOSE-OUT REPORT
MCB CAMP LEJEUNE, NORTH CAROLINA

Sample ID	Depth (bgs)	Date Sampled	ACTUAL ENSYS RESULTS			INTERPRETED ENSYS RESULTS (ppm)
			1 ppm	10 ppm	50 ppm	
DS-064	0 - 1'	11/13/2003	**-0.01**	+0.49	NA	< 10.0
DS-065	0 - 1'	11/13/2003	+0.15	+0.52	NA	< 1.0
DS-066	0 - 1'	11/14/2003	**-1.01**	**-0.86**	NA	**< 10.0, > 50.0**
DS-067	0 - 1'	11/14/2003	**-0.99**	**-0.39**	NA	**< 10.0, > 50.0**
DS-068	0 - 1'	11/13/2003	+0.00	+0.38	NA	< 1.0
DS-069	0 - 1'	11/13/2003	**-0.31**	+0.30	NA	< 10.0
DS-070	0 - 1'	11/14/2003	+0.01	+0.50	NA	< 1.0
DS-071	0 - 1'	11/14/2003	+0.29	+0.26	NA	< 1.0
DS-072	0 - 1'	11/13/2003	+0.40	+0.69	NA	< 1.0
DS-073	0 - 1'	11/14/2003	**-0.40**	**-0.12**	NA	**< 10.0, > 50.0**
DS-074	0 - 1'	11/13/2003	**-0.11**	+0.45	NA	< 10.0
DS-075	0 - 1'	11/13/2003	**-0.77**	**-0.71**	NA	NE
DS-075 RERUN	0 - 1'	11/14/2003	NA	**-0.99**	**-0.70**	**> 50.0**
DS-076	0 - 1'	11/14/2003	**-1.01**	**-0.68**	+0.01	**< 10.0, > 50.0**
DS-077	0 - 1'	11/14/2003	**-0.77**	**-0.08**	+0.56	**< 10.0, > 50.0**
DS-078	0 - 1'	11/14/2003	**-0.99**	**-0.55**	NA	NE
DS-078 RERUN	0 - 1'	11/14/2003	NA	**-0.13**	+0.17	**< 10.0, > 50.0**
DS-079	0 - 1'	11/14/2003	**-1.01**	**-0.91**	NA	NE
DS-079 RERUN	0 - 1'	11/14/2003	NA	**-0.04**	+0.59	**< 10.0, > 50.0**
DS-080	0 - 1'	11/14/2003	**-1.05**	**-0.58**	NA	**< 10.0, > 50.0**
DS-082	0 - 1'	11/14/2003	**-1.05**	**-1.04**	NA	**< 10.0, > 50.0**
DS-083	0 - 1'	11/14/2003	**-0.97**	**-0.23**	NA	**< 10.0, > 50.0**
DS-084	0 - 1'	11/14/2003	**-0.99**	**-0.44**	NA	**< 10.0, > 50.0**
DS-085	0 - 1'	11/14/2003	**-0.97**	**-0.64**	NA	**< 10.0, > 50.0**
DS-086	0 - 1'	11/14/2003	**-0.98**	+0.12	NA	< 10.0
DS-087	0 - 1'	11/14/2003	**-1.03**	**-0.51**	NA	**< 10.0, > 50.0**
DS-088	0 - 1'	11/14/2003	**-0.40**	+0.52	+0.15	< 10.0
DS-089	0 - 1'	11/14/2003	**-0.68**	+0.08	+0.64	< 10.0

Shading indicates concentrations greater than the non-hazardous remediation goals (PCBs >10 pmm, ·
Shading indicates concentrations greater than the hazardous remediation goals (PCB >50 ppm)
NA - Sample not analyzed for selected concentration
NE - Sample results not accurate for analysis

TABLE 2-3
DELINEATION SAMPLING TPH ENSYS TESTS FOR SOIL
OPERABLE UNIT 19, SITE 84
PHASE II CLOSE-OUT REPORT
MCB CAMP LEJEUNE, NORTH CAROLINA

Sample Id	Depth	Date Sampled	ACTUAL ENSYS RESULT		INTERPRETED RESULTS (ppm)
			15 PPM	49.95 PPM	
DS-027	3 to 5 Foot	11/12/2003	+0.39	+0.19	< 1.0
DS-028	3 to 5 Foot	11/13/2003	+0.15	+0.18	< 1.0
DS-029	3 to 5 Foot	11/13/2003	**-0.37**	**-0.07**	**> 49.95**
DS-030	3 to 5 Foot	11/12/2003	+0.02	+0.21	< 1.0
DS-031	3 to 5 Foot	11/12/2003	**-1.23**	**-1.23**	**> 49.95**
DS-032	3 to 5 Foot	11/12/2003	+0.25	+0.12	< 1.0
DS-034	3 to 5 Foot	11/13/2003	+0.37	+0.17	< 1.0
DS-036	3 to 5 Foot	11/12/2003	**-1.23**	**-1.23**	**> 49.95**
DS-037	3 to 5 Foot	11/13/2003	+0.33	+0.12	< 1.0
DS-039	3 to 5 Foot	11/13/2003	+0.43	+0.14	< 1.0
DS-041	3 to 5 Foot	11/13/2003	+0.10	+0.15	< 1.0
DS-042	3 to 5 Foot	11/13/2003	+0.25	+0.12	< 1.0
DS-043	3 to 5 Foot	11/13/2003	+0.36	+0.23	< 1.0

Shading indicates concentrations greater than the remediation goals (TPH <10 ppm)

TABLE 2-4
DELINEATION SAMPLING ANALYTICAL RESULTS FOR SOIL
OPERABLE UNIT 19, SITE 84
PHASE II CLOSE-OUT REPORT
MCB CAMP LEJEUNE, NORTH CAROLINA

SAMPLE ID LAB ID SAMPLE DATE DEPTH (feet)	Site Remediation Goals (mg/kg)	DS-010 C311317*1 11/11/2003 0 - 1'	DS-019 C311317*2 11/11/2003 0 - 1'	DS-019DUP C311317*4 11/11/2003 0 - 1'	DS-026 C311389*3 11/12/2003 0 - 1'	DS-027 C311389*6 11/12/2003 0 - 5'	DS-031 C311389*1 11/12/2003 0 - 5'	DS-031DUP C311389*4 11/12/2003 0 - 1'	DS-040 C311317*3 11/11/2003 0 - 1'	DS-048 C311389*5 11/13/2003 0 - 1'	DS-055 C311317*5 11/11/2003 0 - 1'	DS-062 C311389*2 11/12/2003 0 - 1'
TPH (mg/kg)												
Ensys Result	10	NA	NA	NA	NA	<1.0	**> 49.95**	**> 49.96**	NA	NA	NA	NA
TPH GRO	10	0.16	0.16	0.17	**130 B**	0.14	**870 B**	**980 B**	0.13	0.17	0.13	0.18
TPH DRO	10	**25**	**170**	**330**	**5,100**	4.7	**18,000**	**20,000**	**15**	**75**	**92**	7.7
PCBs (mg/kg)												
Ensys Result	10	<1.0	<10.0	<10.0	<1.0	**>50.0**	**>50.0**	**>50.0**	<1.0	**>50.0**	**<10.0, >50.0**	<1.0
Aroclor-1016	10	ND	ND	ND	ND	ND	ND	ND	ND	ND	ND	ND
Aroclor-1221	10	ND	ND	ND	ND	ND	ND	ND	ND	ND	ND	ND
Aroclor-1232	10	ND	ND	ND	ND	ND	ND	ND	ND	ND	ND	ND
Aroclor-1242	10	ND	ND	ND	ND	ND	ND	ND	ND	ND	ND	ND
Aroclor-1248	10	ND	ND	ND	ND	ND	ND	ND	ND	ND	ND	ND
Aroclor-1254	10	ND	ND	ND	ND	ND	ND	ND	ND	ND	ND	ND
Aroclor-1260	10	0.53	1.5	2.8	0.67	0.54	**71**	**43**	ND	**21**	**18**	0.74

Notes:

B - The analyte was detected in the method blank and sample

J- Estimated Value

ND - Not detected

NA - Not analyzed

mg/kg - milligrams per kilogram

Shading indicates concentrations greater than the non-hazardous remediation goals (PCBs >10 pmm, <50 ppm, TPH >10 ppm)

TABLE 2-5
EQUIPMENT BLANK SAMPLING ANALYTICAL RESULTS
OPERABLE UNIT 19, SITE 84
PHASE II CLOSE-OUT REPORT
MCB CAMP LEJEUNE, NORTH CAROLINA

SAMPLE ID LAB ID SAMPLE DATE LOCATION	Site Remediation Goals (mg/kg)	CLJ84014 RB EQUI C311397-1 11/13/2003 equipment rinsate
TPH (ug/L)		
TPH GRO	NE	31 J
TPH DRO	NE	NA
PCBs (ug/L)		
Aroclor-1016	0.014 (1)	ND
Aroclor-1221	0.014 (1)	ND
Aroclor-1232	0.014 (1)	ND
Aroclor-1242	0.014 (1)	ND
Aroclor-1248	0.014 (1)	ND
Aroclor-1254	0.014 (1)	ND
Aroclor-1260	0.014 (1)	ND
PAHs (ug/L)		
None Detected		

Notes:
J - Estimated value
NE - Not Established
ND - Not detected
ug/L - microgram per liter
(1) Region 4 Freshwater Surface Water Acute Screening Values

Shading indicates concentrations greater than the remediation goals

TABLE 2-6
HOLDING CELL SAMPLING ANALYTICAL RESULTS
OPERABLE UNIT 19, SITE 84
PHASE II CLOSE-OUT REPORT
MCB CAMP LEJEUNE, NORTH CAROLINA

SAMPLE ID LAB ID SAMPLE DATE LOCATION	Site Remediation Goals (mg/kg)	CLJ84014 HC C312125*1 12/3/2003 Before	CLJ84049 SC C312306*22 12/9/2003 Before	CLJ84099 HC C401739*1 1/29/2004 Before	CLJ84100 HC C401739*2 1/29/2004 Before	CLJ8404SP A1 C407498*13 7/19/2004 Before	CLJ8404SP A2 C407498*14 7/19/2004 After	CLJ8404SP B1 C407498*15 7/19/2004 Before	CLJ8404SP B2 C407498*16 7/19/2004 After
TPH (mg/kg)									
Ensys Result	10	NA	NA	NA	NA	NA	NA	NA	NA
TPH GRO	10	0.11 JB	0.1 JB	NA	NA	0.35 JB	0.31 JB	0.33 JB	0.75 JB
TPH DRO	10	**39**	**16**	**17**	3.8	8.9	6.5	2.0 J	ND
PCBs (mg/kg)									
Ensys Result	10	NA	NA	NA	NA	NA	NA	NA	NA
Aroclor-1016	10	ND	ND	ND	ND	ND	ND	ND	ND
Aroclor-1221	10	ND	ND	ND	ND	ND	ND	ND	ND
Aroclor-1232	10	ND	ND	ND	ND	ND	ND	ND	ND
Aroclor-1242	10	ND	ND	ND	ND	ND	ND	ND	ND
Aroclor-1248	10	ND	ND	ND	ND	ND	ND	ND	ND
Aroclor-1254	10	ND	ND	ND	ND	ND	ND	ND	ND
Aroclor-1260	10	0.83	0.014 J	ND	ND	0.35	0.7	ND	ND

Notes:
B - The analyte was detected in the method blank and sample
J - Estimated value
NA - Not analyzed
ND - Not detected
mg/kg - milligrams per kilogram

Shading indicates concentrations greater than the non-hazardous remediation goals (PCBs >10 pmm, <50 ppm, TPH >10 ppm)
Shading indicates concentrations greater than the hazardous remediation goals (PCB >50 ppm)

TABLE 2-7
DISPOSAL SAMPLING ANALYTICAL RESULTS FOR SOIL AND SEDIMENT
OPERABLE UNIT 19, SITE 84
PHASE II CLOSE-OUT REPORT
MCB CAMP LEJEUNE, NORTH CAROLINA

SAMPLE ID LAB ID SAMPLE DATE LOCATION	Site Remediation Goals (mg/kg)	CLJ84010 DS C312080*1 12/2/2003 Disposal	CLJ84011 DS C312080*2 12/2/2003 Disposal	CLJ84012 DS C312080*3 12/2/2003 Disposal	CLJ84013 DS C312080*4 12/2/2003 Disposal	COMPOSITE C312080*5 12/2/2003 Disposal	CLJ84089 DS C312392*1 12/11/2003 Disposal	CLJ84090 DS C312392*2 12/11/2003 Disposal	CLJ84091 DS C312392*3 12/11/2003 Disposal	CLJ84092 DS C312392*4-RE 12/11/2003 Disposal
TPH (mg/kg)										
TPH GRO	10	**660 B**	**100 B**	**240 B**	**70 B**	---	1.2	1.1	0.22	---
TPH DRO	10	**6,700**	**2,200**	**1,700**	**1,100**	---	**780**	**290**	**53**	---
PCBs (mg/kg)										
Aroclor-1016	10	NA	ND	ND	ND	---	ND	ND	ND	---
Aroclor-1221	10	NA	ND	ND	ND	---	ND	ND	ND	---
Aroclor-1232	10	NA	ND	ND	ND	---	ND	ND	ND	---
Aroclor-1242	10	NA	ND	ND	ND	---	ND	ND	ND	---
Aroclor-1248	10	NA	ND	ND	ND	---	ND	ND	ND	---
Aroclor-1254	10	ND	ND	ND	ND	---	ND	ND	ND	---
1260 (ug/kg)		3500	6400	4600	3000		19000	19000	2000	
Aroclor-1260	10	3.5	6.4	4.6	3	---	**19**	**19**	2	---
PARAMETER										
pH (s.u.)	NE	---	---	---	---	7.50	---	---	---	7.7
Ignitability/Flash Point (^{o}C)	NE	---	---	---	---	> 100	---	---	---	>100
Total Releasable Cyanide (mg/kg)	NE	---	---	---	---	<0.25	---	---	---	<0.25
Total Releasable Sulfide (mg/kg)	NE	---	---	---	---	<170	---	---	---	<150
TCLP RCRA Metals (mg/L) (1)										
Arsenic	5.0	---	---	---	---	ND	---	---	---	ND
Barium	100.0	---	---	---	---	0.27	---	---	---	0.23
Cadmium	1.0	---	---	---	---	ND	---	---	---	ND
Chromium	5.0	---	---	---	---	ND	---	---	---	ND
Lead	5.0	---	---	---	---	0.014 J	---	---	---	0.022 J
Selenium	1.0	---	---	---	---	ND	---	---	---	ND
Silver	5.0	---	---	---	---	ND	---	---	---	ND
Mercury	0.2	---	---	---	---	ND	---	---	---	ND
TCLP Pesticides/Hebicides (mg/L)										
None Detected	NE	---	---	---	---	ND	---	---	---	ND
TCLP Semivolatiles (mg/L)										
None Detected	NE	---	---	---	---	ND	---	---	---	ND
TCLP Volatiles (mg/L)										
None Detected	NE	---	---	---	---	ND	---	---	---	ND

Notes:
B - The analyte was detected in the method blank and sample
J - Estimated Value
E - The reported value is estimated because of the presence of interference.
ND - Not detected
mg/kg - milligrams per kilogram
mg/L - milligrams per Liter
(1) TCLP Regulatory Limits from 40 CFR 261.24

Shading indicates concentrations greater than the non-hazardous remediation goals (PCBs >10 pmm, <50 ppm, TPH >10 ppm)
Shading indicates concentrations greater than the hazardous remediation goals (PCB >50 ppm)

TABLE 2-7 (cont'd)
DISPOSAL SAMPLING ANALYTICAL RESULTS FOR SOIL AND SEDIMENT
OPERABLE UNIT 19, SITE 84
PHASE II CLOSE-OUT REPORT
MCB CAMP LEJEUNE, NORTH CAROLINA

SAMPLE ID	CLJ84094 DS	CLJ84095 DS	CLJ84096 DS	CLJ84097 DUP	CLJ84098 DS	CLJ84101 DS	CLJ840102 DS	CLJ84103 DS	CLJ84104 DS
LAB ID	C312617*1	C312617*2	C312617*3	C312617*4	C312617*5	C401739*3	C401739*4	C401739*7	C401739*5
SAMPLE DATE	12/18/2003	12/18/2003	12/18/2003	12/18/2003	12/18/2003	1/29/2004	1/29/2004	1/29/2004	1/29/2004
LOCATION	Disposal	Disposal	Disposal	Disposal	Disposal	Disposal	Disposal	Disposal	Disposal
TPH (mg/kg)									
TPH GRO	0.15 B	0.14 B	0.18 B	0.14 B	---	10 B	1.8 JB	---	17 B
TPH DRO	**110 B**	**88 B**	**600 B**	**38 B**	---	120	260	---	2200
PCBs (mg/kg)									
Aroclor-1016	ND	ND	ND	ND	---	ND	ND	---	ND
Aroclor-1221	ND	ND	ND	ND	---	ND	ND	---	ND
Aroclor-1232	ND	ND	ND	ND	---	ND	ND	---	ND
Aroclor-1242	ND	ND	ND	ND	---	ND	ND	---	ND
Aroclor-1248	ND	ND	ND	ND	---	ND	ND	---	ND
Aroclor-1254	ND	ND	ND	ND	---	ND	ND	---	ND
1260 (ug/kg)	2600	3100	11000	2800		7900	45000		9500
Aroclor-1260	2.6	3.1	**11**	2.8	---	7.9	45 E	---	9.5
PARAMETER									
pH (s.u.)	---	---	---	---	7.30	---	---	7.3	---
Ignitability/Flash Point (^{o}C)	---	---	---	---	> 100	---	---	ND	---
Total Releasable Cyanide (mg/kg)	---	---	---	---	<0.25	---	---	ND	---
Total Releasable Sulfide (mg/kg)	---	---	---	---	<150	---	---	ND	---
TCLP RCRA Metals (mg/L) (1)									
Arsenic	---	---	---	---	ND	---	---	ND	---
Barium	---	---	---	---	0.19	---	---	0.47	---
Cadmium	---	---	---	---	ND	---	---	ND	---
Chromium	---	---	---	---	ND	---	---	ND	---
Lead	---	---	---	---	0.34	---	---	0.026	---
Selenium	---	---	---	---	0.015 JB	---	---	ND	---
Silver	---	---	---	---	ND	---	---	ND	---
Mercury	---	---	---	---	ND	---	---	ND	---
TCLP Pesticides/Hebicides (mg/L)									
None Detected	---	---	---	---	ND	---	---	ND	---
TCLP Semivolatiles (mg/L)									
None Detected	---	---	---	---	ND	---	---	ND	---
TCLP Volatiles (mg/L)									
None Detected	---	---	---	---	ND	---	---	ND	---

Notes:
B - The analyte was detected in the method blank and sample
J - Estimated Value
E - The reported value is estimated because of the presence of interference.
ND - Not detected
mg/kg - milligrams per kilogram
mg/L - milligrams per Liter
(1) TCLP Regulatory Limits from 40 CFR 261.24

Shading indicates concentrations greater than the non-hazardous remediation goals (PCBs >10 pmm, <50 ppm, TPH >10 ppm)
Shading indicates concentrations greater than the hazardous remediation goals (PCB >50 ppm)

TABLE 2-7 (cont'd)
DISPOSAL SAMPLING ANALYTICAL RESULTS FOR SOIL AND SEDIMENT
OPERABLE UNIT 19, SITE 84
PHASE II CLOSE-OUT REPORT
MCB CAMP LEJEUNE, NORTH CAROLINA

SAMPLE ID	CLJ840105 DS	CLJ84106 DS	CLJ8404DS073	CLJ8404DS076	CLJ8404DS080	CLJ8404DS084	CLJ8404DS087	CLJ8404DS304	CLJ8404DS67
LAB ID	C401739*6	C401739*8	C405150*11	C405150*12	C405150*13	C405150*14	C405150*15	C405150*16	C405150*17
SAMPLE DATE	1/29/2004	1/29/2004	5/4/2004	5/4/2004	5/4/2004	5/4/2004	5/4/2004	5/4/2004	5/4/2004
LOCATION	Disposal	Disposal	Disposal	Disposal	Disposal	Disposal	Disposal	Disposal	Disposal
TPH (mg/kg)									
TPH GRO	6.0 B	---	0.34 J	ND	0.46 J	ND	ND	---	---
TPH DRO	2100	---	**20**	**41**	**73**	**160**	**35**	---	---
PCBs (mg/kg)									
Aroclor-1016	ND	---	ND	ND	ND	ND	ND	---	---
Aroclor-1221	ND	---	ND	ND	ND	ND	ND	---	---
Aroclor-1232	ND	---	ND	ND	ND	ND	ND	---	---
Aroclor-1242	ND	---	ND	ND	ND	ND	ND	---	---
Aroclor-1248	ND	---	ND	ND	ND	ND	ND	---	---
Aroclor-1254	ND	---	ND	ND	ND	ND	ND	---	---
1260 (ug/kg)	27000		2500	7400	5700	20000	7800		
Aroclor-1260	27	---	2.5	7.4	5.7	**20**	7.8	---	---
PARAMETER									
pH (s.u.)	---	7.7	---	---	---	---	---	7.5	7.7
Ignitability/Flash Point (^{o}C)	---	ND	---	---	---	---	---	ND	ND
Total Releasable Cyanide (mg/kg)	---	ND	---	---	---	---	---	ND	ND
Total Releasable Sulfide (mg/kg)	---	ND	---	---	---	---	---	ND	ND
TCLP RCRA Metals (mg/L) (1)									
Arsenic	---	ND	---	---	---	---	---	ND	ND
Barium	---	0.19	---	---	---	---	---	0.17	0.17
Cadmium	---	ND	---	---	---	---	---	ND	ND
Chromium	---	ND	---	---	---	---	---	ND	ND
Lead	---	0.025 J	---	---	---	---	---	ND	0.011 J
Selenium	---	ND	---	---	---	---	---	ND	ND
Silver	---	ND	---	---	---	---	---	ND	ND
Mercury	---	ND	---	---	---	---	---	ND	ND
TCLP Pesticides/Hebicides (mg/L)									
None Detected	---	ND	---	---	---	---	---		
TCLP Semivolatiles (mg/L)									
None Detected	---	ND	---	---	---	---	---		
TCLP Volatiles (mg/L)									
None Detected	---	ND	---	---	---	---	---		

Notes:
B - The analyte was detected in the method blank and sample
J - Estimated Value
E - The reported value is estimated because of the presence of interference.
ND - Not detected
mg/kg - milligrams per kilogram
mg/L - milligrams per Liter
(1) TCLP Regulatory Limits from 40 CFR 261.24

Shading indicates concentrations greater than the non-hazardous remediation goals (PCBs >10 pmm, <50 ppm, TPH >10 ppm)
Shading indicates concentrations greater than the hazardous remediation goals (PCB >50 ppm)

TABLE 2-7 (cont'd)
DISPOSAL SAMPLING ANALYTICAL RESULTS FOR SOIL AND SEDIMENT
OPERABLE UNIT 19, SITE 84
PHASE II CLOSE-OUT REPORT
MCB CAMP LEJEUNE, NORTH CAROLINA

SAMPLE ID	CLJ8404DS051	CLJ8404DS085	CLJ8404RD1	CLJ8404DS151	DS-046-1	DS-046-2	DS-054	DS-060-1	DS-060-2
LAB ID	C405415*1	C405415*2	C405415*3	C405415*4	C403558*1	C403558*2	C403558*3	C403558*4	C403558*5
SAMPLE DATE	5/13/2004	5/6/2004	5/6/2004	5/6/2004	3/15/2004	3/15/2004	3/15/2004	3/15/2004	3/15/2004
LOCATION	Disposal	Disposal	Disposal	Disposal	Disposal	Disposal	Disposal	Disposal	Disposal
TPH (mg/kg)									
TPH GRO	0.54 B	0.62 JB	0.9 JB	---	0.97 JB	0.9 JB	0.71 JB	0.56 JB	0.53 JB
TPH DRO	**710**	**47**	**1900**	---	**170**	**94**	**18**	**55**	**400**
PCBs (mg/kg)									
Aroclor-1016	ND	ND	ND	---	ND	ND	ND	ND	ND
Aroclor-1221	ND	ND	ND	---	ND	ND	ND	ND	ND
Aroclor-1232	ND	ND	ND	---	ND	ND	ND	ND	ND
Aroclor-1242	ND	ND	ND	---	ND	ND	ND	ND	ND
Aroclor-1248	ND	ND	ND	---	ND	ND	ND	ND	ND
Aroclor-1254	ND	ND	ND	---	ND	ND	ND	ND	ND
1260 (ug/kg)	30000	6800	12000		14000	2300	1000	2200	64000
Aroclor-1260	**30**	6.8	**12**	---	**14**	2.3	1	2.2	**64**
PARAMETER									
pH (s.u.)	---	---	---	8.0	---	---	---	---	---
Ignitability/Flash Point (^{o}C)	---	---	---	ND	---	---	---	---	---
Total Releasable Cyanide (mg/kg)	---	---	---	ND	---	---	---	---	---
Total Releasable Sulfide (mg/kg)	---	---	---	ND	---	---	---	---	---
TCLP RCRA Metals (mg/L) (1)									
Arsenic	---	---	---	ND	---	---	---	---	---
Barium	---	---	---	0.18	---	---	---	---	---
Cadmium	---	---	---	ND	---	---	---	---	---
Chromium	---	---	---	ND	---	---	---	---	---
Lead	---	---	---	0.022 J	---	---	---	---	---
Selenium	---	---	---	ND	---	---	---	---	---
Silver	---	---	---	ND	---	---	---	---	---
Mercury	---	---	---	ND	---	---	---	---	---
TCLP Pesticides/Hebicides (mg/L)									
None Detected	---	---	---		---	---	---	---	---
TCLP Semivolatiles (mg/L)									
None Detected	---	---	---		---	---	---	---	---
TCLP Volatiles (mg/L)									
None Detected	---	---	---		---	---	---	---	---

Notes:
B - The analyte was detected in the method blank and sample
J - Estimated Value
E - The reported value is estimated because of the presence of interference.
ND - Not detected
mg/kg - milligrams per kilogram
mg/L - milligrams per Liter
(1) TCLP Regulatory Limits from 40 CFR 261.24

Shading indicates concentrations greater than the non-hazardous remediation goals (PCBs >10 pmm, <50 ppm, TPH >10 ppm)
Shading indicates concentrations greater than the hazardous remediation goals (PCB >50 ppm)

TABLE 2-7 (cont'd)
DISPOSAL SAMPLING ANALYTICAL RESULTS FOR SOIL AND SEDIMENT
OPERABLE UNIT 19, SITE 84
PHASE II CLOSE-OUT REPORT
MCB CAMP LEJEUNE, NORTH CAROLINA

SAMPLE ID	CLJ84DS 0008	DS-029	CLJ8404DS156	CLJ8404 RD2	CLJ8404 RD3	CLJ8404 RD4	DP-78	LG
LAB ID	C403558*6	C404285*37	C405150*10	C405582*13	C40644*1	C40644*2	C403558*7	C404285*38
SAMPLE DATE	3/15/2004	4/8/2004	5/4/2004	5/19/2004	6/15/2004	6/15/2004	3/15/2004	4/8/2004
LOCATION	Disposal	Disposal	PCB >10 Floor	Disposal	Disposal	Disposal	Concrete Chip	Lagoon Sediment
TPH (mg/kg)								
TPH GRO	---	2.9 J	ND	ND	0.28 J	0.26 J	---	8.1 J
TPH DRO	---	**1900**	**130**	**77**	**13**	**74**	---	**2000**
PCBs (mg/kg)								
Aroclor-1016	---	ND	ND	ND	ND	ND	---	NA
Aroclor-1221	---	ND	ND	ND	ND	ND	---	ND
Aroclor-1232	---	ND	ND	ND	ND	ND	---	ND
Aroclor-1242	---	ND	ND	ND	ND	ND	---	ND
Aroclor-1248	---	ND	ND	ND	ND	ND	---	ND
Aroclor-1254	---	ND	ND	ND	ND	ND	---	ND
1260 (ug/kg)		4500	12000	9500	920	2900		ND
Aroclor-1260	---	4.5	**12**	9.5	0.92	2.9	---	ND
PARAMETER								
pH (s.u.)	7.5	---	---	---	---	---	11.3	---
Ignitability/Flash Point (^{o}C)	ND	---	---	---	---	---	ND	---
Total Releasable Cyanide (mg/kg)	ND	---	---	---	---	---	ND	---
Total Releasable Sulfide (mg/kg)	ND	---	---	---	---	---	ND	---
TCLP RCRA Metals (mg/L) (1)								
Arsenic	ND	---	---	---	---	---	ND	---
Barium	0.23	---	---	---	---	---	0.31	---
Cadmium	ND	---	---	---	---	---	ND	---
Chromium	ND	---	---	---	---	---	ND	---
Lead	0.022 J	---	---	---	---	---	ND	---
Selenium	ND	---	---	---	---	---	ND	---
Silver	ND	---	---	---	---	---	ND	---
Mercury	ND	---	---	---	---	---	ND	---
TCLP Pesticides/Hebicides (mg/L)								
None Detected		---	---	---	---	---		---
TCLP Semivolatiles (mg/L)								
None Detected		---	---	---	---	---		---
TCLP Volatiles (mg/L)								
None Detected		---	---	---	---	---		---

Notes:
B - The analyte was detected in the method blank and sample
J - Estimated Value
E - The reported value is estimated because of the presence of interference.
ND - Not detected
mg/kg - milligrams per kilogram
mg/L - milligrams per Liter
(1) TCLP Regulatory Limits from 40 CFR 261.24

Shading indicates concentrations greater than the non-hazardous remediation goals (PCBs >10 pmm, <50 ppm, TPH >10 ppm)
Shading indicates concentrations greater than the hazardous remediation goals (PCB >50 ppm)

TABLE 2-8
DISPOSAL SAMPLING ANALYTICAL RESULTS FOR LAGOON WATER
OPERABLE UNIT 19, SITE 84
PHASE II CLOSE-OUT REPORT
MCB CAMP LEJEUNE, NORTH CAROLINA

SAMPLE ID LAB ID SAMPLE DATE LOCATION	Site Remediation Goals (mg/kg)	FT-1 C404286-1 4/8/2004 Lagoon Water
TPH (ug/L)		
TPH GRO	NE	12 JB
TPH DRO	NE	2,100
PCBs (ug/L)		
Aroclor-1016	0.014 (1)	ND
Aroclor-1221	0.014 (1)	ND
Aroclor-1232	0.014 (1)	ND
Aroclor-1242	0.014 (1)	ND
Aroclor-1248	0.014 (1)	ND
Aroclor-1254	0.014 (1)	ND
Aroclor-1260	0.014 (1)	ND
PARAMETER		
pH (s.u.)	6.5-9.0 (1)	6.6
Ignitability/Flash Point (^{o}C)	NE	>100
Total Releasable Cyanide (mg/kg)	NE	ND
Total Releasable Sulfide (mg/kg)	NE	ND
TCLP RCRA Metals (mg/L) (2)		
Arsenic	5.0	ND
Barium	100.0	0.03 J
Cadmium	1.0	ND
Chromium	5.0	ND
Lead	5.0	ND
Selenium	1.0	ND
Silver	5.0	ND
Mercury	0.2	ND
TCLP Pesticides/Hebicides (mg/L)		
None Detected	NE	ND
TCLP Semivolatiles (mg/L)		
None Detected	NE	ND
TCLP Volatiles (mg/L)		
None Detected	NE	ND

Notes:
B - The analyte was detected in the method blank and sample
J - Estimated value
ND - Not detected
NE - Not Established
mg/L - milligrams per Liter
ug/L - micrograms per Liter
(1) Region 4 Freshwater Surface Water Acute Screening Values
(2) TCLP Regulatory Limits from 40 CFR 261.24

Shading indicates concentrations greater than the remediation goals

TABLE 2-9
CONFIRMATION SAMPLING RESULTS FOR LAGOON SEDIMENT
OPERABLE UNIT 19, SITE 84
PHASE II CLOSE-OUT REPORT
MCB CAMP LEJEUNE, NORTH CAROLINA

SAMPLE ID LAB ID SAMPLE DATE LOCATION	Site Remediation Goals (mg/kg)	CLJ8404SC PD C407498*17 7/19/2004 Lagoon Floor
TPH (mg/kg)		
TPH GRO	10	**12 JB**
TPH DRO	10	**660**
PCBs (mg/kg)		
Aroclor-1016	10	ND
Aroclor-1221	10	ND
Aroclor-1232	10	ND
Aroclor-1242	10	ND
Aroclor-1248	10	ND
Aroclor-1254	10	ND
Aroclor-1260	10	**20**

ND - Not detected
mg/kg - milligrams per kilogram
B - The analyte was detected in the method blank and sample
J - Estimated value

Shading indicates concentrations greater than the non-hazardous remediation goals (PCBs >10 pmm, <50 ppm, TPH >10 ppm)
Shading indicates concentrations greater than the hazardous remediation goals (PCB >50 ppm)

TABLE 2-10
CONFIRMATION SAMPLING PCB ENSYS TESTS FOR SOIL
OPERABLE UNIT, SITE 84
PHASE II CLOSE-OUT REPORT
MCB CAMP LEJEUNE, NORTH CAROLINA

Sample Id	Location [1]	Date Sampled	ACTUAL ENSYS RESULTS			INTERPRETED ENSYS RESULTS (ppm)
			1.0 ppm	10.0 ppm	50.0 ppm	
SC-15	DP-15 area - 3 ft wall	12/8/2003	+0.62	+0.37	NA	< 1.0
SC-17	DP-15 area - floor	12/8/2003	+0.49	+0.48	NA	< 1.0
SC-19	DP-15 area - 3 ft wall	12/8/2003	**-0.45**	+0.10	NA	< 10.0
SC-21	DS-31 area - 3 ft wall	12/8/2003	**-0.51**	**-0.24**	+0.11	**> 10.0, <50.0**
SC-22	DS-31 area - 3 ft wall	12/8/2003	+0.57	+0.43	+0.69	< 1.0
SC-23	DS-31 area - 3 ft wall	12/8/2003	+0.35	+0.33	+0.27	< 1.0
SC-24	DS-31 area - 3 ft wall	12/8/2003	+0.45	+0.62	+0.54	< 1.0
SC-25	DS-31 area - 3 ft floor	12/8/2003	+0.20	+0.47	+0.18	< 1.0
SC-26	outside sidewall	12/8/2003	+0.36	+0.56	NA	< 1.0
SC-27	outside sidewall	12/8/2003	+0.54	+0.13	NA	< 1.0
SC-28	outside sidewall	12/8/2003	+0.01	+0.49	NA	< 1.0
SC-29	outside sidewall	12/8/2003	+0.51	+0.56	NA	< 1.0
SC-30	outside sidewall	12/8/2003	**-0.70**	+0.30	NA	< 10.0
SC-31	outside sidewall	12/8/2003	+0.07	+0.61	NA	< 1.0
SC-32	floor sample	12/8/2003	+0.57	+0.60	NA	< 1.0
SC-33	outside sidewall	12/8/2003	+0.45	+0.54	NA	< 1.0
SC-34	floor sample	12/8/2003	+0.35	+0.48	NA	< 1.0
SC-35	floor sample	12/8/2003	+0.59	+0.70	NA	< 1.0
SC-36	floor sample	12/8/2003	+0.53	+0.56	NA	< 1.0
SC-37	Haz area wall	12/8/2003	**-0.60**	**-0.13**	+0.39	**> 10.0, <50.0**
SC-37A	Haz area wall	12/9/2003	NA	**-0.44**	**-0.26**	**> 50.0**
SC-37B	Haz area wall	12/9/2003	NA	+0.89	+0.84	< 10.0
SC-38	Haz area wall	12/8/2003	**-0.67**	**-0.66**	**-0.43**	**> 50.0**
SC-38A	Haz area wall	12/9/2003	NA	+0.24	+0.35	< 10.0
SC-39	Haz area wall	12/8/2003	**-0.68**	**-0.65**	**-0.37**	**> 50.0**
SC-39A	Haz area wall	12/9/2003	NA	**-0.21**	+0.38	**> 10.0, <50.0**
SC-39B	Haz area wall	12/9/2003	NA	+0.79	+0.86	< 10.0
SC-40	Haz area floor	12/8/2003	**-0.68**	**-0.50**	**-0.12**	**> 50.0**
SC-40A	Haz area floor	12/9/2003	NA	+0.20	+0.48	< 10.0
SC-41	Haz area wall	12/8/2003	**-0.68**	**-0.46**	+0.09	**> 10.0, <50.0**
SC-41A	Haz area wall	12/9/2003	NA	+0.45	+0.52	< 10.0
SC-42	Haz area floor	12/8/2003	**-0.67**	**-0.61**	**-0.31**	**> 50.0**
SC-42A	Haz area floor	12/9/2003	NA	+0.56	+0.54	< 10.0
SC-43	Haz area floor	12/8/2003	**-0.57**	+0.18	+0.39	< 10.0
SC-44	DS-31 area 1 ft wall	12/9/2003	**-0.36**	+0.04	+0.48	< 10.0
SC-45	DS-31 area 1 ft wall	12/9/2003	+0.63	+0.56	+0.61	< 10.0
SC-46	DS-31 area 1 ft wall	12/9/2003	**-0.18**	+0.43	+0.50	< 10.0
SC-47	DS-31 area 1 ft wall	12/9/2003	**-0.38**	**-0.08**	+0.17	**> 10.0, <50.0**
SC-48	DS-31 area 1 ft wall	12/9/2003	**-0.10**	**-0.37**	+0.53	**> 10.0, <50.0**
SC-51	Haz area wall	12/9/2003	NA	+0.83	+0.84	< 10.0
SC-52	Haz area wall	12/9/2003	NA	+0.04	+0.38	< 10.0
SC-53	Haz area wall	12/9/2003	NA	**-0.39**	+0.04	**> 10.0, <50.0**
SC-54	Haz area wall	12/9/2003	NA	+0.49	+0.38	< 10.0
SC-55	Haz area wall	12/9/2003	NA	**-0.63**	+0.01	**> 10.0, <50.0**
SC-56	Haz area wall	12/9/2003	NA	**-0.79**	**-0.54**	**> 50.0**
SC-57	Haz area wall	12/9/2003	NA	**-0.83**	**-0.78**	**> 50.0**
SC-58	Duplicate of DS-22	12/10/2003	NA	+0.29	NA	< 10.0
SC-59	outside sidewall	12/10/2003	NA	**-0.12**	NA	**> 10.0**
SC-60	outside sidewall	12/10/2003	NA	+0.11	NA	< 10.0
SC-61	outside sidewall	12/10/2003	NA	+0.44	NA	< 10.0
SC-62	outside sidewall	12/10/2003	NA	+0.38	NA	< 10.0
SC-63	outside sidewall	12/10/2003	NA	+0.35	NA	< 10.0
SC-64	outside sidewall	12/10/2003	NA	+0.11	NA	< 10.0
SC-65	outside sidewall	12/10/2003	NA	+0.06	NA	< 10.0

TABLE 2-10
CONFIRMATION SAMPLING PCB ENSYS TESTS FOR SOIL
OPERABLE UNIT, SITE 84
PHASE II CLOSE-OUT REPORT
MCB CAMP LEJEUNE, NORTH CAROLINA

Sample Id	Location [1]	Date Sampled	ACTUAL ENSYS RESULTS			INTERPRETED ENSYS RESULTS (ppm)
			1.0 ppm	10.0 ppm	50.0 ppm	
SC-66	outside sidewall	12/10/2003	NA	**-0.67**	NA	**> 10.0**
SC-67	outside sidewall	12/10/2003	NA	+0.10	NA	< 10.0
SC-68	outside sidewall	12/10/2003	NA	+0.40	NA	< 10.0
SC-69	outside sidewall	12/10/2003	NA	+0.27	NA	< 10.0
SC-70	outside sidewall	12/10/2003	NA	+0.29	NA	< 10.0
SC-71	outside sidewall	12/10/2003	NA	+0.41	NA	< 10.0
SC-72	outside sidewall	12/10/2003	NA	+0.40	NA	< 10.0
SC-73	outside sidewall	12/10/2003	NA	+0.05	NA	< 10.0
SC-74	outside sidewall	12/10/2003	NA	**-0.81**	NA	**> 10.0**
SC-75	outside sidewall	12/10/2003	NA	**-0.36**	NA	**> 10.0**
SC-76	outside sidewall	12/10/2003	NA	**-0.40**	NA	**> 10.0**
SC-77	outside sidewall	12/10/2003	NA	+0.16	NA	< 10.0
SC-78	outside sidewall	12/10/2003	NA	+0.48	NA	< 10.0
SC-79	outside sidewall	12/10/2003	NA	+0.32	NA	< 10.0
SC-80	outside sidewall	12/10/2003	NA	**-0.49**	NA	**> 10.0**
SC-81	outside sidewall	12/10/2003	NA	+0.49	NA	< 10.0
SC-82	outside sidewall	12/10/2003	NA	**-0.09**	NA	**> 10.0**
SC-83	DS-75 area - wall	12/10/2003	NA	**-0.43**	**-0.38**	**> 50.0**
SC-84	DS-75 area - wall	12/10/2003	NA	**-0.81**	**-0.29**	**> 50.0**
SC-85	DS-75 area - wall	12/10/2003	NA	**-0.66**	+0.13	**> 10.0, <50.0**
SC-86	DS-75 area - wall	12/10/2003	NA	+0.04	+0.46	< 10.0
SC-87	DS-75 area - wall	12/10/2003	NA	+0.19	+0.49	< 10.0
SC-88	Haz area wall	1/28/2004	NA	**-0.44**	+0.39	**> 10.0, <50.0**
SC-89	Haz area wall	1/28/2004	NA	0.00	+0.28	< 10.0
SC-90	Haz area wall	1/28/2004	NA	+0.14	+0.28	< 10.0
SC-91	Haz area wall	1/28/2004	NA	+0.45	+0.51	< 10.0
SC-92	Haz area wall	1/28/2004	NA	+0.31	+0.64	< 10.0
SC-93	Haz area wall	1/28/2004	NA	+0.46	+0.52	< 10.0
SC-94	Haz area wall	1/28/2004	NA	**-0.48**	+0.12	**> 10.0, <50.0**
SC-95	Haz area floor	1/28/2004	NA	+0.02	+0.38	< 10.0
SC-96	Haz area floor	1/28/2004	NA	+0.09	+0.20	< 10.0
SC-97	Haz area wall	1/28/2004	NA	+0.19	+0.49	< 10.0
SC-98	Haz area wall	1/28/2004	NA	+0.48	+0.52	< 10.0
SC-99	Haz area wall	1/28/2004	NA	+0.38	+0.42	< 10.0
SC-100	Haz area wall	1/28/2004	NA	+0.40	+0.50	< 10.0
SC-101	Haz area floor	1/28/2004	NA	**-0.29**	+0.20	**> 10.0, <50.0**
SC-102	Haz area floor	1/29/2004	NA	+0.22	+0.13	< 10.0
SC-103	Haz area floor	1/29/2004	NA	**-0.04**	+0.10	**> 10.0, <50.0**
SC-104	Haz area floor	1/29/2004	NA	0.00	+0.29	< 10.0
SC-105	Haz area floor	1/29/2004	NA	**-0.16**	+0.27	**> 10.0, <50.0**
SC-106	Haz area floor	1/29/2004	NA	+0.36	+0.50	< 10.0
SC-107	Haz area floor	1/29/2004	NA	**-0.21**	+0.34	**> 10.0, <50.0**
SC-108	Haz area floor	1/29/2004	NA	**-0.31**	+0.26	**> 10.0, <50.0**
SC-109	Haz area floor	1/29/2004	NA	**-0.89**	**-0.58**	**> 50.0**
SC-109A	Haz area floor	1/29/2004	NA	+0.10	+0.38	< 10.0
SC-110	Haz area floor	1/29/2004	NA	**-0.74**	**-0.52**	**> 50.0**
SC-110A	Haz area floor	1/30/2004	NA	**-0.15**	+0.10	**> 10.0, <50.0**
SC-111	Haz area wall	1/29/2004	NA	**-0.50**	**-0.15**	**> 50.0**
SC-111A	Haz area wall	1/29/2004	NA	**-0.46**	**-0.27**	**> 50.0**
SC-111B	Haz area wall	4/17/2004	**-0.53**	**-0.48**	**-0.20**	**> 50.0**
SC-112	Haz area wall	1/29/2004	NA	**-0.84**	**-0.21**	**> 50.0**
SC-112A	Haz area wall	1/29/2004	NA	**-0.39**	**-0.15**	**> 50.0**
SC-112B	Haz area wall	4/17/2004	**-0.53**	+ 0.19	**-0.10**	NE
SC-113	Haz area wall	1/29/2004	NA	**-0.87**	**-0.53**	**> 50.0**

TABLE 2-10
CONFIRMATION SAMPLING PCB ENSYS TESTS FOR SOIL
OPERABLE UNIT, SITE 84
PHASE II CLOSE-OUT REPORT
MCB CAMP LEJEUNE, NORTH CAROLINA

Sample Id	Location [1]	Date Sampled	ACTUAL ENSYS RESULTS			INTERPRETED ENSYS RESULTS (ppm)
			1.0 ppm	10.0 ppm	50.0 ppm	
SC-113A	Haz area wall	1/29/2004	NA	**-0.16**	+0.34	**> 10.0, <50.0**
SC-114	Haz area wall	1/29/2004	NA	**-0.87**	**-0.46**	**> 50.0**
SC-114A	Haz area wall	1/30/2004	NA	**-0.30**	+0.30	**> 10.0, <50.0**
SC-115	Haz area floor	1/29/2004	NA	**-0.36**	+0.22	**> 10.0, <50.0**
SC-116	Haz area floor	1/29/2004	NA	**-0.49**	+0.07	**> 10.0, <50.0**
SC-117	Haz area floor	1/29/2004	NA	**-0.37**	+0.20	**> 10.0, <50.0**
SC-118	Haz area floor	1/29/2004	NA	**-0.51**	**-0.28**	**> 50.0**
SC-119	Haz area floor	1/29/2004	NA	**-0.12**	+0.27	**> 10.0, <50.0**
SC-120	Haz area wall	1/29/2004	NA	**-0.09**	+0.28	**> 10.0, <50.0**
SC-121	Haz area wall	1/29/2004	NA	**-0.36**	+0.18	**> 10.0, <50.0**
Dark soil sample		1/29/2004	NA	**-0.55**	**-0.51**	**> 50.0**
SC-122	Haz area wall	1/29/2004	NA	**-0.45**	**-0.41**	**> 50.0**
SC-123	Haz area wall	1/29/2004	NA	**-0.47**	**-0.44**	**> 50.0**
SC-123A	Haz area wall	4/17/2004	NA	**-0.35**	**-0.47**	**> 50.0**
SC-124	Haz area floor	1/30/2004	NA	+0.50	+0.10	< 10.0
SC-125	Haz area wall	1/30/2004	NA	**-0.51**	**-0.40**	**> 50.0**
SC-125A	Haz area wall	4/17/2004	**-0.52**	**-0.24**	+0.11	**> 10.0, <50.0**
SC-126	Haz area wall	1/30/2004	NA	**-0.49**	**-0.41**	**> 50.0**
SC-126A	Haz area wall	4/17/2004	**-0.53**	**-0.44**	+0.40	**> 10.0, <50.0**
SC-127	Haz area wall	1/30/2004	NA	**-0.49**	**-0.28**	**> 50.0**
SC-127A	Haz area wall	4/17/2004	NA	**-0.76**	**-0.55**	**> 50.0**
SC-128	Haz area floor	1/30/2004	NA	+0.58	+0.56	< 10.0
SC-129	Haz area floor	1/30/2004	NA	**-0.43**	0.00	**> 10.0, <50.0**
SC-130	Haz area wall	4/17/2004	NA	**-0.63**	**-0.41**	**> 50.0**
SC-131	Haz area wall	4/17/2004	NA	**-0.83**	**-0.79**	**> 50.0**
SC-132	Haz area wall	4/17/2004	NA	**-0.81**	**-0.23**	**> 50.0**
SC-133	Haz area wall	4/17/2004	NA	**-0.75**	**-0.17**	**> 50.0**
SC-134	test hole	4/17/2004	NA	**-0.23**	+0.05	**> 10.0, <50.0**
SC-135	test hole	4/17/2004	NA	+0.04	+0.07	< 10.0
SC-136	test hole	4/17/2004	NA	**-0.18**	+0.46	**> 10.0, <50.0**
SC-137	test hole	4/17/2004	NA	**-0.28**	+0.21	**> 10.0, <50.0**
SC-138	test hole	4/17/2004	NA	+0.33	+0.55	< 10.0
SC-139	pipe hole	4/19/2004	NA	**-0.26**	**-0.14**	**> 50.0**
SC-140	pipe hole	4/19/2004	NA	**-0.43**	+0.44	**> 10.0, <50.0**
SC-141	pipe hole	4/19/2004	NA	**-0.65**	**-0.53**	**> 50.0**
SC-142	inside pipe	4/19/2004	NA	+0.27	+0.32	< 10.0
SC-143	inside pipe	4/19/2004	NA	+0.35	+0.59	< 10.0
SC-144	floor sample	5/4/2004	NA	+0.01	NA	< 10.0
SC-145	floor sample	5/4/2004	NA	+0.16	NA	< 10.0
SC-146	floor sample	5/4/2004	NA	**-0.15**	NA	**> 10.0**
SC-146A	floor sample +1 ft	5/7/2004	NA	+0.43	+0.91	< 10.0
SC-146-1	sidewall at 2 ft deep	5/5/2004	NA	**-0.13**	+0.24	**> 10.0, <50.0**
SC-147	floor sample	5/4/2004	NA	+0.47	NA	< 10.0
SC-148	floor sample	5/4/2004	NA	+0.20	NA	< 10.0
SC-149	floor sample	5/4/2004	NA	+0.31	NA	< 10.0
SC-150	floor sample	5/4/2004	NA	+0.24	NA	< 10.0
SC-151	floor sample	5/4/2004	NA	+0.51	NA	< 10.0
SC-152	floor sample	5/4/2004	NA	+0.46	NA	< 10.0
SC-153	floor sample	5/4/2004	NA	+0.52	NA	< 10.0
SC-154	floor sample	5/4/2004	NA	+0.58	NA	< 10.0
SC-155	floor sample	5/4/2004	NA	+0.07	NA	< 10.0
SC-156	floor sample	5/4/2004	NA	+0.04	NA	< 10.0
SC-157	floor sample	5/4/2004	NA	**-0.68**	**-0.20**	**> 50.0**
SC-157A	floor sample +1 ft	5/6/2004	NA	+0.21	-0.17	NE

TABLE 2-10
CONFIRMATION SAMPLING PCB ENSYS TESTS FOR SOIL
OPERABLE UNIT, SITE 84
PHASE II CLOSE-OUT REPORT
MCB CAMP LEJEUNE, NORTH CAROLINA

Sample Id	Location [1]	Date Sampled	ACTUAL ENSYS RESULTS			INTERPRETED ENSYS RESULTS (ppm)
			1.0 ppm	10.0 ppm	50.0 ppm	
SC-157A	floor sample +1 ft (re-run)	5/6/2004	NA	+0.10	+0.18	< 10.0
SC-157-1	wall sample	5/6/2004	NA	**-0.04**	NA	**> 10.0**
SC-157-2	wall sample	5/6/2004	NA	**-0.35**	NA	**> 10.0**
SC-158	floor sample	5/4/2004	NA	+0.26	NA	< 10.0
SC-158A	floor sample +1 ft	5/6/2004	NA	+0.22	-0.08	**
SC-159	floor sample	5/4/2004	NA	**-0.11**	NA	**> 10.0**
SC-159A	floor sample +1 ft	5/6/2004	NA	+0.25	-0.06	NE
SC-160	floor sample	5/4/2004	NA	-0.34	NA	**> 10.0**
SC-160A	floor sample +1 ft	5/6/2004	NA	+0.03	+0.14	< 10.0
SC-161	floor sample	5/4/2004	NA	**-0.06**	NA	**> 10.0**
SC-161A	floor sample +1 ft	5/6/2004	NA	+0.16	+0.22	< 10.0
SC-162	floor sample	5/4/2004	NA	**-0.36**	NA	**> 10.0**
SC-162A	floor sample +1 ft	5/6/2004	NA	-0.00	+0.18	NE
SC-163	floor sample	5/4/2004	NA	**-0.68**	**-0.35**	**> 50.0**
SC-163A	floor sample +1 ft	5/6/2004	NA	+0.22	+0.25	< 10.0
SC-164	outside sidewall	5/4/2004	NA	+0.52	NA	< 10.0
SC-165	outside sidewall	5/4/2004	NA	+0.44	NA	< 10.0
SC-166	outside sidewall	5/4/2004	NA	**-0.12**	NA	**> 10.0**
SC-167	outside sidewall	5/4/2004	NA	**-0.09**	NA	**> 10.0**
SC-168	floor sample	5/4/2004	NA	**-0.03**	NA	**> 10.0**
SC-168A	floor sample +1 ft	5/6/2004	NA	+0.09	+0.25	< 10.0
SC-169	floor sample	5/4/2004	NA	**-0.14**	NA	**> 10.0**
SC-169A	floor sample +1 ft	5/6/2004	NA	**-0.14**	**-0.05**	**> 50.0**
SC-170	floor sample	5/4/2004	NA	**-0.47**	NA	**> 10.0**
SC-170A	floor sample +1 ft	5/6/2004	NA	+0.21	+0.22	< 10.0
SC-171	outside sidewall	5/4/2004	NA	+0.33	NA	< 10.0
SC-172	floor sample	5/5/2004	NA	**-0.42**	**-0.19**	**> 50.0**
SC-173	floor sample	5/5/2004	NA	+0.32	NA	< 10.0
SC-174	floor sample	5/5/2004	NA	+0.21	+0.39	< 10.0
SC-175	floor sample	5/5/2004	NA	+0.25	+0.40	< 10.0
SC-176	floor sample	5/5/2004	NA	**-0.14**	NA	**> 10.0**
SC-177	floor sample	5/5/2004	NA	+0.11	NA	< 10.0
SC-178	floor sample	5/5/2004	NA	+0.15	NA	< 10.0
SC-179	floor sample	5/5/2004	NA	+0.11	NA	< 10.0
SC-180	floor sample	5/5/2004	NA	+0.18	NA	< 10.0
SC-181	floor sample	5/5/2004	NA	+0.30	NA	< 10.0
SC-182	floor sample	5/5/2004	NA	+0.03	NA	< 10.0
SC-183	floor sample	5/5/2004	NA	+0.30	NA	< 10.0
SC-184	floor sample	5/5/2004	NA	+0.46	NA	< 10.0
SC-185	area was too wet to sample					
SC-186	area was too wet to sample					
SC-187	floor sample	5/5/2004	NA	**-0.71**	**-0.19**	**> 50.0**
SC-188	floor sample	5/5/2004	NA	+0.27	0.00	< 10.0
SC-189	floor sample	5/5/2004	NA	**-0.08**	+0.38	**> 10.0, <50.0**
SC-190	floor sample	5/5/2004	NA	**-0.57**	NA	**> 10.0**
SC-191	floor sample	5/5/2004	NA	+0.05	NA	< 10.0
SC-192	floor sample	5/5/2004	NA	**-0.03**	NA	**> 10.0**
SC-193	floor sample	5/5/2004	NA	**-0.13**	NA	**> 10.0**
SC-194	floor sample	5/5/2004	NA	+0.15	NA	< 10.0
SC-195	floor sample	5/5/2004	NA	+0.42	NA	< 10.0
SC-196	floor sample	5/5/2004	NA	+0.24	NA	< 10.0
SC-197	floor sample	5/5/2004	NA	+0.47	NA	< 10.0
SC-198	floor sample	5/5/2004	NA	+0.34	NA	< 10.0
SC-199	floor sample	5/5/2004	NA	+0.46	NA	< 10.0

TABLE 2-10
CONFIRMATION SAMPLING PCB ENSYS TESTS FOR SOIL
OPERABLE UNIT, SITE 84
PHASE II CLOSE-OUT REPORT
MCB CAMP LEJEUNE, NORTH CAROLINA

Sample Id	Location [1]	Date Sampled	ACTUAL ENSYS RESULTS			INTERPRETED ENSYS RESULTS (ppm)
			1.0 ppm	10.0 ppm	50.0 ppm	
SC-200	floor sample	5/6/2004	NA	+0.59	NA	< 10.0
SC-201	floor sample	5/6/2004	NA	+0.85	NA	< 10.0
SC-202	floor sample	5/6/2004	NA	+0.11	NA	< 10.0
SC-203	floor sample	5/6/2004	NA	+0.66	NA	< 10.0
SC-204	floor sample	5/6/2004	NA	+0.84	NA	< 10.0
SC-205	floor sample	5/6/2004	NA	+0.61	NA	< 10.0
SC-206	floor sample	5/6/2004	NA	+0.59	NA	< 10.0
SC-207	floor sample	5/6/2004	NA	+0.85	NA	< 10.0
SC-208	floor sample	5/6/2004	NA	+0.70	NA	< 10.0
SC-209	floor sample	5/6/2004	NA	+0.87	NA	< 10.0
SC-210	floor sample	5/6/2004	NA	+0.67	NA	< 10.0
SC-211	floor sample	5/6/2004	NA	+0.85	NA	< 10.0
SC-212	floor sample	5/6/2004	NA	+0.63	NA	< 10.0
SC-213	floor sample	5/6/2004	NA	+0.49	NA	< 10.0
SC-214	floor sample	5/6/2004	NA	+0.23	NA	< 10.0
SC-215	floor sample	5/6/2004	NA	+0.48	NA	< 10.0
SC-216	floor sample	5/6/2004	NA	+0.06	NA	< 10.0
SC-217	floor sample	5/6/2004	NA	+0.50	NA	< 10.0
SC-218	floor sample	5/6/2004	NA	+0.19	NA	< 10.0
SC-219	floor sample	5/6/2004	NA	+0.19	NA	< 10.0
SC-220	floor sample	5/6/2004	NA	+0.46	NA	< 10.0
SC-221	floor sample	5/6/2004	NA	+0.26	NA	< 10.0
SC-222	floor sample	5/6/2004	NA	+0.10	NA	< 10.0
SC-223	floor sample	5/6/2004	NA	+0.06	NA	< 10.0
SC-224	floor sample	5/6/2004	NA	+0.20	NA	< 10.0
SC-225	floor sample	5/6/2004	NA	+0.22	NA	< 10.0
SC-226	floor sample	5/7/2004	NA	+0.19	NA	< 10.0
SC-227	floor sample	5/7/2004	NA	**-0.12**	NA	**> 10.0**
SC-228	floor sample	5/7/2004	NA	+0.32	NA	< 10.0
SC-229	floor sample	5/7/2004	NA	**-0.09**	NA	**> 10.0**
SC-230	floor sample	5/7/2004	NA	+0.34	NA	< 10.0
SC-231	outside sidewall	5/7/2004	NA	+0.02	NA	< 10.0
SC-240	outside sidewall	5/7/2004	NA	**-0.58**	NA	**> 10.0**
SC-241	outside sidewall	5/7/2004	NA	**-0.44**	NA	**> 10.0**
SC-242	outside sidewall	5/7/2004	NA	**-0.31**	NA	**> 10.0**
SC-243	outside sidewall	5/7/2004	NA	**-0.24**	NA	**> 10.0**
SC-244	outside sidewall	5/7/2004	NA	+0.18	NA	< 10.0

Shading indicates concentrations greater than the non-hazardous remediation goals (PCBs >10 pmm, <50 ppm)
Shading indicates concentrations greater than the hazardous remediation goals (PCB >50 ppm)
NA - Sample results not accurate for analysis
NE - Sample results not accurate for analysis
[1] All samples are taken from 0-6 inches
Subscript A - Excavation limit moved 10 feet from original for wall sample or 1 feet deeper for floor sample and re-sampled
Subscript B - Excavation limit moved 20 feet from original for wall sample or 2 feet deeper for floor sample and re-sampled

TABLE 2-11
CONFIRMATION SAMPLING TPH ENSYS TESTS FOR SOIL
OPERABLE UNIT, SITE 84
PHASE II CLOSE-OUT REPORT
MCB CAMP LEJEUNE, NORTH CAROLINA

Sample Id	Location	Date Sampled	ACTUAL ENSYS RESULT		INTERPRETED RESULTS
			10 ppm GRO/ 15 ppm DRO	49.95 ppm	
SC-15	DP-15 area - 3 ft wall	12/8/2003	**-0.70**	**-0.38**	> 49.95 ppm
SC-16	DP-15 area - 5 ft wall	12/8/2003	+0.19	+0.37	< 1 ppm
SC-17	DP-15 area - floor	12/8/2003	**-0.97**	**-1.00**	> 49.95 ppm
SC-18	DP-15 area - 3 ft wall	12/8/2003	+0.20	+0.16	< 1 ppm
SC-19	DP-15 area - 3 ft wall	12/8/2003	**-0.91**	**-0.63**	> 49.95 ppm
SC-20	DP-15 area - 3 ft wall	12/8/2003	+0.27	+0.20	< 1 ppm
SC-41	Haz. area wall	12/9/2003	+0.24	NA	< 1 ppm
SC-41A	Haz. area wall	12/9/2003	**-0.51**	NA	> 10 ppm
SC-42	Haz. area floor	12/9/2003	**-0.34**	NA	> 10 ppm
SC-42A	Haz. area floor	12/9/2003	**-0.53**	NA	> 10 ppm
SC-47	DS-31 area 1 ft wall	12/9/2003	**-1.08**	NA	> 10 ppm
SC-48	DS-31 area 1 ft wall	12/9/2003	+0.06	NA	< 1 ppm

TPH exceeds 10 ppm

Subscript A - Excavation limit moved 10 feet from original for wall sample or 1 feet deeper for floor sample and re-sampled

TABLE 2-12
CONFIRMATORY SAMPLING ANALYTICAL RESULTS FOR SOIL
OPERABLE UNIT 19, SITE 84
PHASE II CLOSE-OUT REPORT
MCB CAMP LEJEUNE, NORTH CAROLINA

SAMPLE ID LAB ID SAMPLE DATE LOCATION	Site Remediation Goals (mg/kg)	CLJ84015 SC C312125*2 12/3/2003 TPH Floor	CLJ84016 SC C312125*3 12/3/2003 TPH Floor	CLJ84017 SC C312125*4 12/3/2003 TPH Floor	CLJ84018 SC C312125*5 12/3/2003 TPH Wall	CLJ84019 SC C312125*6 12/3/2003 TPH Wall	CLJ84020 SC C312125*7 12/3/2003 TPH Wall	CLJ84021 SC C312125*8 12/3/2003 PCB >50 Wall	CLJ84022 SC C312125*9 12/3/2003 PCB >50 Wall	CLJ84023 SC C312125*10 12/3/2003 PCB >50 Wall	CLJ84024 SC C312125*11 12/3/2003 PCB > 50 Wall
TPH (mg/kg)											
Ensys Result	10	**> 49.95**	< 1.0	**> 49.95**	< 1.0	**> 49.95**	< 1.0	NA	NA	NA	NA
TPH GRO	10	0.55 B	0.12 B	**440 B**	0.12 B	3.60 B	0.12 JB	0.86 B	0.54 B	**370 B**	3.20 B
TPH DRO	10	**590**	**200**	**11,000**	ND	**660**	**100**	**58**	8.5	**34,000**	**970**
PCBs (mg/kg)											
Ensys Result	10	< 1.0	NA	< 1.0	NA	< 10.0	NA	**> 10.0, <50.0**	< 1.0	< 1.0	< 1.0
Aroclor-1016	10	ND	ND	ND	ND	ND	ND	ND	ND	ND	ND
Aroclor-1221	10	ND	ND	ND	ND	ND	ND	ND	ND	ND	ND
Aroclor-1232	10	ND	ND	ND	ND	ND	ND	ND	ND	ND	ND
Aroclor-1242	10	ND	ND	ND	ND	ND	ND	ND	ND	ND	ND
Aroclor-1248	10	ND	ND	ND	ND	ND	ND	ND	ND	ND	ND
Aroclor-1254	10	ND	ND	ND	ND	ND	ND	ND	ND	ND	ND
Aroclor-1260	10	0.068	7.8	0.28	ND	1.3	1.3	1.5	ND	1.2	ND

Notes:
B - The analyte was detected in the method blank and sample
J - Estimated value
E - The reported value is estimated because of the presence of interference.
NA - Not analyzed
ND - Not detected
mg/kg - milligrams per kilogram

Shading indicates concentrations greater than the non-hazardous remediation goals (PCBs >10 pmm, <50 ppm, TPH >10 ppm)
Shading indicates concentrations greater than the hazardous remediation goals (PCB >50 ppm)

Subscript A - Excavation limit moved 10 feet from original for wall sample or 1 feet deeper for floor sample and re-sampled
Subscript B - Excavation limit moved 20 feet from original for wall sample or 2 feet deeper for floor sample and re-sampled

TABLE 2-12 (cont'd)
CONFIRMATORY SAMPLING ANALYTICAL RESULTS FOR SOIL
OPERABLE UNIT 19, SITE 84
PHASE II CLOSE-OUT REPORT
MCB CAMP LEJEUNE, NORTH CAROLINA

SAMPLE ID	CLJ84025 SC	CLJ84026 SC	CLJ84027 SC	CLJ84028 SC	CLJ84029 SC	CLJ84030 SC	CLJ84031 SC	CLJ84032 SC	CLJ84050 SC	CLJ84033 SC
LAB ID	C312125*12	C312306*1	C312306*2	C312306*3	C312306*4	C312306*5	C312306*6	C312306*7	C312306*23	C312306*8
SAMPLE DATE	12/3/2003	12/9/2003	12/9/2003	12/9/2003	12/9/2003	12/9/2003	12/9/2003	12/9/2003	12/9/2003	12/9/2003
LOCATION	PCB > 50 Floor	PCB >10 Wall	PCB >10 Wall	PCB >10 Wall	PCB >10 Wall	PCB >10 Wall	PCB >10 Wall	PCB >10 Floor	Dup of 32	PCB >10 Wall
TPH (mg/kg)										
Ensys Result	NA	NA	NA	NA	NA	NA	NA	NA	NA	NA
TPH GRO	**390 B**	0.09 JB	0.2 B	0.19 B	0.12 B	0.07 JB	0.036 JB	0.17 B	0.16 B	0.17 B
TPH DRO	**10,000**	2.2 JB	5.5	**13**	1.1	**280**	1.1 JB	4.1	2.2 J	2.1 J
PCBs (mg/kg)										
Ensys Result	< 1.0	< 1.0	< 1.0	< 1.0	< 1.0	< 10.0	< 1.0	< 1.0	< 1.0	< 1.0
Aroclor-1016	ND	ND	ND	ND	ND	ND	ND	ND	ND	ND
Aroclor-1221	ND	ND	ND	ND	ND	ND	ND	ND	ND	ND
Aroclor-1232	ND	ND	ND	ND	ND	ND	ND	ND	ND	ND
Aroclor-1242	ND	ND	ND	ND	ND	ND	ND	ND	ND	ND
Aroclor-1248	ND	ND	ND	ND	ND	ND	ND	ND	ND	ND
Aroclor-1254	ND	ND	ND	ND	ND	ND	ND	ND	ND	ND
Aroclor-1260	ND	ND	0.42	1.2	ND	2.2	ND	0.026	ND	0.013 J

Notes:
B - The analyte was detected in the method blank and sample
J - Estimated value
E - The reported value is estimated because of the presence of interference.
NA - Not analyzed
ND - Not detected
mg/kg - milligrams per kilogram

Shading indicates concentrations greater than the non-hazardous remediation goals (PCBs >10 pmm, <50 ppm, TPH >10 ppm)
Shading indicates concentrations greater than the hazardous remediation goals (PCB >50 ppm)

Subscript A - Excavation limit moved 10 feet from original for wall sample or 1 feet deeper for floor sample and re-sampled
Subscript B - Excavation limit moved 20 feet from original for wall sample or 2 feet deeper for floor sample and re-sampled

TABLE 2-12 (cont'd)
CONFIRMATORY SAMPLING ANALYTICAL RESULTS FOR SOIL
OPERABLE UNIT 19, SITE 84
PHASE II CLOSE-OUT REPORT
MCB CAMP LEJEUNE, NORTH CAROLINA

SAMPLE ID	CLJ84034 SC	CLJ84035 SC	CLJ84036 SC	CLJ84037B SC	CLJ84038A SC	CLJ84039B SC	CLJ84040A SC	CLJ84041A SC	CLJ84042A SC	CLJ84043 SC
LAB ID	C312306*9	C312306*10	C312306*11	C312306*12	C312306*13	C312306*14	C312306*15	C312306*16	C312306*17	C312306*18
SAMPLE DATE	12/9/2003	12/9/2003	12/9/2003	12/9/2003	12/9/2003	12/9/2003	12/9/2003	12/9/2003	12/9/2003	12/9/2003
LOCATION	PCB >10 Floor	PCB >10 Floor	PCB >10 Floor	PCB >50 Wall	PCB >50 Wall	PCB >50 Wall	PCB >50 Floor	PCB >50 Floor	PCB >50 Floor	PCB >50 Floor
TPH (mg/kg)										
Ensys Result	NA	NA	NA	NA	NA	NA	NA	**> 15.0**	**> 15.1**	NA
TPH GRO	0.12 B	0.11 B	0.15 B	0.17 B	0.09 JB	0.18 B	0.08 JB	0.11 JB	0.13 B	0.15 B
TPH DRO	2.0 J	6.1	ND	2.9	**70**	ND	**270**	2.4 JB	**99**	**950**
PCBs (mg/kg)										
Ensys Result	< 1.0	< 1.0	< 1.0	< 10.0	< 10.0	< 10.0	< 10.0	< 10.0	< 10.0	< 10.0
Aroclor-1016	ND	ND	ND	ND	ND	ND	ND	ND	ND	ND
Aroclor-1221	ND	ND	ND	ND	ND	ND	ND	ND	ND	ND
Aroclor-1232	ND	ND	ND	ND	ND	ND	ND	ND	ND	ND
Aroclor-1242	ND	ND	ND	ND	ND	ND	ND	ND	ND	ND
Aroclor-1248	ND	ND	ND	ND	ND	ND	ND	ND	ND	ND
Aroclor-1254	ND	ND	ND	ND	ND	ND	ND	ND	ND	ND
Aroclor-1260	0.35	ND	ND	0.047	**37**	ND	**56**	ND	5.6	**130**

Notes:
B - The analyte was detected in the method blank and sample
J - Estimated value
E - The reported value is estimated because of the presence of interference.
NA - Not analyzed
ND - Not detected
mg/kg - milligrams per kilogram

Shading indicates concentrations greater than the non-hazardous remediation goals (PCBs >10 pmm, <50 ppm, TPH >10 ppm)
Shading indicates concentrations greater than the hazardous remediation goals (PCB >50 ppm)

Subscript A - Excavation limit moved 10 feet from original for wall sample or 1 feet deeper for floor sample and re-sampled
Subscript B - Excavation limit moved 20 feet from original for wall sample or 2 feet deeper for floor sample and re-sampled

TABLE 2-12 (cont'd)
CONFIRMATORY SAMPLING ANALYTICAL RESULTS FOR SOIL
OPERABLE UNIT 19, SITE 84
PHASE II CLOSE-OUT REPORT
MCB CAMP LEJEUNE, NORTH CAROLINA

SAMPLE ID	CLJ84044 SC	CLJ84045 SC	CLJ84046 SC	CLJ84058 SC	CLJ84088 SC	CLJ84089 SC	CLJ84090 SC	CLJ84091 SC	CLJ84092 SC	CLJ84093 SC	CLJ84094 SC
LAB ID	C312306*19	C312306*20	C312306*21	C312306*24	C401746*1	C401746*2	C401746*3	C401746*4	C401746*5	C401746*6	C401746*7
SAMPLE DATE	12/9/2003	12/9/2003	12/9/2003	12/9/2003	1/28/2004	1/28/2004	1/28/2004	1/28/2004	1/28/2004	1/28/2004	1/28/2004
LOCATION	PCB >50 Wall	PCB >50 Wall	PCB >50 Wall	Dup	PCB >50 Wall	PCB >50 Wall	PCB >50 Wall	PCB >50 Wall	PCB >50 Wall	PCB >50 Wall	PCB >50 Wall
TPH (mg/kg)											
Ensys Result	NA	NA	NA	NA	NA	NA	NA	NA	NA	NA	NA
TPH GRO	0.11 B	0.13 B	0.13 B	0.13 B	0.96	0.65 JB	0.63 JB	0.72 JB	0.86 JB	0.54 JB	0.93 JB
TPH DRO	**42**	0.9 J	**110**	1.2 J	180	130	180	91	75	54	170
PCBs (mg/kg)											
Ensys Result	< 10.0	< 10.0	< 10.0	< 10.0	**> 10.0, <50.0**	< 10.0	< 10.0	< 10.0	< 10.0	< 10.0	**> 10.0, <50.0**
Aroclor-1016	ND	ND	ND	ND	ND	ND	ND	ND	ND	ND	ND
Aroclor-1221	ND	ND	ND	ND	ND	ND	ND	ND	ND	ND	ND
Aroclor-1232	ND	ND	ND	ND	ND	ND	ND	ND	ND	ND	ND
Aroclor-1242	ND	ND	ND	ND	ND	ND	ND	ND	ND	ND	ND
Aroclor-1248	ND	ND	ND	ND	ND	ND	ND	ND	ND	ND	ND
Aroclor-1254	ND	ND	ND	ND	ND	ND	ND	ND	ND	ND	ND
Aroclor-1260	10	ND	4.7	ND	**24 E**	3.7	8.7	3.6	2.4	3	**36**

Notes:
B - The analyte was detected in the method blank and sample
J - Estimated value
E - The reported value is estimated because of the presence of interference.
NA - Not analyzed
ND - Not detected
mg/kg - milligrams per kilogram

Shading indicates concentrations greater than the non-hazardous remediation goals (PCBs >10 pmm, <50 ppm, TPH >10 ppm)
Shading indicates concentrations greater than the hazardous remediation goals (PCB >50 ppm)

Subscript A - Excavation limit moved 10 feet from original for wall sample or 1 feet deeper for floor sample and re-sampled
Subscript B - Excavation limit moved 20 feet from original for wall sample or 2 feet deeper for floor sample and re-sampled

TABLE 2-12 (cont'd)
CONFIRMATORY SAMPLING ANALYTICAL RESULTS FOR SOIL
OPERABLE UNIT 19, SITE 84
PHASE II CLOSE-OUT REPORT
MCB CAMP LEJEUNE, NORTH CAROLINA

SAMPLE ID	CLJ84095 SC	CLJ84096 SC	CLJ84097 SC	CLJ84098 SC	CLJ84099 SC	CLJ84100 SC	CLJ84102 SC	CLJ84106 SC	CLJ84119 SC	CLJ84120 SC
LAB ID	C401746*8	C401746*9	C401746*10	C401746*11	C401746*12	C401746*13	C401746*14	C401746*15	C401746*16	C401746*17
SAMPLE DATE	1/28/2004	1/28/2004	1/28/2004	1/28/2004	1/28/2004	1/28/2004	1/28/2004	1/28/2004	1/29/2004	1/29/2004
LOCATION	PCB >50 Wall	PCB >50 Wall	PCB >50 Wall	PCB >50 Wall	PCB >50 Wall	PCB >50 Wall	PCB >50 Wall	PCB >50 Wall	PCB >50 Wall	PCB >50 Wall
TPH (mg/kg)										
Ensys Result	NA	NA	NA	NA	NA	NA	NA	NA	NA	NA
TPH GRO	0.74 JB	1.20 JB	0.81 JB	0.66 JB	0.72 JB	1.30 JB	0.72 JB	0.78 JB	0.4 JB	ND
TPH DRO	190	140	23	74	21	22	34	16	77	53
PCBs (mg/kg)										
Ensys Result	< 10.0	< 10.0	< 10.0	< 10.0	< 10.0	< 10.0	< 10.0	< 10.0	**> 10.0, <50.0**	**> 10.0, <50.0**
Aroclor-1016	ND	ND	ND	ND	ND	ND	ND	ND	ND	ND
Aroclor-1221	ND	ND	ND	ND	ND	ND	ND	ND	ND	ND
Aroclor-1232	ND	ND	ND	ND	ND	ND	ND	ND	ND	ND
Aroclor-1242	ND	ND	ND	ND	ND	ND	ND	ND	ND	ND
Aroclor-1248	ND	ND	ND	ND	ND	ND	ND	ND	ND	ND
Aroclor-1254	ND	ND	ND	ND	ND	ND	ND	ND	ND	ND
Aroclor-1260	**15**	**18**	5.4	1.8	2.2	3	7.6	2.4	**11**	7

Notes:
B - The analyte was detected in the method blank and sample
J - Estimated value
E - The reported value is estimated because of the presence of interference.
NA - Not analyzed
ND - Not detected
mg/kg - milligrams per kilogram

Shading indicates concentrations greater than the non-hazardous remediation goals (PCBs >10 pmm, <50 ppm, TPH >10 ppm)
Shading indicates concentrations greater than the hazardous remediation goals (PCB >50 ppm)

Subscript A - Excavation limit moved 10 feet from original for wall sample or 1 feet deeper for floor sample and re-sampled
Subscript B - Excavation limit moved 20 feet from original for wall sample or 2 feet deeper for floor sample and re-sampled

TABLE 2-12 (cont'd)
CONFIRMATORY SAMPLING ANALYTICAL RESULTS FOR SOIL
OPERABLE UNIT 19, SITE 84
PHASE II CLOSE-OUT REPORT
MCB CAMP LEJEUNE, NORTH CAROLINA

SAMPLE ID	CLJ84121 SC	CLJ8404SC 144	CLJ8404SC 145	CLJ8404SC 146A	CLJ8404SC147	CLJ8404SC148	CLJ8404SC149	CLJ8404SC150	CLJ8404SC151	CLJ8404SC152	CLJ8404SC153
LAB ID	C401746*18	C405757*13	C405706*4	C405757*14	C405150*1	C405150*2	C405150*3	C405150*4	C405150*5	C405150*6	C405150*7
SAMPLE DATE	1/29/2004	5/25/2004	5/24/2004	5/25/2004	5/4/2004	5/4/2004	5/4/2004	5/4/2004	5/4/2004	5/4/2004	5/4/2004
LOCATION	PCB >50 Wall	PCB >10 Floor	PCB >10 Floor	PCB >10 Floor	PCB >10 Floor	PCB >10 Floor	PCB >10 Floor	PCB >10 Floor	PCB >10 Floor	PCB >10 Floor	PCB >10 Floor
TPH (mg/kg)											
Ensys Result	NA	NA	NA	NA	NA	NA	NA	NA	NA	NA	NA
TPH GRO	0.7 JB	0.34 JB	0.31 J	0.64 JB	0.2 J	0.19 J	0.16 J	0.14 J	ND	ND	ND
TPH DRO	63	**320**	**3300**	**260**	14 B	4.3	8.9	**22**	2.4 J	6.5	**33**
PCBs (mg/kg)											
Ensys Result	**> 10.0, <50.0**	< 10.0	NA	< 10.0	< 10.0	< 10.0	< 10.0	< 10.0	< 10.0	< 10.0	< 10.0
Aroclor-1016	ND	ND	ND	ND	ND	ND	ND	ND	ND	ND	ND
Aroclor-1221	ND	ND	ND	ND	ND	ND	ND	ND	ND	ND	ND
Aroclor-1232	ND	ND	ND	ND	ND	ND	ND	ND	ND	ND	ND
Aroclor-1242	ND	ND	ND	ND	ND	ND	ND	ND	ND	ND	ND
Aroclor-1248	ND	ND	ND	ND	ND	ND	ND	ND	ND	ND	ND
Aroclor-1254	ND	ND	ND	ND	ND	ND	ND	ND	ND	ND	ND
Aroclor-1260	10	5.7	6.9	2.2	0.23	0.19	1.3	**23**	0.3	0.12	1.3

Notes:
B - The analyte was detected in the method blank and sample
J - Estimated value
E - The reported value is estimated because of the presence of interference.
NA - Not analyzed
ND - Not detected
mg/kg - milligrams per kilogram

Shading indicates concentrations greater than the non-hazardous remediation goals (PCBs >10 pmm, <50 ppm, TPH >10 ppm)
Shading indicates concentrations greater than the hazardous remediation goals (PCB >50 ppm)

Subscript A - Excavation limit moved 10 feet from original for wall sample or 1 feet deeper for floor sample and re-sampled
Subscript B - Excavation limit moved 20 feet from original for wall sample or 2 feet deeper for floor sample and re-sampled

TABLE 2-12 (cont'd)
CONFIRMATORY SAMPLING ANALYTICAL RESULTS FOR SOIL
OPERABLE UNIT 19, SITE 84
PHASE II CLOSE-OUT REPORT
MCB CAMP LEJEUNE, NORTH CAROLINA

SAMPLE ID	CLJ8404SC154	CLJ8404SC155	CLJ8404SC 156	CLJ8404SC 157A	CLJ8404SW157-1A	CLJ8404SC157-2A	CLJ8404SC 158A	CLJ8404SC 159A	CLJ8404SC 160A	CLJ8404SC 161A
LAB ID	C405150*8	C405150*9	C405757*15	C405757*16	C405582*3	C405582*4	C405757*17	C405757*18	C405757*19	C405757*20
SAMPLE DATE	5/4/2004	5/4/2004	5/25/2004	5/25/2004	5/19/2004	5/19/2004	5/25/2004	5/25/2004	5/25/2004	5/25/2004
LOCATION	PCB >10 Floor	PCB >10 Floor	PCB >10 Floor	PCB >10 Floor	PCB >10 Floor	PCB >10 Floor	PCB >10 Floor	PCB >10 Floor	PCB >10 Floor	PCB >10 Floor
TPH (mg/kg)										
Ensys Result	NA	NA	NA	NA	NA	NA	NA	NA	NA	NA
TPH GRO	0.13 J	0.158	0.24 JB	0.25 JB	0.25 J	0.32 J	0.30 JB	0.41 JB	0.40 JB	0.37 JB
TPH DRO	**22**	**100**	**120**	9.9	**170**	**230**	2.6	**41**	**590**	**230**
PCBs (mg/kg)										
Ensys Result	< 10.0	< 10.0	< 10.0	< 10.0	**> 10.0**	**> 10.0**	---	---	< 10.0	< 10.0
Aroclor-1016	ND	ND	ND	ND	ND	ND	ND	ND	ND	ND
Aroclor-1221	ND	ND	ND	ND	ND	ND	ND	ND	ND	ND
Aroclor-1232	ND	ND	ND	ND	ND	ND	ND	ND	ND	ND
Aroclor-1242	ND	ND	ND	ND	ND	ND	ND	ND	ND	ND
Aroclor-1248	ND	ND	ND	ND	ND	ND	ND	ND	ND	ND
Aroclor-1254	ND	ND	ND	ND	ND	ND	ND	ND	ND	ND
Aroclor-1260	0.35	6.1	3	0.14	2.9	**20**	ND	0.29	8.3	7.8

Notes:
B - The analyte was detected in the method blank and sample
J - Estimated value
E - The reported value is estimated because of the presence of interference.
NA - Not analyzed
ND - Not detected
mg/kg - milligrams per kilogram

Shading indicates concentrations greater than the non-hazardous remediation goals (PCBs >10 pmm, <50 ppm, TPH >10 ppm)
Shading indicates concentrations greater than the hazardous remediation goals (PCB >50 ppm)

Subscript A - Excavation limit moved 10 feet from original for wall sample or 1 feet deeper for floor sample and re-sampled
Subscript B - Excavation limit moved 20 feet from original for wall sample or 2 feet deeper for floor sample and re-sampled

TABLE 2-12 (cont'd)
CONFIRMATORY SAMPLING ANALYTICAL RESULTS FOR SOIL
OPERABLE UNIT 19, SITE 84
PHASE II CLOSE-OUT REPORT
MCB CAMP LEJEUNE, NORTH CAROLINA

SAMPLE ID	CLJ8404SC 162A	CLJ8404SC 164	CLJ8404SW 164A	CLJ8404SC 165	CLJ8404SW 165A	CLJ8404SW166A	CLJ8404SW 166B	CLJ8404SW167A	CLJ8404SW 167B	CLJ8404SC 168A	CLJ8404SC169B
LAB ID	C405757*21	C405757*22	C407226*6	C405757*23	C407226*2	C405582*5	C407226*8	C405582*6	C407226*5	C405757*24	C405531*18
SAMPLE DATE	5/25/2004	5/25/2004	7/8/2004	5/25/2004	7/8/2004	5/19/2004	7/8/2004	5/19/2004	7/8/2004	5/25/2004	5/18/2004
LOCATION	PCB >10 Floor	PCB >10 Wall	PCB >10 Wall	PCB >10 Wall	PCB >10 Wall	PCB >10 Wall	PCB >10 Wall	PCB >10 Wall	PCB >10 Wall	PCB >10 Floor	PCB >10 Floor
TPH (mg/kg)											
Ensys Result	NA	NA	NA	NA	NA	NA	NA	NA	NA	NA	NA
TPH GRO	0.45 JB	0.45 JB	0.23 JB	0.43 JB	0.36 JB	0.38 J	ND	0.29 J	0.43 JB	0.57 JB	0.52 J
TPH DRO	**96**	**22**	**42**	**9.1**	**63**	**72**	ND	**26**	**440**	**850**	**290**
PCBs (mg/kg)											
Ensys Result	---	< 10.0	NA	< 10.0	NA	NA	NA	NA	NA	< 10.0	NA
Aroclor-1016	ND	ND	ND	ND	ND	ND	ND	ND	ND	ND	ND
Aroclor-1221	ND	ND	ND	ND	ND	ND	ND	ND	ND	ND	ND
Aroclor-1232	ND	ND	ND	ND	ND	ND	ND	ND	ND	ND	ND
Aroclor-1242	ND	ND	ND	ND	ND	ND	ND	ND	ND	ND	ND
Aroclor-1248	ND	ND	ND	ND	ND	ND	ND	ND	ND	ND	ND
Aroclor-1254	ND	ND	ND	ND	ND	ND	ND	ND	ND	ND	ND
Aroclor-1260	0.72	0.062	1.2	0.062	1.9	5.4	0.15	0.39	1.2	6.7	**19**

Notes:
B - The analyte was detected in the method blank and sample
J - Estimated value
E - The reported value is estimated because of the presence of interference.
NA - Not analyzed
ND - Not detected
mg/kg - milligrams per kilogram

Shading indicates concentrations greater than the non-hazardous remediation goals (PCBs >10 pmm, <50 ppm, TPH >10 ppm)
Shading indicates concentrations greater than the hazardous remediation goals (PCB >50 ppm)

Subscript A - Excavation limit moved 10 feet from original for wall sample or 1 feet deeper for floor sample and re-sampled
Subscript B - Excavation limit moved 20 feet from original for wall sample or 2 feet deeper for floor sample and re-sampled

TABLE 2-12 (cont'd)
CONFIRMATORY SAMPLING ANALYTICAL RESULTS FOR SOIL
OPERABLE UNIT 19, SITE 84
PHASE II CLOSE-OUT REPORT
MCB CAMP LEJEUNE, NORTH CAROLINA

SAMPLE ID	CLJ8404SC 169C	CLJ8404SC 170A	CLJ8404SW171	CLJ8404SC 171	CLJ8404SW 171A	CLJ8404SW172-1	CLJ8404SW172-2	CLJ8404SC172A	CLJ8404SC 173	CLJ8404SC 174	CLJ8404SC 175
LAB ID	C407226*10	C405786*1	C405630*8	C405786*2	C407226*3	C405630*6	C405630*7	C405531*19	C405706*9	C405786*3	C405706*1
SAMPLE DATE	7/8/2004	5/26/2004	5/20/2004	5/26/2004	7/8/2004	5/20/2004	5/20/2004	5/18/2004	5/24/2004	5/26/2004	5/24/2004
LOCATION	PCB >10 Floor	PCB >10 Floor	PCB >10 Wall	PCB >10 Wall	PCB >10 Wall	PCB >10 Wall	PCB >10 Wall	PCB >10 Floor	PCB >10 Floor	PCB >10 Floor	PCB >10 Floor
TPH (mg/kg)											
Ensys Result	NA	NA	NA	NA	NA	NA	NA	NA	NA	NA	NA
TPH GRO	0.42 JB	0.87 JB	0.32 J	0.82 JB	0.32 JB	2.1 J	0.52 J	0.79 J	0.23 J	0.83 JB	0.37 J
TPH DRO	**430**	**140 B**	**18**	**56 B**	**230**	**470**	**130**	**680**	**110**	**27 B**	**130**
PCBs (mg/kg)											
Ensys Result	NA	< 10.0	< 10.0	< 10.0	NA	NA	NA	NA	NA	< 10.0	NA
Aroclor-1016	ND	ND	ND	ND	ND	ND	ND	ND	ND	ND	ND
Aroclor-1221	ND	ND	ND	ND	ND	ND	ND	ND	ND	ND	ND
Aroclor-1232	ND	ND	ND	ND	ND	ND	ND	ND	ND	ND	ND
Aroclor-1242	ND	ND	ND	ND	ND	ND	ND	ND	ND	ND	ND
Aroclor-1248	ND	ND	ND	ND	ND	ND	ND	ND	ND	ND	ND
Aroclor-1254	ND	ND	ND	ND	ND	ND	ND	ND	ND	ND	ND
Aroclor-1260	5.3	1.6	1.3	1.8	**17**	**37**	3	0.54	2.9	6	3

Notes:
B - The analyte was detected in the method blank and sample
J - Estimated value
E - The reported value is estimated because of the presence of interference.
NA - Not analyzed
ND - Not detected
mg/kg - milligrams per kilogram

Shading indicates concentrations greater than the non-hazardous remediation goals (PCBs >10 pmm, <50 ppm, TPH >10 ppm)
Shading indicates concentrations greater than the hazardous remediation goals (PCB >50 ppm)

Subscript A - Excavation limit moved 10 feet from original for wall sample or 1 feet deeper for floor sample and re-sampled
Subscript B - Excavation limit moved 20 feet from original for wall sample or 2 feet deeper for floor sample and re-sampled

TABLE 2-12 (cont'd)
CONFIRMATORY SAMPLING ANALYTICAL RESULTS FOR SOIL
OPERABLE UNIT 19, SITE 84
PHASE II CLOSE-OUT REPORT
MCB CAMP LEJEUNE, NORTH CAROLINA

SAMPLE ID	CLJ8404SW176	CLJ8404SC176A	CLJ8404SC 177	CLJ8404SC 178	CLJ8404SC 179	CLJ8404SC 180	CLJ8404SC 181	CLJ8404SC 182
LAB ID	C405630*1	C405531*25	C405786*4	C405786*5	C405786*6	C405706*7	C405786*7	C405786*8
SAMPLE DATE	5/20/2004	5/19/2004	5/26/2004	5/26/2004	5/26/2004	5/24/2004	5/26/2004	5/26/2004
LOCATION	PCB >10 Floor	PCB >10 Floor	PCB >10 Floor	PCB >10 Floor	PCB >10 Floor	PCB >10 Floor	PCB >10 Floor	PCB >10 Floor
TPH (mg/kg)								
Ensys Result	NA	NA	NA	NA	NA	NA	NA	NA
TPH GRO	0.45 J	0.49 J	2.5 JB	1.4 JB	2.0 JB	ND	0.71 JB	0.89 JB
TPH DRO	**60**	**920**	**48 B**	**40 B**	**80 B**	**970**	**290 B**	**150 B**
PCBs (mg/kg)								
Ensys Result	**> 10.0**	NA	< 10.0	< 10.0	< 10.0	NA	< 10.0	< 10.0
Aroclor-1016	ND	ND	ND	ND	ND	ND	ND	ND
Aroclor-1221	ND	ND	ND	ND	ND	ND	ND	ND
Aroclor-1232	ND	ND	ND	ND	ND	ND	ND	ND
Aroclor-1242	ND	ND	ND	ND	ND	ND	ND	ND
Aroclor-1248	ND	ND	ND	ND	ND	ND	ND	ND
Aroclor-1254	ND	ND	ND	ND	ND	ND	ND	ND
Aroclor-1260	2.4	0.59	6.7	5.5	3.7	0.72	0.57	9.2

Notes:
B - The analyte was detected in the method blank and sample
J - Estimated value
E - The reported value is estimated because of the presence of interference.
NA - Not analyzed
ND - Not detected
mg/kg - milligrams per kilogram

Shading indicates concentrations greater than the non-hazardous remediation goals (PCBs >10 pmm, <50 ppm, TPH >10 ppm)
Shading indicates concentrations greater than the hazardous remediation goals (PCB >50 ppm)

Subscript A - Excavation limit moved 10 feet from original for wall sample or 1 feet deeper for floor sample and re-sampled
Subscript B - Excavation limit moved 20 feet from original for wall sample or 2 feet deeper for floor sample and re-sampled

TABLE 2-12 (cont'd)
CONFIRMATORY SAMPLING ANALYTICAL RESULTS FOR SOIL
OPERABLE UNIT 19, SITE 84
PHASE II CLOSE-OUT REPORT
MCB CAMP LEJEUNE, NORTH CAROLINA

SAMPLE ID	CLJ8404SC 183	CLJ8404SC 184	CLJ8404SC185	CLJ8404SC186	CLJ8404SC187A	CLJ8404SC 188	CLJ8404SC189A	CLJ8404SW190	CLJ8404SC190A	CLJ8404SC 191
LAB ID	C405786*9	C405706*11	C405582*1	C405582*2	C405531*20	C405706*10	C405531*21	C405630*5	C405531*22	C405706*6
SAMPLE DATE	5/26/2004	5/24/2004	5/19/2004	5/19/2004	5/18/2004	5/24/2004	5/19/2004	5/20/2004	5/19/2004	5/24/2004
LOCATION	PCB >10 Floor	PCB >10 Floor	PCB >10 Floor	PCB >10 Floor	PCB >10 Floor	PCB >10 Floor	PCB >10 Floor	PCB >10 Wall	PCB >10 Floor	PCB >10 Floor
TPH (mg/kg)										
Ensys Result	NA	NA	NA	NA	NA	NA	NA	NA	NA	NA
TPH GRO	0.56 JB	0.55 J	ND	ND	0.41 J	ND	1.4 J	0.46 J	0.47 J	ND
TPH DRO	**180 B**	**450**	**41**	**20**	7	**110**	**16**	**33**	**19**	**13**
PCBs (mg/kg)										
Ensys Result	< 10.0	NA	NA	NA	NA	NA	NA	**> 10.0**	NA	NA
Aroclor-1016	ND	ND	ND	ND	ND	ND	ND	ND	ND	ND
Aroclor-1221	ND	ND	ND	ND	ND	ND	ND	ND	ND	ND
Aroclor-1232	ND	ND	ND	ND	ND	ND	ND	ND	ND	ND
Aroclor-1242	ND	ND	ND	ND	ND	ND	ND	ND	ND	ND
Aroclor-1248	ND	ND	ND	ND	ND	ND	ND	ND	ND	ND
Aroclor-1254	ND	ND	ND	ND	ND	ND	ND	ND	ND	ND
Aroclor-1260	0.31	0.15	0.57	0.86	0.01	**12**	0.69	4.9	0.91	2

Notes:
B - The analyte was detected in the method blank and sample
J - Estimated value
E - The reported value is estimated because of the presence of interference.
NA - Not analyzed
ND - Not detected
mg/kg - milligrams per kilogram

Shading indicates concentrations greater than the non-hazardous remediation goals (PCBs >10 pmm, <50 ppm, TPH >10 ppm)
Shading indicates concentrations greater than the hazardous remediation goals (PCB >50 ppm)

Subscript A - Excavation limit moved 10 feet from original for wall sample or 1 feet deeper for floor sample and re-sampled
Subscript B - Excavation limit moved 20 feet from original for wall sample or 2 feet deeper for floor sample and re-sampled

TABLE 2-12 (cont'd)
CONFIRMATORY SAMPLING ANALYTICAL RESULTS FOR SOIL
OPERABLE UNIT 19, SITE 84
PHASE II CLOSE-OUT REPORT
MCB CAMP LEJEUNE, NORTH CAROLINA

SAMPLE ID	CLJ8404SC192A	CLJ8404SC193A	CLJ8404SC 194	CLJ8404SC 195	CLJ8404SC 196	CLJ8404SC 197	CLJ8404SC 198	CLJ8404SC 199	CLJ8404SC 200	CLJ8404SC 201
LAB ID	C405531*23	C405531*24	C405706*3	C405786*10	C405757*12	C405706*2	C405786*11	C405706*8	C405786*12	C405786*13
SAMPLE DATE	5/19/2004	5/19/2004	5/24/2004	5/26/2004	5/25/2004	5/24/2004	5/26/2004	5/24/2004	5/26/2004	5/26/2004
LOCATION	PCB >10 Floor	PCB >10 Floor	PCB >10 Floor	PCB >10 Floor	PCB >10 Floor	PCB >10 Floor	PCB >10 Floor	PCB >10 Floor	PCB >10 Floor	PCB >10 Floor
TPH (mg/kg)										
Ensys Result	NA	NA	NA	NA	NA	NA	NA	NA	NA	NA
TPH GRO	0.69 J	0.68 J	0.23 J	1.2 JB	0.87 JB	ND	0.65 JB	ND	0.84 JB	0.58 JB
TPH DRO	**41**	3.2	**24**	**26 B**	**22**	4.7	10 B	8.5	9.2 B	**12 B**
PCBs (mg/kg)										
Ensys Result	NA	NA	NA	< 10.0	< 10.0	NA	< 10.0	NA	< 10.0	< 10.0
Aroclor-1016	ND	ND	ND	ND	ND	ND	ND	ND	ND	ND
Aroclor-1221	ND	ND	ND	ND	ND	ND	ND	ND	ND	ND
Aroclor-1232	ND	ND	ND	ND	ND	ND	ND	ND	ND	ND
Aroclor-1242	ND	ND	ND	ND	ND	ND	ND	ND	ND	ND
Aroclor-1248	ND	ND	ND	ND	ND	ND	ND	ND	ND	ND
Aroclor-1254	ND	ND	ND	ND	ND	ND	2.0	ND	ND	ND
Aroclor-1260	1.7	2.1	2	1.1	1.9	0.17	1.9	0.078	0.12	0.95

Notes:
B - The analyte was detected in the method blank and sample
J - Estimated value
E - The reported value is estimated because of the presence of interference.
NA - Not analyzed
ND - Not detected
mg/kg - milligrams per kilogram

Shading indicates concentrations greater than the non-hazardous remediation goals (PCBs >10 pmm, <50 ppm, TPH >10 ppm)
Shading indicates concentrations greater than the hazardous remediation goals (PCB >50 ppm)

Subscript A - Excavation limit moved 10 feet from original for wall sample or 1 feet deeper for floor sample and re-sampled
Subscript B - Excavation limit moved 20 feet from original for wall sample or 2 feet deeper for floor sample and re-sampled

TABLE 2-12 (cont'd)
CONFIRMATORY SAMPLING ANALYTICAL RESULTS FOR SOIL
OPERABLE UNIT 19, SITE 84
PHASE II CLOSE-OUT REPORT
MCB CAMP LEJEUNE, NORTH CAROLINA

SAMPLE ID	CLJ8404SC 202	CLJ8404SC 202A	CLJ8404SC 203	CLJ8404SC 204	CLJ8404SC 205	CLJ8404SC 206	CLJ8404SC 207	CLJ8404SC 208	CLJ8404SC 209	CLJ8404SC 210
LAB ID	C405786*14	C407226*9	C405706*13	C405786*15	C405706*15	C405706*14	C405786*16	C405706*12	C405786*17	C405786*18
SAMPLE DATE	5/26/2004	7/8/2004	5/24/2004	5/26/2004	5/24/2004	5/24/2004	5/26/2004	5/24/2004	5/26/2004	5/26/2004
LOCATION	PCB >10 Floor	PCB >10 Floor	PCB >10 Floor	PCB >10 Floor	PCB >10 Floor	PCB >10 Floor	PCB >10 Floor	PCB >10 Floor	PCB >10 Floor	PCB >10 Floor
TPH (mg/kg)										
Ensys Result	NA	NA	NA	NA	NA	NA	NA	NA	NA	NA
TPH GRO	0.6 JB	0.37 JB	ND	0.58 JB	0.26 J	2.5 J	0.57 JB	ND	0.53 JB	0.36 JB
TPH DRO	**130 B**	**30**	**25**	10 B	**42**	**77**	**14 B**	**12**	**11 B**	4.7 B
PCBs (mg/kg)										
Ensys Result	< 10.0	NA	NA	< 10.0	NA	NA	< 10.0	NA	< 10.0	< 10.0
Aroclor-1016	ND	ND	ND	ND	ND	ND	ND	ND	ND	ND
Aroclor-1221	ND	ND	ND	ND	ND	ND	ND	ND	ND	ND
Aroclor-1232	ND	ND	ND	ND	ND	ND	ND	ND	ND	ND
Aroclor-1242	ND	ND	ND	ND	ND	ND	ND	ND	ND	ND
Aroclor-1248	ND	ND	ND	ND	ND	ND	ND	ND	ND	ND
Aroclor-1254	ND	ND	ND	ND	ND	ND	0.74	ND	ND	ND
Aroclor-1260	10	2.7	3.4	0.26	3	3.2	0.84	0.79	0.1	0.026

Notes:
B - The analyte was detected in the method blank and sample
J - Estimated value
E - The reported value is estimated because of the presence of interference.
NA - Not analyzed
ND - Not detected
mg/kg - milligrams per kilogram

Shading indicates concentrations greater than the non-hazardous remediation goals (PCBs >10 pmm, <50 ppm, TPH >10 ppm)
Shading indicates concentrations greater than the hazardous remediation goals (PCB >50 ppm)

Subscript A - Excavation limit moved 10 feet from original for wall sample or 1 feet deeper for floor sample and re-sampled
Subscript B - Excavation limit moved 20 feet from original for wall sample or 2 feet deeper for floor sample and re-sampled

TABLE 2-12 (cont'd)
CONFIRMATORY SAMPLING ANALYTICAL RESULTS FOR SOIL
OPERABLE UNIT 19, SITE 84
PHASE II CLOSE-OUT REPORT
MCB CAMP LEJEUNE, NORTH CAROLINA

SAMPLE ID	CLJ8404SC 211	CLJ8404SC 212	CLJ8404SC 213	CLJ8404SC 214	CLJ8404SC 215	CLJ8404SC 216	CLJ8404SC 217	CLJ8404SC 218	CLJ8404SC 219	CLJ8404SC 220	CLJ8404 SC 221
LAB ID	C405706*5	C405786*19	C405786*20	C405786*21	C405786*22	C405786*23	C405786*24	C405786*25	C405786*26	C405786*27	C405824*3
SAMPLE DATE	5/24/2004	5/26/2004	5/26/2004	5/26/2004	5/26/2004	5/26/2004	5/26/2004	5/26/2004	5/26/2004	5/26/2004	5/27/2004
LOCATION	PCB >10 Floor	PCB >10 Floor	PCB >10 Floor	PCB >10 Floor	PCB >10 Floor	PCB >10 Floor	PCB >10 Floor	PCB >10 Floor	PCB >10 Floor	PCB >10 Floor	PCB >10 Floor
TPH (mg/kg)											
Ensys Result	NA	NA	NA	NA	NA	NA	NA	NA	NA	NA	NA
TPH GRO	ND	0.58 JB	0.96 JB	0.48 JB	0.94 JB	1 JB	1.2 JB	0.71 JB	1.1 JB	0.63 JB	ND
TPH DRO	6.1	5.4 B	5.0 B	3.2 B	6.6 B	3.2 B	5.6 B	5.5 B	4.9 B	**15 B**	5.7 B
PCBs (mg/kg)											
Ensys Result	NA	< 10.0	< 10.0	< 10.0	< 10.0	< 10.0	< 10.0	< 10.0	< 10.0	< 10.0	< 10.0
Aroclor-1016	ND	ND	ND	ND	ND	ND	ND	ND	ND	ND	ND
Aroclor-1221	ND	ND	ND	ND	ND	ND	ND	ND	ND	ND	ND
Aroclor-1232	ND	ND	ND	ND	ND	ND	ND	ND	ND	ND	ND
Aroclor-1242	ND	ND	ND	ND	ND	ND	ND	ND	ND	ND	ND
Aroclor-1248	ND	ND	ND	ND	ND	ND	ND	ND	ND	ND	ND
Aroclor-1254	ND	ND	ND	ND	ND	ND	ND	ND	ND	ND	ND
Aroclor-1260	ND	0.18	0.068	ND	ND	ND	0.27	0.28	0.067	0.092	0.043

Notes:
B - The analyte was detected in the method blank and sample
J - Estimated value
E - The reported value is estimated because of the presence of interference.
NA - Not analyzed
ND - Not detected
mg/kg - milligrams per kilogram

Shading indicates concentrations greater than the non-hazardous remediation goals (PCBs >10 pmm, <50 ppm, TPH >10 ppm)
Shading indicates concentrations greater than the hazardous remediation goals (PCB >50 ppm)

Subscript A - Excavation limit moved 10 feet from original for wall sample or 1 feet deeper for floor sample and re-sampled
Subscript B - Excavation limit moved 20 feet from original for wall sample or 2 feet deeper for floor sample and re-sampled

TABLE 2-12 (cont'd)
CONFIRMATORY SAMPLING ANALYTICAL RESULTS FOR SOIL
OPERABLE UNIT 19, SITE 84
PHASE II CLOSE-OUT REPORT
MCB CAMP LEJEUNE, NORTH CAROLINA

SAMPLE ID	CLJ8404 SC 222	CLJ8404 SC 223	CLJ8404 SC 224	CLJ8404 SC 225	CLJ8404 SC 226	CLJ8404 SC 227	CLJ8404 SC 228	CLJ8404 SC 229	CLJ8404 SC 230	CLJ8404SW 231
LAB ID	C405824*5	C405824*10	C405824*7	C405824*8	C405824*9	C405824*2	C405824*6	C405824*1	C405824*11	C405757*1
SAMPLE DATE	5/27/2004	5/27/2004	5/27/2004	5/27/2004	5/27/2004	5/27/2004	5/27/2004	5/27/2004	5/27/2004	5/25/2004
LOCATION	PCB >10 Floor	PCB >10 Floor	PCB >10 Floor	PCB >10 Floor	PCB >10 Floor	PCB >10 Floor	PCB >10 Floor	PCB >10 Floor	PCB >10 Floor	PCB >10 Wall
TPH (mg/kg)										
Ensys Result	NA	NA	NA	NA	NA	NA	NA	NA	NA	NA
TPH GRO	ND	0.58 J	ND	ND	ND	ND	ND	ND	ND	0.31 JB
TPH DRO	3.4 B	**19 B**	4.1 B	4.9 B	1.2 JB	**140 B**	8.2 B	**270 B**	**16 B**	**26**
PCBs (mg/kg)										
Ensys Result	< 10.0	< 10.0	< 10.0	< 10.0	< 10.0	**> 10.0**	< 10.0	**> 10.0**	< 10.0	NA
Aroclor-1016	ND	ND	ND	ND	ND	ND	ND	ND	ND	ND
Aroclor-1221	ND	ND	ND	ND	ND	ND	ND	ND	ND	ND
Aroclor-1232	ND	ND	ND	ND	ND	ND	ND	ND	ND	ND
Aroclor-1242	ND	ND	ND	ND	ND	ND	ND	ND	ND	ND
Aroclor-1248	ND	ND	ND	ND	ND	ND	ND	ND	ND	ND
Aroclor-1254	ND	ND	ND	ND	ND	ND	ND	ND	ND	ND
Aroclor-1260	0.056	3.4	ND	0.097	ND	6.7	0.064	7.5	0.16	1.8

Notes:
B - The analyte was detected in the method blank and sample
J - Estimated value
E - The reported value is estimated because of the presence of interference.
NA - Not analyzed
ND - Not detected
mg/kg - milligrams per kilogram

Shading indicates concentrations greater than the non-hazardous remediation goals (PCBs >10 pmm, <50 ppm, TPH >10 ppm)
Shading indicates concentrations greater than the hazardous remediation goals (PCB >50 ppm)

Subscript A - Excavation limit moved 10 feet from original for wall sample or 1 feet deeper for floor sample and re-sampled
Subscript B - Excavation limit moved 20 feet from original for wall sample or 2 feet deeper for floor sample and re-sampled

TABLE 2-12 (cont'd)
CONFIRMATORY SAMPLING ANALYTICAL RESULTS FOR SOIL
OPERABLE UNIT 19, SITE 84
PHASE II CLOSE-OUT REPORT
MCB CAMP LEJEUNE, NORTH CAROLINA

SAMPLE ID	CLJ8404SW232	CLJ8404SW233	CLJ8404SW 234	CLJ8404SW 235	CLJ8404SW 236	CLJ8404SW 237	CLJ8404SW 238	CLJ8404SW 1	CLJ8404SW 240	CLJ8404SW 241A	CLJ8404SW 242A
LAB ID	C405630*2	C405630*4	C405757*2	C405757*3	C405757*4	C405757*5	C405757*6	C405757*7	C405757*8	C405757*9	C405757*10
SAMPLE DATE	5/20/2004	5/20/2004	5/25/2004	5/25/2004	5/25/2004	5/25/2004	5/25/2004	5/25/2004	5/25/2004	5/25/2004	5/25/2004
LOCATION	PCB >10 Wall	PCB >10 Wall	PCB >10 Wall	PCB >10 Wall	PCB >10 Wall	PCB >10 Wall	PCB >10 Wall	PCB >10 Wall	PCB >10 Wall	PCB >10 Wall	PCB >10 Wall
TPH (mg/kg)											
Ensys Result	NA	NA	NA	NA	NA	NA	NA	NA	NA	NA	NA
TPH GRO	0.32 J	0.28 J	0.25 JB	0.54 JB	**18 B**	0.31 JB	0.70 JB	0.39 JB	0.30 JB	0.37 JB	0.49 JB
TPH DRO	**78**	9.6	**6300**	**200**	**31**	**17**	**27**	**150**	**45**	**45**	7.7
PCBs (mg/kg)											
Ensys Result	NA	NA	NA	NA	NA	NA	NA	NA	NA	NA	NA
Aroclor-1016	ND	ND	ND	ND	ND	ND	ND	ND	ND	ND	ND
Aroclor-1221	ND	ND	ND	ND	ND	ND	ND	ND	ND	ND	ND
Aroclor-1232	ND	ND	ND	ND	ND	ND	ND	ND	ND	ND	ND
Aroclor-1242	ND	ND	ND	ND	ND	ND	ND	ND	ND	ND	ND
Aroclor-1248	ND	ND	ND	ND	ND	ND	ND	ND	ND	ND	ND
Aroclor-1254	ND	ND	ND	ND	ND	ND	ND	ND	ND	ND	ND
Aroclor-1260	7.2	0.32	**11**	**12**	3.1	2.3	0.94	**12**	**33**	**15**	0.5

Notes:
B - The analyte was detected in the method blank and sample
J - Estimated value
E - The reported value is estimated because of the presence of interference.
NA - Not analyzed
ND - Not detected
mg/kg - milligrams per kilogram

Shading indicates concentrations greater than the non-hazardous remediation goals (PCBs >10 pmm, <50 ppm, TPH >10 ppm)
Shading indicates concentrations greater than the hazardous remediation goals (PCB >50 ppm)

Subscript A - Excavation limit moved 10 feet from original for wall sample or 1 feet deeper for floor sample and re-sampled
Subscript B - Excavation limit moved 20 feet from original for wall sample or 2 feet deeper for floor sample and re-sampled

TABLE 2-12 (cont'd)
CONFIRMATORY SAMPLING ANALYTICAL RESULTS FOR SOIL
OPERABLE UNIT 19, SITE 84
PHASE II CLOSE-OUT REPORT
MCB CAMP LEJEUNE, NORTH CAROLINA

SAMPLE ID	CLJ8404SW 243A	CLJ8404 SC 244	CLJ8404SC245	CLJ8404SC246	CLJ8404SC247	CLJ8404SC248	CLJ8404SC249	CLJ8404SC250	CLJ8404SC251	CLJ8404SC252	CLJ8404SC253
LAB ID	C405757*11	C405824*4	C405531*1	C405531*2	C405531*3	C405531*4	C405531*5	C405531*6	C405531*7	C405531*8	C405531*9
SAMPLE DATE	5/25/2004	5/27/2004	5/18/2004	5/18/2004	5/18/2004	5/18/2004	5/18/2004	5/18/2004	5/18/2004	5/18/2004	5/18/2004
LOCATION	PCB >10 Wall	PCB >10 Wall	PCB >10 Floor	PCB >10 Floor	PCB >10 Floor	PCB >10 Floor	PCB >10 Floor	PCB >10 Floor	PCB >10 Floor	PCB >10 Floor	PCB >10 Floor
TPH (mg/kg)											
Ensys Result	NA	NA	NA	NA	NA	NA	NA	NA	NA	NA	NA
TPH GRO	1.6 JB	ND	0.55 JB	0.95 JB	0.47 JB	0.46 JB	0.54 JB	0.56 JB	0.52 JB	0.37 JB	ND
TPH DRO	**20**	10 B	3	**38**	**21**	10	**250**	**260**	**24**	**37**	**100**
PCBs (mg/kg)											
Ensys Result	NA	< 10.0	NA	NA	NA	NA	NA	NA	NA	NA	NA
Aroclor-1016	ND	ND	ND	ND	ND	ND	ND	ND	ND	ND	ND
Aroclor-1221	ND	ND	ND	ND	ND	ND	ND	ND	ND	ND	ND
Aroclor-1232	ND	ND	ND	ND	ND	ND	ND	ND	ND	ND	ND
Aroclor-1242	ND	ND	ND	ND	ND	ND	ND	ND	ND	ND	ND
Aroclor-1248	ND	ND	ND	ND	ND	ND	ND	ND	ND	ND	ND
Aroclor-1254	ND	ND	ND	ND	ND	ND	ND	ND	ND	ND	ND
Aroclor-1260	1.8	1.3	0.74	8.2	10	1.8	0.78	5.2	0.56	ND	0.66

Notes:
B - The analyte was detected in the method blank and sample
J - Estimated value
E - The reported value is estimated because of the presence of interference.
NA - Not analyzed
ND - Not detected
mg/kg - milligrams per kilogram

Shading indicates concentrations greater than the non-hazardous remediation goals (PCBs >10 pmm, <50 ppm, TPH >10 ppm)
Shading indicates concentrations greater than the hazardous remediation goals (PCB >50 ppm)

Subscript A - Excavation limit moved 10 feet from original for wall sample or 1 feet deeper for floor sample and re-sampled
Subscript B - Excavation limit moved 20 feet from original for wall sample or 2 feet deeper for floor sample and re-sampled

TABLE 2-12 (cont'd)
CONFIRMATORY SAMPLING ANALYTICAL RESULTS FOR SOIL
OPERABLE UNIT 19, SITE 84
PHASE II CLOSE-OUT REPORT
MCB CAMP LEJEUNE, NORTH CAROLINA

SAMPLE ID	CLJ8404SC254	CLJ8404SC255	CLJ8404SC256	CLJ8404SC 257	CLJ8404SC 258	CLJ8404SC259	CLJ8404SC260	CLJ8404SC261	CLJ8404SW262	CLJ8404SW 262A	CLJ8404SW263
LAB ID	C405531*10	C405531*11	C405531*12	C405531*13	C405531*14	C405531*15	C405531*16	C405531*17	C405582*7	C407226*4	C405582*8
SAMPLE DATE	5/18/2004	5/18/2004	5/18/2004	5/18/2004	5/18/2004	5/18/2004	5/18/2004	5/18/2004	5/19/2004	7/8/2004	5/19/2004
LOCATION	PCB >10 Floor	PCB >10 Floor	PCB >10 Floor	PCB >10 Floor	PCB >10 Floor	PCB >10 Floor	PCB >10 Floor	PCB >10 Floor	PCB >10 Floor	PCB >10 Floor	PCB >10 Floor
TPH (mg/kg)											
Ensys Result	NA	NA	NA	NA	NA	NA	NA	NA	NA	NA	NA
TPH GRO	0.37 JB	0.5 JB	0.42 JB	0.33 J	0.54 J	0.52 J	0.71 J	1.3 J	0.29 J	1.6 JB	ND
TPH DRO	7	**80**	3.4	**34**	**22**	**600**	**73**	**82**	**690**	**4600**	**16**
PCBs (mg/kg)											
Ensys Result	NA	NA	NA	NA	NA	NA	NA	NA	NA	NA	NA
Aroclor-1016	ND	ND	ND	ND	ND	ND	ND	ND	ND	ND	ND
Aroclor-1221	ND	ND	ND	ND	ND	ND	ND	ND	ND	ND	ND
Aroclor-1232	ND	ND	ND	ND	ND	ND	ND	ND	ND	ND	ND
Aroclor-1242	ND	ND	ND	ND	ND	ND	ND	ND	ND	ND	ND
Aroclor-1248	ND	ND	ND	ND	ND	ND	ND	ND	ND	ND	ND
Aroclor-1254	ND	ND	ND	ND	ND	ND	ND	ND	ND	ND	ND
Aroclor-1260	0.39	9	0.14	0.79	1.8	**12**	2.9	0.87	**160**	**730**	0.79

Notes:
B - The analyte was detected in the method blank and sample
J - Estimated value
E - The reported value is estimated because of the presence of interference.
NA - Not analyzed
ND - Not detected
mg/kg - milligrams per kilogram

Shading indicates concentrations greater than the non-hazardous remediation goals (PCBs >10 pmm, <50 ppm, TPH >10 ppm)
Shading indicates concentrations greater than the hazardous remediation goals (PCB >50 ppm)

Subscript A - Excavation limit moved 10 feet from original for wall sample or 1 feet deeper for floor sample and re-sampled
Subscript B - Excavation limit moved 20 feet from original for wall sample or 2 feet deeper for floor sample and re-sampled

TABLE 2-12 (cont'd)
CONFIRMATORY SAMPLING ANALYTICAL RESULTS FOR SOIL
OPERABLE UNIT 19, SITE 84
PHASE II CLOSE-OUT REPORT
MCB CAMP LEJEUNE, NORTH CAROLINA

SAMPLE ID	CLJ8404SW264	CLJ8404SW 264A	CLJ8404SW265	CLJ8404SW266	CLJ8404SW267	CLJ8404SW268	CLJ8404SW269	CLJ8404SW270	CLJ8404SW272	CLJ8404SW273	CLJ8404SW 274
LAB ID	C405582*9	C407226*1	C405582*10	C405582*11	C405582*12	C405630*11	C405630*10	C405630*9	C405630*3	C405630*12	C407226*7
SAMPLE DATE	5/19/2004	7/8/2004	5/19/2004	5/19/2004	5/19/2004	5/20/2004	5/20/2004	5/20/2004	5/20/2004	5/20/2004	7/8/2004
LOCATION	PCB >10 Floor	PCB >10 Floor	PCB >10 Floor	PCB >10 Floor	PCB >10 Floor	PCB >10 Floor	PCB >10 Floor	PCB >10 Floor	PCB >10 Floor	PCB >10 Floor	PCB >10 Floor
TPH (mg/kg)											
Ensys Result	NA	NA	NA	NA	NA	NA	NA	NA	NA	NA	NA
TPH GRO	0.27 J	0.26 JB	ND	ND	ND	0.41 J	0.51 J	0.39 J	ND	0.39 J	0.24 JB
TPH DRO	**36**	**13**	**40**	**62**	**150**	**1,300**	**560**	**28**	**21**	**28**	2.4
PCBs (mg/kg)											
Ensys Result	NA	NA	NA	NA	NA	NA	NA	NA	NA	NA	NA
Aroclor-1016	ND	ND	ND	ND	ND	ND	ND	ND	ND	ND	ND
Aroclor-1221	ND	ND	ND	ND	ND	ND	ND	ND	ND	ND	ND
Aroclor-1232	ND	ND	ND	ND	ND	ND	ND	ND	ND	ND	ND
Aroclor-1242	ND	ND	ND	ND	ND	ND	ND	ND	ND	ND	ND
Aroclor-1248	ND	ND	ND	ND	ND	ND	ND	ND	ND	ND	ND
Aroclor-1254	ND	ND	ND	ND	ND	ND	ND	ND	ND	ND	ND
Aroclor-1260	2	0.068	1.6	3	3.4	1.4	0.3	2.9	0.85	1.5	0.38

Notes:
B - The analyte was detected in the method blank and sample
J - Estimated value
E - The reported value is estimated because of the presence of interference.
NA - Not analyzed
ND - Not detected
mg/kg - milligrams per kilogram

Shading indicates concentrations greater than the non-hazardous remediation goals (PCBs >10 pmm, <50 ppm, TPH >10 ppm)
Shading indicates concentrations greater than the hazardous remediation goals (PCB >50 ppm)

Subscript A - Excavation limit moved 10 feet from original for wall sample or 1 feet deeper for floor sample and re-sampled
Subscript B - Excavation limit moved 20 feet from original for wall sample or 2 feet deeper for floor sample and re-sampled

TABLE 2-12 (cont'd)
CONFIRMATORY SAMPLING ANALYTICAL RESULTS FOR SOIL
OPERABLE UNIT 19, SITE 84
PHASE II CLOSE-OUT REPORT
MCB CAMP LEJEUNE, NORTH CAROLINA

SAMPLE ID	CLJ8404SC 275	CLJ8404SC 276	CLJ8404SC 277	CLJ8404SC 278	CLJ8404SC 279	CLJ8404SC 280	CLJ8404SC 281	CLJ8404SC 283	CLJ8404SC 284	CLJ8404SC 285
LAB ID	C407498*11	C407498*12	C407498*18	C407226*12	C407226*11	C407498*6	C407498*5	C407498*4	C407498*3	C407498*2
SAMPLE DATE	7/19/2004	7/19/2004	7/19/2004	7/8/2004	7/8/2004	7/19/2004	7/19/2004	7/19/2004	7/19/2004	7/19/2004
LOCATION	PCB >10 Floor	PCB >10 Floor	PCB >10 Floor	PCB >10 Floor	PCB >10 Floor	PCB >10 Floor	PCB >10 Floor	PCB >10 Floor	PCB >10 Floor	PCB >10 Floor
TPH (mg/kg)										
Ensys Result	NA	NA	NA	NA	NA	NA	NA	NA	NA	NA
TPH GRO	ND	ND	0.35 JB	ND	ND	0.51 JB	0.27 JB	0.3 JB	0.29 JB	0.4 JB
TPH DRO	7.1	5.2	4.4	**18**	**23**	6.5	4.1	3.4	1.9 J	1.1 J
PCBs (mg/kg)										
Ensys Result	NA	NA	NA	NA	NA	NA	NA	NA	NA	NA
Aroclor-1016	ND	ND	ND	ND	ND	ND	ND	ND	ND	ND
Aroclor-1221	ND	ND	ND	ND	ND	ND	ND	ND	ND	ND
Aroclor-1232	ND	ND	ND	ND	ND	ND	ND	ND	ND	ND
Aroclor-1242	ND	ND	ND	ND	ND	ND	ND	ND	ND	ND
Aroclor-1248	ND	ND	ND	ND	ND	ND	ND	ND	ND	ND
Aroclor-1254	ND	ND	ND	ND	ND	ND	ND	ND	ND	ND
Aroclor-1260	0.46	0.66	0.96	0.18	0.17	0.16	7.7	3.5	2	0.25

Notes:
B - The analyte was detected in the method blank and sample
J - Estimated value
E - The reported value is estimated because of the presence of interference.
NA - Not analyzed
ND - Not detected
mg/kg - milligrams per kilogram

Shading indicates concentrations greater than the non-hazardous remediation goals (PCBs >10 pmm, <50 ppm, TPH >10 ppm)
Shading indicates concentrations greater than the hazardous remediation goals (PCB >50 ppm)

Subscript A - Excavation limit moved 10 feet from original for wall sample or 1 feet deeper for floor sample and re-sampled
Subscript B - Excavation limit moved 20 feet from original for wall sample or 2 feet deeper for floor sample and re-sampled

TABLE 2-12 (cont'd)
CONFIRMATORY SAMPLING ANALYTICAL RESULTS FOR SOIL
OPERABLE UNIT 19, SITE 84
PHASE II CLOSE-OUT REPORT
MCB CAMP LEJEUNE, NORTH CAROLINA

SAMPLE ID	CLJ8404SC 286	CLJ8404SW 287	CLJ8404SW 288	CLJ8404SW 289	CLJ8404SW 290
LAB ID	C407498*1	C407498*7	C407498*8	C407498*9	C407498*10
SAMPLE DATE	7/19/2004	7/19/2004	7/19/2004	7/19/2004	7/19/2004
LOCATION	PCB >10 Floor	PCB >10 Floor	PCB >10 Floor	PCB >10 Floor	PCB >10 Floor
TPH (mg/kg)					
Ensys Result	NA	NA	NA	NA	NA
TPH GRO	0.36 JB	0.32 JB	0.39 JB	0.7 JB	ND
TPH DRO	1.4 J	1.9 J	3.4	**35**	1.5 J
PCBs (mg/kg)					
Ensys Result	NA	NA	NA	NA	NA
Aroclor-1016	ND	ND	ND	ND	ND
Aroclor-1221	ND	ND	ND	ND	ND
Aroclor-1232	ND	ND	ND	ND	ND
Aroclor-1242	ND	ND	ND	ND	ND
Aroclor-1248	ND	ND	ND	ND	ND
Aroclor-1254	ND	ND	ND	ND	ND
Aroclor-1260	0.6	0.76	2.8	**17**	0.47

Notes:
B - The analyte was detected in the method blank and sample
J - Estimated value
E - The reported value is estimated because of the presence of interference.
NA - Not analyzed
ND - Not detected
mg/kg - milligrams per kilogram

Shading indicates concentrations greater than the non-hazardous remediation goals (PCBs >10 pmm, <50 ppm, TPH >10 ppm)
Shading indicates concentrations greater than the hazardous remediation goals (PCB >50 ppm)

Subscript A - Excavation limit moved 10 feet from original for wall sample or 1 feet deeper for floor sample and re-sampled
Subscript B - Excavation limit moved 20 feet from original for wall sample or 2 feet deeper for floor sample and re-sampled

TABLE 2-13
CHARACTERIZATION OF WASTE STREAMS
OPERABLE UNIT NO. 19, SITE 84
PHASE II CLOSE-OUT REPORT
MCB CAMP LEJEUNE, NORTH CAROLINA

Waste Material	Quantity	Disposal Facility
Non-Hazardous PCB Soil/Sediment	9604.52 CY	Sampson County Landfill in Rosewood, NC
Hazardous (TCSA) PCB Soil	359.99 CY	Clean Harbors Lone Mountain Landfill in Waynoka, OK
Concrete Pipe	45 pipe joints	Morton Landfill in Jacksonville, NC
Water from Lagoon	~21000 gal	Base Lot 203 Treatment Facility
Investigative Derived Waste	1-55 gal drum liquid waste	Base Lot 203 Treatment Facility
	1-55 gal drum solid waste	Incineration Facility in Fort Aurthur, Texas

TABLE 2-14
IDW CHARACTERIZATION RESULTS
OPERABLE UNIT 19, SITE 84
PHASE II CLOSE-OUT REPORT
MCB CAMP LEJEUNE, NORTH CAROLINA

SAMPLE ID LAB ID SAMPLE DATE LOCATION	Site Remediation Goals	CLJ8404RW-1 C407824*1 7/29/2004 IDW Liquid
TPH (ug/L)		
TPH GRO	NE	ND
TPH DRO	NE	260
PCBs (ug/L)		
Aroclor-1016	0.014 (1)	ND
Aroclor-1221	0.014 (1)	ND
Aroclor-1232	0.014 (1)	ND
Aroclor-1242	0.014 (1)	ND
Aroclor-1248	0.014 (1)	ND
Aroclor-1254	0.014 (1)	ND
Aroclor-1260	0.014 (1)	ND
PARAMETER		
pH (s.u.)	6.5-9.0 (1)	7.0
Ignitability/Flash Point (^{o}C)	NE	>100
Total Releasable Cyanide (mg/kg)	NE	ND
Total Releasable Sulfide (mg/kg)	NE	ND
TCLP RCRA Metals (mg/L) (2)		
Arsenic	5.0	ND
Barium	100.0	0.014 J
Cadmium	1.0	ND
Chromium	5.0	ND
Lead	5.0	ND
Selenium	1.0	ND
Silver	5.0	ND
Mercury	0.2	ND
TCLP Pesticides/Hebicides (mg/L)		
None Detected	NE	ND
TCLP Semivolatiles (mg/L)		
None Detected	NE	ND
TCLP Volatiles (mg/L)		
None Detected	NE	ND

Notes:

B - The analyte was detected in the method blank and sample

J - Estimated value

ND - Not detected

mg/L - milligrams per Liter

ug/L - micrograms per Liter

(1) Region 4 Freshwater Surface Water Acute Screening Values

(2) TCLP Regulatory Limits from 40 CFR 261.24

Shading indicates concentrations greater than the remediation goals

TABLE 2-15
BACKFILL SAMPLING ANALYTICAL RESULTS
OPERABLE UNIT 19, SITE 84
PHASE II CLOSE-OUT REPORT
MCB CAMP LEJEUNE, NORTH CAROLINA

SAMPLE ID LAB ID SAMPLE DATE DEPTH (feet)	Region IX PRGs (1)	CLJ84001BF C311240*1 11/11/2003 Backfill	CLJ84015 BF-2 C311699*1 11/24/2003 Backfill	CLJ84BF03 C402666*1 2/20/2004 Backfill
Volatile Organic Compounds (ug/kg)				
Acetone	6,200,000	75 B	18 J	11 J
2-Butanone (MEK)	28,000,000	ND	ND	3.2 J
Carbon Disulfide	720,000	19	17	ND
Ethylbenzene	230,000	2.3 J	ND	ND
Methyl t-butyl ether (MTBE)	160,000	ND	ND	0.24 J
Toluene	520,000	4.8 J	ND	0.21 J
1,2,4-Trimethylbenzene	170,000	5 J	2.0 J	ND
1,3,5-Trimethylbenzene	70,000	1.5 J	ND	ND
o-Xylene	210,000	2.8 J	ND	ND
m,p-Xylene	210,000	9 J	3.8 J	ND
Semi-volatile Organic Compounds (ug/kg)				
None Detected	NE			
Chlorinated Pesticides (ug/kg)				
None Detected	NE			
TPH (mg/kg)				
TPH GRO	10	NA	NA	0.39 JB
TPH GRO	10	NA	NA	ND
PCBs (mg/kg)				
Aroclor-1016	10 (2)	ND	ND	ND
Aroclor-1221	10 (2)	ND	ND	ND
Aroclor-1232	10 (2)	ND	ND	ND
Aroclor-1242	10 (2)	ND	ND	ND
Aroclor-1248	10 (2)	ND	ND	ND
Aroclor-1254	10 (2)	ND	ND	ND
Aroclor-1260	10 (2)	ND	ND	ND
RCRA Metals (mg/kg)				
Arsenic	100,000	3.6	4.0	2.9
Barium	100,000	2.4 B	2.6 B	47
Cadmium	810	ND	ND	0.11 J
Chromium	450	2.7 B	3.6	7.4
Lead	400 (3)	1.8	2.3	2.4
Selenium	10,000	ND	ND	ND
Silver	5,100	ND	ND	ND
Mercury	610	ND	ND	0.0040 B

Notes:

B - The analyte was detected in the method blank and sample

J - Estimated value

ND - Not detected

NE - Site remediation goals not estabilished for selected contaminants

mg/kg - milligrams per kilogram

ug/kg - micrograms per kilogram

(1) USEPA Region IX Industrial Preliminary Remediation Goals

(2) USEPA PCB Cleanup Goal for low-occupancy (industrial land use) areas

(3) EPA action level for lead

TABLE 2-16
RAILS-TO-TRAILS ANALYTICAL RESULTS
OPERABLE UNIT 19, SITE 84
PHASE II CLOSE-OUT REPORT
MCB CAMP LEJEUNE, NORTH CAROLINA

SAMPLE ID LAB ID SAMPLE DATE LOCATION	Site Remediation Goals (mg/kg)	RT01 C404285*1 4/7/2004 rails to trails	RT02 C404285*2 4/7/2004 rails to trails	RT03 C404285*3 4/7/2004 rails to trails	RT04 C404285*4 4/7/2004 rails to trails	RT05 C404285*5 4/7/2004 rails to trails	RT06 C404285*6 4/7/2004 rails to trails	RT07 C404285*7 4/7/2004 rails to trails	RT08 C404285*8 4/7/2004 rails to trails	RT09 C404285*9 4/7/2004 rails to trails
TPH (mg/kg)										
Ensys Result	10	NA	NA	NA	NA	NA	NA	NA	NA	NA
TPH GRO	10	0.95 JB	0.46 JB	1.6 JB	0.57 JB	0.69 JB	1.3 JB	0.55 JB	0.48 JB	0.33 JB
TPH DRO	10	8.2	**32**	2.6	6.6	**11**	9.2	**19**	**60**	10
PCBs (mg/kg)										
Ensys Result	10	NA	NA	NA	NA	NA	NA	NA	NA	NA
Aroclor-1016	10	ND	ND	ND	ND	ND	ND	ND	ND	ND
Aroclor-1221	10	ND	ND	ND	ND	ND	ND	ND	ND	ND
Aroclor-1232	10	ND	ND	ND	ND	ND	ND	ND	ND	ND
Aroclor-1242	10	ND	ND	ND	ND	ND	ND	ND	ND	ND
Aroclor-1248	10	ND	ND	ND	ND	ND	ND	ND	ND	ND
Aroclor-1254	10	ND	ND	ND	ND	ND	ND	ND	ND	ND
Aroclor-1260	10	ND	ND	ND	ND	ND	ND	ND	ND	ND

Notes:

B - The analyte was detected in the method blank and sample

J - Estimated value

P - Second-column or detector confirmation exceeded method criteria. Appropriate value is reported and data is flagged/qualified as instructed by method/regulation.

NA - Not analyzed

ND - Not detected

mg/kg - milligrams per kilogram

Shading indicates concentrations greater than the non-hazardous remediation goals (PCBs >10 pmm, <50 ppm, TPH >10 ppm)

Shading indicates concentrations greater than the hazardous remediation goals (PCB >50 ppm)

TABLE 2-16 (cont'd)
RAILS-TO-TRAILS ANALYTICAL RESULTS
OPERABLE UNIT 19, SITE 84
PHASE II CLOSE-OUT REPORT
MCB CAMP LEJEUNE, NORTH CAROLINA

SAMPLE ID	RT10	RT11	RT12	RT13	RT14	RT15	RT16	RT17	RT18	RT19
LAB ID	C404285*10	C404285*11	C404285*12	C404285*13	C404285*14	C404285*15	C404285*16	C404285*17	C404285*18	C404285*19
SAMPLE DATE	4/7/2004	4/7/2004	4/7/2004	4/7/2004	4/7/2004	4/7/2004	4/7/2004	4/7/2004	4/7/2004	4/7/2004
LOCATION	rails to trails	rails to trails	rails to trails	rails to trails	rails to trails	rails to trails	rails to trails	rails to trails	rails to trails	rails to trails
TPH (mg/kg)										
	NA	NA	NA	NA	NA	NA	NA	NA	NA	NA
TPH GRO	0.61 JB	0.43 JB	0.34 JB	0.33 JB	0.23 JB	0.62 JB	0.51 JB	0.38 JB	0.36 JB	2.0 JB
TPH DRO	2.8	**110**	**17**	**28**	**97**	**42**	**29**	**16**	4.0	**15**
PCBs (mg/kg)										
	NA	NA	NA	NA	NA	NA	NA	NA	NA	NA
Aroclor-1016	ND	ND	ND	ND	ND	ND	ND	ND	ND	ND
Aroclor-1221	ND	ND	ND	ND	ND	ND	ND	ND	ND	ND
Aroclor-1232	ND	ND	ND	ND	ND	ND	ND	ND	ND	ND
Aroclor-1242	ND	ND	ND	ND	ND	ND	ND	ND	ND	ND
Aroclor-1248	ND	ND	ND	ND	ND	ND	ND	ND	ND	ND
Aroclor-1254	ND	ND	ND	ND	ND	ND	ND	ND	ND	ND
Aroclor-1260	ND	ND	ND	ND	ND	0.31 P	ND	ND	ND	ND

Notes:
B - The analyte was detected in the method blank and sample
J - Estimated value
P - Second-column or detector confirmation exceeded method criteria. Appropriate value is reported and data is flagged/qualified as instructed by method/regulation.
NA - Not analyzed
ND - Not detected
mg/kg - milligrams per kilogram

Shading indicates concentrations greater than the non-hazardous remediation goals (PCBs >10 pmm, <50 ppm, TPH >10 ppm)
Shading indicates concentrations greater than the hazardous remediation goals (PCB >50 ppm)

TABLE 2-16 (cont'd)
RAILS-TO-TRAILS ANALYTICAL RESULTS
OPERABLE UNIT 19, SITE 84
PHASE II CLOSE-OUT REPORT
MCB CAMP LEJEUNE, NORTH CAROLINA

SAMPLE ID	RT20	RT21	RT22	RT23	RT24	RT25	RT26	RT27	RT28	RT29
LAB ID	C404285*20	C404285*21	C404285*22	C404285*23	C404285*24	C404285*25	C404285*26	C404285*27	C404285*28	C404285*29
SAMPLE DATE	4/7/2004	4/7/2004	4/7/2004	4/7/2004	4/7/2004	4/7/2004	4/7/2004	4/7/2004	4/8/2004	4/8/2004
LOCATION	rails to trails	rails to trails	rails to trails	rails to trails	rails to trails	rails to trails	rails to trails	rails to trails	rails to trails	rails to trails
TPH (mg/kg)										
	NA	NA	NA	NA	NA	NA	NA	NA	NA	NA
TPH GRO	1.1 JB	0.79 J	0.91 J	2.4 J	0.73 J	1.1 J	0.75 J	0.39 J	0.26 J	0.24 J
TPH DRO	2.5	6.6	**31**	**37**	**27**	**44**	**79**	**68**	**13**	**14**
PCBs (mg/kg)										
	NA	NA	NA	NA	NA	NA	NA	NA	NA	NA
Aroclor-1016	ND	ND	ND	ND	ND	ND	ND	ND	ND	ND
Aroclor-1221	ND	ND	ND	ND	ND	ND	ND	ND	ND	ND
Aroclor-1232	ND	ND	ND	ND	ND	ND	ND	ND	ND	ND
Aroclor-1242	ND	ND	ND	ND	ND	ND	ND	ND	ND	ND
Aroclor-1248	ND	ND	ND	ND	ND	ND	ND	ND	ND	ND
Aroclor-1254	ND	ND	ND	ND	ND	ND	ND	ND	ND	ND
Aroclor-1260	ND	ND	0.097	0.13 P	ND	ND	0.7	0.2	ND	0.27 P

Notes:

B - The analyte was detected in the method blank and sample

J - Estimated value

P - Second-column or detector confirmation exceeded method criteria. Appropriate value is reported and data is flagged/qualified as instructed by method/regulation.

NA - Not analyzed

ND - Not detected

mg/kg - milligrams per kilogram

Shading indicates concentrations greater than the non-hazardous remediation goals (PCBs >10 pmm, <50 ppm, TPH >10 ppm)

Shading indicates concentrations greater than the hazardous remediation goals (PCB >50 ppm)

TABLE 2-16 (cont'd)
RAILS-TO-TRAILS ANALYTICAL RESULTS
OPERABLE UNIT 19, SITE 84
PHASE II CLOSE-OUT REPORT
MCB CAMP LEJEUNE, NORTH CAROLINA

SAMPLE ID	RT30	RT31	RT32	RT33	RT34	RT35
LAB ID	C404285*30	C404285*31	C404285*32	C404285*33	C404285*34	C404285*35
SAMPLE DATE	4/8/2004	4/8/2004	4/8/2004	4/8/2004	4/8/2004	4/8/2004
LOCATION	rails to trails	rails to trails	rails to trails	rails to trails	rails to trails	rails to trails
TPH (mg/kg)						
	NA	NA	NA	NA	NA	NA
TPH GRO	1.1 J	0.64 J	0.54 J	0.34 J	0.26 J	1.0 J
TPH DRO	**28**	**24**	**11**	**12**	**21**	**16**
PCBs (mg/kg)						
	NA	NA	NA	NA	NA	NA
Aroclor-1016	ND	ND	ND	ND	ND	ND
Aroclor-1221	ND	ND	ND	ND	ND	ND
Aroclor-1232	ND	ND	ND	ND	ND	ND
Aroclor-1242	ND	ND	ND	ND	ND	ND
Aroclor-1248	ND	ND	ND	ND	ND	ND
Aroclor-1254	ND	ND	ND	ND	ND	ND
Aroclor-1260	ND	ND	ND	ND	ND	ND

Notes:

B - The analyte was detected in the method blank and sample

J - Estimated value

P - Second-column or detector confirmation exceeded method criteria. Appropriate value is reported and data is flagged/qualified as instructed by method/regulation.

NA - Not analyzed

ND - Not detected

mg/kg - milligrams per kilogram

Shading indicates concentrations greater than the non-hazardous remediation goals (PCBs >10 pmm, <50 ppm, TPH >10 ppm)

Shading indicates concentrations greater than the hazardous remediation goals (PCB >50 ppm)

TABLE 7-1
SUMMARY OF PROPOSED DISPOSAL QUANTITIES AND CHANGE ORDER DETAILS
OPERABLE UNIT NO. 19, SITE 84
PHASE II CLOSE-OUT REPORT
MCB CAMP LEJEUNE, NORTH CAROLINA

Project Phase	Approved Volume of Subtitle D Waste	Approved Volume of TSCA Waste	Cost
Initial Contract (approved March 13, 2003)	1000 tons	700 tons	$1,102,046
Change Order #1 (submitted Februrary 9, 2004)	+ 9000 tons	+ 0 tons	+ $485,694
Change Order #2 (submitted May 28, 2004)	+ 1502 tons	+ 0 tons	+ $150,000
Proposed Totals	**11,502 tons**	**700 tons**	**$1,737,740**
Actual Totals	**11,604.52 tons**	**359.99 tons**	**$1,737,740**

TABLE 7-2
SUMMARY OF PROJECT COSTS
OPERABLE UNIT NO. 19, SITE 84
PHASE II CLOSE-OUT REPORT
MCB CAMP LEJEUNE, NORTH CAROLINA

Project Task	Cost
Administration, Submittals, and Mobilization/Demobilizatior	$93,245
Site Preparation and Set-Up	$126,360
Excavation and Stockpiling Contaminated Soils	$268,804
Pumping and Excavation of the Lagoon	$30,000
Sampling and Analysis	$222,119
Soil Loading	$146,400
T&D Non-hazardous Soils	$517,500
T&D Hazardous Soils/TSCA Soils	$180,712
T&D Lagoon Water	$1,500
T&D Concrete Pipe	$600
Restoration	$150,500
Actual Total	**$1,737,740**

FIGURES

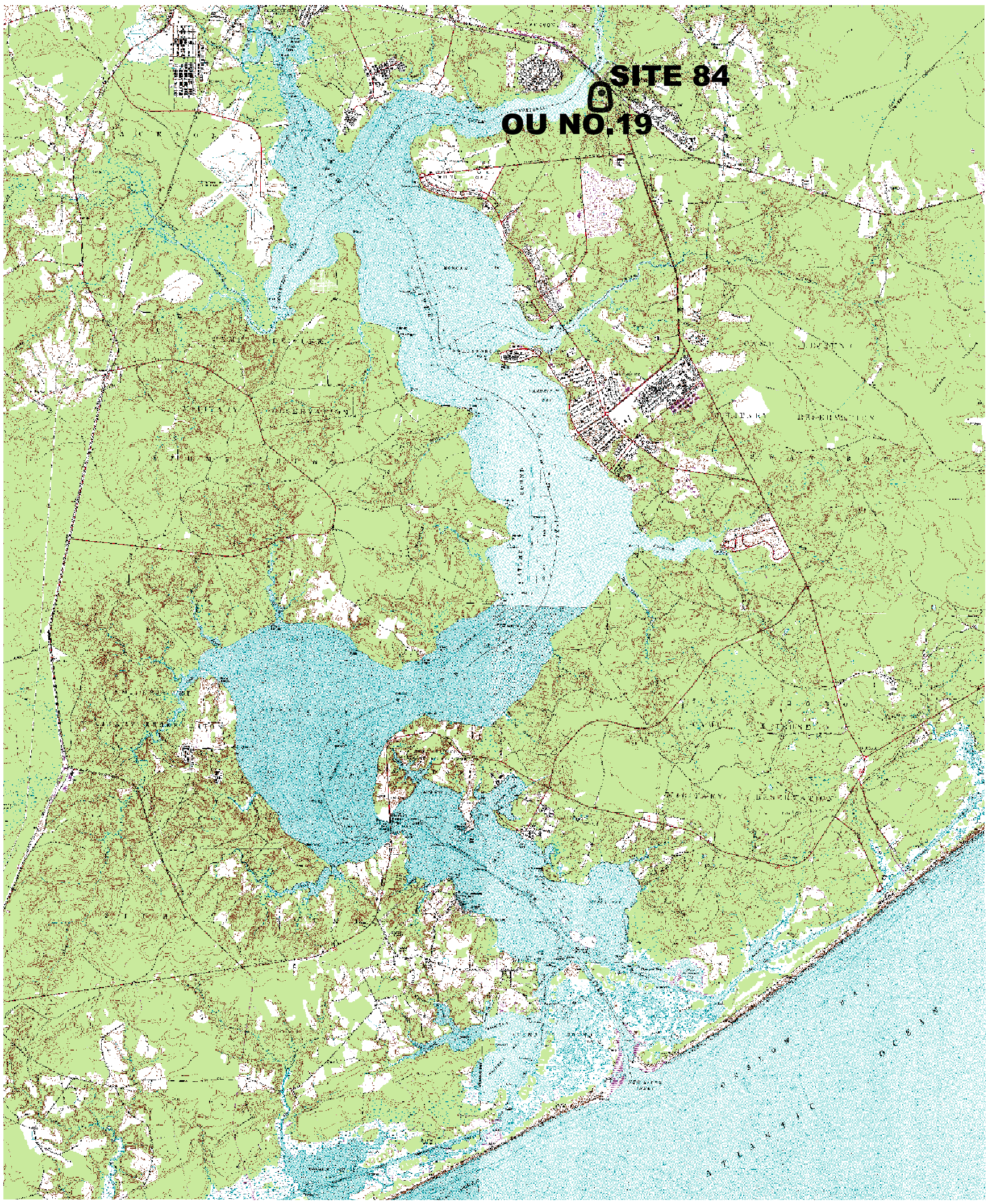

8000 0 4000 8000
1 inch = 8000 ft.

Baker
Michael Baker Jr., Inc.

K:\26007\219PHASE\SITE84\CAD\2219L20

LEGEND

SOURCE: U.S.G.S. QUADRANGLES JACKSONVILLE SOUTH, CAMP LEJEUNE, SNEADS FERRY AND NEW RIVER INLET.

FIGURE 1-1
SITE LOCATION MAP
SITE 84 CLOSE-OUT REPORT

MARINE CORPS BASE, CAMP LEJEUNE
NORTH CAROLINA

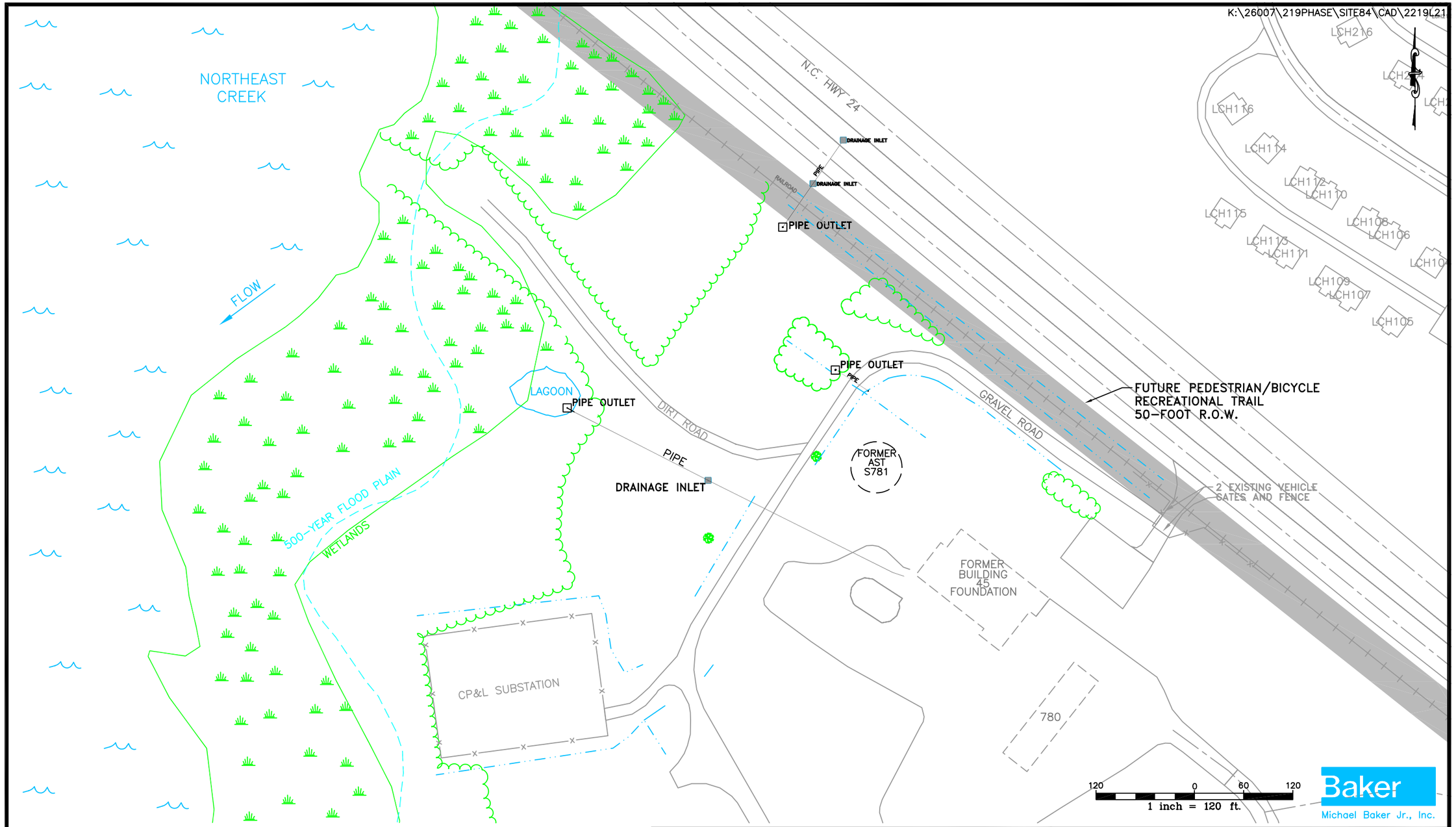

LEGEND

- FORMER BUILDING
- RAIL ROAD
- FENCE
- INTERMITTENT DRAINAGE SWALE
- APPROXIMATE WETLAND BOUNDARY
- TREE LINE
- TREE
- WETLANDS

FIGURE 1-2
SITE FEATURES MAP
SITE 84 CLOSE-OUT REPORT

MARINE CORPS BASE, CAMP LEJEUNE
NORTH CAROLINA

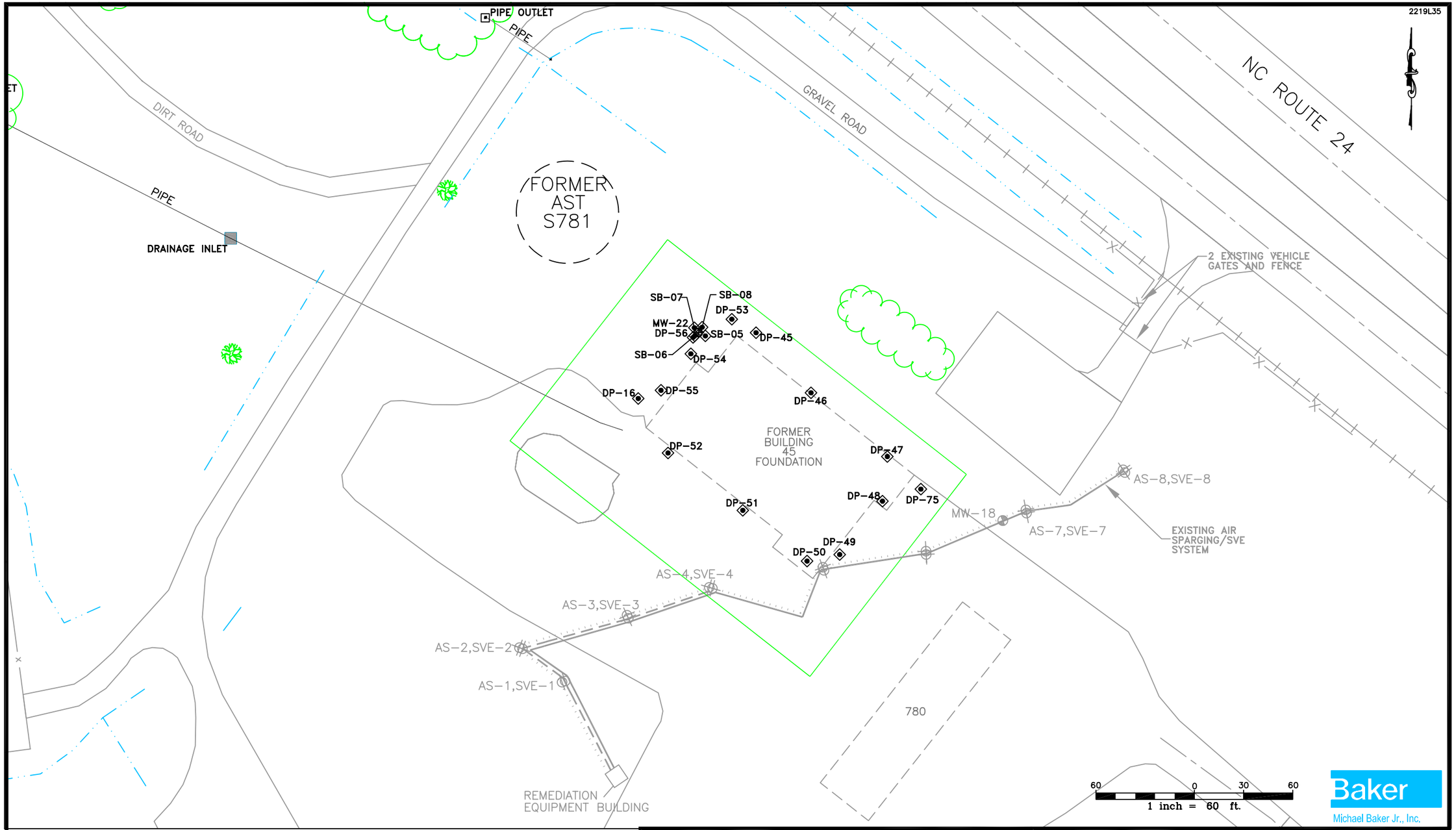

LEGEND

- INTERMITTENT DRAINAGE SWALE
- TREE LINE
- FORMER BUILDING
- RAIL ROAD
- FENCE
- TREE
- NTCRA EXCAVATION AREA
- DIRCET PUSH SOIL BORING (2001)

FIGURE 1-3
SOIL EXCAVATION AREA, NTCRA
SITE 84 CLOSE-OUT REPORT

MARINE CORPS BASE, CAMP LEJEUNE
NORTH CAROLINA

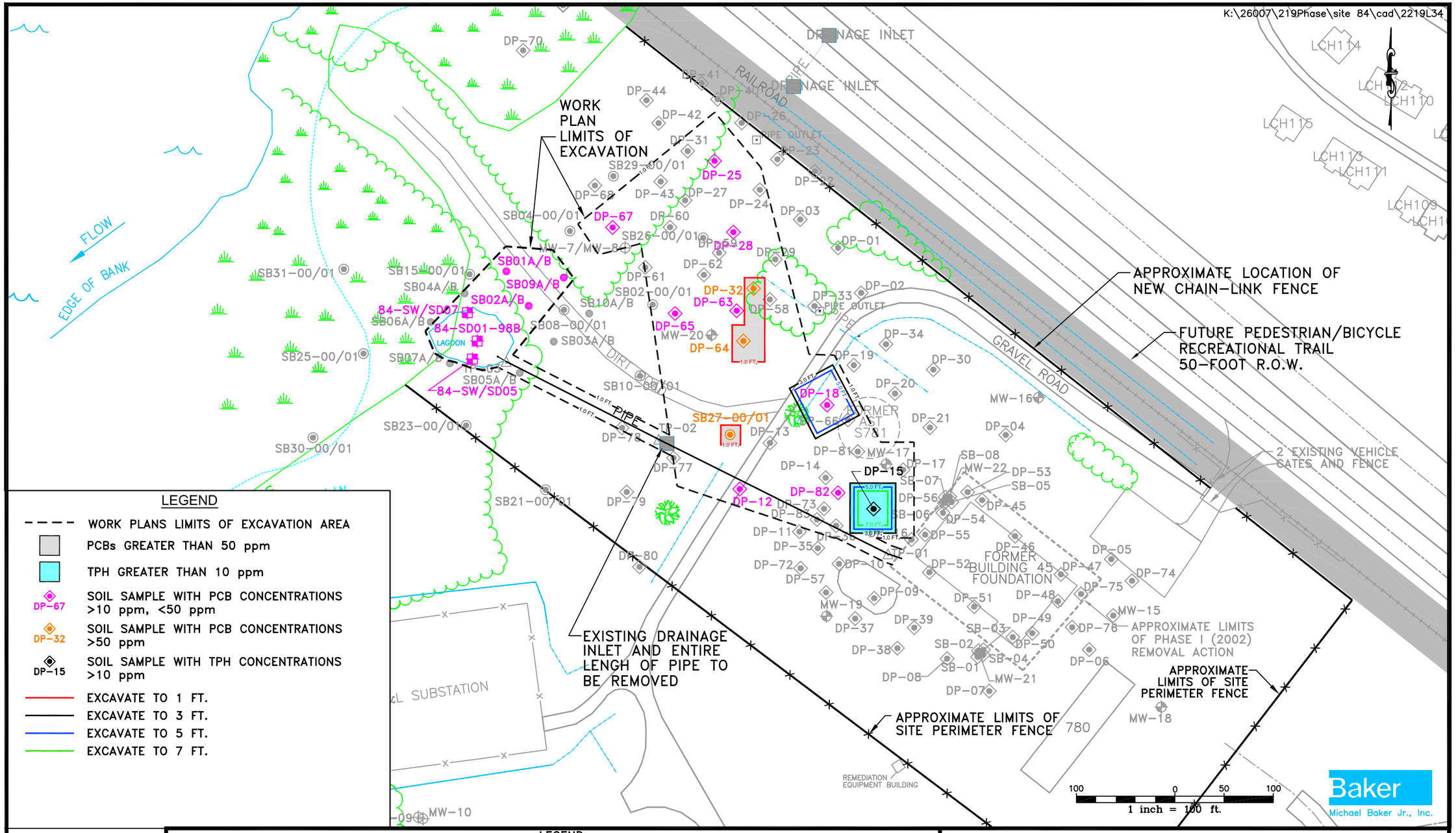

LEGEND

- WORK PLANS LIMITS OF EXCAVATION AREA
- PCBs GREATER THAN 50 ppm
- TPH GREATER THAN 10 ppm
- DP-67 — SOIL SAMPLE WITH PCB CONCENTRATIONS >10 ppm, <50 ppm
- DP-32 — SOIL SAMPLE WITH PCB CONCENTRATIONS >50 ppm
- DP-15 — SOIL SAMPLE WITH TPH CONCENTRATIONS >10 ppm
- EXCAVATE TO 1 FT.
- EXCAVATE TO 3 FT.
- EXCAVATE TO 5 FT.
- EXCAVATE TO 7 FT.

LEGEND

- INTERMITTENT DRAINAGE SWALE
- TREE LINE
- TREE
- WETLANDS
- FORMER BUILDING
- APPROXIMATE WETLAND BOUNDARY
- EXISTING FENCE
- RAIL ROAD
- APPROXIMATE LIMITS OF PHASE I (2002) REMOVAL ACTION
- DIRECT PUSH SOIL BORING (2001)
- NEW MONITORING WELL (2001)
- SOIL SAMPLING LOCATION (1995)
- SOIL SAMPLING LOCATION (1998)
- SURFACE WATER/SEDIMENT SAMPLE (1995/1998)

FIGURE 2-1
PROPOSED EXCAVATION LIMITS FROM WORK PLAN
SITE 84 CLOSE-OUT REPORT

MARINE CORPS BASE, CAMP LEJEUNE
NORTH CAROLINA

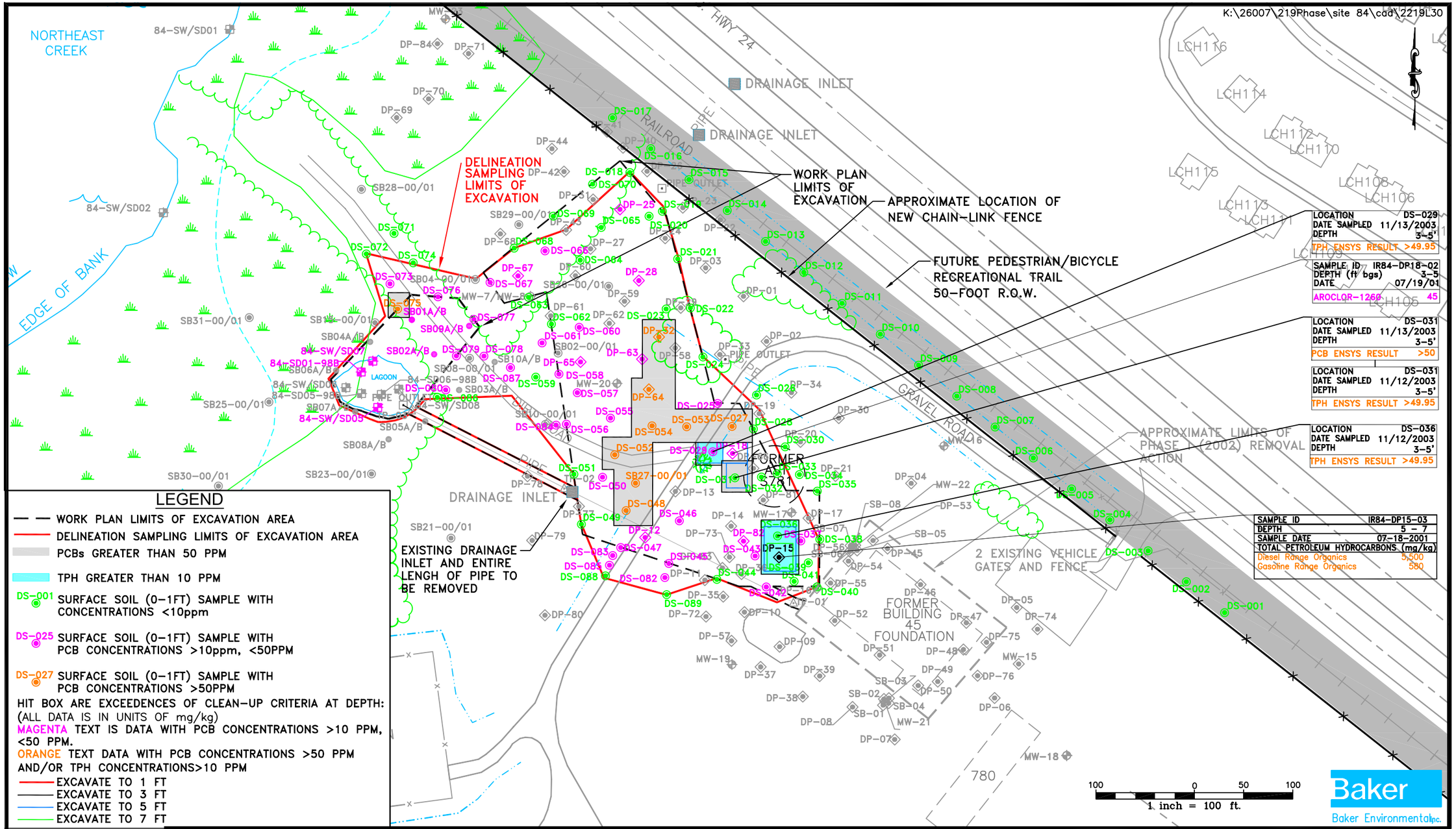

LEGEND

- INTERMITTENT DRAINAGE SWALE
- TREE LINE
- TREE
- WETLANDS
- APPROXIMATE WETLAND BOUNDARY
- FORMER BUILDING
- FENCE
- RAIL ROAD
- APPROXIMATE LIMITS OF PHASE I (2002) REMOVAL ACTION
- DIRECT PUSH SOIL BORING (2001)
- NEW MONITORING WELL (2001)
- SOIL SAMPLING LOCATION (1995)
- SOIL SAMPLING LOCATION (1998)
- SURFACE WATER/SEDIMENT SAMPLE (1995/1998)

FIGURE 2-2

PRE-CONTRUCTION DELINEATION SAMPLE RESULTS AND ESTIMATED LIMITS OF EXCAVATION SITE 84 CLOSE-OUT REPORT

MARINE CORPS BASE, CAMP LEJEUNE
NORTH CAROLINA

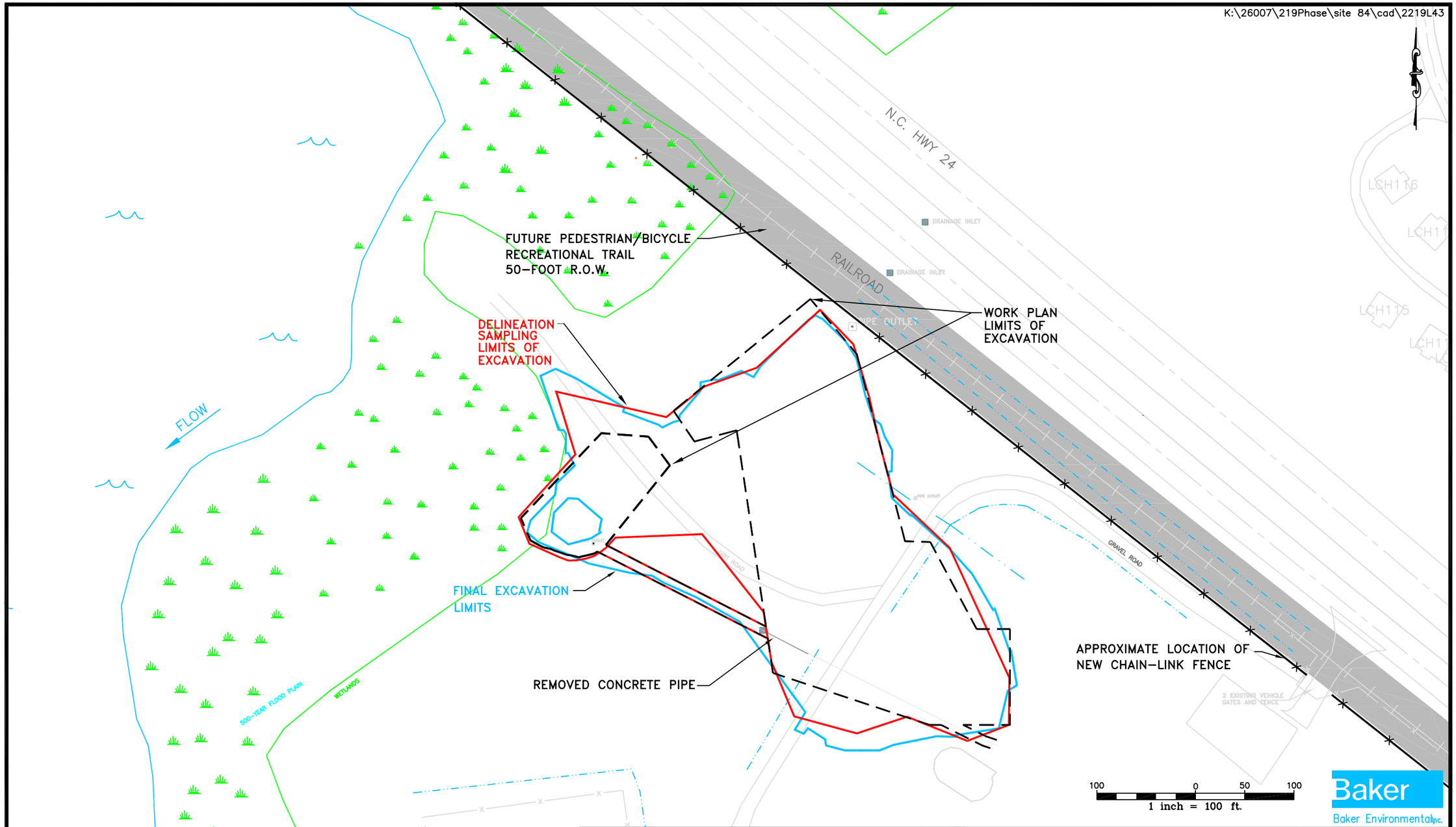

LEGEND

- INTERMITTENT DRAINAGE SWALE
- DELINEATION SAMPLING LIMITS OF EXCAVATION
- WORK PLAN LIMITS OF EXCAVATION
- FINAL EXCAVATION LIMITS
- WETLANDS
- FORMER BUILDING

FIGURE 2-3

WORK PLAN, DELINEATION,
AND FINAL EXCAVATION LIMITS
SITE 84 CLOSE-OUT REPORT

MARINE CORPS BASE, CAMP LEJEUNE
NORTH CAROLINA

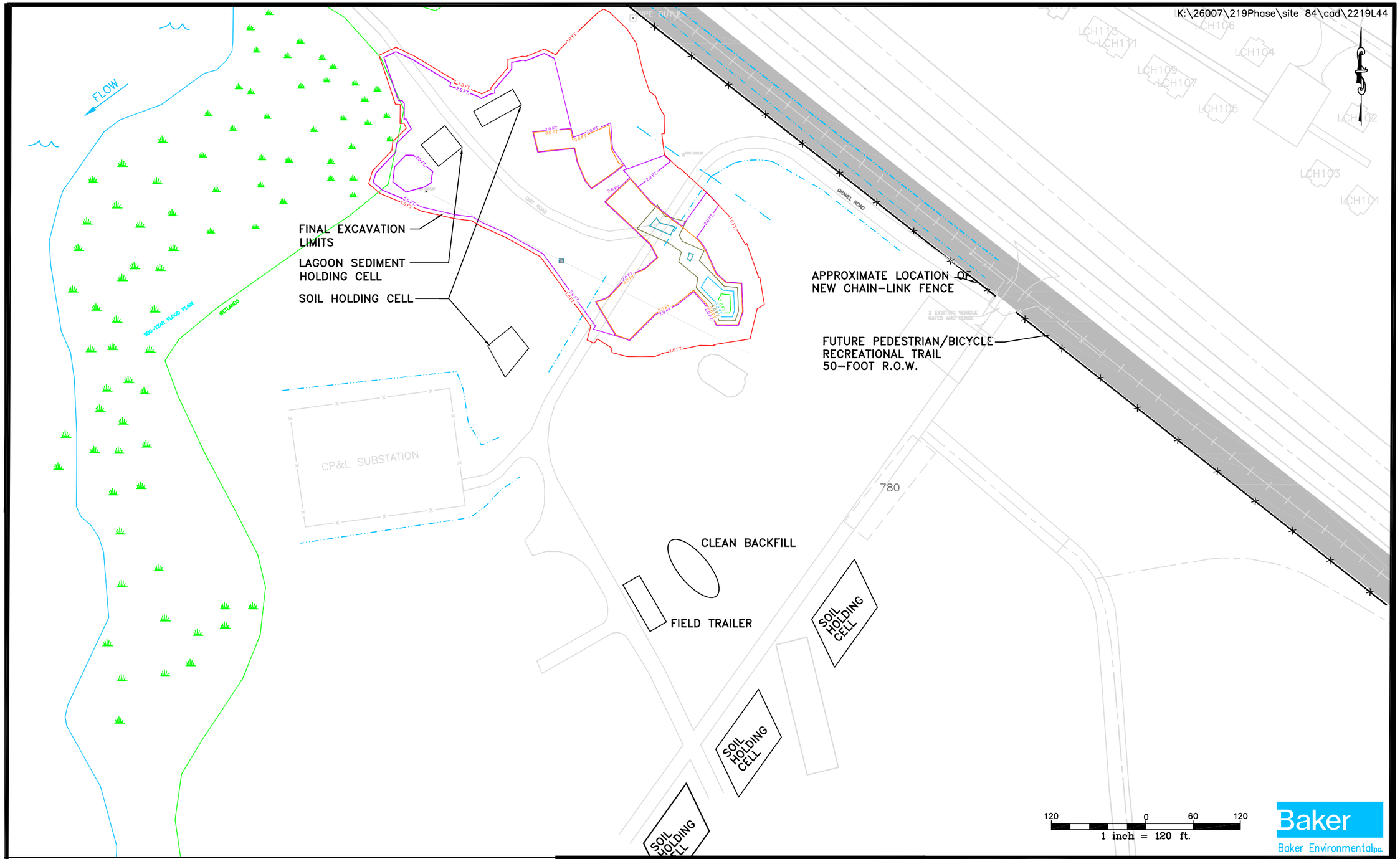

EXCAVATED TO 1 FT
EXCAVATED TO 2 FT
EXCAVATED TO 3 FT
EXCAVATED TO 4 FT
EXCAVATED TO 5 FT
EXCAVATED TO 7 FT

LEGEND

- INTERMITTENT DRAINAGE SWALE
- WETLANDS
- FORMER BUILDING

FIGURE 2-4
APPROXIMATE LOCATION OF SOIL HOLDING CELLS

SITE 84 CLOSE-OUT REPORT
MARINE CORPS BASE, CAMP LEJEUNE
NORTH CAROLINA

SAMPLE ID	PCB Ensys Result	PCB Lab Result
SC-15	< 1.0	0.068
SC-16	NA	7.8
SC-17	< 1.0	0.28
SC-18	NA	ND
SC-19	< 10.0	1.3
SC-20	NA	1.3
SC-21	> 10.0, <50.0	1.5
SC-22	< 1.0	ND
SC-23	< 1.0	1.2
SC-24	< 1.0	ND
SC-25	< 1.0	ND
SC-26	< 1.0	ND
SC-27	< 1.0	0.42
SC-28	< 1.0	1.2
SC-29	< 1.0	ND
SC-30	< 10.0	2.2
SC-31	< 1.0	ND
SC-32	< 1.0	0.026
SC-50	< 1.0	ND
SC-33	< 1.0	0.013
SC-34	< 1.0	0.35
SC-35	< 1.0	ND
SC-36	< 1.0	ND
SC-37B	< 10.0	0.047
SC-38A	< 10.0	37
SC-39B	< 10.0	ND
SC-40A	< 10.0	56
SC-41A	< 10.0	ND
SC-42A	< 10.0	5.6
SC-43	< 10.0	130
SC-44	< 10.0	10
SC-45	< 10.0	ND
SC-46	< 10.0	4.7
SC-47	> 10.0, <50.0	NA
SC-48	> 10.0, <50.0	NA
SC-51	< 10.0	NA
SC-52	< 10.0	NA
SC-53	> 10.0, <50.0	NA
SC-54	< 10.0	NA
SC-55	> 10.0, <50.0	NA
SC-56	> 50.0	NA
SC-57	> 50.0	NA
SC-58	< 10.0	ND
SC-59	> 10.0, <50.0	NA
SC-60	< 10.0	NA
SC-61	< 10.0	NA
SC-62	< 10.0	NA
SC-63	< 10.0	NA
SC-64	< 10.0	NA
SC-65	< 10.0	NA
SC-66	> 10.0, <50.0	NA
SC-67	< 10.0	NA
SC-68	< 10.0	NA
SC-69	< 10.0	NA
SC-70	< 10.0	NA
SC-71	< 10.0	NA
SC-72	< 10.0	NA
SC-73	< 10.0	NA
SC-74	> 10.0, <50.0	NA
SC-75	> 10.0, <50.0	NA
SC-76	> 10.0, <50.0	NA
SC-77	< 10.0	NA
SC-78	< 10.0	NA
SC-79	< 10.0	NA

SAMPLE ID	PCB Ensys Result	PCB Lab Result
SC-80	> 10.0, <50.0	NA
SC-81	< 10.0	NA
SC-82	> 10.0, <50.0	NA
SC-83	> 50.0	NA
SC-84	> 50.0	NA
SC-85	> 10.0, <50.0	NA
SC-86	< 10.0	NA
SC-87	< 10.0	NA
SC-88	> 10.0, <50.0	24
SC-89	< 10.0	3.7
SC-90	< 10.0	8.7
SC-91	< 10.0	3.6
SC-92	< 10.0	2.4
SC-93	< 10.0	3
SC-94	> 10.0, <50.0	36
SC-95	< 10.0	15
SC-96	< 10.0	18
SC-97	< 10.0	5.4
SC-98	< 10.0	1.8
SC-99	< 10.0	2.2
SC-100	< 10.0	3
SC-101	> 10.0, <50.0	NA
SC-102	< 10.0	7.6
SC-103	> 10.0, <50.0	NA
SC-104	< 10.0	NA
SC-105	> 10.0, <50.0	NA
SC-106	< 10.0	2.4
SC-107	> 10.0, <50.0	NA
SC-108	> 10.0, <50.0	NA
SC-109	< 10.0	NA
SC-110A	> 10.0, <50.0	NA
SC-111B	> 50.0	NA
SC-112B	< 10.0	NA
SC-113A	> 10.0, <50.0	NA
SC-114A	> 10.0, <50.0	NA
SC-115	> 10.0, <50.0	NA
SC-116	> 10.0, <50.0	NA
SC-117	> 10.0, <50.0	NA
SC-118	> 50.0	NA
SC-119	> 10.0, <50.0	11
SC-120	> 10.0, <50.0	7
SC-121	> 10.0, <50.0	10
SC-122	> 50.0	NA
SC-123A	> 50.0	NA
SC-124	< 10.0	NA
SC-125A	> 10.0, <50.0	NA
SC-126A	> 10.0, <50.0	NA
SC-127A	> 50.0	NA
SC-128	< 10.0	NA
SC-129	> 10.0, <50.0	NA
SC-130	> 50.0	NA
SC-131	> 50.0	NA
SC-132	> 50.0	NA
SC-133	> 50.0	NA
SC-134	> 10.0, <50.0	NA
SC-135	< 10.0	NA
SC-136	> 10.0, <50.0	NA
SC-137	> 10.0, <50.0	NA
SC-138	< 10.0	NA
SC-139	> 50.0	NA
SC-140	> 10.0, <50.0	NA
SC-141	> 50.0	NA
SC-142	< 10.0	NA
SC-143	< 10.0	NA

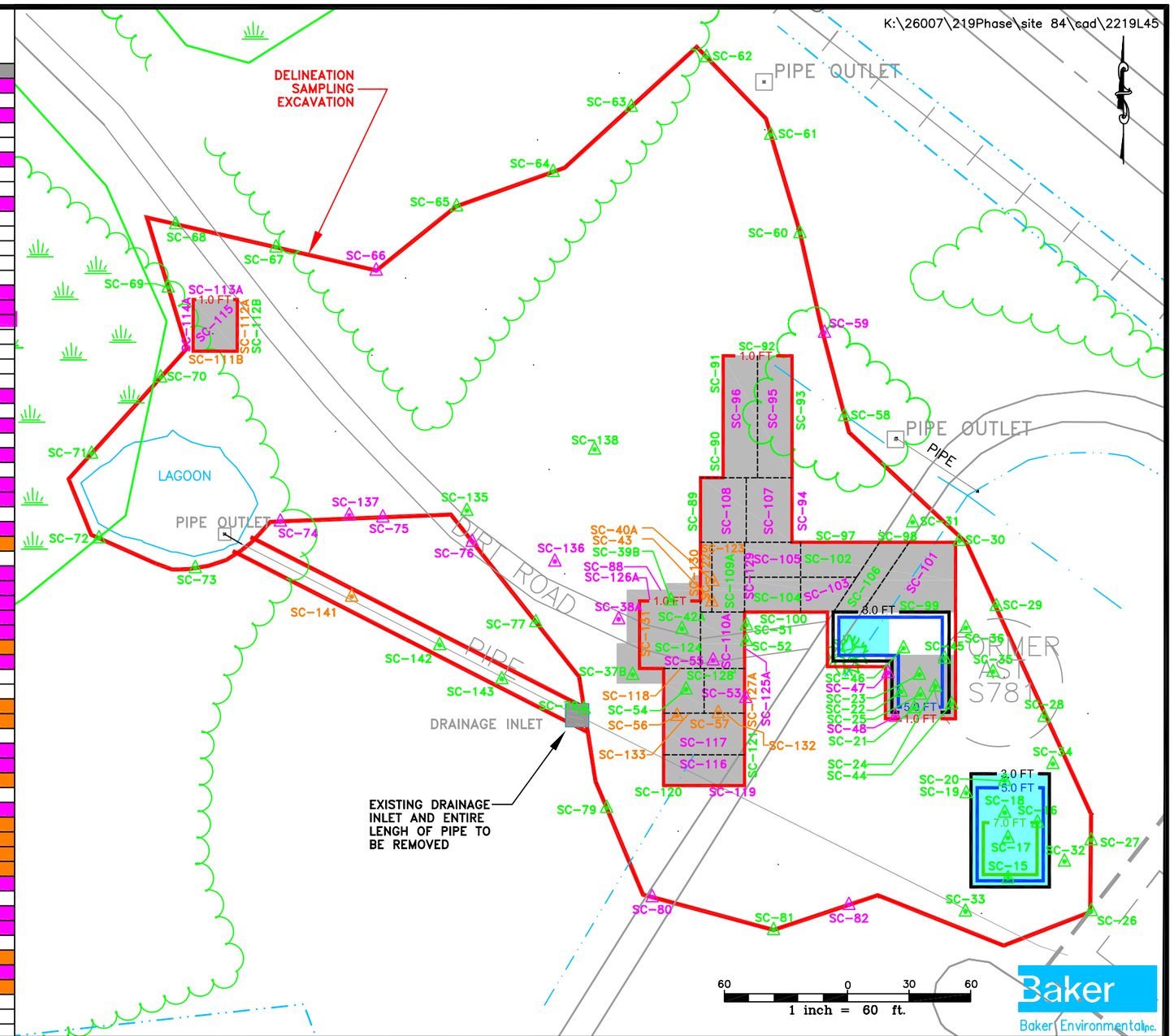

LEGEND

- PROPOSED TO EXCAVATE TO 1 FT.
- PROPOSED TO EXCAVATE TO 3 FT.
- PROPOSED TO EXCAVATE TO 5 FT.
- PROPOSED TO EXCAVATE TO 7 FT.
- DELINEATION SAMPLING LIMITS OF EXCAVATION AREA
- SOIL SAMPLE WITH PCB CONCENTRATIONS <10 ppm
- SOIL SAMPLE WITH PCB CONCENTRATIONS >10 ppm, <50 ppm
- SOIL SAMPLE WITH TPH CONCENTRATIONS >50 ppm
- PROPOSED AREA WITH PCBs GREATER THAN 50 ppm
- PROPOSED AREA WITH TPH GREATER THAN 10 ppm
- INTERMITTENT DRAINAGE SWALE
- APPROXIMATE WETLAND BOUNDARY
- APPROXIMATE LIMITS OF PHASE I (2002) REMOVAL ACTION
- DIRECT PUSH SOIL BORING (2001)
- SOIL SAMPLING LOCATION (1998)
- SURFACE WATER/SEDIMENT SAMPLE (1995/1998)

Baker
Baker Environmental Inc.

FIGURE 2-5
SUMMARY OF CONFIRMATION SAMPLING RESULTS FROM JANUARY TO APRIL 2004
SITE 84

MARINE CORPS BASE, CAMP LEJEUNE
NORTH CAROLINA

SAMPLE ID	PCB Ensys Result	PCB Lab Result
SC-144	< 10.0	5.7
SC-145	NA	6.9
SC-146A	< 10.0	2.2
SC-147	< 10.0	0.23
SC-148	< 10.0	0.19
SC-149	< 10.0	1.3
SC-150	< 10.0	23
SC-151	< 10.0	0.3
SC-152	< 10.0	0.12
SC-153	< 10.0	1.3
SC-154	< 10.0	0.35
SC-155	< 10.0	6.1
SC-156	< 10.0	3
SC-157A	< 10.0	0.14
SC-157-1A	> 10.0	2.9
SC-157-2A	> 10.0	20
SC-158A	NE	ND
SC-159A	NE	0.29
SC-160A	< 10.0	8.3
SC-161A	< 10.0	7.8
SC-162A	NE	0.72
SC-163	> 50.0	NA
SC-164	< 10.0	0.062
SC-164A	NA	1.2
SC-165	< 10.0	0.062
SC-165A	NA	1.9
SC-166A	NA	5.4
SC-166B	NA	0.15
SC-167B	NA	1.2
SC-168A	< 10.0	6.7
SC-169C	NA	5.3
SC-170A	< 10.0	1.6
SC-171A	NA	17
SC-172-1	NA	37
SC-172-2	NA	3
SC-172A	NA	0.54
SC-173	NA	2.9
SC-174	< 10.0	6
SC-175	NA	3
SC-176A	NA	0.59
SC-177	< 10.0	6.7
SC-178	< 10.0	5.5
SC-179	< 10.0	3.7
SC-180	NA	0.72
SC-181	< 10.0	0.57
SC-182	< 10.0	9.2
SC-183	< 10.0	0.31
SC-184	NA	0.15
SC-185	NA	0.57
SC-186	NA	0.86
SC-187A	NA	0.01
SC-188	NA	12
SC-189A	NA	0.69
SC-190A	NA	0.91
SC-191	NA	2
SC-192A	NA	1.7
SC-193A	NA	2.1
SC-194	NA	2
SC-195	< 10.0	1.1
SC-196	< 10.0	1.9
SC-197	NA	0.17
SC-198	< 10.0	1.9
SC-199	NA	0.078
SC-200	< 10.0	0.12
SC-201	< 10.0	0.95
SC-202A	NA	2.7
SC-203	NA	3.4
SC-204	< 10.0	0.26
SC-205	NA	3
SC-206	NA	3.2
SC-207	< 10.0	0.84
SC-208	NA	0.79
SC-209	< 10.0	0.1
SC-210	< 10.0	0.026
SC-211	NA	ND
SC-212	< 10.0	0.18
SC-213	< 10.0	0.068

SAMPLE ID	PCB Ensys Result	PCB Lab Result
SC-214	< 10.0	ND
SC-215	< 10.0	ND
SC-216	< 10.0	ND
SC-217	< 10.0	0.27
SC-218	< 10.0	0.28
SC-219	< 10.0	0.067
SC-220	< 10.0	0.092
SC-221	< 10.0	0.043
SC-222	< 10.0	0.056
SC-223	< 10.0	3.4
SC-224	< 10.0	ND
SC-225	< 10.0	0.097
SC-226	< 10.0	ND
SC-227	> 10.0	6.7
SC-228	< 10.0	0.064
SC-229	> 10.0	7.5
SC-230	< 10.0	0.16
SC-231	NA	1.8
SC-232	NA	7.2
SC-233	NA	0.32
SC-234	NA	11
SC-235	NA	12
SC-236	NA	3.1
SC-237	NA	2.3
SC-238	NA	0.94
SC-239	NA	12
SC-240	NA	33
SC-241A	NA	15
SC-242A	NA	0.5
SC-243	NA	1.8
SC-244	< 10.0	1.3
SC-245	NA	0.74
SC-246	NA	8.2
SC-247	NA	10
SC-248	NA	1.8
SC-249	NA	0.78
SC-250	NA	5.2
SC-251	NA	0.56
SC-252	NA	ND
SC-253	NA	0.66
SC-254	NA	0.39
SC-255	NA	9
SC-256	NA	0.14
SC-257	NA	0.79
SC-258	NA	1.8
SC-259	NA	12
SC-260	NA	2.9
SC-261	NA	0.87
SC-262A	NA	730
SC-263	NA	0.79
SC-264A	NA	0.068
SC-265	NA	1.6
SC-266	NA	3
SC-267	NA	3.4
SC-268	NA	1.4
SC-269	NA	0.3
SC-270	NA	2.9
SC-271	NA	too wet
SC-272	NA	0.85
SC-273	NA	1.5
SC-274	NA	0.38
SC-275	NA	0.46
SC-276	NA	0.66
SC-277	NA	0.96
SC-278	NA	0.18
SC-279	NA	0.17
SC-280	NA	0.16
SC-281	NA	7.7
SC-283	NA	3.5
SC-284	NA	2
SC-285	NA	0.25
SC-286	NA	0.6
SC-287	NA	0.76
SC-288	NA	2.8
SC-289	NA	17
SC-290	NA	0.47
SC-PD	NA	20

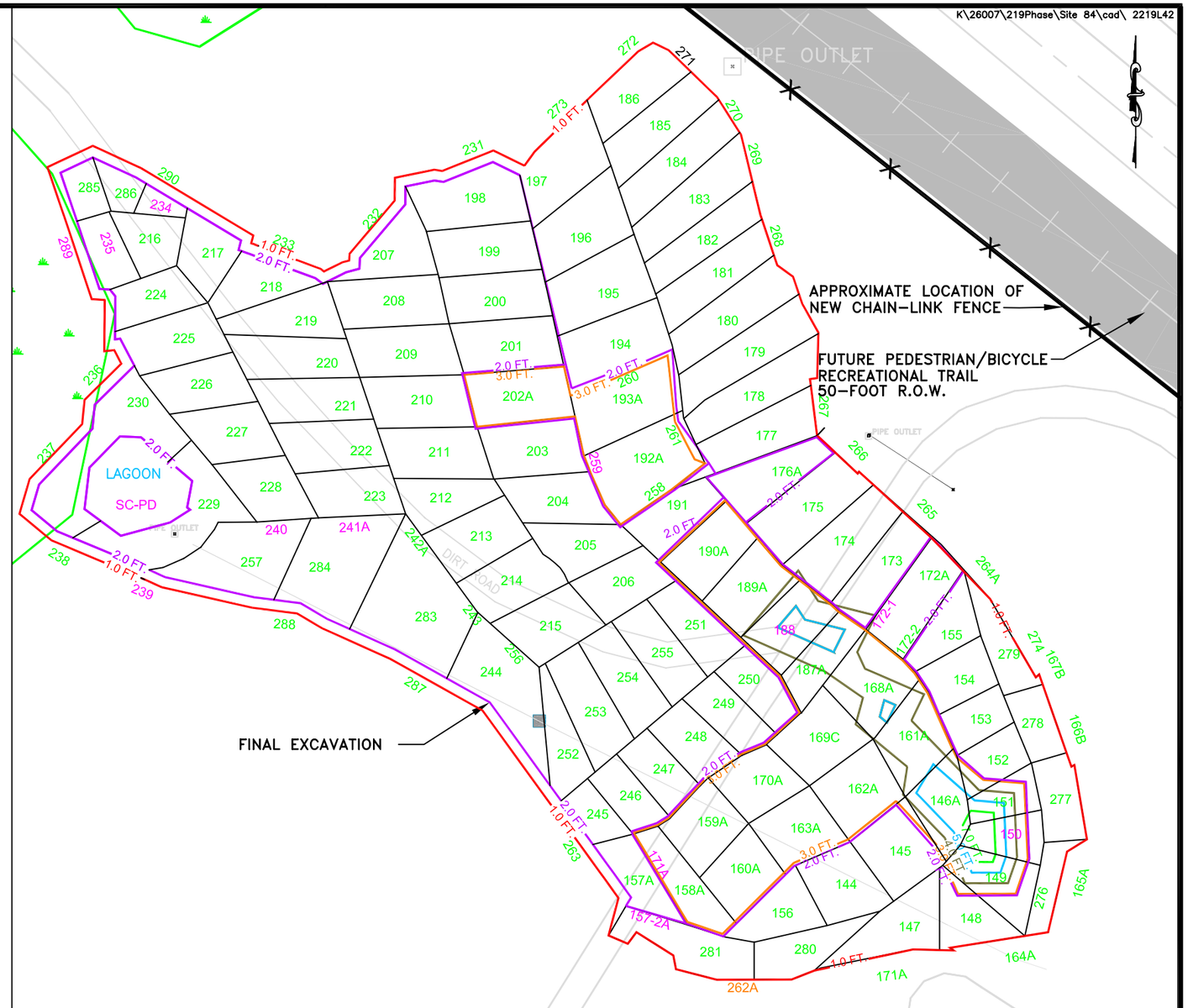

NOTE:
THE EXCAVATION DEPTHS ARE ESTIMATED

60 0 30 60
1 inch = 60 ft.

Baker

LEGEND

- FINAL LIMITS OF EXCAVATION
- 144 SOIL SAMPLE WITH PCB CONCENTRATIONS < 10 ppm
- 146 SOIL SAMPLE WITH PCB CONCENTRATIONS > 10 ppm, < 50 ppm
- 262 SOIL SAMPLE WITH PCB CONCENTRATIONS > 50 ppm
- EXCAVATED TO 1 FT
- EXCAVATED TO 2 FT
- EXCAVATED TO 3 FT
- EXCAVATED TO 4 FT
- EXCAVATED TO 5 FT
- EXCAVATED TO 7 FT

FIGURE 2-6
SUMMARY OF PCB CONFIRMATION SAMPLING ANALYTICAL RESULTS FROM MAY TO JULY 2004
SITE 84 CLOSEOUT REPORT
MARINE CORPS BASE, CAMP LEJEUNE
NORTH CAROLINA

SAMPLE ID	PCB Ensys Result	PCB Lab Result	Sample Depth
SC-150	< 10.0	23	2-7ft
SC-171A	NA	17	0-1ft
SC-172-1	NA	37	1-2ft
SC-188	NA	12	3-5ft
SC-234	NA	11	2ft
SC-235	NA	12	2ft
SC-239	NA	12	0-2ft
SC-259	NA	12	2-3ft
SC-262A	NA	730	0-1ft
SC-289	NA	17	0-2ft
SC-PD	NA	20	2-3ft

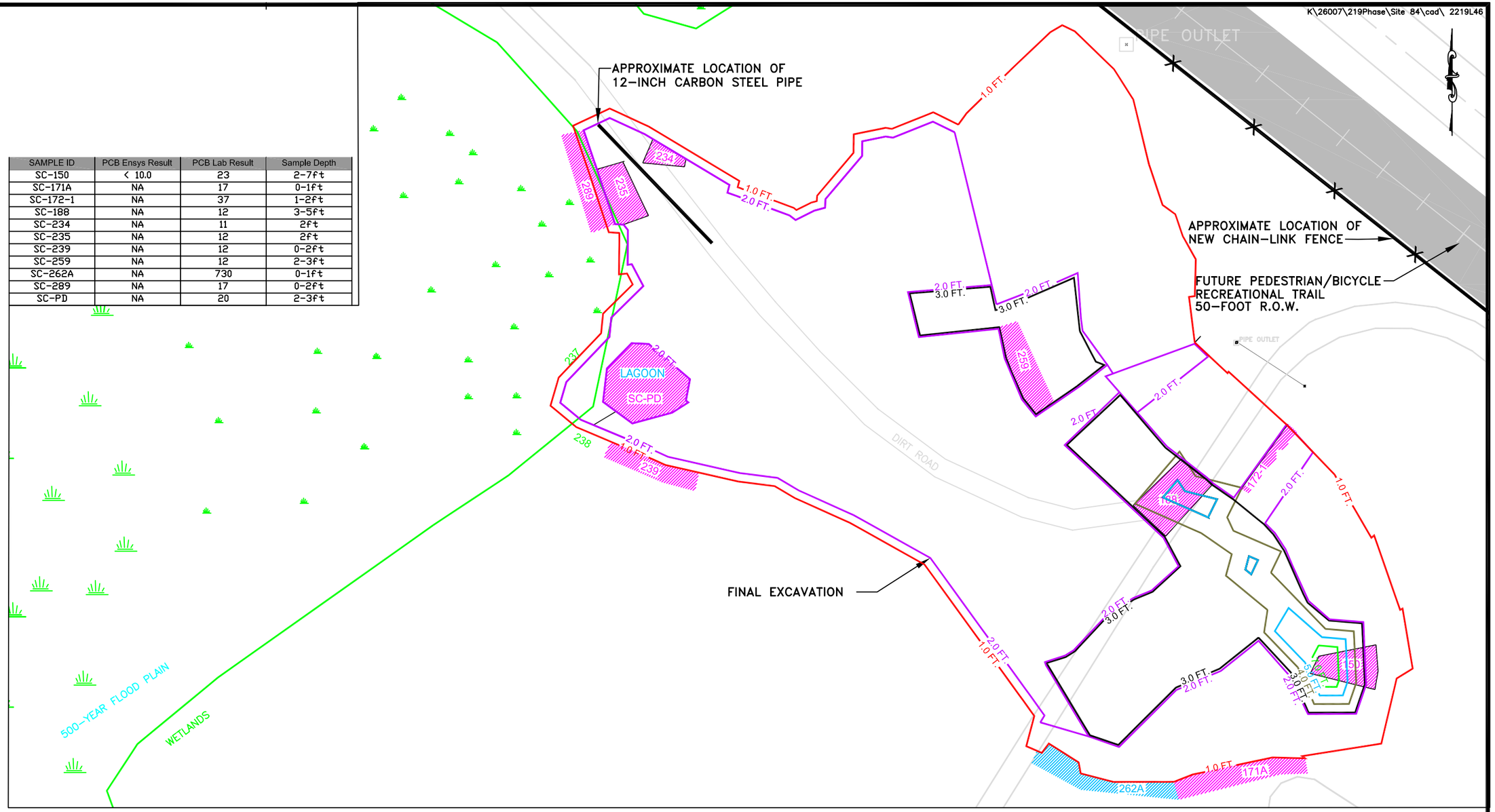

NOTE:
THE EXCAVATION DEPTHS ARE ESTIMATED

60 0 30 60
1 inch = 60 ft.

Baker

LEGEND

FINAL LIMITS OF EXCAVATION	
146	SOIL SAMPLE WITH PCB CONCENTRATIONS > 10 ppm, < 50 ppm
262	SOIL SAMPLE WITH PCB CONCENTRATIONS > 50 ppm
EXCAVATED TO 1 FT	EXCAVATED TO 4 FT
EXCAVATED TO 2 FT	EXCAVATED TO 5 FT
EXCAVATED TO 3 FT	EXCAVATED TO 7 FT

FIGURE 2-7
SUMMARY OF REMAINING PCB CONCENTRATIONS EXCEEDING REMEDIATION GOALS
SITE 84 CLOSEOUT REPORT
MARINE CORPS BASE, CAMP LEJEUNE
NORTH CAROLINA

K:\26007\219Phase\site 84\cad\2219L31

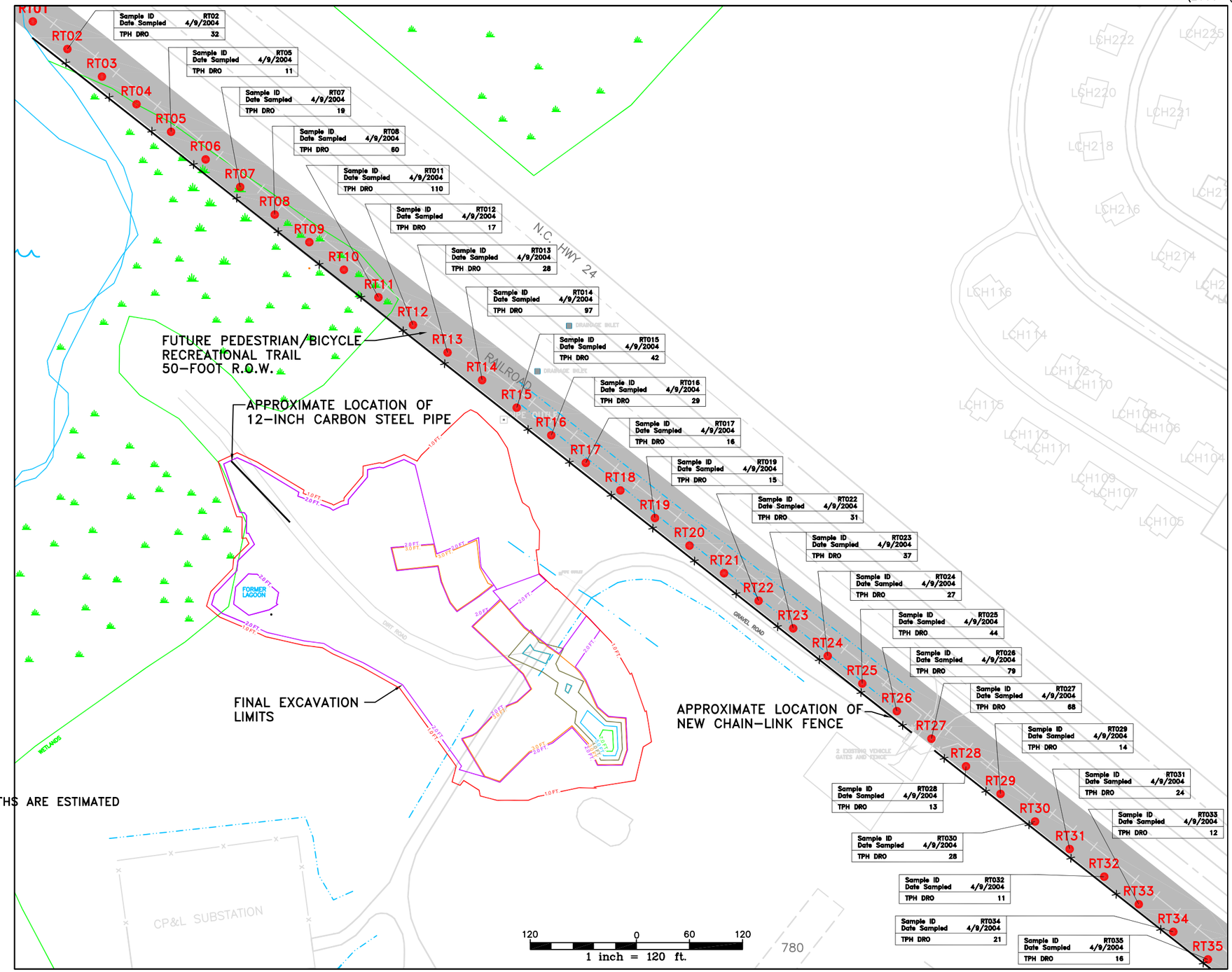

NOTE:
THE EXCAVATION DEPTHS ARE ESTIMATED

EXCAVATED TO 1 FT
EXCAVATED TO 2 FT
EXCAVATED TO 3 FT
EXCAVATED TO 5 FT
EXCAVATED TO 7 FT

LEGEND

- INTERMITTENT DRAINAGE SWALE
- FINAL EXCAVATION LIMITS
- WETLANDS
- APPROXIMATE WETLAND BOUNDARY
- FORMER BUILDING
- FENCE
- RAIL ROAD
- RAILS-TO-TRAILS SAMPLES

EXCAVATED TO 1 FT
EXCAVATED TO 2 FT
EXCAVATED TO 3 FT
EXCAVATED TO 4 FT
EXCAVATED TO 5 FT
EXCAVATED TO 7 FT

ALL UNITS mg/kg = MILLIGRAMS PER KILOGRAM

Baker
Michael Baker Jr., Inc.

FIGURE 2-8
SUMMARY OF RAILS -TO-TRAILS SAMPLING
SITE 84-CLOSE OUT REPORT

MARINE CORPS BASE, CAMP LEJEUNE
NORTH CAROLINA

APPENDIX A

PHOTOGRAPHIC LOG

TMS ENVIROCON, INC. & MICHAEL BAKER JR., INC. – PHOTOGRAPHIC RECORD

SITE NAME: Site 84

PHOTOGRAPH **1**	
DATE **November, 2003**	
PHOTOGRAPHS BY **TMS**	

Comments: **Looking towards the Northeast Creek from the middle of the proposed excavation area.**

PHOTOGRAPH **2**	
DATE **November, 2003**	
PHOTOGRAPHS BY **TMS**	

Comments: **Looking from the northwestern-most area of the proposed excavation towards the field trailer.**

TMS ENVIROCON, INC. & MICHAEL BAKER JR., INC. – PHOTOGRAPHIC RECORD

SITE NAME: Site 84

PHOTOGRAPH **3**	
DATE **November, 2003**	
PHOTOGRAPHS BY **TMS**	

Comments: **Looking from the field trainer to the northeast towards Hwy 24.**

PHOTOGRAPH **4**	
DATE **November, 2003**	
PHOTOGRAPHS BY **TMS**	

Comments: **Looking north at a drill rig used during the delineation sampling. MW-3/4 is located to the left of the rig.**

TMS ENVIROCON, INC. & MICHAEL BAKER JR., INC. – PHOTOGRAPHIC RECORD

SITE NAME: Site 84

PHOTOGRAPH **5**	
DATE **December, 2003**	
PHOTOGRAPHS BY **TMS**	

Comments: **Looking at the northern edge of the excavation area. Trees and underbrush were removed prior to the excavation.**

PHOTOGRAPH **6**	
DATE **December, 2003**	
PHOTOGRAPHS BY **TMS**	

Comments: **Looking west across the gravel road that crossed the site. Flagging tape was used to mark out the areas of excavation.**

TMS ENVIROCON, INC. & MICHAEL BAKER JR., INC. – PHOTOGRAPHIC RECORD

SITE NAME: Site 84

PHOTOGRAPH **7**	
DATE **January, 2004**	
PHOTOGRAPHS BY **Baker**	

Comments: **Excavated concrete pipe that connected the former Building 45 to the lagoon. The pipe was excavated and disposed.**

PHOTOGRAPH **8**	
DATE **January, 2004**	
PHOTOGRAPHS BY **Baker**	

Comments: **Looking towards the lagoon at the excavated concrete pipe.**

TMS ENVIROCON, INC. & MICHAEL BAKER JR., INC. – PHOTOGRAPHIC RECORD

SITE NAME: Site 84

PHOTOGRAPH **9**	
DATE **January, 2004**	
PHOTOGRAPHS BY **Baker**	

Comments: **Looking at the lagoon with the excavated concrete pipe on the right side of the photograph.**

PHOTOGRAPH **10**	
DATE **January, 2004**	
PHOTOGRAPHS BY **Baker**	

Comments: **Looking at the lagoon with all of the surrounding trees cut down.**

TMS ENVIROCON, INC. & MICHAEL BAKER JR., INC. – PHOTOGRAPHIC RECORD

SITE NAME: Site 84

PHOTOGRAPH **11**	
DATE **January 2004**	
PHOTOGRAPHS BY **Baker**	

Comments: Looking southeast along the proposed rails-to-trails path towards the Main Gate.

PHOTOGRAPH **12**	
DATE **January 2004**	
PHOTOGRAPHS BY **Baker**	

Comments: Looking northwest along the proposed rails-to-trails path.

TMS ENVIROCON, INC. & MICHAEL BAKER JR., INC. – PHOTOGRAPHIC RECORD

SITE NAME: Site 84

PHOTOGRAPH	
13	
DATE **May, 2004**	
PHOTOGRAPHS BY **Baker**	

Comments: Excavated area looking towards Northeast Creek.

PHOTOGRAPH	
14	
DATE **May, 2004**	
PHOTOGRAPHS BY **Baker**	

Comments: Excavated area looking towards Hwy 24 and MW-8.

TMS ENVIROCON, INC. & MICHAEL BAKER JR., INC. – PHOTOGRAPHIC RECORD

SITE NAME: Site 84

PHOTOGRAPH **15**	
DATE **May, 2004**	
PHOTOGRAPHS BY **Baker**	

Comments: **Excavated area with the underground utilities exposed across the central portion of the excavation. Hwy 24 is in the background.**

PHOTOGRAPH **16**	
DATE **May, 2004**	
PHOTOGRAPHS BY **Baker**	

Comments: **Backfilled lagoon mound looking southwest.**

TMS ENVIROCON, INC. & MICHAEL BAKER JR., INC. – PHOTOGRAPHIC RECORD

SITE NAME: Site 84

PHOTOGRAPH **17**	
DATE **May, 2004**	
PHOTOGRAPHS BY **Baker**	

Comments: **Looking towards the former lagoon on the site. The lagoon has been backfilled, while the soil around the lagoon was excavated to a depth of 2 feet.**

PHOTOGRAPH **18**	
DATE **May, 2004**	
PHOTOGRAPHS BY **Baker**	

Comments: **Looking towards the former lagoon area from the north. The steel fractionation tank that held the lagoon water is located in the background.**

TMS ENVIROCON, INC. & MICHAEL BAKER JR., INC. – PHOTOGRAPHIC RECORD

SITE NAME: Site 84

PHOTOGRAPH **19**	
DATE **May, 2004**	
PHOTOGRAPHS BY **Baker**	

Comments: **Looking from the south towards the location of the steel fractionation tank, which held the lagoon water prior to disposal at the Base Lot 203 Wastewater Treatment Plant.**

PHOTOGRAPH **20**	
DATE **May, 2004**	
PHOTOGRAPHS BY **Baker**	

Comments: **Excavated area with clean backfill and field trailer in background.**

TMS ENVIROCON, INC. & MICHAEL BAKER JR., INC. – PHOTOGRAPHIC RECORD

SITE NAME: Site 84

PHOTOGRAPH

21

DATE

May, 2004

PHOTOGRAPHS BY

Baker

Comments: Looking at the clean backfill mound from near the field trailer.

PHOTOGRAPH

22

DATE

May, 2004

PHOTOGRAPHS BY

Baker

Comments: Looking from the northwestern most corner of the excavated area. The stockpiled clean backfill is in the background of the photograph.

TMS ENVIROCON, INC. & MICHAEL BAKER JR., INC. – PHOTOGRAPHIC RECORD

SITE NAME: Site 84

PHOTOGRAPH **23**	
DATE **May, 2004**	
PHOTOGRAPHS BY **Baker**	

Comments: Looking northwest towards the Northeast Creek. The partially uncovered steel pipe is located along the right side of the photograph.

PHOTOGRAPH **24**	
DATE **May, 2004**	
PHOTOGRAPHS BY **Baker**	

Comments: Looking east from the northwestern most corner of the excavation (near sample SC-69) towards Hwy 24 at the excavated area and the partially uncovered steel pipe.

TMS ENVIROCON, INC. & MICHAEL BAKER JR., INC. – PHOTOGRAPHIC RECORD

SITE NAME: Site 84

PHOTOGRAPH **25**	
DATE **August, 2004**	
PHOTOGRAPHS BY **TMS**	

Comments: **Looking at the final excavated areas from atop the clean soil mound.**

PHOTOGRAPH **26**	
DATE **August, 2004**	
PHOTOGRAPHS BY **TMS**	

Comments: **Looking towards the Northeast Creek at the excavation area from the base of the clean soil mound.**

TMS ENVIROCON, INC. & MICHAEL BAKER JR., INC. – PHOTOGRAPHIC RECORD

SITE NAME: Site 84

PHOTOGRAPH **27**	
DATE **August, 2004**	
PHOTOGRAPHS BY **TMS**	

Comments: **Looking towards the former lagoon at the final excavated area.**

PHOTOGRAPH **28**	
DATE **August, 2004**	
PHOTOGRAPHS BY **TMS**	

Comments: **Looking northeast towards Hwy 24 at the stepped 7-foot excavation area.**

TMS ENVIROCON, INC. & MICHAEL BAKER JR., INC. – PHOTOGRAPHIC RECORD

SITE NAME: Site 84

PHOTOGRAPH **29**	
DATE **May, 2004**	
PHOTOGRAPHS BY **Baker**	

Comments: **Looking southeast at the soil holding cells.**

PHOTOGRAPH **30**	
DATE **May, 2004**	
PHOTOGRAPHS BY **Baker**	

Comments: **Looking southwest towards several soil holding cells that were being filled.**

TMS ENVIROCON, INC. & MICHAEL BAKER JR., INC. – PHOTOGRAPHIC RECORD

SITE NAME: Site 84

PHOTOGRAPH **31**	
DATE **May, 2004**	
PHOTOGRAPHS BY **Baker**	

Comments: Loading out the southwest non-hazardous soil holding cells.

PHOTOGRAPH **32**	
DATE **August, 2004**	
PHOTOGRAPHS BY **TMS**	

Comments: Loading out the soil holding cells located along gravel access road.

TMS ENVIROCON, INC. & MICHAEL BAKER JR., INC. – PHOTOGRAPHIC RECORD

SITE NAME: Site 84

PHOTOGRAPH **33**	
DATE **August, 2004**	
PHOTOGRAPHS BY **TMS**	

Comments: Backfilling the site.

PHOTOGRAPH **34**	
DATE **August, 2004**	
PHOTOGRAPHS BY **TMS**	

Comments: Backfilling the central portion of the site.

TMS ENVIROCON, INC. & MICHAEL BAKER JR., INC. – PHOTOGRAPHIC RECORD

SITE NAME: Site 84

PHOTOGRAPH

35

DATE

August, 2004

PHOTOGRAPHS BY

TMS

Comments: Looking towards the field trailer at the backfilled site.

PHOTOGRAPH

36

DATE

August, 2004

PHOTOGRAPHS BY

TMS

Comments: Hydroseeding the northwestern portion of the site.

TMS ENVIROCON, INC. & MICHAEL BAKER JR., INC. – PHOTOGRAPHIC RECORD

SITE NAME: Site 84

PHOTOGRAPH **37**	
DATE **August, 2004**	
PHOTOGRAPHS BY **TMS**	

Comments: **Completed hydroseeding of the site looking southwest.**

APPENDIX B

DAILY/WEEKLY CONTRACTOR PRODUCTION REPORTS

CONTRACTOR PRODUCTION REPORT

(ATTACH ADDITIONAL SHEET IF NECESSARY) SHEET _1_ of _2_ DATE 10/13/03-10/19/03

CONTRACT NO.	TASK ORDER	TITLE AND LOCATION	REPORT NO.
N62470-03-R-4186		Site 84	001-007

CONTRACTOR: TMS Envirocon, Inc. SUPERINTENDENT T. Cherrix

AM WEATHER	PM WEATHER	MAX TEMP F	MIN TEMP F
Variable	Variable	85	65

WORK PERFORMED THIS WEEK

WORK LOCATION AND DESCRIPTION	EMPLOYER	NUMBER	TRADE	HRS
Project over site / Site set up	TMS Envirocon	2	Superintendent	68
	Baker			

JOB	WAS A JOB SAFETY MEETING HELD THESE DATES? (If YES, attach a copy of the meeting minutes)		YES	X	NO	TOTAL WORK HOURS ON JOB SITE THESE DATES 68
SAFETY	WERE THERE ANY LOST TIME ACCIDENTS THESE DATES? (If YES, attach a copy of the OSHA Report)	☐	YES	X	NO	CUMULATIVE TOTAL OF WORK HOURS FROM PREVIOUS REPORT 68
	WAS TRENCHING/SCAFFOLD/HV ELECTRICAL/HIGH WORK DONE? (If YES, attach a statement or checklist showing inspection performed)	☐	YES	X	NO	TOTAL WORK HOURS FROM START OF O&M 68
	WAS HAZARDOUS MATERIAL/WASTE RELEASED IN TO THE ENVIRONMENT? (If YES, attach description of incident and proposed action)	☐	YES	X	NO	/

LIST SAFETY ACTIONS TAKEN THESE DAYS/SAFETY INSPECTION CONDUCTED Y SAFETY REQUIREMENTS HAVE BEEN MET

EQUIPMENT/MATERIAL RECEIVED THESE DAYS TO BE INCORPORATED IN JOB

PPE (tyvek, nitrile gloves, surgical inserts)

CONSTRUCTION AND PLANT EQUIPMENT ON JOB SITE THIS WEEK. INCLUDE NUMBER OF HOURS USED WEEKLY

Pick up truck

REMARKS

Week of 10/12/ 03 and 10/19/03 scheduled subcontractors, ordered materials required.
10/15/03 Attended pre-con meeting with AROICC @ 09:00 James Mabry and Tom Cherrix
Waiting for approval on submittals. H&S;QAQC

CONTRACTOR'S SUPERINTENDENT 10/19/03 DATE

CONTRACTOR PRODUCTION REPORT

(ATTACH ADDITIONAL SHEET IF NECESSARY) SHEET _1_ of _2_ DATE 10/20/03-11/02/03

CONTRACT NO.	TASK ORDER	TITLE AND LOCATION	REPORT NO.
N62470-03-R-4186		Site 84	008-020

CONTRACTOR: TMS Envirocon, Inc. SUPERINTENDENT T. Cherrix

AM WEATHER	PM WEATHER	MAX TEMP F	MIN TEMP F
Variable	Variable	85	65

WORK PERFORMED THIS WEEK

WORK LOCATION AND DESCRIPTION	EMPLOYER	NUMBER	TRADE	HRS
Project over site / Site set up	TMS Envirocon	1	Superintendent	62
	Baker			

JOB	WAS A JOB SAFETY MEETING HELD THESE DATES? (If YES, attach a copy of the meeting minutes)	YES	X	NO	TOTAL WORK HOURS ON JOB SITE THESE DATES	62
SAFETY	WERE THERE ANY LOST TIME ACCIDENTS THESE DATES? (If YES, attach a copy of the OSHA Report)	☐ YES	X	NO	CUMULATIVE TOTAL OF WORK HOURS FROM PREVIOUS REPORT	68
WAS TRENCHING/SCAFFOLD/HV ELECTRICAL/HIGH WORK DONE? (If YES, attach a statement or checklist showing inspection performed)		☐ YES	X	NO	TOTAL WORK HOURS FROM START OF job	130
WAS HAZARDOUS MATERIAL/WASTE RELEASED IN TO THE ENVIRONMENT? (If YES, attach description of incident and proposed action)		☐ YES	X	NO		/

LIST SAFETY ACTIONS TAKEN THESE DAYS/SAFETY INSPECTION CONDUCTED Y SAFETY REQUIREMENTS HAVE BEEN MET

EQUIPMENT/MATERIAL RECEIVED THESE DAYS TO BE INCORPORATED IN JOB

PPE (tyvek, nitrile gloves, surgical inserts)

CONSTRUCTION AND PLANT EQUIPMENT ON JOB SITE THIS WEEK. INCLUDE NUMBER OF HOURS USED WEEKLY

Pick up truck

REMARKS

10/20/03-11/02/03 Waiting for approval on submittals. H&S;QAQC

Tom Cherrix

CONTRACTOR'S SUPERINTENDENT

11/02/03
DATE

CONTRACTOR PRODUCTION REPORT

(ATTACH ADDITIONAL SHEET IF NECESSARY) SHEET _1_ of _2_ DATE 11/03/03-11/09/03

CONTRACT NO.	TASK ORDER	TITLE AND LOCATION	REPORT NO.
N62470-03-R-4186		Site 84	0021-027

CONTRACTOR: TMS Envirocon, Inc. SUPERINTENDENT T. Cherrix

AM WEATHER	PM WEATHER	MAX TEMP F	MIN TEMP F
Variable	Variable	85	65

WORK PERFORMED THIS WEEK

WORK LOCATION AND DESCRIPTION	EMPLOYER	NUMBER	TRADE	HRS
Project over site / Site set up	TMS Envirocon	1	Superintendent	40
PLS Locator service	PLS	1	Subcontractor	3

JOB	WAS A JOB SAFETY MEETING HELD THESE DATES? (If YES, attach a copy of the meeting minutes)	X YES	NO		TOTAL WORK HOURS ON JOB SITE THESE DATES	43
SAFETY	WERE THERE ANY LOST TIME ACCIDENTS THESE DATES? (If YES, attach a copy of the OSHA Report)	☐ YES	X NO		CUMULATIVE TOTAL OF WORK HOURS FROM PREVIOUS REPORT	130
WAS TRENCHING/SCAFFOLD/HV ELECTRICAL/HIGH WORK DONE? (If YES, attach a statement or checklist showing inspection performed)		☐ YES	X NO		TOTAL WORK HOURS FROM START OF job	173
WAS HAZARDOUS MATERIAL/WASTE RELEASED IN TO THE ENVIRONMENT? (If YES, attach description of incident and proposed action)		☐ YES	X NO			

LIST SAFETY ACTIONS TAKEN THESE DAYS/SAFETY INSPECTION CONDUCTED Y SAFETY REQUIREMENTS HAVE BEEN MET

EQUIPMENT/MATERIAL RECEIVED THESE DAYS TO BE INCORPORATED IN JOB
Sampling materials

CONSTRUCTION AND PLANT EQUIPMENT ON JOB SITE THIS WEEK. INCLUDE NUMBER OF HOURS USED WEEKLY
Site Trailer
Pick up truck

REMARKS

Subcontracted PLS to locate utilities. Notified NC Natural Gas to have pipe line marked. CIS on site to locate sprint/ATT lines. Bush hogged entire area prior to their arrival. Set up site trailer.

Tom Cherrix

CONTRACTOR'S SUPERINTENDENT 11/09/03 DATE

CONTRACTOR PRODUCTION REPORT

(ATTACH ADDITIONAL SHEET IF NECESSARY) SHEET _1_ of _2_ DATE 11/10/03-11/16/03

CONTRACT NO.	TASK ORDER	TITLE AND LOCATION	REPORT NO.
N62470-03-R-4186		Site 84	028-032

CONTRACTOR:	TMS Envirocon, Inc.	SUPERINTENDENT	T. Cherrix

AM WEATHER	PM WEATHER	MAX TEMP F	MIN TEMP F
Variable	Variable	85	65

WORK PERFORMED THIS WEEK

WORK LOCATION AND DESCRIPTION	EMPLOYER	NUMBER	TRADE	HRS
Project over site / Site set up/ Site Delination	TMS Envirocon	1	Superintendent	57
PLS Locator service	PLS	0	Subcontractor	0
Sampling phase site delination	Baker Environmental	2	Subcontractor	132
Delination Drilling	Mann Drilling	2	Subcontractor	16

JOB	WAS A JOB SAFETY MEETING HELD THESE DATES? (If YES, attach a copy of the meeting minutes)	X YES	NO		TOTAL WORK HOURS ON JOB SITE THESE DATES	205
SAFETY	WERE THERE ANY LOST TIME ACCIDENTS THESE DATES? (If YES, attach a copy of the OSHA Report)	☐ YES	X NO		CUMULATIVE TOTAL OF WORK HOURS FROM PREVIOUS REPORT	130
WAS TRENCHING/SCAFFOLD/HV ELECTRICAL/HIGH WORK DONE? If YES, attach a statement or checklist showing inspection performed)		☐ YES	X NO		TOTAL WORK HOURS FROM START OF job	378
WAS HAZARDOUS MATERIAL/WASTE RELEASED IN TO THE ENVIRONMENT? (If YES, attach description of incident and proposed action)		☐ YES	X NO			

LIST SAFETY ACTIONS TAKEN THESE DAYS/SAFETY INSPECTION CONDUCTED — Y SAFETY REQUIREMENTS HAVE BEEN MET

EQUIPMENT/MATERIAL RECEIVED THESE DAYS TO BE INCORPORATED IN JOB

Sampling materials (field test kets for TPH/PCB)
Visquene 6 mil (21 rolls)
Silt fencing (1000 lf)
Marking stakes and colored tape
Construction fence (300 lf)
Sand Bags
Ice (Ship samples)

CONSTRUCTION AND PLANT EQUIPMENT ON JOB SITE THIS WEEK. INCLUDE NUMBER OF HOURS USED WEEKLY

Site Trailer
Pick up truck (2)
Drill Rigg
Generator
Hand tools
Computer
Site cell phone

REMARKS

PLS located utilities. NC Natural Gas pipe line marked. CIS on site to locate sprint/ATT lines. Baker on site, used GPS to mark sample points for denelation. Used required sampling equipment and procedures per the SAP and collected 115 composite samples. TMS shipped 9 conformation samples to off site lab. Two areas extended based on field results. Revised drawings to be provided to Base Environmental and ROICC. ROICC Inspector visited site during week and verified materials on site for schedule billing.

Tom Cherrix

CONTRACTOR'S SUPERINTENDENT — 11/16/03 DATE

CONTRACTOR PRODUCTION REPORT

(ATTACH ADDITIONAL SHEET IF NECESSARY) SHEET _1_ of _2_ DATE 11/17/03-11/23/03

CONTRACT NO.	TASK ORDER	TITLE AND LOCATION	REPORT NO.
N62470-03-R-4186		Site 84	033-039

CONTRACTOR: TMS Envirocon, Inc. SUPERINTENDENT T. Cherrix

AM WEATHER	PM WEATHER	MAX TEMP F	MIN TEMP F
Variable	Variable	85	65

WORK PERFORMED THIS WEEK

WORK LOCATION AND DESCRIPTION	EMPLOYER	NUMBER	TRADE	HRS
Project over site / Site set up/ Site Excavation	TMS Envirocon, Inc	2	Superintendent	50
Sampling phase "site conformation"	Baker Environmental	0	Subcontractor	0

JOB	WAS A JOB SAFETY MEETING HELD THESE DATES? (If YES, attach a copy of the meeting minutes)	X YES	NO		TOTAL WORK HOURS ON JOB SITE THESE DATES	50
SAFETY	WERE THERE ANY LOST TIME ACCIDENTS THESE DATES? (If YES, attach a copy of the OSHA Report)	☐ YES	X NO		CUMULATIVE TOTAL OF WORK HOURS FROM PREVIOUS REPORT	378
WAS TRENCHING/SCAFFOLD/HV ELECTRICAL/HIGH WORK DONE? (If YES, attach a statement or checklist showing inspection performed)		☐ YES	X NO		TOTAL WORK HOURS FROM START OF job	428
WAS HAZARDOUS MATERIAL/WASTE RELEASED IN TO THE ENVIRONMENT? (If YES, attach description of incident and proposed action)		☐ YES	X NO			

LIST SAFETY ACTIONS TAKEN THESE DAYS/SAFETY INSPECTION CONDUCTED Y SAFETY REQUIREMENTS HAVE BEEN MET

EQUIPMENT/MATERIAL RECEIVED THESE DAYS TO BE INCORPORATED IN JOB

30 mil liner material 4 each 20'x100' rolls

CONSTRUCTION AND PLANT EQUIPMENT ON JOB SITE THIS WEEK. INCLUDE NUMBER OF HOURS USED WEEKLY

Site Trailer
Pick up truck (1)
Generator
Hand tools
Computer
Site cell phone
Frac tank (20K)

REMARKS

Continued with site set up. Installed silt fencing various locations to include drainage points around excavation areas. Frac tank delivered for lagoon water to be transferred. No work Wednesday due to rain.

Tom Cherrix

CONTRACTOR'S SUPERINTENDENT

11/23/03
DATE

CONTRACTOR PRODUCTION REPORT

(ATTACH ADDITIONAL SHEET IF NECESSARY) SHEET _1_ of _2_

DATE 11/24/03-11/30/03

CONTRACT NO.	TASK ORDER	TITLE AND LOCATION	REPORT NO.
N62470-03-R-4186		Site 84	040-046

CONTRACTOR: TMS Envirocon, Inc. SUPERINTENDENT T. Cherrix

AM WEATHER	PM WEATHER	MAX TEMP F	MIN TEMP F
Variable	Variable	85	65

WORK PERFORMED THIS WEEK

WORK LOCATION AND DESCRIPTION	EMPLOYER	NUMBER	TRADE	HRS
Project over site / Site set up/ Site Excavation	TMS Envirocon, Inc	2	Superintendent	50
Sampling phase "site conformation"	Baker Environmental	0	Subcontractor	0
Tree Removal	Sunland Construction	4	Subcontractor	54

JOB	WAS A JOB SAFETY MEETING HELD THESE DATES? (If YES, attach a copy of the meeting minutes)	X YES	NO	TOTAL WORK HOURS ON JOB SITE THESE DATES	104
SAFETY	WERE THERE ANY LOST TIME ACCIDENTS THESE DATES? (If YES, attach a copy of the OSHA Report)	☐ YES	X NO	CUMULATIVE TOTAL OF WORK HOURS FROM PREVIOUS REPORT	428
WAS TRENCHING/SCAFFOLD/HV ELECTRICAL/HIGH WORK DONE? (If YES, attach a statement or checklist showing inspection performed)		☐ YES	X NO	TOTAL WORK HOURS FROM START OF job	532
WAS HAZARDOUS MATERIAL/WASTE RELEASED IN TO THE ENVIRONMENT? (If YES, attach description of incident and proposed action)		☐ YES	X NO		

LIST SAFETY ACTIONS TAKEN THESE DAYS/SAFETY INSPECTION CONDUCTED Y SAFETY REQUIREMENTS HAVE BEEN MET

EQUIPMENT/MATERIAL RECEIVED THESE DAYS TO BE INCORPORATED IN JOB

57 stone (20 cy)
Sand (5cy)
Sampling Supplies

Site Trailer
Pick up truck (1)
Generator
Hand tools
Computer
Site cell phone
Frac tank (20K)

Excavator
Dump Trucks (2)
Chain Saws

REMARKS:

Constructed decon wash pad. Completed tree removal (17 loads to Base landfill scheduled with Joe Powers) Collected 3 additional samples. Re-set excavation boundaries based on Delineation event last week. ATT and Sprint back on site go over scope during dig. Will send crew to inspect after exposed.

Tom Cherrix

CONTRACTOR'S SUPERINTENDENT

11/30/03
DATE

CONTRACTOR PRODUCTION REPORT

(ATTACH ADDITIONAL SHEET IF NECESSARY) SHEET _1_ of _2_ DATE 12//01-07/03

CONTRACT NO.	TASK ORDER	TITLE AND LOCATION	REPORT NO.
N62470-03-R-4186		Site 84	047-053

CONTRACTOR: TMS Envirocon, Inc. SUPERINTENDENT T. Cherrix

AM WEATHER	PM WEATHER	MAX TEMP F	MIN TEMP F
Variable	Variable	85	65

WORK PERFORMED THIS WEEK

WORK LOCATION AND DESCRIPTION	EMPLOYER	NUMBER	TRADE	HRS
Project over site / Site set up/ Site Excavation	TMS Envirocon, Inc	1	Superintendent	55.5
Sampling phase "site conformation"	Baker Environmental	0	Subcontractor	
Onsite Personnel	Rental (Environmental Cert)	2	Subcontractor	109

JOB	WAS A JOB SAFETY MEETING HELD THESE DATES? (If YES, attach a copy of the meeting minutes)	X YES		NO	TOTAL WORK HOURS ON JOB SITE THESE DATES	164.5
SAFETY	WERE THERE ANY LOST TIME ACCIDENTS THESE DATES? (If YES, attach a copy of the OSHA Report)	☐ YES	X	NO	CUMULATIVE TOTAL OF WORK HOURS FROM PREVIOUS REPORT	532
WAS TRENCHING/SCAFFOLD/HV ELECTRICAL/HIGH /VORK DONE? (If YES, attach a statement or checklist showing inspection performed)		☐ YES	X	NO	TOTAL WORK HOURS FROM START OF job	696.5
WAS HAZARDOUS MATERIAL/WASTE RELEASED IN TO THE ENVIRONMENT? (If YES, attach description of incident and proposed action)		☐ YES	X	NO		

LIST SAFETY ACTIONS TAKEN THESE DAYS/SAFETY INSPECTION CONDUCTED Y SAFETY REQUIREMENTS HAVE BEEN MET

EQUIPMENT/MATERIAL RECEIVED THESE DAYS TO BE INCORPORATED IN JOB
Sampling materials

Site Trailer	Excavator
Pick up truck (1)	Loader
Generator	Dozer
Hand tools	
Computer/Printer	
Site cell phone	
Frac tank (20K)	

REMARKS:

Excavated areas of DP15 (high TPH) and DS31 (High PCB) stockpiled. Collected disposal samples. Areas still contaminated various locations. RFI to ROICC (attached) to chase contamination or stop. Reply: To stop excavation pull conformation samples, will review after results are recived. Continued with soil removal in Southern portion of site (Low PCB) stockpiled.

Tom Cherrix

CONTRACTOR'S SUPERINTENDENT 12/07/03 DATE

CONTRACTOR PRODUCTION REPORT

(ATTACH ADDITIONAL SHEET IF NECESSARY) SHEET _1_ of _2_ DATE 12//08-14/03

CONTRACT NO.	TASK ORDER	TITLE AND LOCATION	REPORT NO.
N62470-03-R-4186		Site 84	054-060

CONTRACTOR: TMS Envirocon, Inc. SUPERINTENDENT T. Cherrix

AM WEATHER	PM WEATHER	MAX TEMP F	MIN TEMP F
Variable	Variable	85	65

WORK PERFORMED THIS WEEK

WORK LOCATION AND DESCRIPTION	EMPLOYER	NUMBER	TRADE	HRS
Project over site / Site set up/ Site Excavation	TMS Envirocon, Inc	1	Superintendent	59.5
Sampling phase "site conformation"	Baker Environmental	1	Subcontractor	28
Onsite Personnel	Rental (Environmental Cert)	2	Subcontractor	85

JOB	WAS A JOB SAFETY MEETING HELD THESE DATES? (If YES, attach a copy of the meeting minutes)	X YES		NO	TOTAL WORK HOURS ON JOB SITE THESE DATES	172.5
SAFETY	WERE THERE ANY LOST TIME ACCIDENTS THESE DATES? (If YES, attach a copy of the OSHA Report)	☐ YES	X	NO	CUMULATIVE TOTAL OF WORK HOURS FROM PREVIOUS REPORT	696.5
WAS TRENCHING/SCAFFOLD/HV ELECTRICAL/HIGH WORK DONE? (If YES, attach a statement or checklist showing inspection performed)		☐ YES	X	NO	TOTAL WORK HOURS FROM START OF job	869
WAS HAZARDOUS MATERIAL/WASTE RELEASED IN TO THE ENVIRONMENT? (If YES, attach description of incident and proposed action)		☐ YES	X	NO		

LIST SAFETY ACTIONS TAKEN THESE DAYS/SAFETY INSPECTION CONDUCTED Y SAFETY REQUIREMENTS HAVE BEEN MET

ROICC Inspector reminded TMS about boundary limits around overhead utilities. Maintain 25' clearance min. I have crew working from side to side, not directly under lines.

EQUIPMENT/MATERIAL RECEIVED THESE DAYS TO BE INCORPORATED IN JOB

Sampling materials
Heavy Mil poly (8 rolls)
Sand bags
Silt fence

Site Trailer	Excavator
Pick up truck (1)	Loader
Generator	Dozer
Hand tools	Off Road Dump Tk
Computer/Printer	
Site cell phone	
Frac tank (20K)	

REMARKS:

To date, all excavation conformation samples (field and lab) are less than 10 ppm for PCB's. However extent of TPH contamination is site wide. PD-15; DS-031; Still have high levels TPH on various side walls and floor. IT is estimated that 692 cy of TPH still remain in these locations. DS-029 TPH area has not excavated to date. Delineation sample results are showing extent of TPH contamination site wide along the boundries and adjacent to proposed hiking trail. Field drawings of existing excavations and results forwarded to D. Hood (LANTDIV) and B. Rowse (ROICC) TMS has excavated and stockpiled all waste stream quantities to scope except the >10<50 @1/ PCB areas. Site work halted 12/12/03 to allow water from Thursdays rain to subside some.

Tom Cherrix

CONTRACTOR'S SUPERINTENDENT 12/14/03 DATE

(FRONT)

CONTRACTOR PRODUCTION REPORT

(ATTACH ADDITIONAL SHEET IF NECESSARY) SHEET _1_ of _2_ DATE 12//15-21/03

CONTRACT NO.	TASK ORDER	TITLE AND LOCATION	REPORT NO.
N62470-03-R-4186		Site 84	061-067

CONTRACTOR:	TMS Envirocon, Inc.	SUPERINTENDENT	T. Cherrix

AM WEATHER	PM WEATHER	MAX TEMP F	MIN TEMP F
Variable	Variable	85	65

WORK PERFORMED THIS WEEK

WORK LOCATION AND DESCRIPTION	EMPLOYER	NUMBER	TRADE	HRS
Project over site / Site set up/ Site Excavation	TMS Envirocon, Inc	1	Superintendent	54.5
Sampling phase "site conformation"	Baker Environmental	0	Subcontractor	
Onsite Personnel	Rental (Environmental Cert)	2	Subcontractor	75

JOB	WAS A JOB SAFETY MEETING HELD THESE DATES? (If YES, attach a copy of the meeting minutes)	X YES	NO		TOTAL WORK HOURS ON JOB SITE THESE DATES	129.5
SAFETY	WERE THERE ANY LOST TIME ACCIDENTS THESE DATES? (If YES, attach a copy of the OSHA Report)	☐ YES	X NO		CUMULATIVE TOTAL OF WORK HOURS FROM PREVIOUS REPORT	869
	WAS TRENCHING/SCAFFOLD/HV ELECTRICAL/HIGH WORK DONE? (If YES, attach a statement or checklist showing inspection performed)	☐ YES	X NO		TOTAL WORK HOURS FROM START OF job	998.5
	WAS HAZARDOUS MATERIAL/WASTE RELEASED IN TO THE ENVIRONMENT? (If YES, attach description of incident and proposed action)	☐ YES	X NO			

LIST SAFETY ACTIONS TAKEN THESE DAYS/SAFETY INSPECTION CONDUCTED — Y SAFETY REQUIREMENTS HAVE BEEN MET

EQUIPMENT/MATERIAL RECEIVED THESE DAYS TO BE INCORPORATED IN JOB

Site Trailer	Excavator
Pick up truck (1)	Loader
Generator	Dozer
Hand tools	Off Road Dump Tk
Computer/Printer	
Site cell phone	
Frac tank (20K)	

REMARKS:

Continue with excavation of soils <50 Pcb in the n-ne-nw stie areas. All soils being stockpiled in holding cell. Soil sample collected prior to placement of contaminated soils . Floor will be re-sampled after shipment of stockpile to ensure background levels are met. All stockpiles are secured until TMS returns after holidays. Cherry Point crew will make casual visits to inspect site. POC Rob Finley 252-349-8720 Baker Eng will return Jan 2nd for final field screening for conformation sampling activities. Lagoon will be completed last pending rain.

Tom Cherrix

CONTRACTOR'S SUPERINTENDENT — 12/21/03 DATE

CONTRACTOR PRODUCTION REPORT

(ATTACH ADDITIONAL SHEET IF NECESSARY) SHEET _1_ of _2_ DATE 12//22-01/01/04

CONTRACT NO.	TASK ORDER	TITLE AND LOCATION	REPORT NO.
N62470-03-R-4186		Site 84	068-078

CONTRACTOR:	TMS Envirocon, Inc.	SUPERINTENDENT	T. Cherrix

AM WEATHER	PM WEATHER	MAX TEMP F	MIN TEMP F
Variable	Variable	85	65

WORK PERFORMED THIS WEEK

WORK LOCATION AND DESCRIPTION	EMPLOYER	NUMBER	TRADE	HRS
Project over site / Site set up/ Site Excavation	TMS Envirocon, Inc	1	Superintendent	0
Sampling phase "site conformation"	Baker Environmental	0	Subcontractor	0
Onsite Personnel	Rental (Environmental Cert)	2	Subcontractor	0

JOB	WAS A JOB SAFETY MEETING HELD THESE DATES? (If YES, attach a copy of the meeting minutes)	X YES		NO	TOTAL WORK HOURS ON JOB SITE THESE DATES	0
SAFETY	WERE THERE ANY LOST TIME ACCIDENTS THESE DATES? (If YES, attach a copy of the OSHA Report)	☐ YES	X	NO	CUMULATIVE TOTAL OF WORK HOURS FROM PREVIOUS REPORT	998.5
	WAS TRENCHING/SCAFFOLD/HV ELECTRICAL/HIGH WORK DONE? (If YES, attach a statement or checklist showing inspection performed)	☐ YES	X	NO	TOTAL WORK HOURS FROM START OF job	998.5
	WAS HAZARDOUS MATERIAL/WASTE RELEASED IN TO THE ENVIRONMENT? (If YES, attach description of incident and proposed action)	☐ YES	X	NO		

LIST SAFETY ACTIONS TAKEN THESE DAYS/SAFETY INSPECTION CONDUCTED Y SAFETY REQUIREMENTS HAVE BEEN MET

EQUIPMENT/MATERIAL RECEIVED THESE DAYS TO BE INCORPORATED IN JOB

Site Trailer	Excavator
Pick up truck (1)	Loader
Generator	Dozer
Hand tools	Off Road Dump Tk
Computer/Printer	
Site cell phone	
Frac tank (20K)	

REMARKS:

Crew off site for Holidays, wii re-mobe January 1, 2004 Equipment will remain on site except the excavator.

Tom Cherrix

CONTRACTOR'S SUPERINTENDENT 01/01/04 DATE

CONTRACTOR PRODUCTION REPORT

(ATTACH ADDITIONAL SHEETS IF NECESSARY)

Date: 1/7/2004			
Contract Number: N62470-03-D-4186	Delivery Order No: 2	Title and Location: PCB Removal Action Site 84, MCB Lejeune	Report Number: 79-83
Contractor: TMS ENVIROCON, Inc.		Superintendent: Tim Cox	
AM WEATHER: Clear	PM WEATHER: clear	MAX TEMP: 42	MIN TEMP: 31

cloudy/rain

WORK LOCATION AND DESCRIPTION	EMPLOYER	No.	TRADE	HOURS
Site 84	*TMS*	1	superintendent	10.00
	TMS	0	Equipment Operator	0.00
	TMS	0	Equipment Operator	0.00
	TMS	0	Labor	
	Baker	0	Conformation Sampling	0.00
				0.00
			Total Man-hours from Page 2	

JOB SAFETY					
WAS A JOB SAFETY MEETING HELD THIS DATE? (If YES attach copy of the meeting minutes)	☐ YES	☑ NO	TOTAL WORK HOURS ON JOB SITE THIS DATE	10.00
WERE THERE ANY LOST TIME ACCIDENTS THIS DATE? (If YES attach copy of completed OSHA report)	☐ YES	☑ NO	CUMULATIVE TOTAL OF WORK HOURS FROM PREVIOUS REPORT	998
WAS TRENCHING/SCAFFOLD/HV ELECTRICAL/HIGH WORK DONE? (If YES attach statement or checklist showing inspection performed)	☐ YES	☑ NO		
WAS HAZARDOUS MATERIAL/WASTE RELEASED INTO THE ENVIRONMENT? (If YES attach description of if incident and proposed action)	☐ YES	☑ NO	TOTAL WORK HOURS FROM START OF CONSTRUCTION	1008

LIST SAFETY ACTIONS TAKEN/SAFETY INSPECTIONS CONDUCTED

Yes SAFETY REQUIREMENTS HAVE BEEN MET.

equipment inspections,safety wallk thru

EQUIPMENT/MATERIAL RECEIVED TODAY TO BE INCORPORATED IN JOB

CONSTRUCTION AND PLANT EQUIPMENT ON JOB SITE TODAY, INCLUDE NUMBER OF HOURS USED TODAY

Excavator, Loader, Off Road Dump Truck, Dozer

REMARKS

Arived on site 0800 walked job site & reviewed daily reports from previous site supervisor.

James R. Mabry — 1/7/2004

CONTRACTOR/SUPERINTENDENT

CONTRACTOR PRODUCTION REPORT

(ATTACH ADDITIONAL SHEETS IF NECESSARY)

Date	Contract Number	Delivery Order No	Title and Location	Report Number
1/8/2004	N62470-03-D-4186	2	PCB Removal Action Site 84, MCB Lejeune	84

Contractor	Superintendent
TMS ENVIROCON, Inc.	Tim Cox

AM WEATHER	PM WEATHER	MAX TEMP	MIN TEMP
Clear	clear	38	31

cloudy/rain

WORK LOCATION AND DESCRIPTION	EMPLOYER	No.	TRADE	HOURS
Site 84	*TMS*	1	superintendent	10.00
	TMS	0	Equipment Operator	0.00
	TMS	0	Equipment Operator	0.00
	TMS	0	Labor	
	Baker	0	Conformation Sampling	0.00
				0.00
			Total Man-hours from Page 2	

JOB SAFETY					
	WAS A JOB SAFETY MEETING HELD THIS DATE? (If YES attach copy of the meeting minutes)	☐ YES	☑ NO	TOTAL WORK HOURS ON JOB SITE THIS DATE	10.00
	WERE THERE ANY LOST TIME ACCIDENTS THIS DATE? (If YES attach copy of completed OSHA report)	☐ YES	☑ NO	CUMULATIVE TOTAL OF WORK HOURS FROM PREVIOUS REPORT	1008
	WAS TRENCHING/SCAFFOLD/HV ELECTRICAL/HIGH WORK DONE? (If YES attach statement or checklist showing inspection performed)	☐ YES	☑ NO		
	WAS HAZARDOUS MATERIAL/WASTE RELEASED INTO THE ENVIRONMENT? (If YES attach description of if incident and proposed action)	☐ YES	☑ NO	TOTAL WORK HOURS FROM START OF CONSTRUCTION	1018

LIST SAFETY ACTIONS TAKEN/SAFETY INSPECTIONS CONDUCTED

Yes SAFETY REQUIREMENTS HAVE BEEN MET.

equipment inspections,safety wallk thru

EQUIPMENT/MATERIAL RECEIVED TODAY TO BE INCORPORATED IN JOB

CONSTRUCTION AND PLANT EQUIPMENT ON JOB SITE TODAY, INCLUDE NUMBER OF HOURS USED TODAY

Excavator, Loader, Off Road Dump Truck, Dozer

REMARKS

Arived on site 0800 walked job site & reviewed laboratory information to date.

James R. Mabry — 1/8/2004

CONTRACTOR/SUPERINTENDENT

CONTRACTOR PRODUCTION REPORT

(ATTACH ADDITIONAL SHEETS IF NECESSARY)

Contract Number: N62470-03-D-4186	Delivery Order No: 2	Title and Location: PCB Removal Action Site 84, MCB Lejeune	Date: 1/9/2004
			Report Number: 85
Contractor: **TMS ENVIROCON, Inc.**		Superintendent: Tim Cox	
AM WEATHER: Clear	PM WEATHER: clear	MAX TEMP: 38	MIN TEMP: 31

cloudy/rain

WORK LOCATION AND DESCRIPTION	EMPLOYER	No.	TRADE	HOURS
Site 84	*TMS*	1	superintendent	4.00
	TMS	0	Equipment Operator	0.00
	TMS	0	Equipment Operator	0.00
	TMS	0	Labor	
	Baker	0	Conformation Sampling	0.00
				0.00
			Total Man-hours from Page 2	

JOB SAFETY				
WAS A JOB SAFETY MEETING HELD THIS DATE? (If YES attach copy of the meeting minutes)	☐ YES	☑ NO	TOTAL WORK HOURS ON JOB SITE THIS DATE	4.00
WERE THERE ANY LOST TIME ACCIDENTS THIS DATE? (If YES attach copy of completed OSHA report)	☐ YES	☑ NO	CUMULATIVE TOTAL OF WORK HOURS FROM PREVIOUS REPORT	1018
WAS TRENCHING/SCAFFOLD/HV ELECTRICAL/HIGH WORK DONE? (If YES attach statement or checklist showing inspection performed)	☐ YES	☑ NO		
WAS HAZARDOUS MATERIAL/WASTE RELEASED INTO THE ENVIRONMENT? (If YES attach description of if incident and proposed action)	☐ YES	☑ NO	TOTAL WORK HOURS FROM START OF CONSTRUCTION	1022

LIST SAFETY ACTIONS TAKEN/SAFETY INSPECTIONS CONDUCTED

Yes SAFETY REQUIREMENTS HAVE BEEN MET.

equipment inspections,safety wallk thru

EQUIPMENT/MATERIAL RECEIVED TODAY TO BE INCORPORATED IN JOB

CONSTRUCTION AND PLANT EQUIPMENT ON JOB SITE TODAY, INCLUDE NUMBER OF HOURS USED TODAY

Excavator, Loader, Off Road Dump Truck, Dozer

REMARKS

Arived on site 0800 walked job site & reviewed laboratory information to date.

James R. Mabry — 1/9/2004

CONTRACTOR/SUPERINTENDENT

CONTRACTOR PRODUCTION REPORT

(ATTACH ADDITIONAL SHEETS IF NECESSARY)

Date: 1/14/2004			
Contract Number: N62470-03-D-4186	Delivery Order No: 2	Title and Location: PCB Removal Action Site 84, MCB Lejeune	Report Number: 86
Contractor: TMS ENVIROCON, Inc.		Superintendent: Tim Cox	
AM WEATHER: Clear	PM WEATHER: clear	MAX TEMP: 45	MIN TEMP: 31

cloudy/rain

WORK LOCATION AND DESCRIPTION	EMPLOYER	No.	TRADE	HOURS
Site 84	*TMS*	1	superintendent	10.00
	TMS	1	Equipment Operator	10.00
	TMS	1	Equipment Operator	10.00
	TMS	0	Labor	0
	Baker	0	Conformation Sampling	0.00
				0.00
			Total Man-hours from Page 2	

JOB SAFETY				
WAS A JOB SAFETY MEETING HELD THIS DATE? (If YES attach copy of the meeting minutes)	☑ YES	☐ NO	TOTAL WORK HOURS ON JOB SITE THIS DATE	30.00
WERE THERE ANY LOST TIME ACCIDENTS THIS DATE? (If YES attach copy of completed OSHA report)	☐ YES	☑ NO	CUMULATIVE TOTAL OF WORK HOURS FROM PREVIOUS REPORT	1022
WAS TRENCHING/SCAFFOLD/HV ELECTRICAL/HIGH WORK DONE? (If YES attach statement or checklist showing inspection performed)	☐ YES	☑ NO		
WAS HAZARDOUS MATERIAL/WASTE RELEASED INTO THE ENVIRONMENT? (If YES attach description of if incident and proposed action)	☐ YES	☑ NO	TOTAL WORK HOURS FROM START OF CONSTRUCTION	1052

LIST SAFETY ACTIONS TAKEN/SAFETY INSPECTIONS CONDUCTED — Yes — SAFETY REQUIREMENTS HAVE BEEN MET.

Reviewed site safety plan, Tim cox, Jesse Cox signed in at trailer,equipment inspections,safety wallk thru

EQUIPMENT/MATERIAL RECEIVED TODAY TO BE INCORPORATED IN JOB

CONSTRUCTION AND PLANT EQUIPMENT ON JOB SITE TODAY, INCLUDE NUMBER OF HOURS USED TODAY

Excavator, Loader, Off Road Dump Truck, Dozer

REMARKS

Arived on site 0700 walked job site & reviewed laboratory information to date. Equipment that was on site was called off rent and new equipment was ordered. Reviewed site lay existing site conditions.

James R. Mabry — 1/14/2004

CONTRACTOR/SUPERINTENDENT

CONTRACTOR PRODUCTION REPORT

(ATTACH ADDITIONAL SHEETS IF NECESSARY)

Contract Number: N62470-03-D-4186	Delivery Order No: 2	Title and Location: PCB Removal Action Site 84, MCB Lejeune	Date: 1/15/2004
			Report Number: 87
Contractor: **TMS ENVIROCON, Inc.**		Superintendent: Tim Cox	
AM WEATHER: Clear	PM WEATHER: clear	MAX TEMP: 45	MIN TEMP: 31

cloudy/rain

WORK LOCATION AND DESCRIPTION	EMPLOYER	No.	TRADE	HOURS
Site 84	*TMS*	1	superintendent	10.00
	TMS	1	Equipment Operator	10.00
	TMS	1	Equipment Operator	10.00
	TMS	0	Labor	0
	Baker	0	Conformation Sampling	0.00
				0.00
		Total Man-hours from Page 2		

JOB SAFETY					
	WAS A JOB SAFETY MEETING HELD THIS DATE? (If YES attach copy of the meeting minutes)	☑ YES	☐ NO	TOTAL WORK HOURS ON JOB SITE THIS DATE	30.00
	WERE THERE ANY LOST TIME ACCIDENTS THIS DATE? (If YES attach copy of completed OSHA report)	☐ YES	☑ NO	CUMULATIVE TOTAL OF WORK HOURS FROM PREVIOUS REPORT	1052
	WAS TRENCHING/SCAFFOLD/HV ELECTRICAL/HIGH WORK DONE? (If YES attach statement or checklist showing inspection performed)	☐ YES	☑ NO		
	WAS HAZARDOUS MATERIAL/WASTE RELEASED INTO THE ENVIRONMENT? (If YES attach description of if incident and proposed action)	☐ YES	☑ NO	TOTAL WORK HOURS FROM START OF CONSTRUCTION	1082

LIST SAFETY ACTIONS TAKEN/SAFETY INSPECTIONS CONDUCTED — **Yes** SAFETY REQUIREMENTS HAVE BEEN MET.

equipment inspections,safety wallk thru

EQUIPMENT/MATERIAL RECEIVED TODAY TO BE INCORPORATED IN JOB

Dozer/offroad dump truck

CONSTRUCTION AND PLANT EQUIPMENT ON JOB SITE TODAY, INCLUDE NUMBER OF HOURS USED TODAY

Excavator, Loader, Off Road Dump Truck, Dozer

REMARKS

Arived on site 0700 Hertz equipment rentl on site to fix and remove equipment. Neff droped off Jhon Deer 650 Dozer and TA27 offroad dump

Mr. Cotton on site at 1300 discused upcoming production and Site Supervisor changover.

James R. Mabry — 1/15/2004

CONTRACTOR/SUPERINTENDENT

CONTRACTOR PRODUCTION REPORT

(ATTACH ADDITIONAL SHEETS IF NECESSARY)

Contract Number: N62470-03-D-4186	Delivery Order No: 2	Title and Location: PCB Removal Action Site 84, MCB Lejeune	Date: 1/19/2004
			Report Number: 88
Contractor: **TMS ENVIROCON, Inc.**		Superintendent: Tim Cox	
AM WEATHER: Clear	PM WEATHER: clear	MAX TEMP: 32	MIN TEMP: 21

cloudy/rain

WORK LOCATION AND DESCRIPTION	EMPLOYER	No.	TRADE	HOURS
Site 84	*TMS*	1	superintendent	10.00
	TMS	1	Equipment Operator	10.00
	TMS	1	Equipment Operator	0.00
	TMS	0	Labor	0
	Baker	0	Conformation Sampling	0.00
				0.00
			Total Man-hours from Page 2	

JOB SAFETY				
WAS A JOB SAFETY MEETING HELD THIS DATE? (If YES attach copy of the meeting minutes)	☑ YES	☐ NO	TOTAL WORK HOURS ON JOB SITE THIS DATE	20.00
WERE THERE ANY LOST TIME ACCIDENTS THIS DATE? (If YES attach copy of completed OSHA report)	☐ YES	☑ NO	CUMULATIVE TOTAL OF WORK HOURS FROM PREVIOUS REPORT	1082
WAS TRENCHING/SCAFFOLD/HV ELECTRICAL/HIGH WORK DONE? (If YES attach statement or checklist showing inspection performed)	☐ YES	☑ NO		
WAS HAZARDOUS MATERIAL/WASTE RELEASED INTO THE ENVIRONMENT? (If YES attach description of if incident and proposed action)	☐ YES	☑ NO	TOTAL WORK HOURS FROM START OF CONSTRUCTION	1102

LIST SAFETY ACTIONS TAKEN/SAFETY INSPECTIONS CONDUCTED

Yes SAFETY REQUIREMENTS HAVE BEEN MET.

equipment inspections,safety wallk thru

EQUIPMENT/MATERIAL RECEIVED TODAY TO BE INCORPORATED IN JOB

Excavator

CONSTRUCTION AND PLANT EQUIPMENT ON JOB SITE TODAY, INCLUDE NUMBER OF HOURS USED TODAY

Excavator, Loader, Off Road Dump Truck, Dozer

REMARKS

Arived on site 0700 Neff equipment droped off excavator. Continued excavation of PCB Soils.

Tim Cox — 1/19/2004

CONTRACTOR/SUPERINTENDENT

CONTRACTOR PRODUCTION REPORT

(ATTACH ADDITIONAL SHEETS IF NECESSARY)

Contract Number: N62470-03-D-4186	Delivery Order No: 2	Title and Location: PCB Removal Action Site 84, MCB Lejeune	Date: 1/20/2004
			Report Number: 89
Contractor: **TMS ENVIROCON, Inc.**		Superintendent: Tim Cox	
AM WEATHER: Clear	PM WEATHER: clear	MAX TEMP: 19	MIN TEMP: 18

cloudy/rain

WORK LOCATION AND DESCRIPTION	EMPLOYER	No.	TRADE	HOURS
Site 84	*TMS*	1	superintendent	10.00
	TMS	1	Equipment Operator	10.00
	TMS	1	Equipment Operator	0.00
	TMS	0	Labor	0
	Baker	0	Conformation Sampling	0.00
				0.00
			Total Man-hours from Page 2	

JOB SAFETY					
	WAS A JOB SAFETY MEETING HELD THIS DATE? (If YES attach copy of the meeting minutes)	☑ YES	☐ NO	TOTAL WORK HOURS ON JOB SITE THIS DATE	20.00
	WERE THERE ANY LOST TIME ACCIDENTS THIS DATE? (If YES attach copy of completed OSHA report)	☐ YES	☑ NO	CUMULATIVE TOTAL OF WORK HOURS FROM PREVIOUS REPORT	1102
	WAS TRENCHING/SCAFFOLD/HV ELECTRICAL/HIGH WORK DONE? (If YES attach statement or checklist showing inspection performed)	☐ YES	☑ NO		
	WAS HAZARDOUS MATERIAL/WASTE RELEASED INTO THE ENVIRONMENT? (If YES attach description of if incident and proposed action)	☐ YES	☑ NO	TOTAL WORK HOURS FROM START OF CONSTRUCTION	1122

LIST SAFETY ACTIONS TAKEN/SAFETY INSPECTIONS CONDUCTED

Yes SAFETY REQUIREMENTS HAVE BEEN MET.

equipment inspections,safety wallk thru

EQUIPMENT/MATERIAL RECEIVED TODAY TO BE INCORPORATED IN JOB

Excavator

CONSTRUCTION AND PLANT EQUIPMENT ON JOB SITE TODAY, INCLUDE NUMBER OF HOURS USED TODAY

Excavator, Loader, Off Road Dump Truck, Dozer

REMARKS

Arived on site 0700. Continued excavation of PCB Soils.

Tim Cox — 1/20/2004

CONTRACTOR/SUPERINTENDENT

CONTRACTOR PRODUCTION REPORT
(ATTACH ADDITIONAL SHEETS IF NECESSARY)

Contract Number: N62470-03-D-4186	Delivery Order No: 2	Title and Location: PCB Removal Action Site 84, MCB Lejeune	Date: 1/21/2004
			Report Number: 90
Contractor: **TMS ENVIROCON, Inc.**		Superintendent: Tim Cox	
AM WEATHER: Clear	PM WEATHER: clear	MAX TEMP: 19	MIN TEMP: 18

cloudy/rain

WORK LOCATION AND DESCRIPTION	EMPLOYER	No.	TRADE	HOURS
Site 84	*TMS*	1	superintendent	10.00
	TMS	1	Equipment Operator	10.00
	TMS	1	Equipment Operator	0.00
	TMS	0	Labor	0
	Baker	0	Conformation Sampling	0.00
				0.00
			Total Man-hours from Page 2	

JOB SAFETY				
WAS A JOB SAFETY MEETING HELD THIS DATE? (If YES attach copy of the meeting minutes)	☑ YES	☐ NO	TOTAL WORK HOURS ON JOB SITE THIS DATE	20.00
WERE THERE ANY LOST TIME ACCIDENTS THIS DATE? (If YES attach copy of completed OSHA report)	☐ YES	☑ NO	CUMULATIVE TOTAL OF WORK HOURS FROM PREVIOUS REPORT	1122
WAS TRENCHING/SCAFFOLD/HV ELECTRICAL/HIGH WORK DONE? (If YES attach statement or checklist showing inspection performed)	☐ YES	☑ NO		
WAS HAZARDOUS MATERIAL/WASTE RELEASED INTO THE ENVIRONMENT? (If YES attach description of if incident and proposed action)	☐ YES	☑ NO	TOTAL WORK HOURS FROM START OF CONSTRUCTION	1142

LIST SAFETY ACTIONS TAKEN/SAFETY INSPECTIONS CONDUCTED — **Yes** SAFETY REQUIREMENTS HAVE BEEN MET.

equipment inspections,safety wallk thru

EQUIPMENT/MATERIAL RECEIVED TODAY TO BE INCORPORATED IN JOB

Excavator

CONSTRUCTION AND PLANT EQUIPMENT ON JOB SITE TODAY, INCLUDE NUMBER OF HOURS USED TODAY

Excavator, Loader, Off Road Dump Truck, Dozer

REMARKS

Arived on site 0700. Continued excavation of PCB Soils.

Tim Cox — 1/21/2004

CONTRACTOR/SUPERINTENDENT

CONTRACTOR PRODUCTION REPORT

(ATTACH ADDITIONAL SHEETS IF NECESSARY)

Date: 1/22/2004			
Contract Number: N62470-03-D-4186	Delivery Order No: 2	Title and Location: PCB Removal Action Site 84, MCB Lejeune	Report Number: 91
Contractor: TMS ENVIROCON, Inc.		Superintendent: Tim Cox	
AM WEATHER: Clear	PM WEATHER: clear	MAX TEMP: 54	MIN TEMP: 24

cloudy/rain

WORK LOCATION AND DESCRIPTION	EMPLOYER	No.	TRADE	HOURS
Site 84	*TMS*	1	superintendent	10.00
	TMS	1	Equipment Operator	10.00
	TMS	1	Equipment Operator	10.00
	TMS	0	Labor	0
	Baker	0	Conformation Sampling	0.00
				0.00
			Total Man-hours from Page 2	

JOB SAFETY				
WAS A JOB SAFETY MEETING HELD THIS DATE? (If YES attach copy of the meeting minutes)	☑ YES	☐ NO	TOTAL WORK HOURS ON JOB SITE THIS DATE	30.00
WERE THERE ANY LOST TIME ACCIDENTS THIS DATE? (If YES attach copy of completed OSHA report)	☐ YES	☑ NO	CUMULATIVE TOTAL OF WORK HOURS FROM PREVIOUS REPORT	1142
WAS TRENCHING/SCAFFOLD/HV ELECTRICAL/HIGH WORK DONE? (If YES attach statement or checklist showing inspection performed)	☐ YES	☑ NO		
WAS HAZARDOUS MATERIAL/WASTE RELEASED INTO THE ENVIRONMENT? (If YES attach description of if incident and proposed action)	☐ YES	☑ NO	TOTAL WORK HOURS FROM START OF CONSTRUCTION	1172

LIST SAFETY ACTIONS TAKEN/SAFETY INSPECTIONS CONDUCTED — Yes — SAFETY REQUIREMENTS HAVE BEEN MET.

equipment inspections,safety wallk thru

EQUIPMENT/MATERIAL RECEIVED TODAY TO BE INCORPORATED IN JOB

Excavator

CONSTRUCTION AND PLANT EQUIPMENT ON JOB SITE TODAY, INCLUDE NUMBER OF HOURS USED TODAY

Excavator, Loader, Off Road Dump Truck, Dozer

REMARKS

Arived on site 0700. Continued excavation of PCB Soils.Surveor on site to stake out >50 PCB areas.

Tim Cox — 1/22/2004

CONTRACTOR/SUPERINTENDENT

CONTRACTOR PRODUCTION REPORT

(ATTACH ADDITIONAL SHEETS IF NECESSARY)

Contract Number: N62470-03-D-4186	Delivery Order No: 2	Title and Location: PCB Removal Action Site 84, MCB Lejeune	Date: 1/23/2004
			Report Number: 92
Contractor: **TMS ENVIROCON, Inc.**		Superintendent: Tim Cox	
AM WEATHER: Clear	PM WEATHER: clear	MAX TEMP: 54	MIN TEMP: 24

cloudy/rain

WORK LOCATION AND DESCRIPTION	EMPLOYER	No.	TRADE	HOURS
Site 84	*TMS*	1	superintendent	5.00
	TMS	1	Equipment Operator	5.00
	TMS	1	Equipment Operator	5.00
	TMS	0	Labor	0
	Baker	0	Conformation Sampling	0.00
				0.00
			Total Man-hours from Page 2	

JOB SAFETY				
WAS A JOB SAFETY MEETING HELD THIS DATE? (If YES attach copy of the meeting minutes)	☑ YES	☐ NO	TOTAL WORK HOURS ON JOB SITE THIS DATE	15.00
WERE THERE ANY LOST TIME ACCIDENTS THIS DATE? (If YES attach copy of completed OSHA report)	☐ YES	☑ NO	CUMULATIVE TOTAL OF WORK HOURS FROM PREVIOUS REPORT	1172
WAS TRENCHING/SCAFFOLD/HV ELECTRICAL/HIGH WORK DONE? (If YES attach statement or checklist showing inspection performed)	☐ YES	☑ NO		
WAS HAZARDOUS MATERIAL/WASTE RELEASED INTO THE ENVIRONMENT? (If YES attach description of if incident and proposed action)	☐ YES	☑ NO	TOTAL WORK HOURS FROM START OF CONSTRUCTION	1187

LIST SAFETY ACTIONS TAKEN/SAFETY INSPECTIONS CONDUCTED

Yes SAFETY REQUIREMENTS HAVE BEEN MET.

equipment inspections,safety wallk thru

EQUIPMENT/MATERIAL RECEIVED TODAY TO BE INCORPORATED IN JOB

Excavator

CONSTRUCTION AND PLANT EQUIPMENT ON JOB SITE TODAY, INCLUDE NUMBER OF HOURS USED TODAY

Excavator, Loader, Off Road Dump Truck, Dozer

REMARKS

Arived on site 0700. Continued excavation of PCB Soils.Surveor on site to stake out <50 PCB areas.

Tim Cox — 1/23/2004

CONTRACTOR/SUPERINTENDENT

CONTRACTOR PRODUCTION REPORT

(ATTACH ADDITIONAL SHEETS IF NECESSARY)

Contract Number: N62470-03-D-4186	Delivery Order No: 2	Title and Location: PCB Removal Action Site 84, MCB Lejeune	Date: 1/26/2004
			Report Number: 93
Contractor: **TMS ENVIROCON, Inc.**		Superintendent: Tim Cox	
AM WEATHER: cloudy/rain	PM WEATHER: cloudy/rain	MAX TEMP: 30	MIN TEMP: 18

cloudy/rain

WORK LOCATION AND DESCRIPTION	EMPLOYER	No.	TRADE	HOURS
Site 84	*TMS*	1	superintendent	10.00
	TMS	1	Equipment Operator	10.00
	TMS	0	Equipment Operator	0.00
	TMS	0	Labor	0
	Baker	0	Conformation Sampling	0.00
				0.00
			Total Man-hours from Page 2	

JOB SAFETY				
	WAS A JOB SAFETY MEETING HELD THIS DATE? (If YES attach copy of the meeting minutes)	☑ YES	☐ NO	TOTAL WORK HOURS ON JOB SITE THIS DATE: 20.00
	WERE THERE ANY LOST TIME ACCIDENTS THIS DATE? (If YES attach copy of completed OSHA report)	☐ YES	☑ NO	CUMULATIVE TOTAL OF WORK HOURS FROM PREVIOUS REPORT: 1187
	WAS TRENCHING/SCAFFOLD/HV ELECTRICAL/HIGH WORK DONE? (If YES attach statement or checklist showing inspection performed)	☐ YES	☑ NO	
	WAS HAZARDOUS MATERIAL/WASTE RELEASED INTO THE ENVIRONMENT? (If YES attach description of if incident and proposed action)	☐ YES	☑ NO	TOTAL WORK HOURS FROM START OF CONSTRUCTION: 1207

LIST SAFETY ACTIONS TAKEN/SAFETY INSPECTIONS CONDUCTED — **Yes** SAFETY REQUIREMENTS HAVE BEEN MET.

equipment inspections,safety wallk thru

EQUIPMENT/MATERIAL RECEIVED TODAY TO BE INCORPORATED IN JOB

Excavator

CONSTRUCTION AND PLANT EQUIPMENT ON JOB SITE TODAY, INCLUDE NUMBER OF HOURS USED TODAY

Excavator, Loader, Off Road Dump Truck, Dozer

REMARKS

Arived on site 0700. No excavation due to weather.

Tim Cox — 1/26/2004

CONTRACTOR/SUPERINTENDENT

CONTRACTOR PRODUCTION REPORT
(ATTACH ADDITIONAL SHEETS IF NECESSARY)

Date: 1/27/2004			
Contract Number: N62470-03-D-4186	Delivery Order No: 2	Title and Location: PCB Removal Action Site 84, MCB Lejeune	Report Number: 94
Contractor: **TMS ENVIROCON, Inc.**		Superintendent: Tim Cox	
AM WEATHER: cloudy/rain	PM WEATHER: cloudy/rain	MAX TEMP: 30	MIN TEMP: 18

cloudy/rain

WORK LOCATION AND DESCRIPTION	EMPLOYER	No.	TRADE	HOURS
Site 84	*TMS*	1	superintendent	10.00
	TMS	1	Equipment Operator	10.00
	TMS	0	Equipment Operator	0.00
	TMS	0	Labor	0
	Baker	0	Conformation Sampling	0.00
				0.00
			Total Man-hours from Page 2	

JOB SAFETY				
WAS A JOB SAFETY MEETING HELD THIS DATE? (If YES attach copy of the meeting minutes)	☑ YES	☐ NO	TOTAL WORK HOURS ON JOB SITE THIS DATE	20.00
WERE THERE ANY LOST TIME ACCIDENTS THIS DATE? (If YES attach copy of completed OSHA report)	☐ YES	☑ NO	CUMULATIVE TOTAL OF WORK HOURS FROM PREVIOUS REPORT	1207
WAS TRENCHING/SCAFFOLD/HV ELECTRICAL/HIGH WORK DONE? (If YES attach statement or checklist showing inspection performed)	☐ YES	☑ NO		
WAS HAZARDOUS MATERIAL/WASTE RELEASED INTO THE ENVIRONMENT? (If YES attach description of if incident and proposed action)	☐ YES	☑ NO	TOTAL WORK HOURS FROM START OF CONSTRUCTION	1227

LIST SAFETY ACTIONS TAKEN/SAFETY INSPECTIONS CONDUCTED

Yes SAFETY REQUIREMENTS HAVE BEEN MET.

equipment inspections,safety wallk thru

EQUIPMENT/MATERIAL RECEIVED TODAY TO BE INCORPORATED IN JOB

Excavator

CONSTRUCTION AND PLANT EQUIPMENT ON JOB SITE TODAY, INCLUDE NUMBER OF HOURS USED TODAY

Excavator, Loader, Off Road Dump Truck, Dozer

REMARKS

Arived on site 0700. No excavation due to weather.

Tim Cox — 1/27/2004

CONTRACTOR/SUPERINTENDENT

CONTRACTOR PRODUCTION REPORT

(ATTACH ADDITIONAL SHEETS IF NECESSARY)

Date	Contract Number	Delivery Order No	Title and Location	Report Number
1/28/2004	N62470-03-D-4186	2	PCB Removal Action Site 84, MCB Lejeune	95

Contractor	Superintendent
TMS ENVIROCON, Inc.	Tim Cox

AM WEATHER	PM WEATHER	MAX TEMP	MIN TEMP
Sunny	Sunny	43	31

cloudy/rain

WORK LOCATION AND DESCRIPTION	EMPLOYER	No.	TRADE	HOURS
Site 84	*TMS*	1	superintendent	10.00
	TMS	1	Equipment Operator	10.00
	TMS	0	Equipment Operator	10.00
	TMS	0	Labor	
	Baker	0	Conformation Sampling	10.00
				0.00
			Total Man-hours from Page 2	

JOB SAFETY				
WAS A JOB SAFETY MEETING HELD THIS DATE? (If YES attach copy of the meeting minutes)	☑ YES	☐ NO	TOTAL WORK HOURS ON JOB SITE THIS DATE	40.00
WERE THERE ANY LOST TIME ACCIDENTS THIS DATE? (If YES attach copy of completed OSHA report)	☐ YES	☑ NO	CUMULATIVE TOTAL OF WORK HOURS FROM PREVIOUS REPORT	1227
WAS TRENCHING/SCAFFOLD/HV ELECTRICAL/HIGH WORK DONE? (If YES attach statement or checklist showing inspection performed)	☐ YES	☑ NO		
WAS HAZARDOUS MATERIAL/WASTE RELEASED INTO THE ENVIRONMENT? (If YES attach description of if incident and proposed action)	☐ YES	☑ NO	TOTAL WORK HOURS FROM START OF CONSTRUCTION	1267

LIST SAFETY ACTIONS TAKEN/SAFETY INSPECTIONS CONDUCTED

Yes — SAFETY REQUIREMENTS HAVE BEEN MET.

equipment inspections,safety wallk thru

EQUIPMENT/MATERIAL RECEIVED TODAY TO BE INCORPORATED IN JOB

Excavator

CONSTRUCTION AND PLANT EQUIPMENT ON JOB SITE TODAY, INCLUDE NUMBER OF HOURS USED TODAY

Excavator, Loader, Off Road Dump Truck, Dozer

REMARKS

Arived on site 0700. Continued excavation of PCB Soil. Baker onsite for conformation sampling.

Tim Cox — 1/28/2004

CONTRACTOR/SUPERINTENDENT

CONTRACTOR PRODUCTION REPORT

(ATTACH ADDITIONAL SHEETS IF NECESSARY)

Date: 1/29/2004			
Contract Number: N62470-03-D-4186	Delivery Order No: 2	Title and Location: PCB Removal Action Site 84, MCB Lejeune	Report Number: 96
Contractor: TMS ENVIROCON, Inc.		Superintendent: Tim Cox	
AM WEATHER: Sunny	PM WEATHER: Sunny	MAX TEMP: 43	MIN TEMP: 31

cloudy/rain

WORK LOCATION AND DESCRIPTION	EMPLOYER	No.	TRADE	HOURS
Site 84	*TMS*	1	superintendent	10.00
	TMS	1	Equipment Operator	10.00
	TMS	0	Equipment Operator	10.00
	TMS	0	Labor	10
	Baker	0	Conformation Sampling	10.00
				0.00
			Total Man-hours from Page 2	

JOB SAFETY					
	WAS A JOB SAFETY MEETING HELD THIS DATE? (If YES attach copy of the meeting minutes)	☑ YES	☐ NO	TOTAL WORK HOURS ON JOB SITE THIS DATE	50.00
	WERE THERE ANY LOST TIME ACCIDENTS THIS DATE? (If YES attach copy of completed OSHA report)	☐ YES	☑ NO	CUMULATIVE TOTAL OF WORK HOURS FROM PREVIOUS REPORT	1267
	WAS TRENCHING/SCAFFOLD/HV ELECTRICAL/HIGH WORK DONE? (If YES attach statement or checklist showing inspection performed)	☐ YES	☑ NO		
	WAS HAZARDOUS MATERIAL/WASTE RELEASED INTO THE ENVIRONMENT? (If YES attach description of if incident and proposed action)	☐ YES	☑ NO	TOTAL WORK HOURS FROM START OF CONSTRUCTION	1317

LIST SAFETY ACTIONS TAKEN/SAFETY INSPECTIONS CONDUCTED — Yes — SAFETY REQUIREMENTS HAVE BEEN MET.

equipment inspections,safety wallk thru

EQUIPMENT/MATERIAL RECEIVED TODAY TO BE INCORPORATED IN JOB

Excavator

CONSTRUCTION AND PLANT EQUIPMENT ON JOB SITE TODAY, INCLUDE NUMBER OF HOURS USED TODAY

Excavator, Loader, Off Road Dump Truck, Dozer

REMARKS

Arived on site 0700. Continued excavation of PCB Soil. Baker onsite for conformation sampling.

Tim Cox — 1/29/2004

CONTRACTOR/SUPERINTENDENT

CONTRACTOR PRODUCTION REPORT

(ATTACH ADDITIONAL SHEETS IF NECESSARY)

Date: 1/30/2004			
Contract Number: N62470-03-D-4186	Delivery Order No: 2	Title and Location: PCB Removal Action Site 84, MCB Lejeune	Report Number: 97
Contractor: TMS ENVIROCON, Inc.		Superintendent: Tim Cox	
AM WEATHER: Sunny	PM WEATHER: Sunny	MAX TEMP: 48	MIN TEMP: 28

cloudy/rain

WORK LOCATION AND DESCRIPTION	EMPLOYER	No.	TRADE	HOURS
Site 84	*TMS*	1	superintendent	5.00
	TMS	1	Equipment Operator	5.00
	TMS	0	Equipment Operator	0.00
	TMS	0	Labor	5
	Baker	0	Conformation Sampling	5.00
				0.00
			Total Man-hours from Page 2	

JOB SAFETY				
WAS A JOB SAFETY MEETING HELD THIS DATE? (If YES attach copy of the meeting minutes)	☑ YES	☐ NO	TOTAL WORK HOURS ON JOB SITE THIS DATE	20.00
WERE THERE ANY LOST TIME ACCIDENTS THIS DATE? (If YES attach copy of completed OSHA report)	☐ YES	☑ NO	CUMULATIVE TOTAL OF WORK HOURS FROM PREVIOUS REPORT	1317
WAS TRENCHING/SCAFFOLD/HV ELECTRICAL/HIGH WORK DONE? (If YES attach statement or checklist showing inspection performed)	☐ YES	☑ NO		
WAS HAZARDOUS MATERIAL/WASTE RELEASED INTO THE ENVIRONMENT? (If YES attach description of if incident and proposed action)	☐ YES	☑ NO	TOTAL WORK HOURS FROM START OF CONSTRUCTION	1337

LIST SAFETY ACTIONS TAKEN/SAFETY INSPECTIONS CONDUCTED

Yes SAFETY REQUIREMENTS HAVE BEEN MET.

equipment inspections,safety wallk thru

EQUIPMENT/MATERIAL RECEIVED TODAY TO BE INCORPORATED IN JOB

Excavator

CONSTRUCTION AND PLANT EQUIPMENT ON JOB SITE TODAY, INCLUDE NUMBER OF HOURS USED TODAY

Excavator, Loader, Off Road Dump Truck, Dozer

REMARKS

Arived on site 0700. Continued excavation of PCB Soil. Baker onsite for conformation sampling.

Tim Cox — 1/30/2004

CONTRACTOR/SUPERINTENDENT

CONTRACTOR PRODUCTION REPORT

(ATTACH ADDITIONAL SHEETS IF NECESSARY)

Date	Contract Number	Delivery Order No	Title and Location	Report Number
2/2/2004	N62470-03-D-4186	2	PCB Removal Action Site 84, MCB Lejeune	98

Contractor	Superintendent
TMS ENVIROCON, Inc.	Tim Cox

AM WEATHER	PM WEATHER	MAX TEMP	MIN TEMP
Sunny	Sunny	48	28

cloudy/rain

WORK LOCATION AND DESCRIPTION	EMPLOYER	No.	TRADE	HOURS
Site 84	*TMS*	1	superintendent	10.00
	TMS	1	Equipment Operator	10.00
	TMS	0	Equipment Operator	0.00
	TMS	0	Labor	
	Baker	0	Conformation Sampling	
				0.00
			Total Man-hours from Page 2	

JOB SAFETY				
WAS A JOB SAFETY MEETING HELD THIS DATE? (If YES attach copy of the meeting minutes)	☑ YES	☐ NO	TOTAL WORK HOURS ON JOB SITE THIS DATE	20.00
WERE THERE ANY LOST TIME ACCIDENTS THIS DATE? (If YES attach copy of completed OSHA report)	☐ YES	☑ NO	CUMULATIVE TOTAL OF WORK HOURS FROM PREVIOUS REPORT	1337
WAS TRENCHING/SCAFFOLD/HV ELECTRICAL/HIGH WORK DONE? (If YES attach statement or checklist showing inspection performed)	☐ YES	☑ NO		
WAS HAZARDOUS MATERIAL/WASTE RELEASED INTO THE ENVIRONMENT? (If YES attach description of if incident and proposed action)	☐ YES	☑ NO	TOTAL WORK HOURS FROM START OF CONSTRUCTION	1357

LIST SAFETY ACTIONS TAKEN/SAFETY INSPECTIONS CONDUCTED

Yes SAFETY REQUIREMENTS HAVE BEEN MET.

equipment inspections,safety wallk thru

EQUIPMENT/MATERIAL RECEIVED TODAY TO BE INCORPORATED IN JOB

Excavator

CONSTRUCTION AND PLANT EQUIPMENT ON JOB SITE TODAY, INCLUDE NUMBER OF HOURS USED TODAY

Excavator, Loader, Off Road Dump Truck, Dozer

REMARKS

Arived on site 0700. Prepared soil stockpiles for loadout. Met with EMD to review manifests prior to shipment.

Tim Cox — 2/2/2004

CONTRACTOR/SUPERINTENDENT

CONTRACTOR PRODUCTION REPORT

(ATTACH ADDITIONAL SHEETS IF NECESSARY)

Date	Contract Number	Delivery Order No	Title and Location	Report Number
2/3/2004	N62470-03-D-4186	2	PCB Removal Action Site 84, MCB Lejeune	99

Contractor	Superintendent
TMS ENVIROCON, Inc.	Tim Cox

AM WEATHER	PM WEATHER	MAX TEMP	MIN TEMP
rain	Partly cloudy	56	37

cloudy/rain

WORK LOCATION AND DESCRIPTION	EMPLOYER	No.	TRADE	HOURS
Site 84	*TMS*	1	superintendent	5.00
	TMS	1	Equipment Operator	5.00
	TMS	0	Equipment Operator	5.00
	TMS	0	Labor	
	Baker	0	Conformation Sampling	
				0.00
			Total Man-hours from Page 2	

JOB SAFETY				
WAS A JOB SAFETY MEETING HELD THIS DATE? (If YES attach copy of the meeting minutes)	☑ YES	☐ NO	TOTAL WORK HOURS ON JOB SITE THIS DATE	15.00
WERE THERE ANY LOST TIME ACCIDENTS THIS DATE? (If YES attach copy of completed OSHA report)	☐ YES	☑ NO	CUMULATIVE TOTAL OF WORK HOURS FROM PREVIOUS REPORT	1357
WAS TRENCHING/SCAFFOLD/HV ELECTRICAL/HIGH WORK DONE? (If YES attach statement or checklist showing inspection performed)	☐ YES	☑ NO		
WAS HAZARDOUS MATERIAL/WASTE RELEASED INTO THE ENVIRONMENT? (If YES attach description of if incident and proposed action)	☐ YES	☑ NO	TOTAL WORK HOURS FROM START OF CONSTRUCTION	1372

LIST SAFETY ACTIONS TAKEN/SAFETY INSPECTIONS CONDUCTED

Yes SAFETY REQUIREMENTS HAVE BEEN MET.

equipment inspections,safety wallk thru

EQUIPMENT/MATERIAL RECEIVED TODAY TO BE INCORPORATED IN JOB

Excavator

CONSTRUCTION AND PLANT EQUIPMENT ON JOB SITE TODAY, INCLUDE NUMBER OF HOURS USED TODAY

Excavator, Loader, Off Road Dump Truck, Dozer

REMARKS

Arived on site 0700. Two dump trailers onsite to begin shipping NonHaz soil. Called off the remaining trucks due to rain. Two dump trailers were loaded and manifested offsite.

Tim Cox — 2/3/2004

CONTRACTOR/SUPERINTENDENT

CONTRACTOR PRODUCTION REPORT

(ATTACH ADDITIONAL SHEETS IF NECESSARY)

Date: 2/5/2004			
Contract Number: N62470-03-D-4186	Delivery Order No: 2	Title and Location: PCB Removal Action Site 84, MCB Lejeune	Report Number: 101
Contractor: TMS ENVIROCON, Inc.		Superintendent: Tim Cox	
AM WEATHER: Sunny	PM WEATHER: Partly cloudy	MAX TEMP: 45	MIN TEMP: 34

cloudy/rain

WORK LOCATION AND DESCRIPTION	EMPLOYER	No.	TRADE	HOURS
Site 84	*TMS*	1	superintendent	10.00
	TMS	1	Equipment Operator	10.00
	TMS	0	Equipment Operator	10.00
	TMS	0	Labor	
	Baker	0	Conformation Sampling	
				0.00
			Total Man-hours from Page 2	

JOB SAFETY					
	WAS A JOB SAFETY MEETING HELD THIS DATE? (If YES attach copy of the meeting minutes)	☑ YES	☐ NO	TOTAL WORK HOURS ON JOB SITE THIS DATE	30.00
	WERE THERE ANY LOST TIME ACCIDENTS THIS DATE? (If YES attach copy of completed OSHA report)	☐ YES	☑ NO	CUMULATIVE TOTAL OF WORK HOURS FROM PREVIOUS REPORT	1402
	WAS TRENCHING/SCAFFOLD/HV ELECTRICAL/HIGH WORK DONE? (If YES attach statement or checklist showing inspection performed)	☐ YES	☑ NO		
	WAS HAZARDOUS MATERIAL/WASTE RELEASED INTO THE ENVIRONMENT? (If YES attach description of if incident and proposed action)	☐ YES	☑ NO	TOTAL WORK HOURS FROM START OF CONSTRUCTION	1432

LIST SAFETY ACTIONS TAKEN/SAFETY INSPECTIONS CONDUCTED

Yes SAFETY REQUIREMENTS HAVE BEEN MET.

equipment inspections,safety wallk thru

EQUIPMENT/MATERIAL RECEIVED TODAY TO BE INCORPORATED IN JOB

Excavator

CONSTRUCTION AND PLANT EQUIPMENT ON JOB SITE TODAY, INCLUDE NUMBER OF HOURS USED TODAY

Excavator, Loader, Off Road Dump Truck, Dozer

REMARKS

Arived on site 0700. Continued sending out Nonhaz soil.

Tim Cox — 2/5/2004

CONTRACTOR/SUPERINTENDENT

CONTRACTOR PRODUCTION REPORT

(ATTACH ADDITIONAL SHEETS IF NECESSARY)

Date: 2/6/2003			
Contract Number: N62470-03-D-4186	Delivery Order No: 2	Title and Location: PCB Removal Action Site 84, MCB Lejeune	Report Number: 102
Contractor: TMS ENVIROCON, Inc.		Superintendent: Tim Cox	
AM WEATHER: Rain	PM WEATHER: Rain	MAX TEMP: 45	MIN TEMP: 34

cloudy/rain

WORK LOCATION AND DESCRIPTION	EMPLOYER	No.	TRADE	HOURS
Site 84	*TMS*	1	superintendent	5.00
	TMS	1	Equipment Operator	5.00
	TMS	0	Equipment Operator	0.00
	TMS	0	Labor	
	Baker	0	Conformation Sampling	
				0.00
			Total Man-hours from Page 2	

JOB SAFETY				
WAS A JOB SAFETY MEETING HELD THIS DATE? (If YES attach copy of the meeting minutes)	☑ YES	☐ NO	TOTAL WORK HOURS ON JOB SITE THIS DATE	10.00
WERE THERE ANY LOST TIME ACCIDENTS THIS DATE? (If YES attach copy of completed OSHA report)	☐ YES	☑ NO	CUMULATIVE TOTAL OF WORK HOURS FROM PREVIOUS REPORT	1462
WAS TRENCHING/SCAFFOLD/HV ELECTRICAL/HIGH WORK DONE? (If YES attach statement or checklist showing inspection performed)	☐ YES	☑ NO		
WAS HAZARDOUS MATERIAL/WASTE RELEASED INTO THE ENVIRONMENT? (If YES attach description of if incident and proposed action)	☐ YES	☑ NO	TOTAL WORK HOURS FROM START OF CONSTRUCTION	1472

LIST SAFETY ACTIONS TAKEN/SAFETY INSPECTIONS CONDUCTED

Yes SAFETY REQUIREMENTS HAVE BEEN MET.

equipment inspections,safety wallk thru

EQUIPMENT/MATERIAL RECEIVED TODAY TO BE INCORPORATED IN JOB

Excavator

CONSTRUCTION AND PLANT EQUIPMENT ON JOB SITE TODAY, INCLUDE NUMBER OF HOURS USED TODAY

Excavator, Loader, Off Road Dump Truck, Dozer

REMARKS

Arived on site 0700. Secured soil stockpiles, cleaned houl road, performed general house keeping.

Tim Cox — 2/6/2003

CONTRACTOR/SUPERINTENDENT

CONTRACTOR PRODUCTION REPORT

(ATTACH ADDITIONAL SHEETS IF NECESSARY)

Contract Number: N62470-03-D-4186	Delivery Order No: 2	Title and Location: PCB Removal Action Site 84, MCB Lejeune	Date: 2/9/2003
			Report Number: 103
Contractor: TMS ENVIROCON, Inc.		Superintendent: Tim Cox	
AM WEATHER: cloudy/rain	PM WEATHER: Cloudy	MAX TEMP: 47	MIN TEMP: 34

cloudy/rain

WORK LOCATION AND DESCRIPTION	EMPLOYER	No.	TRADE	HOURS
Site 84	*TMS*	1	superintendent	10.00
	TMS	1	Equipment Operator	10.00
	TMS	1	Equipment Operator	10.00
	TMS	0	Labor	
	Baker	0	Conformation Sampling	
				0.00
			Total Man-hours from Page 2	

JOB SAFETY				
WAS A JOB SAFETY MEETING HELD THIS DATE? (If YES attach copy of the meeting minutes)	☑ YES	☐ NO	TOTAL WORK HOURS ON JOB SITE THIS DATE	30.00
WERE THERE ANY LOST TIME ACCIDENTS THIS DATE? (If YES attach copy of completed OSHA report)	☐ YES	☑ NO	CUMULATIVE TOTAL OF WORK HOURS FROM PREVIOUS REPORT	1472
WAS TRENCHING/SCAFFOLD/HV ELECTRICAL/HIGH WORK DONE? (If YES attach statement or checklist showing inspection performed)	☐ YES	☑ NO		
WAS HAZARDOUS MATERIAL/WASTE RELEASED INTO THE ENVIRONMENT? (If YES attach description of if incident and proposed action)	☐ YES	☑ NO	TOTAL WORK HOURS FROM START OF CONSTRUCTION	1502

LIST SAFETY ACTIONS TAKEN/SAFETY INSPECTIONS CONDUCTED

Yes SAFETY REQUIREMENTS HAVE BEEN MET.

equipment inspections,safety walk thru

EQUIPMENT/MATERIAL RECEIVED TODAY TO BE INCORPORATED IN JOB

Excavator

CONSTRUCTION AND PLANT EQUIPMENT ON JOB SITE TODAY, INCLUDE NUMBER OF HOURS USED TODAY

Excavator, Loader, Off Road Dump Truck, Dozer

REMARKS

Arrived on site 0700. Uncovered soil stockpiles continued loading trucks with Nonhaz soil. A total of 17 trucks were loaded.

Tim Cox — 2/9/2003

CONTRACTOR/SUPERINTENDENT

CONTRACTOR PRODUCTION REPORT
(ATTACH ADDITIONAL SHEETS IF NECESSARY)

Contract Number	Delivery Order No.	Title and Location	Date	Report Number
N62470-03-D-4146	3052	Phase II PCB's Site 84	3/8/04	123

Contractor	Superintendent
TMS ENVIROCON, Inc.	Tim Cox

AM WEATHER	PM WEATHER	MAX TEMP	MIN TEMP
Cloudy	Snowy	60	31

WORK PERFORMED TODAY

WORK LOCATION AND DESCRIPTION	EMPLOYER	No.	TRADE	HOURS
	TMS	1	Super	10
	TMS	1	Teck	10
			Total Man-hours from Page 2	

JOB SAFETY			
WAS A JOB SAFETY MEETING HELD THIS DATE? (If YES attach copy of the meeting minutes)	☑ YES	☐ NO	
WERE THERE ANY LOST TIME ACCIDENTS THIS DATE? (If YES attach copy of completed OSHA report)	☐ YES	☑ NO	
WAS TRENCHING/SCAFFOLD/HV ELECTRICAL/HIGH WORK DONE? (If YES attach statement or checklist showing inspection performed)	☐ YES	☑ NO	
WAS HAZARDOUS MATERIAL/WASTE RELEASED INTO THE ENVIRONMENT? (If YES attach description of if incident and proposed action)	☐ YES	☑ NO	

TOTAL WORK HOURS ON JOB SITE THIS DATE	20
CUMULATIVE TOTAL OF WORK HOURS FROM PREVIOUS REPORT	1897
TOTAL WORK HOURS FROM START OF CONSTRUCTION	1917

LIST SAFETY ACTIONS TAKEN/SAFETY INSPECTIONS CONDUCTED

Equipment check

Yes SAFETY REQUIREMENTS HAVE BEEN MET.

EQUIPMENT/MATERIAL RECEIVED TODAY TO BE INCORPORATED IN JOB

CONSTRUCTION AND PLANT EQUIPMENT ON JOB SITE TODAY, INCLUDE NUMBER OF HOURS USED TODAY

excavator 8
Truck 8

REMARKS

Worked on getting 1' soil removed to contract spec

Called about change order

Tim Cox
CONTRACTOR/SUPERINTENDENT

3/8/04
DATE

CONTRACTOR PRODUCTION REPORT
(ATTACH ADDITIONAL SHEETS IF NECESSARY)

Contract Number: N62470-03-D-4186	Delivery Order No.	Title and Location: Phase II PCBs Site 84	Date: 3/9/04
			Report Number: 124
Contractor: TMS ENVIROCON, Inc.		Superintendent: Tim Cox	
AM WEATHER	PM WEATHER	MAX TEMP	MIN TEMP

WORK PERFORMED TODAY

WORK LOCATION AND DESCRIPTION	EMPLOYER	No.	TRADE	HOURS
	TMS	1	Super	10
	TMS	1	Teck	10
			Total Man-hours from Page 2	

JOB SAFETY

WAS A JOB SAFETY MEETING HELD THIS DATE? (If YES attach copy of the meeting minutes)	☑ YES	☐ NO	TOTAL WORK HOURS ON JOB SITE THIS DATE: 20
WERE THERE ANY LOST TIME ACCIDENTS THIS DATE? (If YES attach copy of completed OSHA report)	☐ YES	☑ NO	CUMULATIVE TOTAL OF WORK HOURS FROM PREVIOUS REPORT: 1917
WAS TRENCHING/SCAFFOLD/HV ELECTRICAL/HIGH WORK DONE? (If YES attach statement or checklist showing inspection performed)	☐ YES	☑ NO	
WAS HAZARDOUS MATERIAL/WASTE RELEASED INTO THE ENVIRONMENT? (If YES attach description of if incident and proposed action)	☐ YES	☑ NO	TOTAL WORK HOURS FROM START OF CONSTRUCTION: 1937

LIST SAFETY ACTIONS TAKEN/SAFETY INSPECTIONS CONDUCTED

Safety check of site & equipment

Yes — SAFETY REQUIREMENTS HAVE BEEN MET.

EQUIPMENT/MATERIAL RECEIVED TODAY TO BE INCORPORATED IN JOB

CONSTRUCTION AND PLANT EQUIPMENT ON JOB SITE TODAY, INCLUDE NUMBER OF HOURS USED TODAY

Excavator 8

Truck 8

REMARKS

Moved dirt

Called about change order

Tim Cox — CONTRACTOR/SUPERINTENDENT

3/9/04 — DATE

CONTRACTC RODUCTION REPORT
(ATTACH ADDITIONAL SHEETS IF NECESSARY)

e 3/10/04

Contract Number	Delivery Order No.	Title and Location	Report Number
N62470-03-D-4186		Phase II PCBs SITE 89	125

Contractor: TMS ENVIROCON, Inc.

Superintendent: Tim Cox

AM WEATHER	PM WEATHER	MAX TEMP	MIN TEMP

WORK PERFORMED TODAY

WORK LOCATION AND DESCRIPTION	EMPLOYER	No.	TRADE	HOURS
	TMS	1	Super	10
	TMS	1	Tech	10
			Total Man-hours from Page 2	

JOB SAFETY

WAS A JOB SAFETY MEETING HELD THIS DATE? (If YES attach copy of the meeting minutes)	☑ YES	☐ NO	TOTAL WORK HOURS ON JOB SITE THIS DATE: 20
WERE THERE ANY LOST TIME ACCIDENTS THIS DATE? (If YES attach copy of completed OSHA report)	☐ YES	☑ NO	CUMULATIVE TOTAL OF WORK HOURS FROM PREVIOUS REPORT: 1937
WAS TRENCHING/SCAFFOLD/HV ELECTRICAL/HIGH WORK DONE? (If YES attach statement or checklist showing inspection performed)	☐ YES	☑ NO	
WAS HAZARDOUS MATERIAL/WASTE RELEASED INTO THE ENVIRONMENT? (If YES attach description of if incident and proposed action)	☐ YES	☑ NO	TOTAL WORK HOURS FROM START OF CONSTRUCTION: 1957

LIST SAFETY ACTIONS TAKEN/SAFETY INSPECTIONS CONDUCTED

Safty check of equipment & site

Yes — SAFETY REQUIREMENTS HAVE BEEN MET.

EQUIPMENT/MATERIAL RECEIVED TODAY TO BE INCORPORATED IN JOB

CONSTRUCTION AND PLANT EQUIPMENT ON JOB SITE TODAY, INCLUDE NUMBER OF HOURS USED TODAY

Excavator 10

Truck 10

REMARKS

stockpiled dirt

Called about change order

Tim Cox
CONTRACTOR/SUPERINTENDENT

3/10/04
DATE

CONTRACTO. . RODUCTION REPORT
(ATTACH ADDITIONAL SHEETS IF NECESSARY)

Date: 3/11/04

Contract Number	Delivery Order No.	Title and Location	Report Number
N62470-03	D-4186	Phase II PCBs Site 84	126

Contractor: **TMS ENVIROCON, Inc.**

Superintendent: Tim Cox

AM WEATHER	PM WEATHER	MAX TEMP	MIN TEMP

WORK PERFORMED TODAY

WORK LOCATION AND DESCRIPTION	EMPLOYER	No.	TRADE	HOURS
	TMS	1	Super	10
	TMS	1	Teck	10
			Total Man-hours from Page 2	

JOB SAFETY

	YES	NO
WAS A JOB SAFETY MEETING HELD THIS DATE? (If YES attach copy of the meeting minutes)	☑	☐
WERE THERE ANY LOST TIME ACCIDENTS THIS DATE? (If YES attach copy of completed OSHA report)	☐	☑
WAS TRENCHING/SCAFFOLD/HV ELECTRICAL/HIGH WORK DONE? (If YES attach statement or checklist showing inspection performed)	☐	☑
WAS HAZARDOUS MATERIAL/WASTE RELEASED INTO THE ENVIRONMENT? (If YES attach description of if incident and proposed action)	☐	☑

TOTAL WORK HOURS ON JOB SITE THIS DATE	20
CUMULATIVE TOTAL OF WORK HOURS FROM PREVIOUS REPORT	1957
TOTAL WORK HOURS FROM START OF CONSTRUCTION	1977

LIST SAFETY ACTIONS TAKEN/SAFETY INSPECTIONS CONDUCTED

Yes SAFETY REQUIREMENTS HAVE BEEN MET.

Site safty & Equipment check

EQUIPMENT/MATERIAL RECEIVED TODAY TO BE INCORPORATED IN JOB

CONSTRUCTION AND PLANT EQUIPMENT ON JOB SITE TODAY, INCLUDE NUMBER OF HOURS USED TODAY

REMARKS

Stockpiled soil

called about change order

Tim Cox
CONTRACTOR/SUPERINTENDENT

3/11/04
DATE

CONTRACTOR PRODUCTION REPORT
(ATTACH ADDITIONAL SHEETS IF NECESSARY)

Date: 3/12/04

Contract Number	Delivery Order No.	Title and Location	Report Number
N62470-03	-P-4186	Phase II PCBs SITE 84	127

Contractor: TMS ENVIROCON, Inc.

Superintendent: Tim Cox

AM WEATHER	PM WEATHER	MAX TEMP	MIN TEMP

WORK PERFORMED TODAY

WORK LOCATION AND DESCRIPTION	EMPLOYER	No.	TRADE	HOURS
	TMS	1	Super	8
			Total Man-hours from Page 2	

JOB SAFETY				
WAS A JOB SAFETY MEETING HELD THIS DATE? (If YES attach copy of the meeting minutes)	☑ YES	☐ NO	TOTAL WORK HOURS ON JOB SITE THIS DATE	8
WERE THERE ANY LOST TIME ACCIDENTS THIS DATE? (If YES attach copy of completed OSHA report)	☐ YES	☑ NO	CUMULATIVE TOTAL OF WORK HOURS FROM PREVIOUS REPORT	1977
WAS TRENCHING/SCAFFOLD/HV ELECTRICAL/HIGH WORK DONE? (If YES attach statement or checklist showing inspection performed)	☐ YES	☑ NO		
WAS HAZARDOUS MATERIAL/WASTE RELEASED INTO THE ENVIRONMENT? (If YES attach description of if incident and proposed action)	☐ YES	☑ NO	TOTAL WORK HOURS FROM START OF CONSTRUCTION	1985

LIST SAFETY ACTIONS TAKEN/SAFETY INSPECTIONS CONDUCTED

Safty check of equipment & site

Yes — SAFETY REQUIREMENTS HAVE BEEN MET.

EQUIPMENT/MATERIAL RECEIVED TODAY TO BE INCORPORATED IN JOB

CONSTRUCTION AND PLANT EQUIPMENT ON JOB SITE TODAY, INCLUDE NUMBER OF HOURS USED TODAY

REMARKS

Serviced all equipment & traveled home

called about change order

Tim Cox
CONTRACTOR/SUPERINTENDENT

3/12/04
DATE

CONTRACTOR PRODUCTION REPORT

(ATTACH ADDITIONAL SHEETS IF NECESSARY)

Date: 3/15/04

Contract Number	Delivery Order No.	Title and Location	Report Number
N62470-03-	D-4186	Phase II PCBs Site 84	128

Contractor: TMS ENVIROCON, Inc.

Superintendent: Tim Cox

AM WEATHER	PM WEATHER	MAX TEMP	MIN TEMP
Showers	showers		

WORK PERFORMED TODAY

WORK LOCATION AND DESCRIPTION	EMPLOYER	No.	TRADE	HOURS
	TMS	1	Super	10
	TMS	1	Tech	10
			Total Man-hours from Page 2	

JOB SAFETY

WAS A JOB SAFETY MEETING HELD THIS DATE? (If YES attach copy of the meeting minutes)	☑ YES	☐ NO	TOTAL WORK HOURS ON JOB SITE THIS DATE: 20
WERE THERE ANY LOST TIME ACCIDENTS THIS DATE? (If YES attach copy of completed OSHA report)	☐ YES	☑ NO	CUMULATIVE TOTAL OF WORK HOURS FROM PREVIOUS REPORT: 1985
WAS TRENCHING/SCAFFOLD/HV ELECTRICAL/HIGH WORK DONE? (If YES attach statement or checklist showing inspection performed)	☐ YES	☑ NO	
WAS HAZARDOUS MATERIAL/WASTE RELEASED INTO THE ENVIRONMENT? (If YES attach description of if incident and proposed action)	☐ YES	☑ NO	TOTAL WORK HOURS FROM START OF CONSTRUCTION: 2005

LIST SAFETY ACTIONS TAKEN/SAFETY INSPECTIONS CONDUCTED

Site safty check

Yes — SAFETY REQUIREMENTS HAVE BEEN MET.

EQUIPMENT/MATERIAL RECEIVED TODAY TO BE INCORPORATED IN JOB

CONSTRUCTION AND PLANT EQUIPMENT ON JOB SITE TODAY, INCLUDE NUMBER OF HOURS USED TODAY

Excavator 2 hr

Truck 0

REMARKS

Pulled samples from stockpiles

Built holding pond for sediment from pond.

called about change order

Tim Cox — CONTRACTOR/SUPERINTENDENT

3/15/04 — DATE

CONTRACTOR PRODUCTION REPORT
(ATTACH ADDITIONAL SHEETS IF NECESSARY)

Contract Number: N62470-03-D-4186	Delivery Order No.	Title and Location	Date: 3/16/04
Contractor: TMS ENVIROCON, Inc.		Superintendent: Tim Cox	Report Number: 129
AM WEATHER: Rain	PM WEATHER: Rain	MAX TEMP	MIN TEMP

WORK PERFORMED TODAY

WORK LOCATION AND DESCRIPTION	EMPLOYER	No.	TRADE	HOURS
	TMS	1	Super	10
			Total Man-hours from Page 2	

JOB SAFETY				
WAS A JOB SAFETY MEETING HELD THIS DATE? (If YES attach copy of the meeting minutes)	☑ YES	☐ NO	TOTAL WORK HOURS ON JOB SITE THIS DATE	10
WERE THERE ANY LOST TIME ACCIDENTS THIS DATE? (If YES attach copy of completed OSHA report)	☐ YES	☑ NO	CUMULATIVE TOTAL OF WORK HOURS FROM PREVIOUS REPORT	2005
WAS TRENCHING/SCAFFOLD/HV ELECTRICAL/HIGH WORK DONE? (If YES attach statement or checklist showing inspection performed)	☐ YES	☑ NO		
WAS HAZARDOUS MATERIAL/WASTE RELEASED INTO THE ENVIRONMENT? (If YES attach description of if incident and proposed action)	☐ YES	☑ NO	TOTAL WORK HOURS FROM START OF CONSTRUCTION	2015

LIST SAFETY ACTIONS TAKEN/SAFETY INSPECTIONS CONDUCTED

Site safty

Yes — SAFETY REQUIREMENTS HAVE BEEN MET.

EQUIPMENT/MATERIAL RECEIVED TODAY TO BE INCORPORATED IN JOB

CONSTRUCTION AND PLANT EQUIPMENT ON JOB SITE TODAY, INCLUDE NUMBER OF HOURS USED TODAY

Excavator 0

Truck 0

REMARKS

checked silt fence & did cleanup of office.

Waiting for change order

Tim Cox — CONTRACTOR/SUPERINTENDENT

3/16/04 — DATE

CONTRACTOR PRODUCTION REPORT
(ATTACH ADDITIONAL SHEETS IF NECESSARY)

Date: 3/17/04

Contract Number	Delivery Order No.	Title and Location	Report Number
N62470-03-D-4186		Phase II PCBs Site 84	130

Contractor: TMS ENVIROCON, Inc.

Superintendent: Tim Cox

AM WEATHER	PM WEATHER	MAX TEMP	MIN TEMP

WORK PERFORMED TODAY

WORK LOCATION AND DESCRIPTION	EMPLOYER	No.	TRADE	HOURS
	TMS	1	Super	10
	TMS	1	project Mgr	6
			Total Man-hours from Page 2	

JOB SAFETY				
WAS A JOB SAFETY MEETING HELD THIS DATE? (If YES attach copy of the meeting minutes)	☒ YES	☐ NO	TOTAL WORK HOURS ON JOB SITE THIS DATE	16
WERE THERE ANY LOST TIME ACCIDENTS THIS DATE? (If YES attach copy of completed OSHA report)	☐ YES	☒ NO	CUMULATIVE TOTAL OF WORK HOURS FROM PREVIOUS REPORT	2015
WAS TRENCHING/SCAFFOLD/HV ELECTRICAL/HIGH WORK DONE? (If YES attach statement or checklist showing inspection performed)	☐ YES	☒ NO		
WAS HAZARDOUS MATERIAL/WASTE RELEASED INTO THE ENVIRONMENT? (If YES attach description of if incident and proposed action)	☐ YES	☒ NO	TOTAL WORK HOURS FROM START OF CONSTRUCTION	2031

LIST SAFETY ACTIONS TAKEN/SAFETY INSPECTIONS CONDUCTED

Site safty check

Yes — SAFETY REQUIREMENTS HAVE BEEN MET.

EQUIPMENT/MATERIAL RECEIVED TODAY TO BE INCORPORATED IN JOB

CONSTRUCTION AND PLANT EQUIPMENT ON JOB SITE TODAY, INCLUDE NUMBER OF HOURS USED TODAY

REMARKS

Site is full of water.

Waiting for change order

Tim Cox
CONTRACTOR/SUPERINTENDENT

3/17/04
DATE

CONTRACTOR PRODUCTION REPORT
(ATTACH ADDITIONAL SHEETS IF NECESSARY)

Contract Number: N62470-03-D-4186	Delivery Order No.	Title and Location: Phase II PCBs Site 84	Date: 3/18/04
			Report Number: 131
Contractor: TMS ENVIROCON, Inc.		Superintendent: Tim Cox	
AM WEATHER: Sunny	PM WEATHER	MAX TEMP	MIN TEMP: 39°

WORK PERFORMED TODAY

WORK LOCATION AND DESCRIPTION	EMPLOYER	No.	TRADE	HOURS
	TMS	1	Super	10
	TMS	1	Project Manager	10
			Total Man-hours from Page 2	

JOB SAFETY					
	WAS A JOB SAFETY MEETING HELD THIS DATE? (If YES attach copy of the meeting minutes)	☑ YES	☐ NO	TOTAL WORK HOURS ON JOB SITE THIS DATE	20
	WERE THERE ANY LOST TIME ACCIDENTS THIS DATE? (If YES attach copy of completed OSHA report)	☐ YES	☑ NO	CUMULATIVE TOTAL OF WORK HOURS FROM PREVIOUS REPORT	2031
	WAS TRENCHING/SCAFFOLD/HV ELECTRICAL/HIGH WORK DONE? (If YES attach statement or checklist showing inspection performed)	☐ YES	☑ NO		
	WAS HAZARDOUS MATERIAL/WASTE RELEASED INTO THE ENVIRONMENT? (If YES attach description of if incident and proposed action)	☐ YES	☑ NO	TOTAL WORK HOURS FROM START OF CONSTRUCTION	2051

LIST SAFETY ACTIONS TAKEN/SAFETY INSPECTIONS CONDUCTED

Site safty walk through.

Yes — SAFETY REQUIREMENTS HAVE BEEN MET.

EQUIPMENT/MATERIAL RECEIVED TODAY TO BE INCORPORATED IN JOB

CONSTRUCTION AND PLANT EQUIPMENT ON JOB SITE TODAY, INCLUDE NUMBER OF HOURS USED TODAY

REMARKS

Resampled pond water
Still waiting for responce to RFI #2 on Dec 8.
Started cleaning sediment out of pond.

Tim Cox
CONTRACTOR/SUPERINTENDENT

3/18/04
DATE

CONTRACTOR PRODUCTION REPORT
(ATTACH ADDITIONAL SHEETS IF NECESSARY)

Date 3-19-04

Contract Number	Delivery Order No.	Title and Location	Report Number
N6247003-D-4186	3051	PHASE TWO PCBs,Site 84 Camp Lejeune	

Contractor	Superintendent
TMS ENVIROCON, Inc.	Tim Cox

AM WEATHER	PM WEATHER	MAX TEMP	MIN TEMP

WORK PERFORMED TODAY

WORK LOCATION AND DESCRIPTION	EMPLOYER	No.	TRADE	HOURS
	TMS Envirocon	1	superintendent	8.00
	TMS Envirocon	1	PM	
			Total Man-hours from Page 2	

JOB SAFETY					
	WAS A JOB SAFETY MEETING HELD THIS DATE? (If YES attach copy of the meeting minutes)	☑ YES	☐ NO	TOTAL WORK HOURS ON JOB SITE THIS DATE	8.00
	WERE THERE ANY LOST TIME ACCIDENTS THIS DATE? (If YES attach copy of completed OSHA report)	☐ YES	☑ NO	CUMULATIVE TOTAL OF WORK HOURS FROM PREVIOUS REPORT	2051.00
	WAS TRENCHING/SCAFFOLD/HV ELECTRICAL/HIGH WORK DONE? (If YES attach statement or checklist showing inspection performed)	☐ YES	☑ NO		
	WAS HAZARDOUS MATERIAL/WASTE RELEASED INTO THE ENVIRONMENT? (If YES attach description of if incident and proposed action)	☐ YES	☑ NO	TOTAL WORK HOURS FROM START OF CONSTRUCTION	2059

LIST SAFETY ACTIONS TAKEN/SAFETY INSPECTIONS CONDUCTED

Yes SAFETY REQUIREMENTS HAVE BEEN MET.

equipment inspections,safety wallk thru

EQUIPMENT/MATERIAL RECEIVED TODAY TO BE INCORPORATED IN JOB

CONSTRUCTION AND PLANT EQUIPMENT ON JOB SITE TODAY, INCLUDE NUMBER OF HOURS USED TODAY

excavator 3hr
truck

REMARKS

cleaned on pond

CONTRACTOR/SUPERINTENDENT

DATE

CONTRACTOR PRODUCTION REPORT

(ATTACH ADDITIONAL SHEETS IF NECESSARY)

Date: 3/22/2004			
Contract Number: N6247003-D-4186	Delivery Order No: 3051	Title and Location: PHASE TWO PCBs,Site 84 Camp Lejeune	Report Number: 133
Contractor: TMS ENVIROCON, Inc.		Superintendent: Tim Cox	
AM WEATHER: sunny	PM WEATHER: sunny	MAX TEMP: 68	MIN TEMP: 47

WORK PERFORMED TODAY

WORK LOCATION AND DESCRIPTION	EMPLOYER	No.	TRADE	HOURS
	TMS Envirocon	1	superintendent	10.00
	TMS Envirocon	1	PM	
	JOE TMS	1	teck	10.00
		Total Man-hours from Page 2		

JOB SAFETY					
	WAS A JOB SAFETY MEETING HELD THIS DATE? (If YES attach copy of the meeting minutes)	☑ YES	☐ NO	TOTAL WORK HOURS ON JOB SITE THIS DATE	20.00
	WERE THERE ANY LOST TIME ACCIDENTS THIS DATE? (If YES attach copy of completed OSHA report)	☐ YES	☑ NO	CUMULATIVE TOTAL OF WORK HOURS FROM PREVIOUS REPORT	2059.00
	WAS TRENCHING/SCAFFOLD/HV ELECTRICAL/HIGH WORK DONE? (If YES attach statement or checklist showing inspection performed)	☐ YES	☑ NO		
	WAS HAZARDOUS MATERIAL/WASTE RELEASED INTO THE ENVIRONMENT? (If YES attach description of if incident and proposed action)	☐ YES	☑ NO	TOTAL WORK HOURS FROM START OF CONSTRUCTION	2079

LIST SAFETY ACTIONS TAKEN/SAFETY INSPECTIONS CONDUCTED

Yes — SAFETY REQUIREMENTS HAVE BEEN MET.

equipment inspections,safety wallk thru

EQUIPMENT/MATERIAL RECEIVED TODAY TO BE INCORPORATED IN JOB

CONSTRUCTION AND PLANT EQUIPMENT ON JOB SITE TODAY, INCLUDE NUMBER OF HOURS USED TODAY

excavator 10
truck10

REMARKS

dug 1ft to contract

CONTRACTOR/SUPERINTENDENT

DATE

CONTRACTOR PRODUCTION REPORT
(ATTACH ADDITIONAL SHEETS IF NECESSARY)

Date: 3/23/2004			
Contract Number: N6247003-D-4186	Delivery Order No: 3051	Title and Location: PHASE TWO PCBs,Site 84 Camp Lejeune	Report Number: 134
Contractor: TMS ENVIROCON, Inc.		Superintendent: Tim Cox	
AM WEATHER: sunny	PM WEATHER: sunny	MAX TEMP: 73	MIN TEMP: 47

WORK PERFORMED TODAY

WORK LOCATION AND DESCRIPTION	EMPLOYER	No.	TRADE	HOURS
	TMS Envirocon	1	superintendent	10.00
	TMS Envirocon	1	PM	
	JOE TMS	1	teck	10.00
			Total Man-hours from Page 2	

JOB SAFETY				
WAS A JOB SAFETY MEETING HELD THIS DATE? (If YES attach copy of the meeting minutes)	☑ YES	☐ NO	TOTAL WORK HOURS ON JOB SITE THIS DATE	20.00
WERE THERE ANY LOST TIME ACCIDENTS THIS DATE? (If YES attach copy of completed OSHA report)	☐ YES	☑ NO	CUMULATIVE TOTAL OF WORK HOURS FROM PREVIOUS REPORT	2079.00
WAS TRENCHING/SCAFFOLD/HV ELECTRICAL/HIGH WORK DONE? (If YES attach statement or checklist showing inspection performed)	☐ YES	☑ NO		
WAS HAZARDOUS MATERIAL/WASTE RELEASED INTO THE ENVIRONMENT? (If YES attach description of if incident and proposed action)	☐ YES	☑ NO	TOTAL WORK HOURS FROM START OF CONSTRUCTION	2099

LIST SAFETY ACTIONS TAKEN/SAFETY INSPECTIONS CONDUCTED — Yes — SAFETY REQUIREMENTS HAVE BEEN MET.

equipment inspections,safety wallk thru

EQUIPMENT/MATERIAL RECEIVED TODAY TO BE INCORPORATED IN JOB

CONSTRUCTION AND PLANT EQUIPMENT ON JOB SITE TODAY, INCLUDE NUMBER OF HOURS USED TODAY

excavator 10
truck10

REMARKS

dug 1ft to contract

CONTRACTOR/SUPERINTENDENT

DATE

CONTRACTOR PRODUCTION REPORT
(ATTACH ADDITIONAL SHEETS IF NECESSARY)

Date	Contract Number	Delivery Order No	Title and Location.	Report Number
3/24/2004	N6247003-D-4186	3051	PHASE TWO PCBs,Site 84 Camp Lejeune	135

Contractor	Superintendent
TMS ENVIROCON, Inc.	Tim Cox

AM WEATHER	PM WEATHER	MAX TEMP	MIN TEMP
sunny	sunny	77	49

WORK PERFORMED TODAY

WORK LOCATION AND DESCRIPTION	EMPLOYER	No.	TRADE	HOURS
	TMS Envirocon	1	superintendent	11.00
	TMS Envirocon	1	PM	
	JOE TMS	1	teck	
			Total Man-hours from Page 2	

JOB SAFETY				
WAS A JOB SAFETY MEETING HELD THIS DATE? (If YES attach copy of the meeting minutes)	☑ YES	☐ NO	TOTAL WORK HOURS ON JOB SITE THIS DATE	11.00
WERE THERE ANY LOST TIME ACCIDENTS THIS DATE? (If YES attach copy of completed OSHA report)	☐ YES	☑ NO	CUMULATIVE TOTAL OF WORK HOURS FROM PREVIOUS REPORT	2099.00
WAS TRENCHING/SCAFFOLD/HV ELECTRICAL/HIGH WORK DONE? (If YES attach statement or checklist showing inspection performed)	☐ YES	☑ NO		
WAS HAZARDOUS MATERIAL/WASTE RELEASED INTO THE ENVIRONMENT? (If YES attach description of if incident and proposed action)	☐ YES	☑ NO	TOTAL WORK HOURS FROM START OF CONSTRUCTION	2110

LIST SAFETY ACTIONS TAKEN/SAFETY INSPECTIONS CONDUCTED — **Yes** SAFETY REQUIREMENTS HAVE BEEN MET.

equipment inspections,safety wallk thru

EQUIPMENT/MATERIAL RECEIVED TODAY TO BE INCORPORATED IN JOB

CONSTRUCTION AND PLANT EQUIPMENT ON JOB SITE TODAY, INCLUDE NUMBER OF HOURS USED TODAY

excavator 10
truck

REMARKS

received and piled backfill

CONTRACTOR/SUPERINTENDENT

DATE

CONTRACTOR PRODUCTION REPORT
(ATTACH ADDITIONAL SHEETS IF NECESSARY)

Contract Number: N6247003-D-4186	Delivery Order No: 3051	Title and Location: PHASE TWO PCBs,Site 84 Camp Lejeune	Date: 3/25/2004
			Report Number: 136
Contractor: **TMS ENVIROCON, Inc.**		Superintendent: Tim Cox	
AM WEATHER: sunny	PM WEATHER: sunny	MAX TEMP: 79	MIN TEMP: 49

WORK PERFORMED TODAY

WORK LOCATION AND DESCRIPTION	EMPLOYER	No.	TRADE	HOURS
	TMS Envirocon	1	superintendent	11.00
	TMS Envirocon	1	PM	
	JOE TMS	1	teck	
			Total Man-hours from Page 2	

JOB SAFETY				
WAS A JOB SAFETY MEETING HELD THIS DATE? (If YES attach copy of the meeting minutes)	☑ YES	☐ NO	TOTAL WORK HOURS ON JOB SITE THIS DATE	11.00
WERE THERE ANY LOST TIME ACCIDENTS THIS DATE? (If YES attach copy of completed OSHA report)	☐ YES	☑ NO	CUMULATIVE TOTAL OF WORK HOURS FROM PREVIOUS REPORT	2110.00
WAS TRENCHING/SCAFFOLD/HV ELECTRICAL/HIGH WORK DONE? (If YES attach statement or checklist showing inspection performed)	☐ YES	☑ NO		
WAS HAZARDOUS MATERIAL/WASTE RELEASED INTO THE ENVIRONMENT? (If YES attach description of if incident and proposed action)	☐ YES	☑ NO	TOTAL WORK HOURS FROM START OF CONSTRUCTION	2121

LIST SAFETY ACTIONS TAKEN/SAFETY INSPECTIONS CONDUCTED

Yes SAFETY REQUIREMENTS HAVE BEEN MET.

equipment inspections,safety wallk thru

EQUIPMENT/MATERIAL RECEIVED TODAY TO BE INCORPORATED IN JOB

CONSTRUCTION AND PLANT EQUIPMENT ON JOB SITE TODAY, INCLUDE NUMBER OF HOURS USED TODAY

excavator 10
truck

REMARKS

received and piled backfill

CONTRACTOR/SUPERINTENDENT

DATE

CONTRACTOR PRODUCTION REPORT
(ATTACH ADDITIONAL SHEETS IF NECESSARY)

Date			3/26/2004
Contract Number	Delivery Order No	Title and Location.	Report Number
N6247003-D-4186	3051	PHASE TWO PCBs,Site 84 Camp Lejeune	137
Contractor		Superintendent	
TMS ENVIROCON, Inc.			Tim Cox
AM WEATHER	PM WEATHER	MAX TEMP	MIN TEMP
sunny	sunny	75	49

WORK PERFORMED TODAY

WORK LOCATION AND DESCRIPTION	EMPLOYER	No.	TRADE	HOURS
	TMS Envirocon	1	superintendent	10.00
	TMS Envirocon	1	PM	
	JOE TMS	1	teck	
			Total Man-hours from Page 2	

JOB SAFETY					
	WAS A JOB SAFETY MEETING HELD THIS DATE? (If YES attach copy of the meeting minutes)	☑ YES	☐ NO	TOTAL WORK HOURS ON JOB SITE THIS DATE	10.00
	WERE THERE ANY LOST TIME ACCIDENTS THIS DATE? (If YES attach copy of completed OSHA report)	☐ YES	☑ NO	CUMULATIVE TOTAL OF WORK HOURS FROM PREVIOUS REPORT	2121.00
	WAS TRENCHING/SCAFFOLD/HV ELECTRICAL/HIGH WORK DONE? (If YES attach statement or checklist showing inspection performed)	☐ YES	☑ NO		
	WAS HAZARDOUS MATERIAL/WASTE RELEASED INTO THE ENVIRONMENT? (If YES attach description of if incident and proposed action)	☐ YES	☑ NO	TOTAL WORK HOURS FROM START OF CONSTRUCTION	2131

LIST SAFETY ACTIONS TAKEN/SAFETY INSPECTIONS CONDUCTED

Yes SAFETY REQUIREMENTS HAVE BEEN MET.

equipment inspections,safety wallk thru

EQUIPMENT/MATERIAL RECEIVED TODAY TO BE INCORPORATED IN JOB

CONSTRUCTION AND PLANT EQUIPMENT ON JOB SITE TODAY, INCLUDE NUMBER OF HOURS USED TODAY

excavator 1
truck

REMARKS

Havent received anything on mod so I will shut job down until we get some word.

cleaned up equipment to send back

CONTRACTOR/SUPERINTENDENT

DATE

CONTRACTOR PRODUCTION REPORT
(ATTACH ADDITIONAL SHEETS IF NECESSARY)

Date: 4/5/2004			
Contract Number: N6247003-D-4186	Delivery Order No: 3051	Title and Location: PHASE TWO PCBs,Site 84 Camp Lejeune	Report Number: 138
Contractor: **TMS ENVIROCON, Inc.**		Superintendent: Tim Cox	
AM WEATHER: sunny	PM WEATHER: sunny	MAX TEMP: 75	MIN TEMP: 49

WORK PERFORMED TODAY

WORK LOCATION AND DESCRIPTION	EMPLOYER	No.	TRADE	HOURS
	TMS Envirocon	2	superintendent	20.00
	TMS Envirocon	1	PM	10.00
	JOE TMS	1	teck	
	mark TMS	1	teck	10
			Total Man-hours from Page 2	

JOB SAFETY					
	WAS A JOB SAFETY MEETING HELD THIS DATE? (If YES attach copy of the meeting minutes)	☑ YES	☐ NO	TOTAL WORK HOURS ON JOB SITE THIS DATE	40.00
	WERE THERE ANY LOST TIME ACCIDENTS THIS DATE? (If YES attach copy of completed OSHA report)	☐ YES	☑ NO	CUMULATIVE TOTAL OF WORK HOURS FROM PREVIOUS REPORT	2131.00
	WAS TRENCHING/SCAFFOLD/HV ELECTRICAL/HIGH WORK DONE? (If YES attach statement or checklist showing inspection performed)	☐ YES	☑ NO		
	WAS HAZARDOUS MATERIAL/WASTE RELEASED INTO THE ENVIRONMENT? (If YES attach description of if incident and proposed action)	☐ YES	☑ NO	TOTAL WORK HOURS FROM START OF CONSTRUCTION	2171

LIST SAFETY ACTIONS TAKEN/SAFETY INSPECTIONS CONDUCTED — **Yes** SAFETY REQUIREMENTS HAVE BEEN MET.

equipment inspections,safety wallk thru

EQUIPMENT/MATERIAL RECEIVED TODAY TO BE INCORPORATED IN JOB

CONSTRUCTION AND PLANT EQUIPMENT ON JOB SITE TODAY, INCLUDE NUMBER OF HOURS USED TODAY

excavator 10
truck

REMARKS

shipped dirt

CONTRACTOR/SUPERINTENDENT _____ DATE _____

CONTRACTOR PRODUCTION REPORT
(ATTACH ADDITIONAL SHEETS IF NECESSARY)

Contract Number: N6247003-D-4186	Delivery Order No: 3051	Title and Location: PHASE TWO PCBs,Site 84 Camp Lejeune	Date: 4/6/2004
			Report Number: 139
Contractor: **TMS ENVIROCON, Inc.**		Superintendent: Tim Cox	
AM WEATHER: sunny	PM WEATHER: sunny	MAX TEMP: 75	MIN TEMP: 49

WORK PERFORMED TODAY

WORK LOCATION AND DESCRIPTION	EMPLOYER	No.	TRADE	HOURS
	TMS Envirocon	2	superintendent	20.00
	TMS Envirocon	1	PM	10.00
	JOE TMS	1	teck	10.00
	mark TMS	1	teck	10
			Total Man-hours from Page 2	

JOB SAFETY					
	WAS A JOB SAFETY MEETING HELD THIS DATE? (If YES attach copy of the meeting minutes)	☑ YES	☐ NO	TOTAL WORK HOURS ON JOB SITE THIS DATE	50.00
	WERE THERE ANY LOST TIME ACCIDENTS THIS DATE? (If YES attach copy of completed OSHA report)	☐ YES	☑ NO	CUMULATIVE TOTAL OF WORK HOURS FROM PREVIOUS REPORT	2171.00
	WAS TRENCHING/SCAFFOLD/HV ELECTRICAL/HIGH WORK DONE? (If YES attach statement or checklist showing inspection performed)	☐ YES	☑ NO		
	WAS HAZARDOUS MATERIAL/WASTE RELEASED INTO THE ENVIRONMENT? (If YES attach description of if incident and proposed action)	☐ YES	☑ NO	TOTAL WORK HOURS FROM START OF CONSTRUCTION	2221

LIST SAFETY ACTIONS TAKEN/SAFETY INSPECTIONS CONDUCTED

Yes SAFETY REQUIREMENTS HAVE BEEN MET.

equipment inspections,safety wallk thru

EQUIPMENT/MATERIAL RECEIVED TODAY TO BE INCORPORATED IN JOB

CONSTRUCTION AND PLANT EQUIPMENT ON JOB SITE TODAY, INCLUDE NUMBER OF HOURS USED TODAY

excavator 10
truck

REMARKS

shipped dirt
toke soil samples

CONTRACTOR/SUPERINTENDENT

DATE

CONTRACTOR PRODUCTION REPORT
(ATTACH ADDITIONAL SHEETS IF NECESSARY)

Date: 4/7/2004			
Contract Number: N6247003-D-4186	Delivery Order No: 3051	Title and Location: PHASE TWO PCBs,Site 84 Camp Lejeune	Report Number: 140
Contractor: **TMS ENVIROCON, Inc.**		Superintendent: Tim Cox	
AM WEATHER: sunny	PM WEATHER: sunny	MAX TEMP: 75	MIN TEMP: 49

WORK PERFORMED TODAY

WORK LOCATION AND DESCRIPTION	EMPLOYER	No.	TRADE	HOURS
	TMS Envirocon	2	superintendent	20.00
	TMS Envirocon	1	PM	
	JOE TMS	1	teck	10.00
	mark TMS	1	teck	10
			Total Man-hours from Page 2	

JOB SAFETY				
WAS A JOB SAFETY MEETING HELD THIS DATE? (If YES attach copy of the meeting minutes)	☑ YES	☐ NO	TOTAL WORK HOURS ON JOB SITE THIS DATE	40.00
WERE THERE ANY LOST TIME ACCIDENTS THIS DATE? (If YES attach copy of completed OSHA report)	☐ YES	☑ NO	CUMULATIVE TOTAL OF WORK HOURS FROM PREVIOUS REPORT	2221.00
WAS TRENCHING/SCAFFOLD/HV ELECTRICAL/HIGH WORK DONE? (If YES attach statement or checklist showing inspection performed)	☐ YES	☑ NO		
WAS HAZARDOUS MATERIAL/WASTE RELEASED INTO THE ENVIRONMENT? (If YES attach description of if incident and proposed action)	☐ YES	☑ NO	TOTAL WORK HOURS FROM START OF CONSTRUCTION	2261

LIST SAFETY ACTIONS TAKEN/SAFETY INSPECTIONS CONDUCTED

Yes SAFETY REQUIREMENTS HAVE BEEN MET.

equipment inspections,safety wallk thru

EQUIPMENT/MATERIAL RECEIVED TODAY TO BE INCORPORATED IN JOB

CONSTRUCTION AND PLANT EQUIPMENT ON JOB SITE TODAY, INCLUDE NUMBER OF HOURS USED TODAY

excavator 10
truck

REMARKS

shipped dirt
toke soil samples

CONTRACTOR/SUPERINTENDENT

DATE

CONTRACTOR PRODUCTION REPORT
(ATTACH ADDITIONAL SHEETS IF NECESSARY)

Date: 4/8/2004			
Contract Number: N6247003-D-4186	Delivery Order No: 3051	Title and Location: PHASE TWO PCBs,Site 84 Camp Lejeune	Report Number: 141
Contractor: **TMS ENVIROCON, Inc.**		Superintendent: Tim Cox	
AM WEATHER: sunny	PM WEATHER: sunny	MAX TEMP: 75	MIN TEMP: 49

WORK PERFORMED TODAY

WORK LOCATION AND DESCRIPTION	EMPLOYER	No.	TRADE	HOURS
	TMS Envirocon	2	superintendent	20.00
	TMS Envirocon	1	PM	
	JOE TMS	1	teck	10.00
	mark TMS	1	teck	10
			Total Man-hours from Page 2	

JOB SAFETY					
	WAS A JOB SAFETY MEETING HELD THIS DATE? (If YES attach copy of the meeting minutes)	☑ YES	☐ NO	TOTAL WORK HOURS ON JOB SITE THIS DATE	40.00
	WERE THERE ANY LOST TIME ACCIDENTS THIS DATE? (If YES attach copy of completed OSHA report)	☐ YES	☑ NO	CUMULATIVE TOTAL OF WORK HOURS FROM PREVIOUS REPORT	2261.00
	WAS TRENCHING/SCAFFOLD/HV ELECTRICAL/HIGH WORK DONE? (If YES attach statement or checklist showing inspection performed)	☐ YES	☑ NO		
	WAS HAZARDOUS MATERIAL/WASTE RELEASED INTO THE ENVIRONMENT? (If YES attach description of if incident and proposed action)	☐ YES	☑ NO	TOTAL WORK HOURS FROM START OF CONSTRUCTION	2301

LIST SAFETY ACTIONS TAKEN/SAFETY INSPECTIONS CONDUCTED

Yes SAFETY REQUIREMENTS HAVE BEEN MET.

equipment inspections,safety wallk thru

EQUIPMENT/MATERIAL RECEIVED TODAY TO BE INCORPORATED IN JOB

CONSTRUCTION AND PLANT EQUIPMENT ON JOB SITE TODAY, INCLUDE NUMBER OF HOURS USED TODAY

excavator 10
truck8

REMARKS

shipped dirt
toke soil samples and shipped them.

CONTRACTOR/SUPERINTENDENT

DATE

CONTRACTOR PRODUCTION REPORT
(ATTACH ADDITIONAL SHEETS IF NECESSARY)

Date: 4/9/2004			
Contract Number: N6247003-D-4186	Delivery Order No: 3051	Title and Location: PHASE TWO PCBs,Site 84 Camp Lejeune	Report Number: 142
Contractor: **TMS ENVIROCON, Inc.**		Superintendent: Tim Cox	
AM WEATHER: sunny	PM WEATHER: sunny	MAX TEMP: 75	MIN TEMP: 49

WORK PERFORMED TODAY

WORK LOCATION AND DESCRIPTION	EMPLOYER	No.	TRADE	HOURS
	TMS Envirocon	1	superintendent	8.00
	TMS Envirocon	1	PM	
	JOE TMS	1	teck	
	mark TMS	1	teck	
			Total Man-hours from Page 2	

JOB SAFETY					
	WAS A JOB SAFETY MEETING HELD THIS DATE? (If YES attach copy of the meeting minutes)	☑ YES	☐ NO	TOTAL WORK HOURS ON JOB SITE THIS DATE	8.00
	WERE THERE ANY LOST TIME ACCIDENTS THIS DATE? (If YES attach copy of completed OSHA report)	☐ YES	☑ NO	CUMULATIVE TOTAL OF WORK HOURS FROM PREVIOUS REPORT	2301.00
	WAS TRENCHING/SCAFFOLD/HV ELECTRICAL/HIGH WORK DONE? (If YES attach statement or checklist showing inspection performed)	☐ YES	☑ NO		
	WAS HAZARDOUS MATERIAL/WASTE RELEASED INTO THE ENVIRONMENT? (If YES attach description of if incident and proposed action)	☐ YES	☑ NO	TOTAL WORK HOURS FROM START OF CONSTRUCTION	2309

LIST SAFETY ACTIONS TAKEN/SAFETY INSPECTIONS CONDUCTED

Yes SAFETY REQUIREMENTS HAVE BEEN MET.

equipment inspections,safety wallk thru

EQUIPMENT/MATERIAL RECEIVED TODAY TO BE INCORPORATED IN JOB

CONSTRUCTION AND PLANT EQUIPMENT ON JOB SITE TODAY, INCLUDE NUMBER OF HOURS USED TODAY

excavator 3
truck

REMARKS

dressed up site and traveled

CONTRACTOR/SUPERINTENDENT

DATE

CONTRACTOR PRODUCTION REPORT
(ATTACH ADDITIONAL SHEETS IF NECESSARY)

Date: 4/12/2004			
Contract Number: N6247003-D-4186	Delivery Order No: 3051	Title and Location: PHASE TWO PCBs,Site 84 Camp Lejeune	Report Number: 143
Contractor: **TMS ENVIROCON, Inc.**		Superintendent: Tim Cox	
AM WEATHER: rain	PM WEATHER: rain	MAX TEMP: 72	MIN TEMP: 56

WORK PERFORMED TODAY

WORK LOCATION AND DESCRIPTION	EMPLOYER	No.	TRADE	HOURS
	TMS Envirocon	1	superintendent	10.00
	TMS Envirocon	1	PM	
	JOE TMS	1	teck	
	mark TMS	1	teck	
			Total Man-hours from Page 2	

JOB SAFETY					
	WAS A JOB SAFETY MEETING HELD THIS DATE? (If YES attach copy of the meeting minutes)	☑ YES	☐ NO	TOTAL WORK HOURS ON JOB SITE THIS DATE	10.00
	WERE THERE ANY LOST TIME ACCIDENTS THIS DATE? (If YES attach copy of completed OSHA report)	☐ YES	☑ NO	CUMULATIVE TOTAL OF WORK HOURS FROM PREVIOUS REPORT	2309.00
	WAS TRENCHING/SCAFFOLD/HV ELECTRICAL/HIGH WORK DONE? (If YES attach statement or checklist showing inspection performed)	☐ YES	☑ NO		
	WAS HAZARDOUS MATERIAL/WASTE RELEASED INTO THE ENVIRONMENT? (If YES attach description of if incident and proposed action)	☐ YES	☑ NO	TOTAL WORK HOURS FROM START OF CONSTRUCTION	2319

LIST SAFETY ACTIONS TAKEN/SAFETY INSPECTIONS CONDUCTED

Yes SAFETY REQUIREMENTS HAVE BEEN MET.

equipment inspections,safety wallk thru

EQUIPMENT/MATERIAL RECEIVED TODAY TO BE INCORPORATED IN JOB

CONSTRUCTION AND PLANT EQUIPMENT ON JOB SITE TODAY, INCLUDE NUMBER OF HOURS USED TODAY

excavator
truck

REMARKS

dressed up site and traveled

CONTRACTOR/SUPERINTENDENT

DATE

CONTRACTOR PRODUCTION REPORT
(ATTACH ADDITIONAL SHEETS IF NECESSARY)

Date: 4/13/2004			
Contract Number: N6247003-D-4186	Delivery Order No: 3051	Title and Location: PHASE TWO PCBs,Site 84 Camp Lejeune	Report Number: 144
Contractor: **TMS ENVIROCON, Inc.**		Superintendent: Tim Cox	
AM WEATHER: rain	PM WEATHER: rain	MAX TEMP: 72	MIN TEMP: 56

WORK PERFORMED TODAY

WORK LOCATION AND DESCRIPTION	EMPLOYER	No.	TRADE	HOURS
	TMS Envirocon	1	superintendent	10.00
	TMS Envirocon	1	PM	
	JOE TMS	1	teck	
	mark TMS	1	teck	
			Total Man-hours from Page 2	

JOB SAFETY					
	WAS A JOB SAFETY MEETING HELD THIS DATE? (If YES attach copy of the meeting minutes)	☑ YES	☐ NO	TOTAL WORK HOURS ON JOB SITE THIS DATE	10.00
	WERE THERE ANY LOST TIME ACCIDENTS THIS DATE? (If YES attach copy of completed OSHA report)	☐ YES	☑ NO	CUMULATIVE TOTAL OF WORK HOURS FROM PREVIOUS REPORT	2319.00
	WAS TRENCHING/SCAFFOLD/HV ELECTRICAL/HIGH WORK DONE? (If YES attach statement or checklist showing inspection performed)	☐ YES	☑ NO		
	WAS HAZARDOUS MATERIAL/WASTE RELEASED INTO THE ENVIRONMENT? (If YES attach description of if incident and proposed action)	☐ YES	☑ NO	TOTAL WORK HOURS FROM START OF CONSTRUCTION	2329

LIST SAFETY ACTIONS TAKEN/SAFETY INSPECTIONS CONDUCTED

Yes SAFETY REQUIREMENTS HAVE BEEN MET.

equipment inspections,safety wallk thru

EQUIPMENT/MATERIAL RECEIVED TODAY TO BE INCORPORATED IN JOB

CONSTRUCTION AND PLANT EQUIPMENT ON JOB SITE TODAY, INCLUDE NUMBER OF HOURS USED TODAY

excavator
truck

REMARKS

cleaned trailer

CONTRACTOR/SUPERINTENDENT

DATE

CONTRACTOR PRODUCTION REPORT
(ATTACH ADDITIONAL SHEETS IF NECESSARY)

Date: 4/14/2004			
Contract Number: N6247003-D-4186	Delivery Order No: 3051	Title and Location: PHASE TWO PCBs,Site 84 Camp Lejeune	Report Number: 145
Contractor: **TMS ENVIROCON, Inc.**		Superintendent: Tim Cox	
AM WEATHER: rain	PM WEATHER: rain	MAX TEMP: 72	MIN TEMP: 56

WORK PERFORMED TODAY

WORK LOCATION AND DESCRIPTION	EMPLOYER	No.	TRADE	HOURS
	TMS Envirocon	1	superintendent	10.00
	TMS Envirocon	1	PM	
	JOE TMS	1	teck	
	mark TMS	1	teck	
			Total Man-hours from Page 2	

JOB SAFETY					
	WAS A JOB SAFETY MEETING HELD THIS DATE? (If YES attach copy of the meeting minutes)	☑ YES	☐ NO	TOTAL WORK HOURS ON JOB SITE THIS DATE	10.00
	WERE THERE ANY LOST TIME ACCIDENTS THIS DATE? (If YES attach copy of completed OSHA report)	☐ YES	☑ NO	CUMULATIVE TOTAL OF WORK HOURS FROM PREVIOUS REPORT	2329.00
	WAS TRENCHING/SCAFFOLD/HV ELECTRICAL/HIGH WORK DONE? (If YES attach statement or checklist showing inspection performed)	☐ YES	☑ NO		
	WAS HAZARDOUS MATERIAL/WASTE RELEASED INTO THE ENVIRONMENT? (If YES attach description of if incident and proposed action)	☐ YES	☑ NO	TOTAL WORK HOURS FROM START OF CONSTRUCTION	2339

LIST SAFETY ACTIONS TAKEN/SAFETY INSPECTIONS CONDUCTED

Yes SAFETY REQUIREMENTS HAVE BEEN MET.

equipment inspections,safety wallk thru

EQUIPMENT/MATERIAL RECEIVED TODAY TO BE INCORPORATED IN JOB

CONSTRUCTION AND PLANT EQUIPMENT ON JOB SITE TODAY, INCLUDE NUMBER OF HOURS USED TODAY

excavator
truck

REMARKS

Did paper work

CONTRACTOR/SUPERINTENDENT

DATE

CONTRACTOR PRODUCTION REPORT

(ATTACH ADDITIONAL SHEETS IF NECESSARY)

Date: 4/15/2004			
Contract Number: N6247003-D-4186	Delivery Order No: 3051	Title and Location: PHASE TWO PCBs,Site 84 Camp Lejeune	Report Number: 146
Contractor: TMS ENVIROCON, Inc.		Superintendent: Tim Cox	
AM WEATHER: rain	PM WEATHER: rain	MAX TEMP: 72	MIN TEMP: 56

WORK PERFORMED TODAY

WORK LOCATION AND DESCRIPTION	EMPLOYER	No.	TRADE	HOURS
	TMS Envirocon	1	superintendent	10.00
	TMS Envirocon	1	PM	
	JOE TMS	1	teck	
	mark TMS	1	teck	
			Total Man-hours from Page 2	

JOB SAFETY				
WAS A JOB SAFETY MEETING HELD THIS DATE? (If YES attach copy of the meeting minutes)	☑ YES	☐ NO	TOTAL WORK HOURS ON JOB SITE THIS DATE	10.00
WERE THERE ANY LOST TIME ACCIDENTS THIS DATE? (If YES attach copy of completed OSHA report)	☐ YES	☑ NO	CUMULATIVE TOTAL OF WORK HOURS FROM PREVIOUS REPORT	2339.00
WAS TRENCHING/SCAFFOLD/HV ELECTRICAL/HIGH WORK DONE? (If YES attach statement or checklist showing inspection performed)	☐ YES	☑ NO		
WAS HAZARDOUS MATERIAL/WASTE RELEASED INTO THE ENVIRONMENT? (If YES attach description of if incident and proposed action)	☐ YES	☑ NO	TOTAL WORK HOURS FROM START OF CONSTRUCTION	2349

LIST SAFETY ACTIONS TAKEN/SAFETY INSPECTIONS CONDUCTED

Yes SAFETY REQUIREMENTS HAVE BEEN MET.

equipment inspections,safety wallk thru

EQUIPMENT/MATERIAL RECEIVED TODAY TO BE INCORPORATED IN JOB

CONSTRUCTION AND PLANT EQUIPMENT ON JOB SITE TODAY, INCLUDE NUMBER OF HOURS USED TODAY

excavator
truck

REMARKS

set up to send pipe to landfill

CONTRACTOR/SUPERINTENDENT

DATE

CONTRACTOR PRODUCTION REPORT
(ATTACH ADDITIONAL SHEETS IF NECESSARY)

Date: 4/16/2004			
Contract Number: N6247003-D-4186	Delivery Order No: 3051	Title and Location: PHASE TWO PCBs,Site 84 Camp Lejeune	Report Number: 147
Contractor: TMS ENVIROCON, Inc.		Superintendent: Tim Cox	
AM WEATHER: rain	PM WEATHER: rain	MAX TEMP: 72	MIN TEMP: 56

WORK PERFORMED TODAY

WORK LOCATION AND DESCRIPTION	EMPLOYER	No.	TRADE	HOURS
	TMS Envirocon	1	superintendent	10.00
	TMS Envirocon	1	PM	
	JOE TMS	1	teck	
	mark TMS	1	teck	
			Total Man-hours from Page 2	

JOB SAFETY					
	WAS A JOB SAFETY MEETING HELD THIS DATE? (If YES attach copy of the meeting minutes)	☑ YES	☐ NO	TOTAL WORK HOURS ON JOB SITE THIS DATE	10.00
	WERE THERE ANY LOST TIME ACCIDENTS THIS DATE? (If YES attach copy of completed OSHA report)	☐ YES	☑ NO	CUMULATIVE TOTAL OF WORK HOURS FROM PREVIOUS REPORT	2349.00
	WAS TRENCHING/SCAFFOLD/HV ELECTRICAL/HIGH WORK DONE? (If YES attach statement or checklist showing inspection performed)	☐ YES	☑ NO		
	WAS HAZARDOUS MATERIAL/WASTE RELEASED INTO THE ENVIRONMENT? (If YES attach description of if incident and proposed action)	☐ YES	☑ NO	TOTAL WORK HOURS FROM START OF CONSTRUCTION	2359

LIST SAFETY ACTIONS TAKEN/SAFETY INSPECTIONS CONDUCTED

Yes — SAFETY REQUIREMENTS HAVE BEEN MET.

equipment inspections,safety wallk thru

EQUIPMENT/MATERIAL RECEIVED TODAY TO BE INCORPORATED IN JOB

forklift

CONSTRUCTION AND PLANT EQUIPMENT ON JOB SITE TODAY, INCLUDE NUMBER OF HOURS USED TODAY

excavator
truck

REMARKS

ship pipe to landfill and traveled home.

CONTRACTOR/SUPERINTENDENT

DATE

CONTRACTOR PRODUCTION REPORT

(ATTACH ADDITIONAL SHEETS IF NECESSARY)

Date: 4/19/2004			
Contract Number: N6247003-D-4186	Delivery Order No: 3051	Title and Location: PHASE TWO PCBs,Site 84 Camp Lejeune	Report Number: 148
Contractor: **TMS ENVIROCON, Inc.**		Superintendent: Tim Cox	
AM WEATHER: rain	PM WEATHER: rain	MAX TEMP: 72	MIN TEMP: 56

WORK PERFORMED TODAY

WORK LOCATION AND DESCRIPTION	EMPLOYER	No.	TRADE	HOURS
	TMS Envirocon	1	superintendent	11.00
	TMS Envirocon	1	PM	11.00
	JOE TMS	1	teck	
	mark TMS	1	teck	10
			Total Man-hours from Page 2	

JOB SAFETY

WAS A JOB SAFETY MEETING HELD THIS DATE? (If YES attach copy of the meeting minutes)	☑ YES	☐ NO	TOTAL WORK HOURS ON JOB SITE THIS DATE: 32.00
WERE THERE ANY LOST TIME ACCIDENTS THIS DATE? (If YES attach copy of completed OSHA report)	☐ YES	☑ NO	CUMULATIVE TOTAL OF WORK HOURS FROM PREVIOUS REPORT: 2359.00
WAS TRENCHING/SCAFFOLD/HV ELECTRICAL/HIGH WORK DONE? (If YES attach statement or checklist showing inspection performed)	☐ YES	☑ NO	
WAS HAZARDOUS MATERIAL/WASTE RELEASED INTO THE ENVIRONMENT? (If YES attach description of if incident and proposed action)	☐ YES	☑ NO	TOTAL WORK HOURS FROM START OF CONSTRUCTION: 2391

LIST SAFETY ACTIONS TAKEN/SAFETY INSPECTIONS CONDUCTED

Yes SAFETY REQUIREMENTS HAVE BEEN MET.

equipment inspections,safety wallk thru

EQUIPMENT/MATERIAL RECEIVED TODAY TO BE INCORPORATED IN JOB

forklift

CONSTRUCTION AND PLANT EQUIPMENT ON JOB SITE TODAY, INCLUDE NUMBER OF HOURS USED TODAY

excavator
truck

REMARKS

shipped dirt

CONTRACTOR/SUPERINTENDENT

DATE

CONTRACTOR PRODUCTION REPORT

(ATTACH ADDITIONAL SHEETS IF NECESSARY)

Date			4/20/2004
Contract Number	Delivery Order No	Title and Location.	Report Number
N6247003-D-4186	3051	PHASE TWO PCBs,Site 84 Camp Lejeune	149
Contractor		Superintendent	
TMS ENVIROCON, Inc.			Tim Cox
AM WEATHER	PM WEATHER	MAX TEMP	MIN TEMP
sunny	sunny	92	56

WORK PERFORMED TODAY

WORK LOCATION AND DESCRIPTION	EMPLOYER	No.	TRADE	HOURS
	TMS Envirocon	1	superintendent	11.00
	TMS Envirocon	1	PM	11.00
	JOE TMS	1	teck	
	mark TMS	1	teck	10
			Total Man-hours from Page 2	

JOB SAFETY				
WAS A JOB SAFETY MEETING HELD THIS DATE? (If YES attach copy of the meeting minutes)	☑ YES	☐ NO	TOTAL WORK HOURS ON JOB SITE THIS DATE	32.00
WERE THERE ANY LOST TIME ACCIDENTS THIS DATE? (If YES attach copy of completed OSHA report)	☐ YES	☑ NO	CUMULATIVE TOTAL OF WORK HOURS FROM PREVIOUS REPORT	2391.00
WAS TRENCHING/SCAFFOLD/HV ELECTRICAL/HIGH WORK DONE? (If YES attach statement or checklist showing inspection performed)	☐ YES	☑ NO		
WAS HAZARDOUS MATERIAL/WASTE RELEASED INTO THE ENVIRONMENT? (If YES attach description of if incident and proposed action)	☐ YES	☑ NO	TOTAL WORK HOURS FROM START OF CONSTRUCTION	2423

LIST SAFETY ACTIONS TAKEN/SAFETY INSPECTIONS CONDUCTED

Yes SAFETY REQUIREMENTS HAVE BEEN MET.

equipment inspections,safety wallk thru

EQUIPMENT/MATERIAL RECEIVED TODAY TO BE INCORPORATED IN JOB

CONSTRUCTION AND PLANT EQUIPMENT ON JOB SITE TODAY, INCLUDE NUMBER OF HOURS USED TODAY

excavator
truck

REMARKS

shipped dirt

CONTRACTOR/SUPERINTENDENT

DATE

CONTRACTOR PRODUCTION REPORT
(ATTACH ADDITIONAL SHEETS IF NECESSARY)

Date: 4/21/2004			
Contract Number: N6247003-D-4186	Delivery Order No: 3051	Title and Location: PHASE TWO PCBs,Site 84 Camp Lejeune	Report Number: 150
Contractor: TMS ENVIROCON, Inc.		Superintendent: Tim Cox	
AM WEATHER: sunny	PM WEATHER: sunny	MAX TEMP: 92	MIN TEMP: 56

WORK PERFORMED TODAY

WORK LOCATION AND DESCRIPTION	EMPLOYER	No.	TRADE	HOURS
	TMS Envirocon	1	superintendent	11.00
	TMS Envirocon	1	PM	11.00
	JOE TMS	1	teck	
	mark TMS	1	teck	10
			Total Man-hours from Page 2	

JOB SAFETY				
WAS A JOB SAFETY MEETING HELD THIS DATE? (If YES attach copy of the meeting minutes)	☑ YES	☐ NO	TOTAL WORK HOURS ON JOB SITE THIS DATE	32.00
WERE THERE ANY LOST TIME ACCIDENTS THIS DATE? (If YES attach copy of completed OSHA report)	☐ YES	☑ NO	CUMULATIVE TOTAL OF WORK HOURS FROM PREVIOUS REPORT	2433.00
WAS TRENCHING/SCAFFOLD/HV ELECTRICAL/HIGH WORK DONE? (If YES attach statement or checklist showing inspection performed)	☐ YES	☑ NO		
WAS HAZARDOUS MATERIAL/WASTE RELEASED INTO THE ENVIRONMENT? (If YES attach description of if incident and proposed action)	☐ YES	☑ NO	TOTAL WORK HOURS FROM START OF CONSTRUCTION	2462

LIST SAFETY ACTIONS TAKEN/SAFETY INSPECTIONS CONDUCTED

Yes SAFETY REQUIREMENTS HAVE BEEN MET.

equipment inspections,safety wallk thru

EQUIPMENT/MATERIAL RECEIVED TODAY TO BE INCORPORATED IN JOB

CONSTRUCTION AND PLANT EQUIPMENT ON JOB SITE TODAY, INCLUDE NUMBER OF HOURS USED TODAY

excavator 11
truck 5

REMARKS

shipped dirt and dug dirt

CONTRACTOR/SUPERINTENDENT

DATE

CONTRACTOR PRODUCTION REPORT
(ATTACH ADDITIONAL SHEETS IF NECESSARY)

Date: 4/22/2004			
Contract Number: N6247003-D-4186	Delivery Order No: 3051	Title and Location: PHASE TWO PCBs,Site 84 Camp Lejeune	Report Number: 151
Contractor: TMS ENVIROCON, Inc.		Superintendent: Tim Cox	
AM WEATHER: sunny	PM WEATHER: sunny	MAX TEMP: 92	MIN TEMP: 56

WORK PERFORMED TODAY

WORK LOCATION AND DESCRIPTION	EMPLOYER	No.	TRADE	HOURS
	TMS Envirocon	1	superintendent	10.00
	TMS Envirocon	1	PM	
	JOE TMS	1	teck	
	mark TMS	1	teck	5
			Total Man-hours from Page 2	

JOB SAFETY					
	WAS A JOB SAFETY MEETING HELD THIS DATE? (If YES attach copy of the meeting minutes)	☑ YES	☐ NO	TOTAL WORK HOURS ON JOB SITE THIS DATE	15.00
	WERE THERE ANY LOST TIME ACCIDENTS THIS DATE? (If YES attach copy of completed OSHA report)	☐ YES	☑ NO	CUMULATIVE TOTAL OF WORK HOURS FROM PREVIOUS REPORT	2462.00
	WAS TRENCHING/SCAFFOLD/HV ELECTRICAL/HIGH WORK DONE? (If YES attach statement or checklist showing inspection performed)	☐ YES	☑ NO		
	WAS HAZARDOUS MATERIAL/WASTE RELEASED INTO THE ENVIRONMENT? (If YES attach description of if incident and proposed action)	☐ YES	☑ NO	TOTAL WORK HOURS FROM START OF CONSTRUCTION	2477

LIST SAFETY ACTIONS TAKEN/SAFETY INSPECTIONS CONDUCTED — **Yes** SAFETY REQUIREMENTS HAVE BEEN MET.

equipment inspections,safety wallk thru

EQUIPMENT/MATERIAL RECEIVED TODAY TO BE INCORPORATED IN JOB

CONSTRUCTION AND PLANT EQUIPMENT ON JOB SITE TODAY, INCLUDE NUMBER OF HOURS USED TODAY

excavator 11
truck 5

REMARKS

dug dirt

CONTRACTOR/SUPERINTENDENT

DATE

CONTRACTOR PRODUCTION REPORT
(ATTACH ADDITIONAL SHEETS IF NECESSARY)

Contract Number: N6247003-D-4186	Delivery Order No: 3051	Title and Location: PHASE TWO PCBs,Site 84 Camp Lejeune	Date: 4/23/2004
			Report Number: 152
Contractor: **TMS ENVIROCON, Inc.**		Superintendent: Tim Cox	
AM WEATHER: sunny	PM WEATHER: sunny	MAX TEMP: 85	MIN TEMP: 56

WORK PERFORMED TODAY

WORK LOCATION AND DESCRIPTION	EMPLOYER	No.	TRADE	HOURS
	TMS Envirocon	1	superintendent	5.00
	TMS Envirocon	1	PM	
	JOE TMS	1	teck	
	mark TMS	1	teck	
			Total Man-hours from Page 2	

JOB SAFETY				
	WAS A JOB SAFETY MEETING HELD THIS DATE? (If YES attach copy of the meeting minutes)	☑ YES	☐ NO	TOTAL WORK HOURS ON JOB SITE THIS DATE: 5.00
	WERE THERE ANY LOST TIME ACCIDENTS THIS DATE? (If YES attach copy of completed OSHA report)	☐ YES	☑ NO	CUMULATIVE TOTAL OF WORK HOURS FROM PREVIOUS REPORT: 2477.00
	WAS TRENCHING/SCAFFOLD/HV ELECTRICAL/HIGH WORK DONE? (If YES attach statement or checklist showing inspection performed)	☐ YES	☑ NO	
	WAS HAZARDOUS MATERIAL/WASTE RELEASED INTO THE ENVIRONMENT? (If YES attach description of if incident and proposed action)	☐ YES	☑ NO	TOTAL WORK HOURS FROM START OF CONSTRUCTION: 2482

LIST SAFETY ACTIONS TAKEN/SAFETY INSPECTIONS CONDUCTED — **Yes** SAFETY REQUIREMENTS HAVE BEEN MET.

equipment inspections,safety wallk thru

EQUIPMENT/MATERIAL RECEIVED TODAY TO BE INCORPORATED IN JOB

CONSTRUCTION AND PLANT EQUIPMENT ON JOB SITE TODAY, INCLUDE NUMBER OF HOURS USED TODAY

excavator
truck

REMARKS

dug dirt

CONTRACTOR/SUPERINTENDENT

DATE

CONTRACTOR PRODUCTION REPORT
(ATTACH ADDITIONAL SHEETS IF NECESSARY)

Contract Number: N6247003-D-4186	Delivery Order No: 3051	Title and Location: PHASE TWO PCBs,Site 84 Camp Lejeune	Date: 4/26/2004
			Report Number: 153
Contractor: TMS ENVIROCON, Inc.		Superintendent: Tim Cox	
AM WEATHER: sunny	PM WEATHER: sunny	MAX TEMP: 85	MIN TEMP: 56

WORK PERFORMED TODAY

WORK LOCATION AND DESCRIPTION	EMPLOYER	No.	TRADE	HOURS
	TMS Envirocon	2	superintendent	22.00
	TMS Envirocon	1	PM	
	JOE TMS	1	teck	
	mark TMS	1	teck	
			Total Man-hours from Page 2	

JOB SAFETY				
WAS A JOB SAFETY MEETING HELD THIS DATE? (If YES attach copy of the meeting minutes)	☑ YES	☐ NO	TOTAL WORK HOURS ON JOB SITE THIS DATE	22.00
WERE THERE ANY LOST TIME ACCIDENTS THIS DATE? (If YES attach copy of completed OSHA report)	☐ YES	☑ NO	CUMULATIVE TOTAL OF WORK HOURS FROM PREVIOUS REPORT	2482.00
WAS TRENCHING/SCAFFOLD/HV ELECTRICAL/HIGH WORK DONE? (If YES attach statement or checklist showing inspection performed)	☐ YES	☑ NO		
WAS HAZARDOUS MATERIAL/WASTE RELEASED INTO THE ENVIRONMENT? (If YES attach description of if incident and proposed action)	☐ YES	☑ NO	TOTAL WORK HOURS FROM START OF CONSTRUCTION	2504

LIST SAFETY ACTIONS TAKEN/SAFETY INSPECTIONS CONDUCTED

Yes — SAFETY REQUIREMENTS HAVE BEEN MET.

equipment inspections,safety wallk thru

EQUIPMENT/MATERIAL RECEIVED TODAY TO BE INCORPORATED IN JOB

CONSTRUCTION AND PLANT EQUIPMENT ON JOB SITE TODAY, INCLUDE NUMBER OF HOURS USED TODAY

excavator 11
truck 11

REMARKS

dug dirt

CONTRACTOR/SUPERINTENDENT

DATE

CONTRACTOR PRODUCTION REPORT

(ATTACH ADDITIONAL SHEETS IF NECESSARY)

Date: 4/27/2004			
Contract Number: N6247003-D-4186	Delivery Order No: 3051	Title and Location: PHASE TWO PCBs,Site 84 Camp Lejeune	Report Number: 154
Contractor: TMS ENVIROCON, Inc.		Superintendent: Tim Cox	
AM WEATHER: sunny	PM WEATHER: sunny	MAX TEMP: 73	MIN TEMP: 56

WORK PERFORMED TODAY

WORK LOCATION AND DESCRIPTION	EMPLOYER	No.	TRADE	HOURS
	TMS Envirocon	2	superintendent	22.00
	TMS Envirocon	1	PM	
	JOE TMS	1	teck	
	mark TMS	1	teck	
			Total Man-hours from Page 2	

JOB SAFETY					
	WAS A JOB SAFETY MEETING HELD THIS DATE? (If YES attach copy of the meeting minutes)	☑ YES	☐ NO	TOTAL WORK HOURS ON JOB SITE THIS DATE	22.00
	WERE THERE ANY LOST TIME ACCIDENTS THIS DATE? (If YES attach copy of completed OSHA report)	☐ YES	☑ NO	CUMULATIVE TOTAL OF WORK HOURS FROM PREVIOUS REPORT	2504.00
	WAS TRENCHING/SCAFFOLD/HV ELECTRICAL/HIGH WORK DONE? (If YES attach statement or checklist showing inspection performed)	☐ YES	☑ NO		
	WAS HAZARDOUS MATERIAL/WASTE RELEASED INTO THE ENVIRONMENT? (If YES attach description of if incident and proposed action)	☐ YES	☑ NO	TOTAL WORK HOURS FROM START OF CONSTRUCTION	2526

LIST SAFETY ACTIONS TAKEN/SAFETY INSPECTIONS CONDUCTED — Yes — SAFETY REQUIREMENTS HAVE BEEN MET.

equipment inspections,safety wallk thru

EQUIPMENT/MATERIAL RECEIVED TODAY TO BE INCORPORATED IN JOB

CONSTRUCTION AND PLANT EQUIPMENT ON JOB SITE TODAY, INCLUDE NUMBER OF HOURS USED TODAY

excavator 11
truck 11

REMARKS

dug dirt

CONTRACTOR/SUPERINTENDENT

DATE

CONTRACTOR PRODUCTION REPORT
(ATTACH ADDITIONAL SHEETS IF NECESSARY)

Date: 4/28/2004			
Contract Number: N6247003-D-4186	Delivery Order No: 3051	Title and Location: PHASE TWO PCBs,Site 84 Camp Lejeune	Report Number: 155
Contractor: TMS ENVIROCON, Inc.		Superintendent: Tim Cox	
AM WEATHER: sunny	PM WEATHER: sunny	MAX TEMP: 68	MIN TEMP: 56

WORK PERFORMED TODAY

WORK LOCATION AND DESCRIPTION	EMPLOYER	No.	TRADE	HOURS
	TMS Envirocon	2	superintendent	22.00
	TMS Envirocon	1	PM	
	JOE TMS	1	teck	
	mark TMS	1	teck	
			Total Man-hours from Page 2	

JOB SAFETY

WAS A JOB SAFETY MEETING HELD THIS DATE? (If YES attach copy of the meeting minutes)	☑ YES	☐ NO	TOTAL WORK HOURS ON JOB SITE THIS DATE: 22.00
WERE THERE ANY LOST TIME ACCIDENTS THIS DATE? (If YES attach copy of completed OSHA report)	☐ YES	☑ NO	CUMULATIVE TOTAL OF WORK HOURS FROM PREVIOUS REPORT: 2526.00
WAS TRENCHING/SCAFFOLD/HV ELECTRICAL/HIGH WORK DONE? (If YES attach statement or checklist showing inspection performed)	☐ YES	☑ NO	
WAS HAZARDOUS MATERIAL/WASTE RELEASED INTO THE ENVIRONMENT? (If YES attach description of if incident and proposed action)	☐ YES	☑ NO	TOTAL WORK HOURS FROM START OF CONSTRUCTION: 2548

LIST SAFETY ACTIONS TAKEN/SAFETY INSPECTIONS CONDUCTED

Yes — SAFETY REQUIREMENTS HAVE BEEN MET.

equipment inspections,safety wallk thru

EQUIPMENT/MATERIAL RECEIVED TODAY TO BE INCORPORATED IN JOB

CONSTRUCTION AND PLANT EQUIPMENT ON JOB SITE TODAY, INCLUDE NUMBER OF HOURS USED TODAY

excavator 11
truck 11

REMARKS

dug dirt
loaded out one load of dirt

CONTRACTOR/SUPERINTENDENT

DATE

CONTRACTOR PRODUCTION REPORT
(ATTACH ADDITIONAL SHEETS IF NECESSARY)

Date: 4/29/2004			
Contract Number: N6247003-D-4186	Delivery Order No: 3051	Title and Location: PHASE TWO PCBs,Site 84 Camp Lejeune	Report Number: 156
Contractor: TMS ENVIROCON, Inc.		Superintendent: Tim Cox	
AM WEATHER: sunny	PM WEATHER: sunny	MAX TEMP: 68	MIN TEMP: 56

WORK PERFORMED TODAY

WORK LOCATION AND DESCRIPTION	EMPLOYER	No.	TRADE	HOURS
	TMS Envirocon	2	superintendent	22.00
	TMS Envirocon	1	PM	
	JOE TMS	1	teck	
	mark TMS	1	teck	
			Total Man-hours from Page 2	

JOB SAFETY

WAS A JOB SAFETY MEETING HELD THIS DATE? (If YES attach copy of the meeting minutes)	☑ YES	☐ NO	TOTAL WORK HOURS ON JOB SITE THIS DATE: 22.00
WERE THERE ANY LOST TIME ACCIDENTS THIS DATE? (If YES attach copy of completed OSHA report)	☐ YES	☑ NO	CUMULATIVE TOTAL OF WORK HOURS FROM PREVIOUS REPORT: 2548.00
WAS TRENCHING/SCAFFOLD/HV ELECTRICAL/HIGH WORK DONE? (If YES attach statement or checklist showing inspection performed)	☐ YES	☑ NO	
WAS HAZARDOUS MATERIAL/WASTE RELEASED INTO THE ENVIRONMENT? (If YES attach description of if incident and proposed action)	☐ YES	☑ NO	TOTAL WORK HOURS FROM START OF CONSTRUCTION: 2570

LIST SAFETY ACTIONS TAKEN/SAFETY INSPECTIONS CONDUCTED

Yes — SAFETY REQUIREMENTS HAVE BEEN MET.

equipment inspections,safety wallk thru

EQUIPMENT/MATERIAL RECEIVED TODAY TO BE INCORPORATED IN JOB

CONSTRUCTION AND PLANT EQUIPMENT ON JOB SITE TODAY, INCLUDE NUMBER OF HOURS USED TODAY

excavator 11
truck 11

REMARKS

dug dirt

CONTRACTOR/SUPERINTENDENT

DATE

CONTRACTOR PRODUCTION REPORT
(ATTACH ADDITIONAL SHEETS IF NECESSARY)

Contract Number: N6247003-D-4186	Delivery Order No: 3051	Title and Location: PHASE TWO PCBs,Site 84 Camp Lejeune	Date: 4/30/2004
			Report Number: 157
Contractor: TMS ENVIROCON, Inc.		Superintendent: Tim Cox	
AM WEATHER: sunny	PM WEATHER: sunny	MAX TEMP: 68	MIN TEMP: 56

WORK PERFORMED TODAY

WORK LOCATION AND DESCRIPTION	EMPLOYER	No.	TRADE	HOURS
	TMS Envirocon	2	superintendent	10.00
	TMS Envirocon	1	PM	
	JOE TMS	1	teck	
	mark TMS	1	teck	
			Total Man-hours from Page 2	

JOB SAFETY					
	WAS A JOB SAFETY MEETING HELD THIS DATE? (If YES attach copy of the meeting minutes)	☑ YES	☐ NO	TOTAL WORK HOURS ON JOB SITE THIS DATE	10.00
	WERE THERE ANY LOST TIME ACCIDENTS THIS DATE? (If YES attach copy of completed OSHA report)	☐ YES	☑ NO	CUMULATIVE TOTAL OF WORK HOURS FROM PREVIOUS REPORT	2570.00
	WAS TRENCHING/SCAFFOLD/HV ELECTRICAL/HIGH WORK DONE? (If YES attach statement or checklist showing inspection performed)	☐ YES	☑ NO		
	WAS HAZARDOUS MATERIAL/WASTE RELEASED INTO THE ENVIRONMENT? (If YES attach description of if incident and proposed action)	☐ YES	☑ NO	TOTAL WORK HOURS FROM START OF CONSTRUCTION	2580

LIST SAFETY ACTIONS TAKEN/SAFETY INSPECTIONS CONDUCTED

Yes — SAFETY REQUIREMENTS HAVE BEEN MET.

equipment inspections,safety wallk thru

EQUIPMENT/MATERIAL RECEIVED TODAY TO BE INCORPORATED IN JOB

CONSTRUCTION AND PLANT EQUIPMENT ON JOB SITE TODAY, INCLUDE NUMBER OF HOURS USED TODAY

excavator
truck

REMARKS

dug dirt

CONTRACTOR/SUPERINTENDENT

DATE

CONTRACTOR PRODUCTION REPORT

(ATTACH ADDITIONAL SHEETS IF NECESSARY)

Date: 5/3/2004			
Contract Number: N6247003-D-4186	Delivery Order No: 3051	Title and Location: PHASE TWO PCBs,Site 84 Camp Lejeune	Report Number: 158
Contractor: TMS ENVIROCON, Inc.		Superintendent: Tim Cox	
AM WEATHER: rain	PM WEATHER: rain	MAX TEMP: 68	MIN TEMP: 56

WORK PERFORMED TODAY

WORK LOCATION AND DESCRIPTION	EMPLOYER	No.	TRADE	HOURS
	TMS Envirocon	2	superintendent	20.00
	TMS Envirocon	1	PM	10.00
	JOE TMS	1	teck	
	mark TMS	1	teck	
	Kelly Baker	1	lab teck	3.00
			Total Man-hours from Page 2	

JOB SAFETY				
WAS A JOB SAFETY MEETING HELD THIS DATE? (If YES attach copy of the meeting minutes)	☑ YES	☐ NO	TOTAL WORK HOURS ON JOB SITE THIS DATE	33.00
WERE THERE ANY LOST TIME ACCIDENTS THIS DATE? (If YES attach copy of completed OSHA report)	☐ YES	☑ NO	CUMULATIVE TOTAL OF WORK HOURS FROM PREVIOUS REPORT	2580.00
WAS TRENCHING/SCAFFOLD/HV ELECTRICAL/HIGH WORK DONE? (If YES attach statement or checklist showing inspection performed)	☐ YES	☑ NO		
WAS HAZARDOUS MATERIAL/WASTE RELEASED INTO THE ENVIRONMENT? (If YES attach description of if incident and proposed action)	☐ YES	☑ NO	TOTAL WORK HOURS FROM START OF CONSTRUCTION	2613

LIST SAFETY ACTIONS TAKEN/SAFETY INSPECTIONS CONDUCTED

Yes — SAFETY REQUIREMENTS HAVE BEEN MET.

equipment inspections,safety wallk thru

EQUIPMENT/MATERIAL RECEIVED TODAY TO BE INCORPORATED IN JOB

CONSTRUCTION AND PLANT EQUIPMENT ON JOB SITE TODAY, INCLUDE NUMBER OF HOURS USED TODAY

excavator
truck

REMARKS

CONTRACTOR/SUPERINTENDENT

DATE

CONTRACTOR PRODUCTION REPORT

(ATTACH ADDITIONAL SHEETS IF NECESSARY)

Date: 5/4/2004			
Contract Number: N6247003-D-4186	Delivery Order No: 3051	Title and Location: PHASE TWO PCBs,Site 84 Camp Lejeune	Report Number: 159
Contractor: TMS ENVIROCON, Inc.		Superintendent: Tim Cox	
AM WEATHER: rain	PM WEATHER: rain	MAX TEMP: 68	MIN TEMP: 56

WORK PERFORMED TODAY

WORK LOCATION AND DESCRIPTION	EMPLOYER	No.	TRADE	HOURS
	TMS Envirocon	2	superintendent	20.00
	TMS Envirocon	1	PM	10.00
	JOE TMS	1	teck	
	mark TMS	1	teck	
	Kelly Baker	1	lab teck	10.00
			Total Man-hours from Page 2	

JOB SAFETY

WAS A JOB SAFETY MEETING HELD THIS DATE? (If YES attach copy of the meeting minutes)	☑ YES	☐ NO	TOTAL WORK HOURS ON JOB SITE THIS DATE: 40.00
WERE THERE ANY LOST TIME ACCIDENTS THIS DATE? (If YES attach copy of completed OSHA report)	☐ YES	☑ NO	CUMULATIVE TOTAL OF WORK HOURS FROM PREVIOUS REPORT: 2613.00
WAS TRENCHING/SCAFFOLD/HV ELECTRICAL/HIGH WORK DONE? (If YES attach statement or checklist showing inspection performed)	☐ YES	☑ NO	
WAS HAZARDOUS MATERIAL/WASTE RELEASED INTO THE ENVIRONMENT? (If YES attach description of if incident and proposed action)	☐ YES	☑ NO	TOTAL WORK HOURS FROM START OF CONSTRUCTION: 2613

LIST SAFETY ACTIONS TAKEN/SAFETY INSPECTIONS CONDUCTED

Yes SAFETY REQUIREMENTS HAVE BEEN MET.

equipment inspections,safety wallk thru

EQUIPMENT/MATERIAL RECEIVED TODAY TO BE INCORPORATED IN JOB

CONSTRUCTION AND PLANT EQUIPMENT ON JOB SITE TODAY, INCLUDE NUMBER OF HOURS USED TODAY

excuvator 10
truck 6

REMARKS

shipped dirt
dug dirt

CONTRACTOR/SUPERINTENDENT

DATE

CONTRACTOR PRODUCTION REPORT
(ATTACH ADDITIONAL SHEETS IF NECESSARY)

Date: 5/5/2004			
Contract Number: N6247003-D-4186	Delivery Order No: 3051	Title and Location: PHASE TWO PCBs,Site 84 Camp Lejeune	Report Number: 160
Contractor: TMS ENVIROCON, Inc.		Superintendent: Tim Cox	
AM WEATHER: sunny	PM WEATHER: sunny	MAX TEMP: 92	MIN TEMP: 64

WORK PERFORMED TODAY

WORK LOCATION AND DESCRIPTION	EMPLOYER	No.	TRADE	HOURS
	TMS Envirocon	2	superintendent	22.00
	TMS Envirocon	1	PM	11.00
	JOE TMS	1	teck	
	mark TMS	1	teck	
	Kelly Baker	1	lab teck	10.00
			Total Man-hours from Page 2	

JOB SAFETY				
WAS A JOB SAFETY MEETING HELD THIS DATE? (If YES attach copy of the meeting minutes)	☑ YES	☐ NO	TOTAL WORK HOURS ON JOB SITE THIS DATE	43.00
WERE THERE ANY LOST TIME ACCIDENTS THIS DATE? (If YES attach copy of completed OSHA report)	☐ YES	☑ NO	CUMULATIVE TOTAL OF WORK HOURS FROM PREVIOUS REPORT	2613.00
WAS TRENCHING/SCAFFOLD/HV ELECTRICAL/HIGH WORK DONE? (If YES attach statement or checklist showing inspection performed)	☐ YES	☑ NO		
WAS HAZARDOUS MATERIAL/WASTE RELEASED INTO THE ENVIRONMENT? (If YES attach description of if incident and proposed action)	☐ YES	☑ NO	TOTAL WORK HOURS FROM START OF CONSTRUCTION	2656

LIST SAFETY ACTIONS TAKEN/SAFETY INSPECTIONS CONDUCTED

Yes SAFETY REQUIREMENTS HAVE BEEN MET.

equipment inspections,safety wallk thru

EQUIPMENT/MATERIAL RECEIVED TODAY TO BE INCORPORATED IN JOB

CONSTRUCTION AND PLANT EQUIPMENT ON JOB SITE TODAY, INCLUDE NUMBER OF HOURS USED TODAY

excuvator 10
truck 6

REMARKS

shipped dirt 12 loads
dug dirt

CONTRACTOR/SUPERINTENDENT

DATE

CONTRACTOR PRODUCTION REPORT
(ATTACH ADDITIONAL SHEETS IF NECESSARY)

Contract Number: N6247003-D-4186	Delivery Order No: 3051	Title and Location: PHASE TWO PCBs,Site 84 Camp Lejeune	Date: 5/6/2004
			Report Number: 161
Contractor: TMS ENVIROCON, Inc.		Superintendent: Tim Cox	
AM WEATHER: sunny	PM WEATHER: sunny	MAX TEMP: 92	MIN TEMP: 64

WORK PERFORMED TODAY

WORK LOCATION AND DESCRIPTION	EMPLOYER	No.	TRADE	HOURS
	TMS Envirocon	2	superintendent	22.00
	TMS Envirocon	1	PM	11.00
	JOE TMS	1	teck	
	mark TMS	1	teck	
	Kelly Baker	1	lab teck	10.00
			Total Man-hours from Page 2	

JOB SAFETY

WAS A JOB SAFETY MEETING HELD THIS DATE? (If YES attach copy of the meeting minutes)	☑ YES	☐ NO	TOTAL WORK HOURS ON JOB SITE THIS DATE: 43.00
WERE THERE ANY LOST TIME ACCIDENTS THIS DATE? (If YES attach copy of completed OSHA report)	☐ YES	☑ NO	CUMULATIVE TOTAL OF WORK HOURS FROM PREVIOUS REPORT: 2656.00
WAS TRENCHING/SCAFFOLD/HV ELECTRICAL/HIGH WORK DONE? (If YES attach statement or checklist showing inspection performed)	☐ YES	☑ NO	
WAS HAZARDOUS MATERIAL/WASTE RELEASED INTO THE ENVIRONMENT? (If YES attach description of if incident and proposed action)	☐ YES	☑ NO	TOTAL WORK HOURS FROM START OF CONSTRUCTION: 2699

LIST SAFETY ACTIONS TAKEN/SAFETY INSPECTIONS CONDUCTED

Yes SAFETY REQUIREMENTS HAVE BEEN MET.

equipment inspections,safety wallk thru

EQUIPMENT/MATERIAL RECEIVED TODAY TO BE INCORPORATED IN JOB

CONSTRUCTION AND PLANT EQUIPMENT ON JOB SITE TODAY, INCLUDE NUMBER OF HOURS USED TODAY

excuvator 10
truck 6

REMARKS

shipped dirt 12 loads
dug dirt

CONTRACTOR/SUPERINTENDENT

DATE

CONTRACTOR PRODUCTION REPORT
(ATTACH ADDITIONAL SHEETS IF NECESSARY)

Date: 5/7/2004			
Contract Number: N6247003-D-4186	Delivery Order No: 3051	Title and Location: PHASE TWO PCBs,Site 84 Camp Lejeune	Report Number: 162
Contractor: TMS ENVIROCON, Inc.		Superintendent: Tim Cox	
AM WEATHER: sunny	PM WEATHER: sunny	MAX TEMP: 92	MIN TEMP: 64

WORK PERFORMED TODAY

WORK LOCATION AND DESCRIPTION	EMPLOYER	No.	TRADE	HOURS
	TMS Envirocon	2	superintendent	28.00
	TMS Envirocon	1	PM	
	JOE TMS	1	teck	
	mark TMS	1	teck	
	Kelly Baker	1	lab teck	6.00
			Total Man-hours from Page 2	

JOB SAFETY				
WAS A JOB SAFETY MEETING HELD THIS DATE? (If YES attach copy of the meeting minutes)	☑ YES	☐ NO	TOTAL WORK HOURS ON JOB SITE THIS DATE	34.00
WERE THERE ANY LOST TIME ACCIDENTS THIS DATE? (If YES attach copy of completed OSHA report)	☐ YES	☑ NO	CUMULATIVE TOTAL OF WORK HOURS FROM PREVIOUS REPORT	2699.00
WAS TRENCHING/SCAFFOLD/HV ELECTRICAL/HIGH WORK DONE? (If YES attach statement or checklist showing inspection performed)	☐ YES	☑ NO		
WAS HAZARDOUS MATERIAL/WASTE RELEASED INTO THE ENVIRONMENT? (If YES attach description of if incident and proposed action)	☐ YES	☑ NO	TOTAL WORK HOURS FROM START OF CONSTRUCTION	2708

LIST SAFETY ACTIONS TAKEN/SAFETY INSPECTIONS CONDUCTED

Yes SAFETY REQUIREMENTS HAVE BEEN MET.

equipment inspections,safety wallk thru

EQUIPMENT/MATERIAL RECEIVED TODAY TO BE INCORPORATED IN JOB

CONSTRUCTION AND PLANT EQUIPMENT ON JOB SITE TODAY, INCLUDE NUMBER OF HOURS USED TODAY

excuvator 10
truck 6

REMARKS

shipped dirt 11 loads
dug dirt

CONTRACTOR/SUPERINTENDENT

DATE

CONTRACTOR PRODUCTION REPORT
(ATTACH ADDITIONAL SHEETS IF NECESSARY)

Date: 5/10/2004			
Contract Number: N6247003-D-4186	Delivery Order No: 3051	Title and Location: PHASE TWO PCBs,Site 84 Camp Lejeune	Report Number: 163
Contractor: TMS ENVIROCON, Inc.		Superintendent: Tim Cox	
AM WEATHER: sunny	PM WEATHER: sunny	MAX TEMP: 92	MIN TEMP: 64

WORK PERFORMED TODAY

WORK LOCATION AND DESCRIPTION	EMPLOYER	No.	TRADE	HOURS
	TMS Envirocon	2	superintendent	20.00
	TMS Envirocon	1	PM	
	JOE TMS	1	teck	
	mark TMS	1	teck	
	Kelly Baker	1	lab teck	
			Total Man-hours from Page 2	

JOB SAFETY				
WAS A JOB SAFETY MEETING HELD THIS DATE? (If YES attach copy of the meeting minutes)	☑ YES	☐ NO	TOTAL WORK HOURS ON JOB SITE THIS DATE	20.00
WERE THERE ANY LOST TIME ACCIDENTS THIS DATE? (If YES attach copy of completed OSHA report)	☐ YES	☑ NO	CUMULATIVE TOTAL OF WORK HOURS FROM PREVIOUS REPORT	2708.00
WAS TRENCHING/SCAFFOLD/HV ELECTRICAL/HIGH WORK DONE? (If YES attach statement or checklist showing inspection performed)	☐ YES	☑ NO		
WAS HAZARDOUS MATERIAL/WASTE RELEASED INTO THE ENVIRONMENT? (If YES attach description of if incident and proposed action)	☐ YES	☑ NO	TOTAL WORK HOURS FROM START OF CONSTRUCTION	2728

LIST SAFETY ACTIONS TAKEN/SAFETY INSPECTIONS CONDUCTED

Yes — SAFETY REQUIREMENTS HAVE BEEN MET.

equipment inspections,safety wallk thru

EQUIPMENT/MATERIAL RECEIVED TODAY TO BE INCORPORATED IN JOB

CONSTRUCTION AND PLANT EQUIPMENT ON JOB SITE TODAY, INCLUDE NUMBER OF HOURS USED TODAY

excuvator 10
truck 10

REMARKS

dug dirt

CONTRACTOR/SUPERINTENDENT

DATE

CONTRACTOR PRODUCTION REPORT
(ATTACH ADDITIONAL SHEETS IF NECESSARY)

Date: 5/11/2004			
Contract Number: N6247003-D-4186	Delivery Order No: 3051	Title and Location: PHASE TWO PCBs,Site 84 Camp Lejeune	Report Number: 164
Contractor: TMS ENVIROCON, Inc.		Superintendent: Tim Cox	
AM WEATHER: sunny	PM WEATHER: sunny	MAX TEMP: 89	MIN TEMP: 64

WORK PERFORMED TODAY

WORK LOCATION AND DESCRIPTION	EMPLOYER	No.	TRADE	HOURS
	TMS Envirocon	2	superintendent	20.00
	TMS Envirocon	1	PM	
	JOE TMS	1	teck	
	mark TMS	1	teck	
	Kelly Baker	1	lab teck	
			Total Man-hours from Page 2	

JOB SAFETY					
	WAS A JOB SAFETY MEETING HELD THIS DATE? (If YES attach copy of the meeting minutes)	☑ YES	☐ NO	TOTAL WORK HOURS ON JOB SITE THIS DATE	20.00
	WERE THERE ANY LOST TIME ACCIDENTS THIS DATE? (If YES attach copy of completed OSHA report)	☐ YES	☑ NO	CUMULATIVE TOTAL OF WORK HOURS FROM PREVIOUS REPORT	2728.00
	WAS TRENCHING/SCAFFOLD/HV ELECTRICAL/HIGH WORK DONE? (If YES attach statement or checklist showing inspection performed)	☐ YES	☑ NO		
	WAS HAZARDOUS MATERIAL/WASTE RELEASED INTO THE ENVIRONMENT? (If YES attach description of if incident and proposed action)	☐ YES	☑ NO	TOTAL WORK HOURS FROM START OF CONSTRUCTION	2748

LIST SAFETY ACTIONS TAKEN/SAFETY INSPECTIONS CONDUCTED

Yes — SAFETY REQUIREMENTS HAVE BEEN MET.

equipment inspections,safety wallk thru

EQUIPMENT/MATERIAL RECEIVED TODAY TO BE INCORPORATED IN JOB

CONSTRUCTION AND PLANT EQUIPMENT ON JOB SITE TODAY, INCLUDE NUMBER OF HOURS USED TODAY

excuvator 10
truck 10

REMARKS

dug dirt

CONTRACTOR/SUPERINTENDENT

DATE

CONTRACTOR PRODUCTION REPORT
(ATTACH ADDITIONAL SHEETS IF NECESSARY)

Date: 5/12/2004			
Contract Number: N6247003-D-4186	Delivery Order No.: 3051	Title and Location: PHASE TWO PCBs,Site 84 Camp Lejeune	Report Number:
Contractor: TMS ENVIROCON, Inc.		Superintendent: Tim Cox	
AM WEATHER: sunny	PM WEATHER: sunny	MAX TEMP: 89	MIN TEMP: 64

WORK PERFORMED TODAY

WORK LOCATION AND DESCRIPTION	EMPLOYER	No.	TRADE	HOURS
	TMS Envirocon	2	superintendent	20.00
	TMS Envirocon	1	PM	
	JOE TMS	1	teck	
	mark TMS	1	teck	
	Kelly Baker	1	lab teck	
			Total Man-hours from Page 2	

JOB SAFETY				
WAS A JOB SAFETY MEETING HELD THIS DATE? (If YES attach copy of the meeting minutes)	☑ YES	☐ NO	TOTAL WORK HOURS ON JOB SITE THIS DATE	20.00
WERE THERE ANY LOST TIME ACCIDENTS THIS DATE? (If YES attach copy of completed OSHA report)	☐ YES	☑ NO	CUMULATIVE TOTAL OF WORK HOURS FROM PREVIOUS REPORT	2748.00
WAS TRENCHING/SCAFFOLD/HV ELECTRICAL/HIGH WORK DONE? (If YES attach statement or checklist showing inspection performed)	☐ YES	☑ NO		
WAS HAZARDOUS MATERIAL/WASTE RELEASED INTO THE ENVIRONMENT? (If YES attach description of if incident and proposed action)	☐ YES	☑ NO	TOTAL WORK HOURS FROM START OF CONSTRUCTION	2768

LIST SAFETY ACTIONS TAKEN/SAFETY INSPECTIONS CONDUCTED

Yes SAFETY REQUIREMENTS HAVE BEEN MET.

equipment inspections,safety wallk thru

EQUIPMENT/MATERIAL RECEIVED TODAY TO BE INCORPORATED IN JOB

CONSTRUCTION AND PLANT EQUIPMENT ON JOB SITE TODAY, INCLUDE NUMBER OF HOURS USED TODAY

excuvator 10
truck 10

REMARKS

dug dirt

CONTRACTOR/SUPERINTENDENT

DATE

CONTRACTOR PRODUCTION REPORT
(ATTACH ADDITIONAL SHEETS IF NECESSARY)

Date: 5/13/2004			
Contract Number: N6247003-D-4186	Delivery Order No.: 3051	Title and Location: PHASE TWO PCBs,Site 84 Camp Lejeune	Report Number: 166
Contractor: TMS ENVIROCON, Inc.		Superintendent: Tim Cox	
AM WEATHER: sunny	PM WEATHER: sunny	MAX TEMP: 89	MIN TEMP: 64

WORK PERFORMED TODAY

WORK LOCATION AND DESCRIPTION	EMPLOYER	No.	TRADE	HOURS
	TMS Envirocon	2	superintendent	20.00
	TMS Envirocon	1	PM	
	JOE TMS	1	teck	
	mark TMS	1	teck	
	Kelly Baker	1	lab teck	
			Total Man-hours from Page 2	

JOB SAFETY				
WAS A JOB SAFETY MEETING HELD THIS DATE? (If YES attach copy of the meeting minutes)	☑ YES	☐ NO	TOTAL WORK HOURS ON JOB SITE THIS DATE	20.00
WERE THERE ANY LOST TIME ACCIDENTS THIS DATE? (If YES attach copy of completed OSHA report)	☐ YES	☑ NO	CUMULATIVE TOTAL OF WORK HOURS FROM PREVIOUS REPORT	2768.00
WAS TRENCHING/SCAFFOLD/HV ELECTRICAL/HIGH WORK DONE? (If YES attach statement or checklist showing inspection performed)	☐ YES	☑ NO		
WAS HAZARDOUS MATERIAL/WASTE RELEASED INTO THE ENVIRONMENT? (If YES attach description of if incident and proposed action)	☐ YES	☑ NO	TOTAL WORK HOURS FROM START OF CONSTRUCTION	2788

LIST SAFETY ACTIONS TAKEN/SAFETY INSPECTIONS CONDUCTED

Yes — SAFETY REQUIREMENTS HAVE BEEN MET.

equipment inspections,safety wallk thru

EQUIPMENT/MATERIAL RECEIVED TODAY TO BE INCORPORATED IN JOB

CONSTRUCTION AND PLANT EQUIPMENT ON JOB SITE TODAY, INCLUDE NUMBER OF HOURS USED TODAY

excuvator 10
truck 10

REMARKS

dug dirt

Mr.Cotton stopped by and indacated we my do more diging ,so not to start backfilling.

CONTRACTOR/SUPERINTENDENT

DATE

CONTRACTOR PRODUCTION REPORT
(ATTACH ADDITIONAL SHEETS IF NECESSARY)

Date: 5/14/2004			
Contract Number: N6247003-D-4186	Delivery Order No.: 3051	Title and Location: PHASE TWO PCBs,Site 84 Camp Lejeune	Report Number: 167
Contractor: TMS ENVIROCON, Inc.		Superintendent: Tim Cox	
AM WEATHER: sunny	PM WEATHER: sunny	MAX TEMP: 89	MIN TEMP: 64

WORK PERFORMED TODAY

WORK LOCATION AND DESCRIPTION	EMPLOYER	No.	TRADE	HOURS
	TMS Envirocon	2	superintendent	10.00
	TMS Envirocon	1	PM	
	JOE TMS	1	teck	
	mark TMS	1	teck	
	Kelly Baker	1	lab teck	
			Total Man-hours from Page 2	

JOB SAFETY

WAS A JOB SAFETY MEETING HELD THIS DATE? (If YES attach copy of the meeting minutes)	☑ YES	☐ NO	TOTAL WORK HOURS ON JOB SITE THIS DATE: 10.00
WERE THERE ANY LOST TIME ACCIDENTS THIS DATE? (If YES attach copy of completed OSHA report)	☐ YES	☑ NO	CUMULATIVE TOTAL OF WORK HOURS FROM PREVIOUS REPORT: 2788.00
WAS TRENCHING/SCAFFOLD/HV ELECTRICAL/HIGH WORK DONE? (If YES attach statement or checklist showing inspection performed)	☐ YES	☑ NO	
WAS HAZARDOUS MATERIAL/WASTE RELEASED INTO THE ENVIRONMENT? (If YES attach description of if incident and proposed action)	☐ YES	☑ NO	TOTAL WORK HOURS FROM START OF CONSTRUCTION: 2798

LIST SAFETY ACTIONS TAKEN/SAFETY INSPECTIONS CONDUCTED

Yes — SAFETY REQUIREMENTS HAVE BEEN MET.

equipment inspections,safety wallk thru

EQUIPMENT/MATERIAL RECEIVED TODAY TO BE INCORPORATED IN JOB

CONSTRUCTION AND PLANT EQUIPMENT ON JOB SITE TODAY, INCLUDE NUMBER OF HOURS USED TODAY

excuvator
truck

REMARKS

dug dirt

went to office for training
Called truck off rent

CONTRACTOR/SUPERINTENDENT

DATE

CONTRACTOR PRODUCTION REPORT
(ATTACH ADDITIONAL SHEETS IF NECESSARY)

Date: 5/17/2004			
Contract Number: N6247003-D-4186	Delivery Order No.: 3051	Title and Location: PHASE TWO PCBs,Site 84 Camp Lejeune	Report Number: 168
Contractor: TMS ENVIROCON, Inc.		Superintendent: Jesse Cox	
AM WEATHER: sunny	PM WEATHER: sunny	MAX TEMP: 89	MIN TEMP: 64

WORK PERFORMED TODAY

WORK LOCATION AND DESCRIPTION	EMPLOYER	No.	TRADE	HOURS
	TMS Envirocon	2	superintendent	20.00
	TMS Envirocon	1	PM	
	JOE TMS	1	teck	
	mark TMS	1	teck	
	Kelly Baker	1	lab teck	
			Total Man-hours from Page 2	

JOB SAFETY					
	WAS A JOB SAFETY MEETING HELD THIS DATE? (If YES attach copy of the meeting minutes)	☑ YES	☐ NO	TOTAL WORK HOURS ON JOB SITE THIS DATE	20.00
	WERE THERE ANY LOST TIME ACCIDENTS THIS DATE? (If YES attach copy of completed OSHA report)	☐ YES	☑ NO	CUMULATIVE TOTAL OF WORK HOURS FROM PREVIOUS REPORT	2798.00
	WAS TRENCHING/SCAFFOLD/HV ELECTRICAL/HIGH WORK DONE? (If YES attach statement or checklist showing inspection performed)	☐ YES	☑ NO		
	WAS HAZARDOUS MATERIAL/WASTE RELEASED INTO THE ENVIRONMENT? (If YES attach description of if incident and proposed action)	☐ YES	☑ NO	TOTAL WORK HOURS FROM START OF CONSTRUCTION	2818

LIST SAFETY ACTIONS TAKEN/SAFETY INSPECTIONS CONDUCTED

Yes SAFETY REQUIREMENTS HAVE BEEN MET.

equipment inspections,safety wallk thru

EQUIPMENT/MATERIAL RECEIVED TODAY TO BE INCORPORATED IN JOB

CONSTRUCTION AND PLANT EQUIPMENT ON JOB SITE TODAY, INCLUDE NUMBER OF HOURS USED TODAY

excavator

REMARKS

sampling

CONTRACTOR/SUPERINTENDENT

5/17/2004
DATE

CONTRACTOR PRODUCTION REPORT
(ATTACH ADDITIONAL SHEETS IF NECESSARY)

Date: 5/18/2004			
Contract Number: N6247003-D-4186	Delivery Order No.: 3051	Title and Location: PHASE TWO PCBs,Site 84 Camp Lejeune	Report Number: 169
Contractor: TMS ENVIROCON, Inc.		Superintendent: Jesse Cox	
AM WEATHER: sunny	PM WEATHER: sunny	MAX TEMP: 89	MIN TEMP: 64

WORK PERFORMED TODAY

WORK LOCATION AND DESCRIPTION	EMPLOYER	No.	TRADE	HOURS
	TMS Envirocon	2	superintendent	20.00
	TMS Envirocon	1	PM	
	JOE TMS	1	teck	
	mark TMS	1	teck	
	Kelly Baker	1	lab teck	
			Total Man-hours from Page 2	

JOB SAFETY				
WAS A JOB SAFETY MEETING HELD THIS DATE? (If YES attach copy of the meeting minutes)	☑ YES	☐ NO	TOTAL WORK HOURS ON JOB SITE THIS DATE	20.00
WERE THERE ANY LOST TIME ACCIDENTS THIS DATE? (If YES attach copy of completed OSHA report)	☐ YES	☑ NO	CUMULATIVE TOTAL OF WORK HOURS FROM PREVIOUS REPORT	2818.00
WAS TRENCHING/SCAFFOLD/HV ELECTRICAL/HIGH WORK DONE? (If YES attach statement or checklist showing inspection performed)	☐ YES	☑ NO		
WAS HAZARDOUS MATERIAL/WASTE RELEASED INTO THE ENVIRONMENT? (If YES attach description of if incident and proposed action)	☐ YES	☑ NO	TOTAL WORK HOURS FROM START OF CONSTRUCTION	2838

LIST SAFETY ACTIONS TAKEN/SAFETY INSPECTIONS CONDUCTED

Yes — SAFETY REQUIREMENTS HAVE BEEN MET.

equipment inspections,safety wallk thru

EQUIPMENT/MATERIAL RECEIVED TODAY TO BE INCORPORATED IN JOB

CONSTRUCTION AND PLANT EQUIPMENT ON JOB SITE TODAY, INCLUDE NUMBER OF HOURS USED TODAY

excavator

REMARKS

sampling

CONTRACTOR/SUPERINTENDENT

5/18/2004
DATE

CONTRACTOR PRODUCTION REPORT
(ATTACH ADDITIONAL SHEETS IF NECESSARY)

Date: 5/19/2004			
Contract Number: N6247003-D-4186	Delivery Order No.: 3051	Title and Location: PHASE TWO PCBs,Site 84 Camp Lejeune	Report Number: 170
Contractor: TMS ENVIROCON, Inc.		Superintendent: Jesse Cox	
AM WEATHER: sunny	PM WEATHER: sunny	MAX TEMP: 90	MIN TEMP: 64

WORK PERFORMED TODAY

WORK LOCATION AND DESCRIPTION	EMPLOYER	No.	TRADE	HOURS
	TMS Envirocon	2	superintendent	20.00
	TMS Envirocon	1	PM	10.00
	JOE TMS	1	teck	
	mark TMS	1	teck	
	Kelly Baker	1	lab teck	
			Total Man-hours from Page 2	

JOB SAFETY				
WAS A JOB SAFETY MEETING HELD THIS DATE? (If YES attach copy of the meeting minutes)	☑ YES	☐ NO	TOTAL WORK HOURS ON JOB SITE THIS DATE	30.00
WERE THERE ANY LOST TIME ACCIDENTS THIS DATE? (If YES attach copy of completed OSHA report)	☐ YES	☑ NO	CUMULATIVE TOTAL OF WORK HOURS FROM PREVIOUS REPORT	2838.00
WAS TRENCHING/SCAFFOLD/HV ELECTRICAL/HIGH WORK DONE? (If YES attach statement or checklist showing inspection performed)	☐ YES	☑ NO		
WAS HAZARDOUS MATERIAL/WASTE RELEASED INTO THE ENVIRONMENT? (If YES attach description of if incident and proposed action)	☐ YES	☑ NO	TOTAL WORK HOURS FROM START OF CONSTRUCTION	2868

LIST SAFETY ACTIONS TAKEN/SAFETY INSPECTIONS CONDUCTED

Yes — SAFETY REQUIREMENTS HAVE BEEN MET.

equipment inspections,safety wallk thru

EQUIPMENT/MATERIAL RECEIVED TODAY TO BE INCORPORATED IN JOB

CONSTRUCTION AND PLANT EQUIPMENT ON JOB SITE TODAY, INCLUDE NUMBER OF HOURS USED TODAY

excavator

REMARKS

sampling

CONTRACTOR/SUPERINTENDENT

5/19/2004
DATE

CONTRACTOR PRODUCTION REPORT
(ATTACH ADDITIONAL SHEETS IF NECESSARY)

Date: 5/20/2004			
Contract Number: N6247003-D-4186	Delivery Order No.: 3051	Title and Location: PHASE TWO PCBs,Site 84 Camp Lejeune	Report Number: 171
Contractor: TMS ENVIROCON, Inc.		Superintendent: Jesse Cox	
AM WEATHER: sunny	PM WEATHER: sunny	MAX TEMP: 90	MIN TEMP: 64

WORK PERFORMED TODAY

WORK LOCATION AND DESCRIPTION	EMPLOYER	No.	TRADE	HOURS
	TMS Envirocon	2	superintendent	16.00
	TMS Envirocon	1	PM	8.00
	JOE TMS	1	teck	
	mark TMS	1	teck	
	Kelly Baker	1	lab teck	
			Total Man-hours from Page 2	

JOB SAFETY				
WAS A JOB SAFETY MEETING HELD THIS DATE? (If YES attach copy of the meeting minutes)	☑ YES	☐ NO	TOTAL WORK HOURS ON JOB SITE THIS DATE	24.00
WERE THERE ANY LOST TIME ACCIDENTS THIS DATE? (If YES attach copy of completed OSHA report)	☐ YES	☑ NO	CUMULATIVE TOTAL OF WORK HOURS FROM PREVIOUS REPORT	2868.00
WAS TRENCHING/SCAFFOLD/HV ELECTRICAL/HIGH WORK DONE? (If YES attach statement or checklist showing inspection performed)	☐ YES	☑ NO		
WAS HAZARDOUS MATERIAL/WASTE RELEASED INTO THE ENVIRONMENT? (If YES attach description of if incident and proposed action)	☐ YES	☑ NO	TOTAL WORK HOURS FROM START OF CONSTRUCTION	2892

LIST SAFETY ACTIONS TAKEN/SAFETY INSPECTIONS CONDUCTED

Yes — SAFETY REQUIREMENTS HAVE BEEN MET.

equipment inspections,safety wallk thru

EQUIPMENT/MATERIAL RECEIVED TODAY TO BE INCORPORATED IN JOB

CONSTRUCTION AND PLANT EQUIPMENT ON JOB SITE TODAY, INCLUDE NUMBER OF HOURS USED TODAY

excavator

REMARKS

sampling

CONTRACTOR/SUPERINTENDENT

5/20/2004
DATE

CONTRACTOR PRODUCTION REPORT
(ATTACH ADDITIONAL SHEETS IF NECESSARY)

Date: 5/21/2004			
Contract Number: N6247003-D-4186	Delivery Order No.: 3051	Title and Location: PHASE TWO PCBs,Site 84 Camp Lejeune	Report Number: 172
Contractor: TMS ENVIROCON, Inc.		Superintendent: Jesse Cox	
AM WEATHER: sunny	PM WEATHER: sunny	MAX TEMP: 90	MIN TEMP: 64

WORK PERFORMED TODAY

WORK LOCATION AND DESCRIPTION	EMPLOYER	No.	TRADE	HOURS
	TMS Envirocon	2	superintendent	16.00
	TMS Envirocon	1	PM	8.00
	JOE TMS	1	teck	
	mark TMS	1	teck	
	Kelly Baker	1	lab teck	
			Total Man-hours from Page 2	

JOB SAFETY				
WAS A JOB SAFETY MEETING HELD THIS DATE? (If YES attach copy of the meeting minutes)	☑ YES	☐ NO	TOTAL WORK HOURS ON JOB SITE THIS DATE	24.00
WERE THERE ANY LOST TIME ACCIDENTS THIS DATE? (If YES attach copy of completed OSHA report)	☐ YES	☑ NO	CUMULATIVE TOTAL OF WORK HOURS FROM PREVIOUS REPORT	2892.00
WAS TRENCHING/SCAFFOLD/HV ELECTRICAL/HIGH WORK DONE? (If YES attach statement or checklist showing inspection performed)	☐ YES	☑ NO		
WAS HAZARDOUS MATERIAL/WASTE RELEASED INTO THE ENVIRONMENT? (If YES attach description of if incident and proposed action)	☐ YES	☑ NO	TOTAL WORK HOURS FROM START OF CONSTRUCTION	2916

LIST SAFETY ACTIONS TAKEN/SAFETY INSPECTIONS CONDUCTED

Yes SAFETY REQUIREMENTS HAVE BEEN MET.

equipment inspections,safety wallk thru

EQUIPMENT/MATERIAL RECEIVED TODAY TO BE INCORPORATED IN JOB

CONSTRUCTION AND PLANT EQUIPMENT ON JOB SITE TODAY, INCLUDE NUMBER OF HOURS USED TODAY

excavator

REMARKS

sampling

CONTRACTOR/SUPERINTENDENT

5/21/2004
DATE

CONTRACTOR PRODUCTION REPORT
(ATTACH ADDITIONAL SHEETS IF NECESSARY)

Date	
5/24/2004	

Contract Number	Delivery Order No.	Title and Location.	Report Number
N6247003-D-4186	3051	PHASE TWO PCBs,Site 84 Camp Lejeune	173

Contractor	Superintendent
TMS ENVIROCON, Inc.	Jesse Cox

AM WEATHER	PM WEATHER	MAX TEMP	MIN TEMP
sunny	sunny	90	64

WORK PERFORMED TODAY

WORK LOCATION AND DESCRIPTION	EMPLOYER	No.	TRADE	HOURS
	TMS Envirocon	2	superintendent	11.00
	TMS Envirocon	1	PM	0.00
	JOE TMS	1	teck	10.00
	mark TMS	1	teck	
	Kelly Baker	1	lab teck	
			Total Man-hours from Page 2	

JOB SAFETY				TOTAL WORK HOURS ON JOB SITE THIS DATE	21.00
	WAS A JOB SAFETY MEETING HELD THIS DATE? (If YES attach copy of the meeting minutes)	☑ YES	☐ NO		
	WERE THERE ANY LOST TIME ACCIDENTS THIS DATE? (If YES attach copy of completed OSHA report)	☐ YES	☑ NO	CUMULATIVE TOTAL OF WORK HOURS FROM PREVIOUS REPORT	2916.00
	WAS TRENCHING/SCAFFOLD/HV ELECTRICAL/HIGH WORK DONE? (If YES attach statement or checklist showing inspection performed)	☐ YES	☑ NO		
	WAS HAZARDOUS MATERIAL/WASTE RELEASED INTO THE ENVIRONMENT? (If YES attach description of if incident and proposed action)	☐ YES	☑ NO	TOTAL WORK HOURS FROM START OF CONSTRUCTION	2937

LIST SAFETY ACTIONS TAKEN/SAFETY INSPECTIONS CONDUCTED

Yes SAFETY REQUIREMENTS HAVE BEEN MET.

equipment inspections,safety wallk thru

EQUIPMENT/MATERIAL RECEIVED TODAY TO BE INCORPORATED IN JOB

CONSTRUCTION AND PLANT EQUIPMENT ON JOB SITE TODAY, INCLUDE NUMBER OF HOURS USED TODAY

excavator 8hrs

REMARKS

sampling

loading out soil

CONTRACTOR/SUPERINTENDENT

5/242004

DATE

CONTRACTOR PRODUCTION REPORT
(ATTACH ADDITIONAL SHEETS IF NECESSARY)

Date	Contract Number	Delivery Order No.	Title and Location	Report Number
5/25/2004	N6247003-D-4186	3051	PHASE TWO PCBs,Site 84 Camp Lejeune	174

Contractor	Superintendent
TMS ENVIROCON, Inc.	Jesse Cox

AM WEATHER	PM WEATHER	MAX TEMP	MIN TEMP
sunny	sunny	97	70

WORK PERFORMED TODAY

WORK LOCATION AND DESCRIPTION	EMPLOYER	No.	TRADE	HOURS
	TMS Envirocon	2	superintendent	11.00
	TMS Envirocon	1	PM	0.00
	JOE TMS	1	teck	9.00
	mark TMS	1	teck	
	Kelly Baker	1	lab teck	
			Total Man-hours from Page 2	

JOB SAFETY				TOTAL WORK HOURS ON JOB SITE THIS DATE	20.00
	WAS A JOB SAFETY MEETING HELD THIS DATE? (If YES attach copy of the meeting minutes)	☑ YES	☐ NO		
	WERE THERE ANY LOST TIME ACCIDENTS THIS DATE? (If YES attach copy of completed OSHA report)	☐ YES	☑ NO	CUMULATIVE TOTAL OF WORK HOURS FROM PREVIOUS REPORT	2937.00
	WAS TRENCHING/SCAFFOLD/HV ELECTRICAL/HIGH WORK DONE? (If YES attach statement or checklist showing inspection performed)	☐ YES	☑ NO		
	WAS HAZARDOUS MATERIAL/WASTE RELEASED INTO THE ENVIRONMENT? (If YES attach description of if incident and proposed action)	☐ YES	☑ NO	TOTAL WORK HOURS FROM START OF CONSTRUCTION	2957

LIST SAFETY ACTIONS TAKEN/SAFETY INSPECTIONS CONDUCTED — **Yes** SAFETY REQUIREMENTS HAVE BEEN MET.

equipment inspections,safety wallk thru

EQUIPMENT/MATERIAL RECEIVED TODAY TO BE INCORPORATED IN JOB

CONSTRUCTION AND PLANT EQUIPMENT ON JOB SITE TODAY, INCLUDE NUMBER OF HOURS USED TODAY

excavator 8hrs

REMARKS

sampling

loading out soil

CONTRACTOR/SUPERINTENDENT

5/252004

DATE

CONTRACTOR PRODUCTION REPORT
(ATTACH ADDITIONAL SHEETS IF NECESSARY)

Date	
5/26/2004	

Contract Number	Delivery Order No.	Title and Location.	Report Number
N6247003-D-4186	3051	PHASE TWO PCBs,Site 84 Camp Lejeune	175

Contractor	Superintendent
TMS ENVIROCON, Inc.	Jesse Cox

AM WEATHER	PM WEATHER	MAX TEMP	MIN TEMP
sunny	sunny	97	70

WORK PERFORMED TODAY

WORK LOCATION AND DESCRIPTION	EMPLOYER	No.	TRADE	HOURS
	TMS Envirocon	2	superintendent	10.50
	TMS Envirocon	1	PM	0.00
	JOE TMS	1	teck	9.00
	mark TMS	1	teck	
	Kelly Baker	1	lab teck	
			Total Man-hours from Page 2	

JOB SAFETY				TOTAL WORK HOURS ON JOB SITE THIS DATE	19.50
	WAS A JOB SAFETY MEETING HELD THIS DATE? (If YES attach copy of the meeting minutes)	☑ YES	☐ NO		
	WERE THERE ANY LOST TIME ACCIDENTS THIS DATE? (If YES attach copy of completed OSHA report)	☐ YES	☑ NO	CUMULATIVE TOTAL OF WORK HOURS FROM PREVIOUS REPORT	2957.00
	WAS TRENCHING/SCAFFOLD/HV ELECTRICAL/HIGH WORK DONE? (If YES attach statement or checklist showing inspection performed)	☐ YES	☑ NO		
	WAS HAZARDOUS MATERIAL/WASTE RELEASED INTO THE ENVIRONMENT? (If YES attach description of if incident and proposed action)	☐ YES	☑ NO	TOTAL WORK HOURS FROM START OF CONSTRUCTION	2976.5

LIST SAFETY ACTIONS TAKEN/SAFETY INSPECTIONS CONDUCTED

Yes SAFETY REQUIREMENTS HAVE BEEN MET.

equipment inspections,safety wallk thru

EQUIPMENT/MATERIAL RECEIVED TODAY TO BE INCORPORATED IN JOB

CONSTRUCTION AND PLANT EQUIPMENT ON JOB SITE TODAY, INCLUDE NUMBER OF HOURS USED TODAY

excavator 8hrs

REMARKS

sampling

loading out soil

CONTRACTOR/SUPERINTENDENT

5/26/2004
DATE

CONTRACTOR PRODUCTION REPORT
(ATTACH ADDITIONAL SHEETS IF NECESSARY)

Date: 5/27/2004			
Contract Number: N6247003-D-4186	Delivery Order No.: 3051	Title and Location: PHASE TWO PCBs,Site 84 Camp Lejeune	Report Number: 176
Contractor: TMS ENVIROCON, Inc.		Superintendent: Jesse Cox	
AM WEATHER: sunny	PM WEATHER: sunny	MAX TEMP: 98	MIN TEMP: 70

WORK PERFORMED TODAY

WORK LOCATION AND DESCRIPTION	EMPLOYER	No.	TRADE	HOURS
	TMS Envirocon	2	superintendent	10.00
	TMS Envirocon	1	PM	0.00
	JOE TMS	1	teck	8.50
	mark TMS	1	teck	
	Kelly Baker	1	lab teck	
			Total Man-hours from Page 2	

JOB SAFETY					
	WAS A JOB SAFETY MEETING HELD THIS DATE? (If YES attach copy of the meeting minutes)	☑ YES	☐ NO	TOTAL WORK HOURS ON JOB SITE THIS DATE	18.50
	WERE THERE ANY LOST TIME ACCIDENTS THIS DATE? (If YES attach copy of completed OSHA report)	☐ YES	☑ NO	CUMULATIVE TOTAL OF WORK HOURS FROM PREVIOUS REPORT	2976.50
	WAS TRENCHING/SCAFFOLD/HV ELECTRICAL/HIGH WORK DONE? (If YES attach statement or checklist showing inspection performed)	☐ YES	☑ NO		
	WAS HAZARDOUS MATERIAL/WASTE RELEASED INTO THE ENVIRONMENT? (If YES attach description of if incident and proposed action)	☐ YES	☑ NO	TOTAL WORK HOURS FROM START OF CONSTRUCTION	2994

LIST SAFETY ACTIONS TAKEN/SAFETY INSPECTIONS CONDUCTED

Yes SAFETY REQUIREMENTS HAVE BEEN MET.

equipment inspections,safety wallk thru

EQUIPMENT/MATERIAL RECEIVED TODAY TO BE INCORPORATED IN JOB

CONSTRUCTION AND PLANT EQUIPMENT ON JOB SITE TODAY, INCLUDE NUMBER OF HOURS USED TODAY

excavator 8hrs

REMARKS

sampling

loading out soil

CONTRACTOR/SUPERINTENDENT

5/27/2004
DATE

CONTRACTOR PRODUCTION REPORT
(ATTACH ADDITIONAL SHEETS IF NECESSARY)

Date	
5/28/2004	

Contract Number	Delivery Order No.	Title and Location.	Report Number
N6247003-D-4186	3051	PHASE TWO PCBs,Site 84 Camp Lejeune	177

Contractor	Superintendent
TMS ENVIROCON, Inc.	Jesse Cox

AM WEATHER	PM WEATHER	MAX TEMP	MIN TEMP
sunny	sunny	98	70

WORK PERFORMED TODAY

WORK LOCATION AND DESCRIPTION	EMPLOYER	No.	TRADE	HOURS
	TMS Envirocon	2	superintendent	6.00
	TMS Envirocon	1	PM	0.00
	JOE TMS	1	teck	0.00
	mark TMS	1	teck	
	Kelly Baker	1	lab teck	
			Total Man-hours from Page 2	

JOB SAFETY					
	WAS A JOB SAFETY MEETING HELD THIS DATE? (If YES attach copy of the meeting minutes)	☑ YES	☐ NO	TOTAL WORK HOURS ON JOB SITE THIS DATE	6.00
	WERE THERE ANY LOST TIME ACCIDENTS THIS DATE? (If YES attach copy of completed OSHA report)	☐ YES	☑ NO	CUMULATIVE TOTAL OF WORK HOURS FROM PREVIOUS REPORT	2994.00
	WAS TRENCHING/SCAFFOLD/HV ELECTRICAL/HIGH WORK DONE? (If YES attach statement or checklist showing inspection performed)	☐ YES	☑ NO		
	WAS HAZARDOUS MATERIAL/WASTE RELEASED INTO THE ENVIRONMENT? (If YES attach description of if incident and proposed action)	☐ YES	☑ NO	TOTAL WORK HOURS FROM START OF CONSTRUCTION	3000

LIST SAFETY ACTIONS TAKEN/SAFETY INSPECTIONS CONDUCTED

Yes SAFETY REQUIREMENTS HAVE BEEN MET.

equipment inspections,safety wallk thru

EQUIPMENT/MATERIAL RECEIVED TODAY TO BE INCORPORATED IN JOB

CONSTRUCTION AND PLANT EQUIPMENT ON JOB SITE TODAY, INCLUDE NUMBER OF HOURS USED TODAY

excavator 8hrs

REMARKS

sampling

loading out soil

CONTRACTOR/SUPERINTENDENT

5/28/2004

DATE

CONTRACTOR PRODUCTION REPORT
(ATTACH ADDITIONAL SHEETS IF NECESSARY)

Date	Contract Number	Delivery Order No.	Title and Location.	Report Number
6/1/2004	N6247003-D-4186	3051	PHASE TWO PCBs,Site 84 Camp Lejeune	178

Contractor	Superintendent
TMS ENVIROCON, Inc.	Jesse Cox

AM WEATHER	PM WEATHER	MAX TEMP	MIN TEMP
sunny	sunny	98	70

WORK PERFORMED TODAY

WORK LOCATION AND DESCRIPTION	EMPLOYER	No.	TRADE	HOURS
	TMS Envirocon	2	superintendent	9.00
	TMS Envirocon	1	PM	0.00
	JOE TMS	1	teck	8.00
	mark TMS	1	teck	
	Kelly Baker	1	lab teck	
			Total Man-hours from Page 2	

JOB SAFETY					
	WAS A JOB SAFETY MEETING HELD THIS DATE? (If YES attach copy of the meeting minutes)	☑ YES	☐ NO	TOTAL WORK HOURS ON JOB SITE THIS DATE	17.00
	WERE THERE ANY LOST TIME ACCIDENTS THIS DATE? (If YES attach copy of completed OSHA report)	☐ YES	☑ NO	CUMULATIVE TOTAL OF WORK HOURS FROM PREVIOUS REPORT	3000.00
	WAS TRENCHING/SCAFFOLD/HV ELECTRICAL/HIGH WORK DONE? (If YES attach statement or checklist showing inspection performed)	☐ YES	☑ NO		
	WAS HAZARDOUS MATERIAL/WASTE RELEASED INTO THE ENVIRONMENT? (If YES attach description of if incident and proposed action)	☐ YES	☑ NO	TOTAL WORK HOURS FROM START OF CONSTRUCTION	3017

LIST SAFETY ACTIONS TAKEN/SAFETY INSPECTIONS CONDUCTED

Yes SAFETY REQUIREMENTS HAVE BEEN MET.

equipment inspections,safety wallk thru

EQUIPMENT/MATERIAL RECEIVED TODAY TO BE INCORPORATED IN JOB

CONSTRUCTION AND PLANT EQUIPMENT ON JOB SITE TODAY, INCLUDE NUMBER OF HOURS USED TODAY

excavator 8hrs

REMARKS

sampling

loading out soil

CONTRACTOR/SUPERINTENDENT

6/1/2004
DATE

CONTRACTOR PRODUCTION REPORT
(ATTACH ADDITIONAL SHEETS IF NECESSARY)

Date	Contract Number	Delivery Order No.	Title and Location	Report Number
6/2/2004	N6247003-D-4186	3051	PHASE TWO PCBs,Site 84 Camp Lejeune	179

Contractor	Superintendent
TMS ENVIROCON, Inc.	Jesse Cox

AM WEATHER	PM WEATHER	MAX TEMP	MIN TEMP
sunny	sunny	90	70

WORK PERFORMED TODAY

WORK LOCATION AND DESCRIPTION	EMPLOYER	No.	TRADE	HOURS
	TMS Envirocon	2	superintendent	10.00
	TMS Envirocon	1	PM	0.00
	JOE TMS	1	teck	8.00
	mark TMS	1	teck	
	Kelly Baker	1	lab teck	
			Total Man-hours from Page 2	

JOB SAFETY

WAS A JOB SAFETY MEETING HELD THIS DATE? (If YES attach copy of the meeting minutes)	☑ YES	☐ NO	TOTAL WORK HOURS ON JOB SITE THIS DATE	18.00
WERE THERE ANY LOST TIME ACCIDENTS THIS DATE? (If YES attach copy of completed OSHA report)	☐ YES	☑ NO	CUMULATIVE TOTAL OF WORK HOURS FROM PREVIOUS REPORT	3017.00
WAS TRENCHING/SCAFFOLD/HV ELECTRICAL/HIGH WORK DONE? (If YES attach statement or checklist showing inspection performed)	☐ YES	☑ NO		
WAS HAZARDOUS MATERIAL/WASTE RELEASED INTO THE ENVIRONMENT? (If YES attach description of if incident and proposed action)	☐ YES	☑ NO	TOTAL WORK HOURS FROM START OF CONSTRUCTION	3035

LIST SAFETY ACTIONS TAKEN/SAFETY INSPECTIONS CONDUCTED — **Yes** SAFETY REQUIREMENTS HAVE BEEN MET.

equipment inspections,safety wallk thru

EQUIPMENT/MATERIAL RECEIVED TODAY TO BE INCORPORATED IN JOB

CONSTRUCTION AND PLANT EQUIPMENT ON JOB SITE TODAY, INCLUDE NUMBER OF HOURS USED TODAY

excavator 8hrs

REMARKS

loading out soil

CONTRACTOR/SUPERINTENDENT

6/2/2004
DATE

CONTRACTOR PRODUCTION REPORT
(ATTACH ADDITIONAL SHEETS IF NECESSARY)

Date	Contract Number	Delivery Order No.	Title and Location	Report Number
6/3/2004	N6247003-D-4186	3051	PHASE TWO PCBs,Site 84 Camp Lejeune	180

Contractor	Superintendent
TMS ENVIROCON, Inc.	Jesse Cox

AM WEATHER	PM WEATHER	MAX TEMP	MIN TEMP
sunny	sunny	90	70

WORK PERFORMED TODAY

WORK LOCATION AND DESCRIPTION	EMPLOYER	No.	TRADE	HOURS
	TMS Envirocon	2	superintendent	10.00
	TMS Envirocon	1	PM	0.00
	JOE TMS	1	teck	8.00
	mark TMS	1	teck	
	Kelly Baker	1	lab teck	
			Total Man-hours from Page 2	

JOB SAFETY				TOTAL WORK HOURS ON JOB SITE THIS DATE	18.00
	WAS A JOB SAFETY MEETING HELD THIS DATE? (If YES attach copy of the meeting minutes)	☑ YES	☐ NO		
	WERE THERE ANY LOST TIME ACCIDENTS THIS DATE? (If YES attach copy of completed OSHA report)	☐ YES	☑ NO	CUMULATIVE TOTAL OF WORK HOURS FROM PREVIOUS REPORT	3035.00
	WAS TRENCHING/SCAFFOLD/HV ELECTRICAL/HIGH WORK DONE? (If YES attach statement or checklist showing inspection performed)	☐ YES	☑ NO		
	WAS HAZARDOUS MATERIAL/WASTE RELEASED INTO THE ENVIRONMENT? (If YES attach description of if incident and proposed action)	☐ YES	☑ NO	TOTAL WORK HOURS FROM START OF CONSTRUCTION	3053

LIST SAFETY ACTIONS TAKEN/SAFETY INSPECTIONS CONDUCTED

Yes SAFETY REQUIREMENTS HAVE BEEN MET.

equipment inspections,safety wallk thru

EQUIPMENT/MATERIAL RECEIVED TODAY TO BE INCORPORATED IN JOB

CONSTRUCTION AND PLANT EQUIPMENT ON JOB SITE TODAY, INCLUDE NUMBER OF HOURS USED TODAY

excavator 8hrs

REMARKS

loading out soil
12 loads

CONTRACTOR/SUPERINTENDENT

6/3/2004
DATE

CONTRACTOR PRODUCTION REPORT
(ATTACH ADDITIONAL SHEETS IF NECESSARY)

Date: 6/4/2004			
Contract Number: N6247003-D-4186	Delivery Order No.: 3051	Title and Location: PHASE TWO PCBs,Site 84 Camp Lejeune	Report Number: 181
Contractor: TMS ENVIROCON, Inc.		Superintendent: Jesse Cox	
AM WEATHER: sunny	PM WEATHER: rain	MAX TEMP: 90	MIN TEMP: 70

WORK PERFORMED TODAY

WORK LOCATION AND DESCRIPTION	EMPLOYER	No.	TRADE	HOURS
	TMS Envirocon	2	superintendent	6.00
	TMS Envirocon	1	PM	0.00
	JOE TMS	1	teck	6.00
	mark TMS	1	teck	
	Kelly Baker	1	lab teck	
			Total Man-hours from Page 2	

JOB SAFETY					
	WAS A JOB SAFETY MEETING HELD THIS DATE? (If YES attach copy of the meeting minutes)	☑ YES	☐ NO	TOTAL WORK HOURS ON JOB SITE THIS DATE	12.00
	WERE THERE ANY LOST TIME ACCIDENTS THIS DATE? (If YES attach copy of completed OSHA report)	☐ YES	☑ NO	CUMULATIVE TOTAL OF WORK HOURS FROM PREVIOUS REPORT	3053.00
	WAS TRENCHING/SCAFFOLD/HV ELECTRICAL/HIGH WORK DONE? (If YES attach statement or checklist showing inspection performed)	☐ YES	☑ NO		
	WAS HAZARDOUS MATERIAL/WASTE RELEASED INTO THE ENVIRONMENT? (If YES attach description of if incident and proposed action)	☐ YES	☑ NO	TOTAL WORK HOURS FROM START OF CONSTRUCTION	3065

LIST SAFETY ACTIONS TAKEN/SAFETY INSPECTIONS CONDUCTED

Yes SAFETY REQUIREMENTS HAVE BEEN MET.

equipment inspections,safety wallk thru

EQUIPMENT/MATERIAL RECEIVED TODAY TO BE INCORPORATED IN JOB

CONSTRUCTION AND PLANT EQUIPMENT ON JOB SITE TODAY, INCLUDE NUMBER OF HOURS USED TODAY

excavator 8hrs

REMARKS

loading out soil
12 loads

CONTRACTOR/SUPERINTENDENT

6/4/2004
DATE

CONTRACTOR PRODUCTION REPORT
(ATTACH ADDITIONAL SHEETS IF NECESSARY)

Date: 6/7/2004			
Contract Number: N6247003-D-4186	Delivery Order No.: 3051	Title and Location: PHASE TWO PCBs,Site 84 Camp Lejeune	Report Number: 182
Contractor: TMS ENVIROCON, Inc.		Superintendent: Jesse Cox	
AM WEATHER: sunny	PM WEATHER: rain	MAX TEMP: 90	MIN TEMP: 70

WORK PERFORMED TODAY

WORK LOCATION AND DESCRIPTION	EMPLOYER	No.	TRADE	HOURS
	TMS Envirocon	2	superintendent	9.00
	TMS Envirocon	1	PM	0.00
	JOE TMS	1	teck	8.00
	mark TMS	1	teck	
	Kelly Baker	1	lab teck	
			Total Man-hours from Page 2	

JOB SAFETY

WAS A JOB SAFETY MEETING HELD THIS DATE? (If YES attach copy of the meeting minutes)	☑ YES	☐ NO	TOTAL WORK HOURS ON JOB SITE THIS DATE	17.00
WERE THERE ANY LOST TIME ACCIDENTS THIS DATE? (If YES attach copy of completed OSHA report)	☐ YES	☑ NO	CUMULATIVE TOTAL OF WORK HOURS FROM PREVIOUS REPORT	3065.00
WAS TRENCHING/SCAFFOLD/HV ELECTRICAL/HIGH WORK DONE? (If YES attach statement or checklist showing inspection performed)	☐ YES	☑ NO		
WAS HAZARDOUS MATERIAL/WASTE RELEASED INTO THE ENVIRONMENT? (If YES attach description of if incident and proposed action)	☐ YES	☑ NO	TOTAL WORK HOURS FROM START OF CONSTRUCTION	3082

LIST SAFETY ACTIONS TAKEN/SAFETY INSPECTIONS CONDUCTED

Yes SAFETY REQUIREMENTS HAVE BEEN MET.

equipment inspections,safety wallk thru

EQUIPMENT/MATERIAL RECEIVED TODAY TO BE INCORPORATED IN JOB

CONSTRUCTION AND PLANT EQUIPMENT ON JOB SITE TODAY, INCLUDE NUMBER OF HOURS USED TODAY

excavator 8hrs

REMARKS

loading out soil
14 loads

CONTRACTOR/SUPERINTENDENT

6/7/2004
DATE

CONTRACTOR PRODUCTION REPORT
(ATTACH ADDITIONAL SHEETS IF NECESSARY)

Date	Contract Number	Delivery Order No.	Title and Location	Report Number
6/8/2004	N6247003-D-4186	3051	PHASE TWO PCBs,Site 84 Camp Lejeune	183

Contractor	Superintendent
TMS ENVIROCON, Inc.	Jesse Cox

AM WEATHER	PM WEATHER	MAX TEMP	MIN TEMP
sunny	rain	90	70

WORK PERFORMED TODAY

WORK LOCATION AND DESCRIPTION	EMPLOYER	No.	TRADE	HOURS
	TMS Envirocon	2	superintendent	11.00
	TMS Envirocon	1	PM	2.00
	JOE TMS	1	teck	8.00
	mark TMS	1	teck	
	Kelly Baker	1	lab teck	
			Total Man-hours from Page 2	

JOB SAFETY				TOTAL WORK HOURS ON JOB SITE THIS DATE	21.00
	WAS A JOB SAFETY MEETING HELD THIS DATE? (If YES attach copy of the meeting minutes)	☑ YES	☐ NO		
	WERE THERE ANY LOST TIME ACCIDENTS THIS DATE? (If YES attach copy of completed OSHA report)	☐ YES	☑ NO	CUMULATIVE TOTAL OF WORK HOURS FROM PREVIOUS REPORT	3082.00
	WAS TRENCHING/SCAFFOLD/HV ELECTRICAL/HIGH WORK DONE? (If YES attach statement or checklist showing inspection performed)	☐ YES	☑ NO		
	WAS HAZARDOUS MATERIAL/WASTE RELEASED INTO THE ENVIRONMENT? (If YES attach description of if incident and proposed action)	☐ YES	☑ NO	TOTAL WORK HOURS FROM START OF CONSTRUCTION	4003

LIST SAFETY ACTIONS TAKEN/SAFETY INSPECTIONS CONDUCTED — **Yes** SAFETY REQUIREMENTS HAVE BEEN MET.

equipment inspections,safety wallk thru

EQUIPMENT/MATERIAL RECEIVED TODAY TO BE INCORPORATED IN JOB

CONSTRUCTION AND PLANT EQUIPMENT ON JOB SITE TODAY, INCLUDE NUMBER OF HOURS USED TODAY

excavator 8hrs

REMARKS

loading out soil
21 loads

CONTRACTOR/SUPERINTENDENT

6/8/2004
DATE

CONTRACTOR PRODUCTION REPORT
(ATTACH ADDITIONAL SHEETS IF NECESSARY)

Date: 6/9/2004			
Contract Number: N6247003-D-4186	Delivery Order No.: 3051	Title and Location: PHASE TWO PCBs,Site 84 Camp Lejeune	Report Number: 184
Contractor: TMS ENVIROCON, Inc.		Superintendent: Jesse Cox	
AM WEATHER: sunny	PM WEATHER: rain	MAX TEMP: 90	MIN TEMP: 70

WORK PERFORMED TODAY

WORK LOCATION AND DESCRIPTION	EMPLOYER	No.	TRADE	HOURS
	TMS Envirocon	2	superintendent	10.00
	TMS Envirocon	1	PM	5.00
	JOE TMS	1	teck	8.00
	mark TMS	1	teck	
	Kelly Baker	1	lab teck	
			Total Man-hours from Page 2	

JOB SAFETY					
	WAS A JOB SAFETY MEETING HELD THIS DATE? (If YES attach copy of the meeting minutes)	☑ YES	☐ NO	TOTAL WORK HOURS ON JOB SITE THIS DATE	23.00
	WERE THERE ANY LOST TIME ACCIDENTS THIS DATE? (If YES attach copy of completed OSHA report)	☐ YES	☑ NO	CUMULATIVE TOTAL OF WORK HOURS FROM PREVIOUS REPORT	4003.00
	WAS TRENCHING/SCAFFOLD/HV ELECTRICAL/HIGH WORK DONE? (If YES attach statement or checklist showing inspection performed)	☐ YES	☑ NO		
	WAS HAZARDOUS MATERIAL/WASTE RELEASED INTO THE ENVIRONMENT? (If YES attach description of if incident and proposed action)	☐ YES	☑ NO	TOTAL WORK HOURS FROM START OF CONSTRUCTION	4026

LIST SAFETY ACTIONS TAKEN/SAFETY INSPECTIONS CONDUCTED

Yes SAFETY REQUIREMENTS HAVE BEEN MET.

equipment inspections,safety wallk thru

EQUIPMENT/MATERIAL RECEIVED TODAY TO BE INCORPORATED IN JOB

CONSTRUCTION AND PLANT EQUIPMENT ON JOB SITE TODAY, INCLUDE NUMBER OF HOURS USED TODAY

excavator 8hrs

REMARKS

loading out soil
20 loads

CONTRACTOR/SUPERINTENDENT

6/9/2004
DATE

CONTRACTOR PRODUCTION REPORT
(ATTACH ADDITIONAL SHEETS IF NECESSARY)

Date	Contract Number	Delivery Order No.	Title and Location	Report Number
6/10/2004	N6247003-D-4186	3051	PHASE TWO PCBs,Site 84 Camp Lejeune	185

Contractor	Superintendent
TMS ENVIROCON, Inc.	Jesse Cox

AM WEATHER	PM WEATHER	MAX TEMP	MIN TEMP
sunny	sunny	90	70

WORK PERFORMED TODAY

WORK LOCATION AND DESCRIPTION	EMPLOYER	No.	TRADE	HOURS
	TMS Envirocon	2	superintendent	11.00
	TMS Envirocon	1	PM	
	JOSE TMS	1	teck	10.00
	mark TMS	1	teck	
	Kelly Baker	1	lab teck	
			Total Man-hours from Page 2	

JOB SAFETY				TOTAL WORK HOURS ON JOB SITE THIS DATE	21.00
	WAS A JOB SAFETY MEETING HELD THIS DATE? (If YES attach copy of the meeting minutes)	☑ YES	☐ NO		
	WERE THERE ANY LOST TIME ACCIDENTS THIS DATE? (If YES attach copy of completed OSHA report)	☐ YES	☑ NO	CUMULATIVE TOTAL OF WORK HOURS FROM PREVIOUS REPORT	4026.00
	WAS TRENCHING/SCAFFOLD/HV ELECTRICAL/HIGH WORK DONE? (If YES attach statement or checklist showing inspection performed)	☐ YES	☑ NO		
	WAS HAZARDOUS MATERIAL/WASTE RELEASED INTO THE ENVIRONMENT? (If YES attach description of if incident and proposed action)	☐ YES	☑ NO	TOTAL WORK HOURS FROM START OF CONSTRUCTION	4047

LIST SAFETY ACTIONS TAKEN/SAFETY INSPECTIONS CONDUCTED

Yes SAFETY REQUIREMENTS HAVE BEEN MET.

equipment inspections,safety wallk thru

EQUIPMENT/MATERIAL RECEIVED TODAY TO BE INCORPORATED IN JOB

CONSTRUCTION AND PLANT EQUIPMENT ON JOB SITE TODAY, INCLUDE NUMBER OF HOURS USED TODAY

excavator 10hrs

REMARKS

loading out soil
loads Haz
loads nonhaz

CONTRACTOR/SUPERINTENDENT

6/10/2004
DATE

CONTRACTOR PRODUCTION REPORT
(ATTACH ADDITIONAL SHEETS IF NECESSARY)

Date	Contract Number	Delivery Order No.	Title and Location	Report Number
6/11/2004	N6247003-D-4186	3051	PHASE TWO PCBs,Site 84 Camp Lejeune	186

Contractor	Superintendent
TMS ENVIROCON, Inc.	Jesse Cox

AM WEATHER	PM WEATHER	MAX TEMP	MIN TEMP
fair	fair	90	70

WORK PERFORMED TODAY

WORK LOCATION AND DESCRIPTION	EMPLOYER	No.	TRADE	HOURS
	TMS Envirocon	2	superintendent	2.00
	TMS Envirocon	1	PM	
	JOSE TMS	1	teck	0.00
	mark TMS	1	teck	
	Kelly Baker	1	lab teck	
			Total Man-hours from Page 2	

JOB SAFETY					
	WAS A JOB SAFETY MEETING HELD THIS DATE? (If YES attach copy of the meeting minutes)	☑ YES	☐ NO	TOTAL WORK HOURS ON JOB SITE THIS DATE	2.00
	WERE THERE ANY LOST TIME ACCIDENTS THIS DATE? (If YES attach copy of completed OSHA report)	☐ YES	☑ NO	CUMULATIVE TOTAL OF WORK HOURS FROM PREVIOUS REPORT	4047.00
	WAS TRENCHING/SCAFFOLD/HV ELECTRICAL/HIGH WORK DONE? (If YES attach statement or checklist showing inspection performed)	☐ YES	☑ NO		
	WAS HAZARDOUS MATERIAL/WASTE RELEASED INTO THE ENVIRONMENT? (If YES attach description of if incident and proposed action)	☐ YES	☑ NO	TOTAL WORK HOURS FROM START OF CONSTRUCTION	4049

LIST SAFETY ACTIONS TAKEN/SAFETY INSPECTIONS CONDUCTED

Yes SAFETY REQUIREMENTS HAVE BEEN MET.

equipment inspections,safety wallk thru

EQUIPMENT/MATERIAL RECEIVED TODAY TO BE INCORPORATED IN JOB

CONSTRUCTION AND PLANT EQUIPMENT ON JOB SITE TODAY, INCLUDE NUMBER OF HOURS USED TODAY

excavator 2hrs

REMARKS

CONTRACTOR/SUPERINTENDENT

6/11/2004
DATE

CONTRACTOR PRODUCTION REPORT
(ATTACH ADDITIONAL SHEETS IF NECESSARY)

Date: 6/14/2004			
Contract Number: N6247003-D-4186	Delivery Order No.: 3051	Title and Location: PHASE TWO PCBs,Site 84 Camp Lejeune	Report Number: 187
Contractor: TMS ENVIROCON, Inc.		Superintendent: Jesse Cox	
AM WEATHER: fair	PM WEATHER: fair	MAX TEMP: 90	MIN TEMP: 70

WORK PERFORMED TODAY

WORK LOCATION AND DESCRIPTION	EMPLOYER	No.	TRADE	HOURS
	TMS Envirocon	2	superintendent	20.00
	TMS Envirocon	1	PM	
	JOSE TMS	1	teck	0.00
	mark TMS	1	teck	
	Kelly Baker	1	lab teck	
			Total Man-hours from Page 2	

JOB SAFETY				
WAS A JOB SAFETY MEETING HELD THIS DATE? (If YES attach copy of the meeting minutes)	☑ YES	☐ NO	TOTAL WORK HOURS ON JOB SITE THIS DATE	20.00
WERE THERE ANY LOST TIME ACCIDENTS THIS DATE? (If YES attach copy of completed OSHA report)	☐ YES	☑ NO	CUMULATIVE TOTAL OF WORK HOURS FROM PREVIOUS REPORT	4049.00
WAS TRENCHING/SCAFFOLD/HV ELECTRICAL/HIGH WORK DONE? (If YES attach statement or checklist showing inspection performed)	☐ YES	☑ NO		
WAS HAZARDOUS MATERIAL/WASTE RELEASED INTO THE ENVIRONMENT? (If YES attach description of if incident and proposed action)	☐ YES	☑ NO	TOTAL WORK HOURS FROM START OF CONSTRUCTION	4069

LIST SAFETY ACTIONS TAKEN/SAFETY INSPECTIONS CONDUCTED

Yes SAFETY REQUIREMENTS HAVE BEEN MET.

equipment inspections,safety wallk thru

EQUIPMENT/MATERIAL RECEIVED TODAY TO BE INCORPORATED IN JOB

CONSTRUCTION AND PLANT EQUIPMENT ON JOB SITE TODAY, INCLUDE NUMBER OF HOURS USED TODAY

excavator 8hrs

REMARKS

Shipped dirt. 4lds. Haz
23lds. Non-Haz

CONTRACTOR/SUPERINTENDENT

6/14/2004
DATE

CONTRACTOR PRODUCTION REPORT
(ATTACH ADDITIONAL SHEETS IF NECESSARY)

Date	Contract Number	Delivery Order No.	Title and Location.	Report Number
6/15/2004	N6247003-D-4186	3051	PHASE TWO PCBs,Site 84 Camp Lejeune	188

Contractor	Superintendent
TMS ENVIROCON, Inc.	Jesse Cox

AM WEATHER	PM WEATHER	MAX TEMP	MIN TEMP
fair	fair	90	70

WORK PERFORMED TODAY

WORK LOCATION AND DESCRIPTION	EMPLOYER	No.	TRADE	HOURS
	TMS Envirocon	2	superintendent	20.00
	TMS Envirocon	1	PM	
	JOSE TMS	1	teck	0.00
	mark TMS	1	teck	
	Kelly Baker	1	lab teck	
			Total Man-hours from Page 2	

JOB SAFETY

WAS A JOB SAFETY MEETING HELD THIS DATE? (If YES attach copy of the meeting minutes)	☑ YES	☐ NO	TOTAL WORK HOURS ON JOB SITE THIS DATE: 20.00
WERE THERE ANY LOST TIME ACCIDENTS THIS DATE? (If YES attach copy of completed OSHA report)	☐ YES	☑ NO	CUMULATIVE TOTAL OF WORK HOURS FROM PREVIOUS REPORT: 4069.00
WAS TRENCHING/SCAFFOLD/HV ELECTRICAL/HIGH WORK DONE? (If YES attach statement or checklist showing inspection performed)	☐ YES	☑ NO	
WAS HAZARDOUS MATERIAL/WASTE RELEASED INTO THE ENVIRONMENT? (If YES attach description of if incident and proposed action)	☐ YES	☑ NO	TOTAL WORK HOURS FROM START OF CONSTRUCTION: 4089

LIST SAFETY ACTIONS TAKEN/SAFETY INSPECTIONS CONDUCTED

Yes SAFETY REQUIREMENTS HAVE BEEN MET.

equipment inspections,safety wallk thru

EQUIPMENT/MATERIAL RECEIVED TODAY TO BE INCORPORATED IN JOB

CONSTRUCTION AND PLANT EQUIPMENT ON JOB SITE TODAY, INCLUDE NUMBER OF HOURS USED TODAY

excavator 8hrs

REMARKS

Shipped dirt.

14lds. Non-Haz

CONTRACTOR/SUPERINTENDENT

6/15/2004
DATE

CONTRACTOR PRODUCTION REPORT
(ATTACH ADDITIONAL SHEETS IF NECESSARY)

Date	Contract Number	Delivery Order No.	Title and Location	Report Number
6/16/2004	N6247003-D-4186	3051	PHASE TWO PCBs,Site 84 Camp Lejeune	189

Contractor	Superintendent
TMS ENVIROCON, Inc.	Jesse Cox

AM WEATHER	PM WEATHER	MAX TEMP	MIN TEMP
fair	fair	90	70

WORK PERFORMED TODAY

WORK LOCATION AND DESCRIPTION	EMPLOYER	No.	TRADE	HOURS
	TMS Envirocon	2	superintendent	20.00
	TMS Envirocon	1	PM	
	JOSE TMS	1	teck	0.00
	mark TMS	1	teck	
	Kelly Baker	1	lab teck	
			Total Man-hours from Page 2	

JOB SAFETY				TOTAL WORK HOURS ON JOB SITE THIS DATE	20.00
	WAS A JOB SAFETY MEETING HELD THIS DATE? (If YES attach copy of the meeting minutes)	☑ YES	☐ NO		
	WERE THERE ANY LOST TIME ACCIDENTS THIS DATE? (If YES attach copy of completed OSHA report)	☐ YES	☑ NO	CUMULATIVE TOTAL OF WORK HOURS FROM PREVIOUS REPORT	4089.00
	WAS TRENCHING/SCAFFOLD/HV ELECTRICAL/HIGH WORK DONE? (If YES attach statement or checklist showing inspection performed)	☐ YES	☑ NO		
	WAS HAZARDOUS MATERIAL/WASTE RELEASED INTO THE ENVIRONMENT? (If YES attach description of if incident and proposed action)	☐ YES	☑ NO	TOTAL WORK HOURS FROM START OF CONSTRUCTION	4109

LIST SAFETY ACTIONS TAKEN/SAFETY INSPECTIONS CONDUCTED

Yes SAFETY REQUIREMENTS HAVE BEEN MET.

equipment inspections,safety wallk thru

EQUIPMENT/MATERIAL RECEIVED TODAY TO BE INCORPORATED IN JOB

CONSTRUCTION AND PLANT EQUIPMENT ON JOB SITE TODAY, INCLUDE NUMBER OF HOURS USED TODAY

excavator 8hrs

REMARKS

Shipped dirt. 2 lds. Nonhaz

Informed second mod. had not yet been approved

J.C. wade stopped by site to discuss second mod.

CONTRACTOR/SUPERINTENDENT

6/16/2004
DATE

CONTRACTOR PRODUCTION REPORT
(ATTACH ADDITIONAL SHEETS IF NECESSARY)

Date	Contract Number	Delivery Order No.	Title and Location	Report Number
6/17/2004	N6247003-D-4186	3051	PHASE TWO PCBs,Site 84 Camp Lejeune	190

Contractor	Superintendent
TMS ENVIROCON, Inc.	Jesse Cox

AM WEATHER	PM WEATHER	MAX TEMP	MIN TEMP
fair	fair	90	70

WORK PERFORMED TODAY

WORK LOCATION AND DESCRIPTION	EMPLOYER	No.	TRADE	HOURS
	TMS Envirocon	2	superintendent	20.00
	TMS Envirocon	1	PM	
	JOSE TMS	1	teck	0.00
	mark TMS	1	teck	
	Kelly Baker	1	lab teck	
			Total Man-hours from Page 2	

JOB SAFETY					
	WAS A JOB SAFETY MEETING HELD THIS DATE? (If YES attach copy of the meeting minutes)	☑ YES	☐ NO	TOTAL WORK HOURS ON JOB SITE THIS DATE	20.00
	WERE THERE ANY LOST TIME ACCIDENTS THIS DATE? (If YES attach copy of completed OSHA report)	☐ YES	☑ NO	CUMULATIVE TOTAL OF WORK HOURS FROM PREVIOUS REPORT	4109.00
	WAS TRENCHING/SCAFFOLD/HV ELECTRICAL/HIGH WORK DONE? (If YES attach statement or checklist showing inspection performed)	☐ YES	☑ NO		
	WAS HAZARDOUS MATERIAL/WASTE RELEASED INTO THE ENVIRONMENT? (If YES attach description of if incident and proposed action)	☐ YES	☑ NO	TOTAL WORK HOURS FROM START OF CONSTRUCTION	4129

LIST SAFETY ACTIONS TAKEN/SAFETY INSPECTIONS CONDUCTED

Yes SAFETY REQUIREMENTS HAVE BEEN MET.

equipment inspections,safety wallk thru

EQUIPMENT/MATERIAL RECEIVED TODAY TO BE INCORPORATED IN JOB

CONSTRUCTION AND PLANT EQUIPMENT ON JOB SITE TODAY, INCLUDE NUMBER OF HOURS USED TODAY

excavator 8hrs

REMARKS

Digging 400 tns. Left of previous mod.

CONTRACTOR/SUPERINTENDENT

6/17/2004
DATE

CONTRACTOR PRODUCTION REPORT
(ATTACH ADDITIONAL SHEETS IF NECESSARY)

Date: 6/21/2004			
Contract Number: N6247003-D-4186	Delivery Order No.: 3051	Title and Location: PHASE TWO PCBs,Site 84 Camp Lejeune	Report Number: 191
Contractor: TMS ENVIROCON, Inc.		Superintendent: Jesse Cox	
AM WEATHER: fair	PM WEATHER: fair	MAX TEMP: 90	MIN TEMP: 70

WORK PERFORMED TODAY

WORK LOCATION AND DESCRIPTION	EMPLOYER	No.	TRADE	HOURS
	TMS Envirocon	2	superintendent	20.00
	TMS Envirocon	1	PM	
	JOSE TMS	1	teck	0.00
	mark TMS	1	teck	
	Kelly Baker	1	lab teck	
			Total Man-hours from Page 2	

JOB SAFETY				
WAS A JOB SAFETY MEETING HELD THIS DATE? (If YES attach copy of the meeting minutes)	☑ YES	☐ NO	TOTAL WORK HOURS ON JOB SITE THIS DATE	20.00
WERE THERE ANY LOST TIME ACCIDENTS THIS DATE? (If YES attach copy of completed OSHA report)	☐ YES	☑ NO	CUMULATIVE TOTAL OF WORK HOURS FROM PREVIOUS REPORT	4129.00
WAS TRENCHING/SCAFFOLD/HV ELECTRICAL/HIGH WORK DONE? (If YES attach statement or checklist showing inspection performed)	☐ YES	☑ NO		
WAS HAZARDOUS MATERIAL/WASTE RELEASED INTO THE ENVIRONMENT? (If YES attach description of if incident and proposed action)	☐ YES	☑ NO	TOTAL WORK HOURS FROM START OF CONSTRUCTION	4149

LIST SAFETY ACTIONS TAKEN/SAFETY INSPECTIONS CONDUCTED — Yes — SAFETY REQUIREMENTS HAVE BEEN MET.

equipment inspections,safety wallk thru

EQUIPMENT/MATERIAL RECEIVED TODAY TO BE INCORPORATED IN JOB

CONSTRUCTION AND PLANT EQUIPMENT ON JOB SITE TODAY, INCLUDE NUMBER OF HOURS USED TODAY

excavator 10hrs
truck 10

REMARKS

Digging on mod 2.

CONTRACTOR/SUPERINTENDENT

6/212004
DATE

CONTRACTOR PRODUCTION REPORT
(ATTACH ADDITIONAL SHEETS IF NECESSARY)

Date: 6/22/2004			
Contract Number: N6247003-D-4186	Delivery Order No.: 3051	Title and Location: PHASE TWO PCBs,Site 84 Camp Lejeune	Report Number: 192
Contractor: TMS ENVIROCON, Inc.		Superintendent: Jesse Cox	
AM WEATHER: fair	PM WEATHER: fair	MAX TEMP: 90	MIN TEMP: 70

WORK PERFORMED TODAY

WORK LOCATION AND DESCRIPTION	EMPLOYER	No.	TRADE	HOURS
	TMS Envirocon	2	superintendent	20.00
	TMS Envirocon	1	PM	
	JOSE TMS	1	teck	0.00
	mark TMS	1	teck	
	Kelly Baker	1	lab teck	
			Total Man-hours from Page 2	

JOB SAFETY

WAS A JOB SAFETY MEETING HELD THIS DATE? (If YES attach copy of the meeting minutes)	☑ YES	☐ NO	TOTAL WORK HOURS ON JOB SITE THIS DATE: 20.00
WERE THERE ANY LOST TIME ACCIDENTS THIS DATE? (If YES attach copy of completed OSHA report)	☐ YES	☑ NO	CUMULATIVE TOTAL OF WORK HOURS FROM PREVIOUS REPORT: 4149.00
WAS TRENCHING/SCAFFOLD/HV ELECTRICAL/HIGH WORK DONE? (If YES attach statement or checklist showing inspection performed)	☐ YES	☑ NO	
WAS HAZARDOUS MATERIAL/WASTE RELEASED INTO THE ENVIRONMENT? (If YES attach description of if incident and proposed action)	☐ YES	☑ NO	TOTAL WORK HOURS FROM START OF CONSTRUCTION: 4169

LIST SAFETY ACTIONS TAKEN/SAFETY INSPECTIONS CONDUCTED

Yes — SAFETY REQUIREMENTS HAVE BEEN MET.

equipment inspections,safety wallk thru

EQUIPMENT/MATERIAL RECEIVED TODAY TO BE INCORPORATED IN JOB

CONSTRUCTION AND PLANT EQUIPMENT ON JOB SITE TODAY, INCLUDE NUMBER OF HOURS USED TODAY

excavator 10hrs
truck 10

REMARKS

Digging on mod 2.

Weather shutdown 4:00.

CONTRACTOR/SUPERINTENDENT

6/222004
DATE

CONTRACTOR PRODUCTION REPORT
(ATTACH ADDITIONAL SHEETS IF NECESSARY)

Date: 6/24/2004

Contract Number	Delivery Order No.	Title and Location	Report Number
N6247003-D-4186	3051	PHASE TWO PCBs,Site 84 Camp Lejeune	194

Contractor	Superintendent
TMS ENVIROCON, Inc.	Jesse Cox

AM WEATHER	PM WEATHER	MAX TEMP	MIN TEMP
fair	fair	90	70

WORK PERFORMED TODAY

WORK LOCATION AND DESCRIPTION	EMPLOYER	No.	TRADE	HOURS
	TMS Envirocon	2	superintendent	23.00
	TMS Envirocon	1	PM	
	JOSE TMS	1	teck	0.00
	mark TMS	1	teck	
	Kelly Baker	1	lab teck	
			Total Man-hours from Page 2	

JOB SAFETY					
	WAS A JOB SAFETY MEETING HELD THIS DATE? (If YES attach copy of the meeting minutes)	☑ YES	☐ NO	TOTAL WORK HOURS ON JOB SITE THIS DATE	23.00
	WERE THERE ANY LOST TIME ACCIDENTS THIS DATE? (If YES attach copy of completed OSHA report)	☐ YES	☑ NO	CUMULATIVE TOTAL OF WORK HOURS FROM PREVIOUS REPORT	4191.00
	WAS TRENCHING/SCAFFOLD/HV ELECTRICAL/HIGH WORK DONE? (If YES attach statement or checklist showing inspection performed)	☐ YES	☑ NO		
	WAS HAZARDOUS MATERIAL/WASTE RELEASED INTO THE ENVIRONMENT? (If YES attach description of if incident and proposed action)	☐ YES	☑ NO	TOTAL WORK HOURS FROM START OF CONSTRUCTION	4214

LIST SAFETY ACTIONS TAKEN/SAFETY INSPECTIONS CONDUCTED — Yes — SAFETY REQUIREMENTS HAVE BEEN MET.

equipment inspections,safety wallk thru

EQUIPMENT/MATERIAL RECEIVED TODAY TO BE INCORPORATED IN JOB

CONSTRUCTION AND PLANT EQUIPMENT ON JOB SITE TODAY, INCLUDE NUMBER OF HOURS USED TODAY

excavator 10hrs
truck 10

REMARKS

Digging on mod 2.
truck off rent

CONTRACTOR/SUPERINTENDENT

6/242004
DATE

CONTRACTOR PRODUCTION REPORT
(ATTACH ADDITIONAL SHEETS IF NECESSARY)

Date: 6/28/2004			
Contract Number: N6247003-D-4186	Delivery Order No.: 3051	Title and Location: PHASE TWO PCBs,Site 84 Camp Lejeune	Report Number: 195
Contractor: TMS ENVIROCON, Inc.		Superintendent: Jesse Cox	
AM WEATHER: fair	PM WEATHER: fair	MAX TEMP: 90	MIN TEMP: 70

WORK PERFORMED TODAY

WORK LOCATION AND DESCRIPTION	EMPLOYER	No.	TRADE	HOURS
	TMS Envirocon	2	superintendent	22.00
	TMS Envirocon	1	PM	
	JOSE TMS	1	teck	0.00
	mark TMS	1	teck	
	Kelly Baker	1	lab teck	
			Total Man-hours from Page 2	

JOB SAFETY					
	WAS A JOB SAFETY MEETING HELD THIS DATE? (If YES attach copy of the meeting minutes)	☑ YES	☐ NO	TOTAL WORK HOURS ON JOB SITE THIS DATE	22.00
	WERE THERE ANY LOST TIME ACCIDENTS THIS DATE? (If YES attach copy of completed OSHA report)	☐ YES	☑ NO	CUMULATIVE TOTAL OF WORK HOURS FROM PREVIOUS REPORT	4214.00
	WAS TRENCHING/SCAFFOLD/HV ELECTRICAL/HIGH WORK DONE? (If YES attach statement or checklist showing inspection performed)	☐ YES	☑ NO		
	WAS HAZARDOUS MATERIAL/WASTE RELEASED INTO THE ENVIRONMENT? (If YES attach description of if incident and proposed action)	☐ YES	☑ NO	TOTAL WORK HOURS FROM START OF CONSTRUCTION	4236

LIST SAFETY ACTIONS TAKEN/SAFETY INSPECTIONS CONDUCTED

Yes SAFETY REQUIREMENTS HAVE BEEN MET.

equipment inspections,safety wallk thru

EQUIPMENT/MATERIAL RECEIVED TODAY TO BE INCORPORATED IN JOB

CONSTRUCTION AND PLANT EQUIPMENT ON JOB SITE TODAY, INCLUDE NUMBER OF HOURS USED TODAY

excavator 10hrs
dozer 5 hrs

REMARKS

backfilling

CONTRACTOR/SUPERINTENDENT

6/282004
DATE

CONTRACTOR PRODUCTION REPORT
(ATTACH ADDITIONAL SHEETS IF NECESSARY)

Date: 6/29/2004			
Contract Number: N6247003-D-4186	Delivery Order No.: 3051	Title and Location: PHASE TWO PCBs,Site 84 Camp Lejeune	Report Number: 196
Contractor: TMS ENVIROCON, Inc.		Superintendent: Jesse Cox	
AM WEATHER: fair	PM WEATHER: fair	MAX TEMP: 90	MIN TEMP: 70

WORK PERFORMED TODAY

WORK LOCATION AND DESCRIPTION	EMPLOYER	No.	TRADE	HOURS
	TMS Envirocon	2	superintendent	20.00
	TMS Envirocon	1	PM	
	JOSE TMS	1	teck	0.00
	mark TMS	1	teck	
	Kelly Baker	1	lab teck	
			Total Man-hours from Page 2	

JOB SAFETY				
WAS A JOB SAFETY MEETING HELD THIS DATE? (If YES attach copy of the meeting minutes)	☑ YES	☐ NO	TOTAL WORK HOURS ON JOB SITE THIS DATE	20.00
WERE THERE ANY LOST TIME ACCIDENTS THIS DATE? (If YES attach copy of completed OSHA report)	☐ YES	☑ NO	CUMULATIVE TOTAL OF WORK HOURS FROM PREVIOUS REPORT	4236.00
WAS TRENCHING/SCAFFOLD/HV ELECTRICAL/HIGH WORK DONE? (If YES attach statement or checklist showing inspection performed)	☐ YES	☑ NO		
WAS HAZARDOUS MATERIAL/WASTE RELEASED INTO THE ENVIRONMENT? (If YES attach description of if incident and proposed action)	☐ YES	☑ NO	TOTAL WORK HOURS FROM START OF CONSTRUCTION	4256

LIST SAFETY ACTIONS TAKEN/SAFETY INSPECTIONS CONDUCTED — Yes — SAFETY REQUIREMENTS HAVE BEEN MET.

equipment inspections,safety wallk thru

EQUIPMENT/MATERIAL RECEIVED TODAY TO BE INCORPORATED IN JOB

CONSTRUCTION AND PLANT EQUIPMENT ON JOB SITE TODAY, INCLUDE NUMBER OF HOURS USED TODAY

excavator 5hrs
dozer 10 hrs

REMARKS

backfilling
5 lds backfill received.

CONTRACTOR/SUPERINTENDENT

6/292004
DATE

CONTRACTOR PRODUCTION REPORT
(ATTACH ADDITIONAL SHEETS IF NECESSARY)

Date: 6/30/2004			
Contract Number: N6247003-D-4186	Delivery Order No.: 3051	Title and Location: PHASE TWO PCBs,Site 84 Camp Lejeune	Report Number: 197
Contractor: TMS ENVIROCON, Inc.		Superintendent: Jesse Cox	
AM WEATHER: fair	PM WEATHER: fair	MAX TEMP: 90	MIN TEMP: 70

WORK PERFORMED TODAY

WORK LOCATION AND DESCRIPTION	EMPLOYER	No.	TRADE	HOURS
	TMS Envirocon	2	superintendent	20.00
	TMS Envirocon	1	PM	
	JOSE TMS	1	teck	0.00
	mark TMS	1	teck	
	Kelly Baker	1	lab teck	
			Total Man-hours from Page 2	

JOB SAFETY				
WAS A JOB SAFETY MEETING HELD THIS DATE? (If YES attach copy of the meeting minutes)	☑ YES	☐ NO	TOTAL WORK HOURS ON JOB SITE THIS DATE	20.00
WERE THERE ANY LOST TIME ACCIDENTS THIS DATE? (If YES attach copy of completed OSHA report)	☐ YES	☑ NO	CUMULATIVE TOTAL OF WORK HOURS FROM PREVIOUS REPORT	4256.00
WAS TRENCHING/SCAFFOLD/HV ELECTRICAL/HIGH WORK DONE? (If YES attach statement or checklist showing inspection performed)	☐ YES	☑ NO		
WAS HAZARDOUS MATERIAL/WASTE RELEASED INTO THE ENVIRONMENT? (If YES attach description of if incident and proposed action)	☐ YES	☑ NO	TOTAL WORK HOURS FROM START OF CONSTRUCTION	4276

LIST SAFETY ACTIONS TAKEN/SAFETY INSPECTIONS CONDUCTED — Yes — SAFETY REQUIREMENTS HAVE BEEN MET.

equipment inspections,safety wallk thru

EQUIPMENT/MATERIAL RECEIVED TODAY TO BE INCORPORATED IN JOB

CONSTRUCTION AND PLANT EQUIPMENT ON JOB SITE TODAY, INCLUDE NUMBER OF HOURS USED TODAY

excavator 5hrs
dozer 10 hrs

REMARKS

backfilling
45 lds backfill received.

CONTRACTOR/SUPERINTENDENT

6/302004
DATE

CONTRACTOR PRODUCTION REPORT
(ATTACH ADDITIONAL SHEETS IF NECESSARY)

Date	Contract Number	Delivery Order No.	Title and Location	Report Number
7/6/2004	N6247003-D-4186	3051	PHASE TWO PCBs,Site 84 Camp Lejeune	199

Contractor	Superintendent
TMS ENVIROCON, Inc.	Jesse Cox

AM WEATHER	PM WEATHER	MAX TEMP	MIN TEMP
fair	fair	90	70

WORK PERFORMED TODAY

WORK LOCATION AND DESCRIPTION	EMPLOYER	No.	TRADE	HOURS
	TMS Envirocon	2	superintendent	22.00
	TMS Envirocon	1	PM	
	JOSE TMS	1	teck	0.00
	mark TMS	1	teck	
	Kelly Baker	1	lab teck	
			Total Man-hours from Page 2	

JOB SAFETY				TOTAL WORK HOURS ON JOB SITE THIS DATE	22.00
	WAS A JOB SAFETY MEETING HELD THIS DATE? (If YES attach copy of the meeting minutes)	☑ YES	☐ NO		
	WERE THERE ANY LOST TIME ACCIDENTS THIS DATE? (If YES attach copy of completed OSHA report)	☐ YES	☑ NO	CUMULATIVE TOTAL OF WORK HOURS FROM PREVIOUS REPORT	4298.00
	WAS TRENCHING/SCAFFOLD/HV ELECTRICAL/HIGH WORK DONE? (If YES attach statement or checklist showing inspection performed)	☐ YES	☑ NO		
	WAS HAZARDOUS MATERIAL/WASTE RELEASED INTO THE ENVIRONMENT? (If YES attach description of if incident and proposed action)	☐ YES	☑ NO	TOTAL WORK HOURS FROM START OF CONSTRUCTION	4320

LIST SAFETY ACTIONS TAKEN/SAFETY INSPECTIONS CONDUCTED — **Yes** SAFETY REQUIREMENTS HAVE BEEN MET.

equipment inspections,safety wallk thru

EQUIPMENT/MATERIAL RECEIVED TODAY TO BE INCORPORATED IN JOB

CONSTRUCTION AND PLANT EQUIPMENT ON JOB SITE TODAY, INCLUDE NUMBER OF HOURS USED TODAY

excavator 8hrs
dozer 11 hrs

REMARKS

backfilling
58 lds backfill received.

CONTRACTOR/SUPERINTENDENT

7/062004
DATE

CONTRACTOR PRODUCTION REPORT
(ATTACH ADDITIONAL SHEETS IF NECESSARY)

Date: 7/1/2004			
Contract Number: N6247003-D-4186	Delivery Order No.: 3051	Title and Location: PHASE TWO PCBs,Site 84 Camp Lejeune	Report Number: 198
Contractor: TMS ENVIROCON, Inc.		Superintendent: Jesse Cox	
AM WEATHER: fair	PM WEATHER: fair	MAX TEMP: 90	MIN TEMP: 70

WORK PERFORMED TODAY

WORK LOCATION AND DESCRIPTION	EMPLOYER	No.	TRADE	HOURS
	TMS Envirocon	2	superintendent	22.00
	TMS Envirocon	1	PM	
	JOSE TMS	1	teck	0.00
	mark TMS	1	teck	
	Kelly Baker	1	lab teck	
			Total Man-hours from Page 2	

JOB SAFETY				
WAS A JOB SAFETY MEETING HELD THIS DATE? (If YES attach copy of the meeting minutes)	☑ YES	☐ NO	TOTAL WORK HOURS ON JOB SITE THIS DATE	22.00
WERE THERE ANY LOST TIME ACCIDENTS THIS DATE? (If YES attach copy of completed OSHA report)	☐ YES	☑ NO	CUMULATIVE TOTAL OF WORK HOURS FROM PREVIOUS REPORT	4276.00
WAS TRENCHING/SCAFFOLD/HV ELECTRICAL/HIGH WORK DONE? (If YES attach statement or checklist showing inspection performed)	☐ YES	☑ NO		
WAS HAZARDOUS MATERIAL/WASTE RELEASED INTO THE ENVIRONMENT? (If YES attach description of if incident and proposed action)	☐ YES	☑ NO	TOTAL WORK HOURS FROM START OF CONSTRUCTION	4298

LIST SAFETY ACTIONS TAKEN/SAFETY INSPECTIONS CONDUCTED

Yes SAFETY REQUIREMENTS HAVE BEEN MET.

equipment inspections,safety wallk thru

EQUIPMENT/MATERIAL RECEIVED TODAY TO BE INCORPORATED IN JOB

CONSTRUCTION AND PLANT EQUIPMENT ON JOB SITE TODAY, INCLUDE NUMBER OF HOURS USED TODAY

excavator 8hrs
dozer 11 hrs

REMARKS

backfilling
85 lds backfill received.

CONTRACTOR/SUPERINTENDENT

7/012004
DATE

CONTRACTOR PRODUCTION REPORT
(ATTACH ADDITIONAL SHEETS IF NECESSARY)

Date: 7/7/2004			
Contract Number: N6247003-D-4186	Delivery Order No.: 3051	Title and Location: PHASE TWO PCBs,Site 84 Camp Lejeune	Report Number: 200
Contractor: TMS ENVIROCON, Inc.		Superintendent: Jesse Cox	
AM WEATHER: fair	PM WEATHER: fair	MAX TEMP: 90	MIN TEMP: 70

WORK PERFORMED TODAY

WORK LOCATION AND DESCRIPTION	EMPLOYER	No.	TRADE	HOURS
	TMS Envirocon	2	superintendent	22.00
	TMS Envirocon	1	PM	
	JOSE TMS	1	teck	0.00
	mark TMS	1	teck	
	Kelly Baker	1	lab teck	
			Total Man-hours from Page 2	

JOB SAFETY				
WAS A JOB SAFETY MEETING HELD THIS DATE? (If YES attach copy of the meeting minutes)	☑ YES	☐ NO	TOTAL WORK HOURS ON JOB SITE THIS DATE	22.00
WERE THERE ANY LOST TIME ACCIDENTS THIS DATE? (If YES attach copy of completed OSHA report)	☐ YES	☑ NO	CUMULATIVE TOTAL OF WORK HOURS FROM PREVIOUS REPORT	4320.00
WAS TRENCHING/SCAFFOLD/HV ELECTRICAL/HIGH WORK DONE? (If YES attach statement or checklist showing inspection performed)	☐ YES	☑ NO		
WAS HAZARDOUS MATERIAL/WASTE RELEASED INTO THE ENVIRONMENT? (If YES attach description of if incident and proposed action)	☐ YES	☑ NO	TOTAL WORK HOURS FROM START OF CONSTRUCTION	4342

LIST SAFETY ACTIONS TAKEN/SAFETY INSPECTIONS CONDUCTED

Yes SAFETY REQUIREMENTS HAVE BEEN MET.

equipment inspections,safety wallk thru

EQUIPMENT/MATERIAL RECEIVED TODAY TO BE INCORPORATED IN JOB

CONSTRUCTION AND PLANT EQUIPMENT ON JOB SITE TODAY, INCLUDE NUMBER OF HOURS USED TODAY

excavator 8hrs
dozer 11 hrs

REMARKS

backfilling
72 lds backfill received.

CONTRACTOR/SUPERINTENDENT

7/072004
DATE

CONTRACTOR PRODUCTION REPORT
(ATTACH ADDITIONAL SHEETS IF NECESSARY)

Date: 7/8/2004			
Contract Number: N6247003-D-4186	Delivery Order No.: 3051	Title and Location: PHASE TWO PCBs,Site 84 Camp Lejeune	Report Number: 201
Contractor: TMS ENVIROCON, Inc.		Superintendent: Jesse Cox	
AM WEATHER: fair	PM WEATHER: thunderstorm	MAX TEMP: 90	MIN TEMP: 70

WORK PERFORMED TODAY

WORK LOCATION AND DESCRIPTION	EMPLOYER	No.	TRADE	HOURS
	TMS Envirocon	2	superintendent	20.00
	TMS Envirocon	1	PM	
	JOSE TMS	1	teck	0.00
	mark TMS	1	teck	
	Kelly Baker	1	lab teck	
			Total Man-hours from Page 2	

JOB SAFETY				
WAS A JOB SAFETY MEETING HELD THIS DATE? (If YES attach copy of the meeting minutes)	☑ YES	☐ NO	TOTAL WORK HOURS ON JOB SITE THIS DATE	20.00
WERE THERE ANY LOST TIME ACCIDENTS THIS DATE? (If YES attach copy of completed OSHA report)	☐ YES	☑ NO	CUMULATIVE TOTAL OF WORK HOURS FROM PREVIOUS REPORT	4342.00
WAS TRENCHING/SCAFFOLD/HV ELECTRICAL/HIGH WORK DONE? (If YES attach statement or checklist showing inspection performed)	☐ YES	☑ NO		
WAS HAZARDOUS MATERIAL/WASTE RELEASED INTO THE ENVIRONMENT? (If YES attach description of if incident and proposed action)	☐ YES	☑ NO	TOTAL WORK HOURS FROM START OF CONSTRUCTION	4362

LIST SAFETY ACTIONS TAKEN/SAFETY INSPECTIONS CONDUCTED

Yes — SAFETY REQUIREMENTS HAVE BEEN MET.

equipment inspections,safety wallk thru

EQUIPMENT/MATERIAL RECEIVED TODAY TO BE INCORPORATED IN JOB

CONSTRUCTION AND PLANT EQUIPMENT ON JOB SITE TODAY, INCLUDE NUMBER OF HOURS USED TODAY

excavator 2hrs
dozer 5 hrs

REMARKS

backfilling
8 lds backfill received.
Shut down by John Cotton until Stormwater permit is straightened out, 2 hrs.
Weather shutdown.

CONTRACTOR/SUPERINTENDENT

7/082004
DATE

CONTRACTOR PRODUCTION REPORT
(ATTACH ADDITIONAL SHEETS IF NECESSARY)

Date: 7/9/2004			
Contract Number: N6247003-D-4186	Delivery Order No.: 3051	Title and Location: PHASE TWO PCBs,Site 84 Camp Lejeune	Report Number: 202
Contractor: TMS ENVIROCON, Inc.		Superintendent: Jesse Cox	
AM WEATHER: fair	PM WEATHER: fair	MAX TEMP: 90	MIN TEMP: 70

WORK PERFORMED TODAY

WORK LOCATION AND DESCRIPTION	EMPLOYER	No.	TRADE	HOURS
	TMS Envirocon	2	superintendent	12.00
	TMS Envirocon	1	PM	
	JOSE TMS	1	teck	0.00
	mark TMS	1	teck	
	Kelly Baker	1	lab teck	
			Total Man-hours from Page 2	

JOB SAFETY					
	WAS A JOB SAFETY MEETING HELD THIS DATE? (If YES attach copy of the meeting minutes)	☑ YES	☐ NO	TOTAL WORK HOURS ON JOB SITE THIS DATE	12.00
	WERE THERE ANY LOST TIME ACCIDENTS THIS DATE? (If YES attach copy of completed OSHA report)	☐ YES	☑ NO	CUMULATIVE TOTAL OF WORK HOURS FROM PREVIOUS REPORT	4362.00
	WAS TRENCHING/SCAFFOLD/HV ELECTRICAL/HIGH WORK DONE? (If YES attach statement or checklist showing inspection performed)	☐ YES	☑ NO		
	WAS HAZARDOUS MATERIAL/WASTE RELEASED INTO THE ENVIRONMENT? (If YES attach description of if incident and proposed action)	☐ YES	☑ NO	TOTAL WORK HOURS FROM START OF CONSTRUCTION	4374

LIST SAFETY ACTIONS TAKEN/SAFETY INSPECTIONS CONDUCTED

Yes — SAFETY REQUIREMENTS HAVE BEEN MET.

equipment inspections,safety wallk thru

EQUIPMENT/MATERIAL RECEIVED TODAY TO BE INCORPORATED IN JOB

CONSTRUCTION AND PLANT EQUIPMENT ON JOB SITE TODAY, INCLUDE NUMBER OF HOURS USED TODAY

excavator 2hrs
dozer 5 hrs

REMARKS

backfilling
50 lds backfill received.

CONTRACTOR/SUPERINTENDENT

7/092004
DATE

CONTRACTOR PRODUCTION REPORT
(ATTACH ADDITIONAL SHEETS IF NECESSARY)

Date: 7/12/2004			
Contract Number: N6247003-D-4186	Delivery Order No.: 3051	Title and Location: PHASE TWO PCBs,Site 84 Camp Lejeune	Report Number: 203
Contractor: TMS ENVIROCON, Inc.		Superintendent: Jesse Cox	
AM WEATHER: fair	PM WEATHER: fair	MAX TEMP: 90	MIN TEMP: 70

WORK PERFORMED TODAY

WORK LOCATION AND DESCRIPTION	EMPLOYER	No.	TRADE	HOURS
	TMS Envirocon	2	superintendent	22.00
	TMS Envirocon	1	PM	
	JOSE TMS	1	teck	0.00
	mark TMS	1	teck	
	Kelly Baker	1	lab teck	
			Total Man-hours from Page 2	

JOB SAFETY				
WAS A JOB SAFETY MEETING HELD THIS DATE? (If YES attach copy of the meeting minutes)	☑ YES	☐ NO	TOTAL WORK HOURS ON JOB SITE THIS DATE	22.00
WERE THERE ANY LOST TIME ACCIDENTS THIS DATE? (If YES attach copy of completed OSHA report)	☐ YES	☑ NO	CUMULATIVE TOTAL OF WORK HOURS FROM PREVIOUS REPORT	4374.00
WAS TRENCHING/SCAFFOLD/HV ELECTRICAL/HIGH WORK DONE? (If YES attach statement or checklist showing inspection performed)	☐ YES	☑ NO		
WAS HAZARDOUS MATERIAL/WASTE RELEASED INTO THE ENVIRONMENT? (If YES attach description of if incident and proposed action)	☐ YES	☑ NO	TOTAL WORK HOURS FROM START OF CONSTRUCTION	4396

LIST SAFETY ACTIONS TAKEN/SAFETY INSPECTIONS CONDUCTED

Yes — SAFETY REQUIREMENTS HAVE BEEN MET.

equipment inspections,safety wallk thru

EQUIPMENT/MATERIAL RECEIVED TODAY TO BE INCORPORATED IN JOB

CONSTRUCTION AND PLANT EQUIPMENT ON JOB SITE TODAY, INCLUDE NUMBER OF HOURS USED TODAY

excavator 2hrs
dozer8 hrs

REMARKS

backfilling
4 lds backfill received.
loading out soil 3 lds
heavy rain Sunday evening.

CONTRACTOR/SUPERINTENDENT

7/122004
DATE

CONTRACTOR PRODUCTION REPORT
(ATTACH ADDITIONAL SHEETS IF NECESSARY)

Date: 7/13/2004			
Contract Number: N6247003-D-4186	Delivery Order No.: 3051	Title and Location: PHASE TWO PCBs,Site 84 Camp Lejeune	Report Number: 204
Contractor: TMS ENVIROCON, Inc.		Superintendent: Jesse Cox	
AM WEATHER: fair	PM WEATHER: fair	MAX TEMP: 90	MIN TEMP: 70

WORK PERFORMED TODAY

WORK LOCATION AND DESCRIPTION	EMPLOYER	No.	TRADE	HOURS
	TMS Envirocon	2	superintendent	21.00
	TMS Envirocon	1	PM	
	JOSE TMS	1	teck	0.00
	mark TMS	1	teck	
	Kelly Baker	1	lab teck	
			Total Man-hours from Page 2	

JOB SAFETY				
WAS A JOB SAFETY MEETING HELD THIS DATE? (If YES attach copy of the meeting minutes)	☑ YES	☐ NO	TOTAL WORK HOURS ON JOB SITE THIS DATE	21.00
WERE THERE ANY LOST TIME ACCIDENTS THIS DATE? (If YES attach copy of completed OSHA report)	☐ YES	☑ NO	CUMULATIVE TOTAL OF WORK HOURS FROM PREVIOUS REPORT	4396.00
WAS TRENCHING/SCAFFOLD/HV ELECTRICAL/HIGH WORK DONE? (If YES attach statement or checklist showing inspection performed)	☐ YES	☑ NO		
WAS HAZARDOUS MATERIAL/WASTE RELEASED INTO THE ENVIRONMENT? (If YES attach description of if incident and proposed action)	☐ YES	☑ NO	TOTAL WORK HOURS FROM START OF CONSTRUCTION	4417

LIST SAFETY ACTIONS TAKEN/SAFETY INSPECTIONS CONDUCTED

Yes SAFETY REQUIREMENTS HAVE BEEN MET.

equipment inspections,safety wallk thru

EQUIPMENT/MATERIAL RECEIVED TODAY TO BE INCORPORATED IN JOB

CONSTRUCTION AND PLANT EQUIPMENT ON JOB SITE TODAY, INCLUDE NUMBER OF HOURS USED TODAY

excavator8hrs
dozer10hrs

REMARKS

backfilling
4 lds backfill received.
loading out soil 10 lds
RFI # taken in.
Morton truck 4 hrs. hauling on site.

CONTRACTOR/SUPERINTENDENT

7/132004
DATE

CONTRACTOR PRODUCTION REPORT
(ATTACH ADDITIONAL SHEETS IF NECESSARY)

Date: 7/14/2004			
Contract Number: N6247003-D-4186	Delivery Order No.: 3051	Title and Location: PHASE TWO PCBs,Site 84 Camp Lejeune	Report Number: 205
Contractor: TMS ENVIROCON, Inc.		Superintendent: Jesse Cox	
AM WEATHER: fair	PM WEATHER: Thunderstorm	MAX TEMP: 90	MIN TEMP: 70

WORK PERFORMED TODAY

WORK LOCATION AND DESCRIPTION	EMPLOYER	No.	TRADE	HOURS
	TMS Envirocon	2	superintendent	18.00
	TMS Envirocon	1	PM	
	JOSE TMS	1	teck	0.00
	mark TMS	1	teck	
	Kelly Baker	1	lab teck	
			Total Man-hours from Page 2	

JOB SAFETY				TOTAL WORK HOURS ON JOB SITE THIS DATE	18.00
	WAS A JOB SAFETY MEETING HELD THIS DATE? (If YES attach copy of the meeting minutes)	☑ YES	☐ NO		
	WERE THERE ANY LOST TIME ACCIDENTS THIS DATE? (If YES attach copy of completed OSHA report)	☐ YES	☑ NO	CUMULATIVE TOTAL OF WORK HOURS FROM PREVIOUS REPORT	4417.00
	WAS TRENCHING/SCAFFOLD/HV ELECTRICAL/HIGH WORK DONE? (If YES attach statement or checklist showing inspection performed)	☐ YES	☑ NO		
	WAS HAZARDOUS MATERIAL/WASTE RELEASED INTO THE ENVIRONMENT? (If YES attach description of if incident and proposed action)	☐ YES	☑ NO	TOTAL WORK HOURS FROM START OF CONSTRUCTION	4435

LIST SAFETY ACTIONS TAKEN/SAFETY INSPECTIONS CONDUCTED — **Yes** SAFETY REQUIREMENTS HAVE BEEN MET.

equipment inspections,safety wallk thru

EQUIPMENT/MATERIAL RECEIVED TODAY TO BE INCORPORATED IN JOB

CONSTRUCTION AND PLANT EQUIPMENT ON JOB SITE TODAY, INCLUDE NUMBER OF HOURS USED TODAY

excavator8hrs
dozer18hrs

REMARKS

backfilling
lds backfill received.
loading out soil 13 lds

CONTRACTOR/SUPERINTENDENT

7/142004
DATE

CONTRACTOR PRODUCTION REPORT
(ATTACH ADDITIONAL SHEETS IF NECESSARY)

Date: 7/15/2004			
Contract Number: N6247003-D-4186	Delivery Order No.: 3051	Title and Location: PHASE TWO PCBs,Site 84 Camp Lejeune	Report Number: 206
Contractor: TMS ENVIROCON, Inc.		Superintendent: Jesse Cox	
AM WEATHER: fair	PM WEATHER: Thunderstorm	MAX TEMP: 90	MIN TEMP: 70

WORK PERFORMED TODAY

WORK LOCATION AND DESCRIPTION	EMPLOYER	No.	TRADE	HOURS
	TMS Envirocon	2	superintendent	22.00
	TMS Envirocon	1	PM	
	JOSE TMS	1	teck	0.00
	mark TMS	1	teck	
	Kelly Baker	1	lab teck	
			Total Man-hours from Page 2	

JOB SAFETY

WAS A JOB SAFETY MEETING HELD THIS DATE? (If YES attach copy of the meeting minutes)	☑ YES	☐ NO	TOTAL WORK HOURS ON JOB SITE THIS DATE: 22.00
WERE THERE ANY LOST TIME ACCIDENTS THIS DATE? (If YES attach copy of completed OSHA report)	☐ YES	☑ NO	CUMULATIVE TOTAL OF WORK HOURS FROM PREVIOUS REPORT: 4435.00
WAS TRENCHING/SCAFFOLD/HV ELECTRICAL/HIGH WORK DONE? (If YES attach statement or checklist showing inspection performed)	☐ YES	☑ NO	
WAS HAZARDOUS MATERIAL/WASTE RELEASED INTO THE ENVIRONMENT? (If YES attach description of if incident and proposed action)	☐ YES	☑ NO	TOTAL WORK HOURS FROM START OF CONSTRUCTION: 4457

LIST SAFETY ACTIONS TAKEN/SAFETY INSPECTIONS CONDUCTED

Yes SAFETY REQUIREMENTS HAVE BEEN MET.

equipment inspections,safety wallk thru

EQUIPMENT/MATERIAL RECEIVED TODAY TO BE INCORPORATED IN JOB

CONSTRUCTION AND PLANT EQUIPMENT ON JOB SITE TODAY, INCLUDE NUMBER OF HOURS USED TODAY

excavator8hrs
dozer18hrs

REMARKS

backfilling
lds backfill received.
loading out soil 14 lds

CONTRACTOR/SUPERINTENDENT

7/152004
DATE

CONTRACTOR PRODUCTION REPORT
(ATTACH ADDITIONAL SHEETS IF NECESSARY)

Date: 7/16/2004			
Contract Number: N6247003-D-4186	Delivery Order No.: 3051	Title and Location: PHASE TWO PCBs,Site 84 Camp Lejeune	Report Number: 207
Contractor: TMS ENVIROCON, Inc.		Superintendent: Jesse Cox	
AM WEATHER: fair	PM WEATHER: fair	MAX TEMP: 90	MIN TEMP: 70

WORK PERFORMED TODAY

WORK LOCATION AND DESCRIPTION	EMPLOYER	No.	TRADE	HOURS
	TMS Envirocon	2	superintendent	14.00
	TMS Envirocon	1	PM	
	JOSE TMS	1	teck	0.00
	mark TMS	1	teck	
	Kelly Baker	1	lab teck	
			Total Man-hours from Page 2	

JOB SAFETY				
WAS A JOB SAFETY MEETING HELD THIS DATE? (If YES attach copy of the meeting minutes)	☑ YES	☐ NO	TOTAL WORK HOURS ON JOB SITE THIS DATE	14.00
WERE THERE ANY LOST TIME ACCIDENTS THIS DATE? (If YES attach copy of completed OSHA report)	☐ YES	☑ NO	CUMULATIVE TOTAL OF WORK HOURS FROM PREVIOUS REPORT	4457.00
WAS TRENCHING/SCAFFOLD/HV ELECTRICAL/HIGH WORK DONE? (If YES attach statement or checklist showing inspection performed)	☐ YES	☑ NO		
WAS HAZARDOUS MATERIAL/WASTE RELEASED INTO THE ENVIRONMENT? (If YES attach description of if incident and proposed action)	☐ YES	☑ NO	TOTAL WORK HOURS FROM START OF CONSTRUCTION	4471

LIST SAFETY ACTIONS TAKEN/SAFETY INSPECTIONS CONDUCTED

Yes — SAFETY REQUIREMENTS HAVE BEEN MET.

equipment inspections,safety wallk thru

EQUIPMENT/MATERIAL RECEIVED TODAY TO BE INCORPORATED IN JOB

CONSTRUCTION AND PLANT EQUIPMENT ON JOB SITE TODAY, INCLUDE NUMBER OF HOURS USED TODAY

excavator7hrs
dozer4hrs

REMARKS

backfilling
lds backfill received.
loading out soil 15 lds

CONTRACTOR/SUPERINTENDENT

7/162004
DATE

CONTRACTOR PRODUCTION REPORT
(ATTACH ADDITIONAL SHEETS IF NECESSARY)

Date: 7/19/2004			
Contract Number: N6247003-D-4186	Delivery Order No.: 3051	Title and Location: PHASE TWO PCBs,Site 84 Camp Lejeune	Report Number: 208
Contractor: TMS ENVIROCON, Inc.		Superintendent: Jesse Cox	
AM WEATHER: fair	PM WEATHER: fair	MAX TEMP: 90	MIN TEMP: 70

WORK PERFORMED TODAY

WORK LOCATION AND DESCRIPTION	EMPLOYER	No.	TRADE	HOURS
	TMS Envirocon	2	superintendent	22.00
	TMS Envirocon	1	PM	
	JOSE TMS	1	teck	
	mark TMS	1	teck	
	Kelly Baker	1	lab teck	
			Total Man-hours from Page 2	

JOB SAFETY				
WAS A JOB SAFETY MEETING HELD THIS DATE? (If YES attach copy of the meeting minutes)	☑ YES	☐ NO	TOTAL WORK HOURS ON JOB SITE THIS DATE	22.00
WERE THERE ANY LOST TIME ACCIDENTS THIS DATE? (If YES attach copy of completed OSHA report)	☐ YES	☑ NO	CUMULATIVE TOTAL OF WORK HOURS FROM PREVIOUS REPORT	4471.00
WAS TRENCHING/SCAFFOLD/HV ELECTRICAL/HIGH WORK DONE? (If YES attach statement or checklist showing inspection performed)	☐ YES	☑ NO		
WAS HAZARDOUS MATERIAL/WASTE RELEASED INTO THE ENVIRONMENT? (If YES attach description of if incident and proposed action)	☐ YES	☑ NO	TOTAL WORK HOURS FROM START OF CONSTRUCTION	4493

LIST SAFETY ACTIONS TAKEN/SAFETY INSPECTIONS CONDUCTED

Yes — SAFETY REQUIREMENTS HAVE BEEN MET.

equipment inspections,safety wallk thru

EQUIPMENT/MATERIAL RECEIVED TODAY TO BE INCORPORATED IN JOB

CONSTRUCTION AND PLANT EQUIPMENT ON JOB SITE TODAY, INCLUDE NUMBER OF HOURS USED TODAY

excavator3hrs
dozer10hrs

REMARKS

backfilling

CONTRACTOR/SUPERINTENDENT

7/192004
DATE

CONTRACTOR PRODUCTION REPORT
(ATTACH ADDITIONAL SHEETS IF NECESSARY)

Date: 7/20/2004			
Contract Number: N6247003-D-4186	Delivery Order No.: 3051	Title and Location: PHASE TWO PCBs,Site 84 Camp Lejeune	Report Number: 209
Contractor: TMS ENVIROCON, Inc.		Superintendent: Jesse Cox	
AM WEATHER: fair	PM WEATHER: rain	MAX TEMP: 90	MIN TEMP: 70

WORK PERFORMED TODAY

WORK LOCATION AND DESCRIPTION	EMPLOYER	No.	TRADE	HOURS
	TMS Envirocon	2	superintendent	20.00
	TMS Envirocon	1	PM	
	JOSE TMS	1	teck	
	mark TMS	1	teck	
	Kelly Baker	1	lab teck	
			Total Man-hours from Page 2	

JOB SAFETY

WAS A JOB SAFETY MEETING HELD THIS DATE? (If YES attach copy of the meeting minutes)	☑ YES	☐ NO	TOTAL WORK HOURS ON JOB SITE THIS DATE: 20.00
WERE THERE ANY LOST TIME ACCIDENTS THIS DATE? (If YES attach copy of completed OSHA report)	☐ YES	☑ NO	CUMULATIVE TOTAL OF WORK HOURS FROM PREVIOUS REPORT: 4493.00
WAS TRENCHING/SCAFFOLD/HV ELECTRICAL/HIGH WORK DONE? (If YES attach statement or checklist showing inspection performed)	☐ YES	☑ NO	
WAS HAZARDOUS MATERIAL/WASTE RELEASED INTO THE ENVIRONMENT? (If YES attach description of if incident and proposed action)	☐ YES	☑ NO	TOTAL WORK HOURS FROM START OF CONSTRUCTION: 4513

LIST SAFETY ACTIONS TAKEN/SAFETY INSPECTIONS CONDUCTED

Yes SAFETY REQUIREMENTS HAVE BEEN MET.

equipment inspections,safety wallk thru

EQUIPMENT/MATERIAL RECEIVED TODAY TO BE INCORPORATED IN JOB

CONSTRUCTION AND PLANT EQUIPMENT ON JOB SITE TODAY, INCLUDE NUMBER OF HOURS USED TODAY

excavator2hrs
dozer10hrs

REMARKS

backfilling

CONTRACTOR/SUPERINTENDENT

7/202004
DATE

CONTRACTOR PRODUCTION REPORT
(ATTACH ADDITIONAL SHEETS IF NECESSARY)

Date: 7/21/2004			
Contract Number: N6247003-D-4186	Delivery Order No.: 3051	Title and Location: PHASE TWO PCBs,Site 84 Camp Lejeune	Report Number: 210
Contractor: TMS ENVIROCON, Inc.		Superintendent: Jesse Cox	
AM WEATHER: rain	PM WEATHER: rain	MAX TEMP: 85	MIN TEMP: 70

WORK PERFORMED TODAY

WORK LOCATION AND DESCRIPTION	EMPLOYER	No.	TRADE	HOURS
	TMS Envirocon	2	superintendent	22.00
	TMS Envirocon	1	PM	
	JOSE TMS	1	teck	
	mark TMS	1	teck	
	Kelly Baker	1	lab teck	
			Total Man-hours from Page 2	

JOB SAFETY					
	WAS A JOB SAFETY MEETING HELD THIS DATE? (If YES attach copy of the meeting minutes)	☑ YES	☐ NO	TOTAL WORK HOURS ON JOB SITE THIS DATE	22.00
	WERE THERE ANY LOST TIME ACCIDENTS THIS DATE? (If YES attach copy of completed OSHA report)	☐ YES	☑ NO	CUMULATIVE TOTAL OF WORK HOURS FROM PREVIOUS REPORT	4513.00
	WAS TRENCHING/SCAFFOLD/HV ELECTRICAL/HIGH WORK DONE? (If YES attach statement or checklist showing inspection performed)	☐ YES	☑ NO		
	WAS HAZARDOUS MATERIAL/WASTE RELEASED INTO THE ENVIRONMENT? (If YES attach description of if incident and proposed action)	☐ YES	☑ NO	TOTAL WORK HOURS FROM START OF CONSTRUCTION	4535

LIST SAFETY ACTIONS TAKEN/SAFETY INSPECTIONS CONDUCTED

Yes — SAFETY REQUIREMENTS HAVE BEEN MET.

equipment inspections,safety wallk thru

EQUIPMENT/MATERIAL RECEIVED TODAY TO BE INCORPORATED IN JOB

CONSTRUCTION AND PLANT EQUIPMENT ON JOB SITE TODAY, INCLUDE NUMBER OF HOURS USED TODAY

excavator4hrs
dozer10hrs

REMARKS

backfilling

CONTRACTOR/SUPERINTENDENT

7/212004
DATE

CONTRACTOR PRODUCTION REPORT
(ATTACH ADDITIONAL SHEETS IF NECESSARY)

Date: 7/22/2004			
Contract Number: N6247003-D-4186	Delivery Order No.: 3051	Title and Location: PHASE TWO PCBs,Site 84 Camp Lejeune	Report Number: 211
Contractor: TMS ENVIROCON, Inc.		Superintendent: Jesse Cox	
AM WEATHER: fair	PM WEATHER: rain	MAX TEMP: 85	MIN TEMP: 70

WORK PERFORMED TODAY

WORK LOCATION AND DESCRIPTION	EMPLOYER	No.	TRADE	HOURS
	TMS Envirocon	2	superintendent	22.00
	TMS Envirocon	1	PM	
	JOSE TMS	1	teck	
	mark TMS	1	teck	
	Kelly Baker	1	lab teck	
			Total Man-hours from Page 2	

JOB SAFETY				
WAS A JOB SAFETY MEETING HELD THIS DATE? (If YES attach copy of the meeting minutes)	☑ YES	☐ NO	TOTAL WORK HOURS ON JOB SITE THIS DATE	22.00
WERE THERE ANY LOST TIME ACCIDENTS THIS DATE? (If YES attach copy of completed OSHA report)	☐ YES	☑ NO	CUMULATIVE TOTAL OF WORK HOURS FROM PREVIOUS REPORT	4535.00
WAS TRENCHING/SCAFFOLD/HV ELECTRICAL/HIGH WORK DONE? (If YES attach statement or checklist showing inspection performed)	☐ YES	☑ NO		
WAS HAZARDOUS MATERIAL/WASTE RELEASED INTO THE ENVIRONMENT? (If YES attach description of if incident and proposed action)	☐ YES	☑ NO	TOTAL WORK HOURS FROM START OF CONSTRUCTION	4557

LIST SAFETY ACTIONS TAKEN/SAFETY INSPECTIONS CONDUCTED

Yes SAFETY REQUIREMENTS HAVE BEEN MET.

equipment inspections,safety wallk thru

EQUIPMENT/MATERIAL RECEIVED TODAY TO BE INCORPORATED IN JOB

CONSTRUCTION AND PLANT EQUIPMENT ON JOB SITE TODAY, INCLUDE NUMBER OF HOURS USED TODAY

excavator2hrs
dozer10hrs

REMARKS

backfilling

CONTRACTOR/SUPERINTENDENT

7/222004
DATE

CONTRACTOR PRODUCTION REPORT
(ATTACH ADDITIONAL SHEETS IF NECESSARY)

Date: 7/26/2004			
Contract Number: N6247003-D-4186	Delivery Order No.: 3051	Title and Location: PHASE TWO PCBs,Site 84 Camp Lejeune	Report Number: 212
Contractor: TMS ENVIROCON, Inc.		Superintendent: Jesse Cox	
AM WEATHER: fair	PM WEATHER: rain	MAX TEMP: 85	MIN TEMP: 70

WORK PERFORMED TODAY

WORK LOCATION AND DESCRIPTION	EMPLOYER	No.	TRADE	HOURS
	TMS Envirocon	2	superintendent	22.00
	TMS Envirocon	1	PM	
	JOSE TMS	1	teck	
	mark TMS	1	teck	
	Kelly Baker	1	lab teck	
			Total Man-hours from Page 2	

JOB SAFETY				
WAS A JOB SAFETY MEETING HELD THIS DATE? (If YES attach copy of the meeting minutes)	☑ YES	☐ NO	TOTAL WORK HOURS ON JOB SITE THIS DATE	22.00
WERE THERE ANY LOST TIME ACCIDENTS THIS DATE? (If YES attach copy of completed OSHA report)	☐ YES	☑ NO	CUMULATIVE TOTAL OF WORK HOURS FROM PREVIOUS REPORT	4557.00
WAS TRENCHING/SCAFFOLD/HV ELECTRICAL/HIGH WORK DONE? (If YES attach statement or checklist showing inspection performed)	☐ YES	☑ NO		
WAS HAZARDOUS MATERIAL/WASTE RELEASED INTO THE ENVIRONMENT? (If YES attach description of if incident and proposed action)	☐ YES	☑ NO	TOTAL WORK HOURS FROM START OF CONSTRUCTION	4579

LIST SAFETY ACTIONS TAKEN/SAFETY INSPECTIONS CONDUCTED

Yes — SAFETY REQUIREMENTS HAVE BEEN MET.

equipment inspections,safety wallk thru

EQUIPMENT/MATERIAL RECEIVED TODAY TO BE INCORPORATED IN JOB

CONSTRUCTION AND PLANT EQUIPMENT ON JOB SITE TODAY, INCLUDE NUMBER OF HOURS USED TODAY

excavator8hrs
dozer6hrs

REMARKS

backfilling
Shipped dirt 14 lds.
fencing crew on site.

CONTRACTOR/SUPERINTENDENT

7/262004
DATE

CONTRACTOR PRODUCTION REPORT
(ATTACH ADDITIONAL SHEETS IF NECESSARY)

Date	Contract Number	Delivery Order No.	Title and Location.	Report Number
7/27/2004	N6247003-D-4186	3051	PHASE TWO PCBs,Site 84 Camp Lejeune	213

Contractor	Superintendent
TMS ENVIROCON, Inc.	Jesse Cox

AM WEATHER	PM WEATHER	MAX TEMP	MIN TEMP
rain	rain	85	70

WORK PERFORMED TODAY

WORK LOCATION AND DESCRIPTION	EMPLOYER	No.	TRADE	HOURS
	TMS Envirocon	2	superintendent	20.00
	TMS Envirocon	1	PM	
	JOSE TMS	1	teck	
	mark TMS	1	teck	
	Kelly Baker	1	lab teck	
			Total Man-hours from Page 2	

JOB SAFETY					
	WAS A JOB SAFETY MEETING HELD THIS DATE? (If YES attach copy of the meeting minutes)	☑ YES	☐ NO	TOTAL WORK HOURS ON JOB SITE THIS DATE	20.00
	WERE THERE ANY LOST TIME ACCIDENTS THIS DATE? (If YES attach copy of completed OSHA report)	☐ YES	☑ NO	CUMULATIVE TOTAL OF WORK HOURS FROM PREVIOUS REPORT	4579.00
	WAS TRENCHING/SCAFFOLD/HV ELECTRICAL/HIGH WORK DONE? (If YES attach statement or checklist showing inspection performed)	☐ YES	☑ NO		
	WAS HAZARDOUS MATERIAL/WASTE RELEASED INTO THE ENVIRONMENT? (If YES attach description of if incident and proposed action)	☐ YES	☑ NO	TOTAL WORK HOURS FROM START OF CONSTRUCTION	4599

LIST SAFETY ACTIONS TAKEN/SAFETY INSPECTIONS CONDUCTED

Yes SAFETY REQUIREMENTS HAVE BEEN MET.

equipment inspections,safety wallk thru

EQUIPMENT/MATERIAL RECEIVED TODAY TO BE INCORPORATED IN JOB

CONSTRUCTION AND PLANT EQUIPMENT ON JOB SITE TODAY, INCLUDE NUMBER OF HOURS USED TODAY

excavator8hrs
dozer6hrs

REMARKS

backfilling
Shipped dirt 10 lds.
fencing crew on site.

CONTRACTOR/SUPERINTENDENT

7/272004
DATE

CONTRACTOR PRODUCTION REPORT
(ATTACH ADDITIONAL SHEETS IF NECESSARY)

Date	Contract Number	Delivery Order No.	Title and Location	Report Number
7/28/2004	N6247003-D-4186	3051	PHASE TWO PCBs,Site 84 Camp Lejeune	214

Contractor	Superintendent
TMS ENVIROCON, Inc.	Jesse Cox

AM WEATHER	PM WEATHER	MAX TEMP	MIN TEMP
rain	heavy rain	85	70

WORK PERFORMED TODAY

WORK LOCATION AND DESCRIPTION	EMPLOYER	No.	TRADE	HOURS
	TMS Envirocon	2	superintendent	16.00
	TMS Envirocon	1	PM	
	JOSE TMS	1	teck	
	mark TMS	1	teck	
	Kelly Baker	1	lab teck	
			Total Man-hours from Page 2	

JOB SAFETY

WAS A JOB SAFETY MEETING HELD THIS DATE? (If YES attach copy of the meeting minutes)	☑ YES	☐ NO	TOTAL WORK HOURS ON JOB SITE THIS DATE: 16.00
WERE THERE ANY LOST TIME ACCIDENTS THIS DATE? (If YES attach copy of completed OSHA report)	☐ YES	☑ NO	CUMULATIVE TOTAL OF WORK HOURS FROM PREVIOUS REPORT: 4599.00
WAS TRENCHING/SCAFFOLD/HV ELECTRICAL/HIGH WORK DONE? (If YES attach statement or checklist showing inspection performed)	☐ YES	☑ NO	
WAS HAZARDOUS MATERIAL/WASTE RELEASED INTO THE ENVIRONMENT? (If YES attach description of if incident and proposed action)	☐ YES	☑ NO	TOTAL WORK HOURS FROM START OF CONSTRUCTION: 4615

LIST SAFETY ACTIONS TAKEN/SAFETY INSPECTIONS CONDUCTED

Yes SAFETY REQUIREMENTS HAVE BEEN MET.

equipment inspections,safety wallk thru

EQUIPMENT/MATERIAL RECEIVED TODAY TO BE INCORPORATED IN JOB

CONSTRUCTION AND PLANT EQUIPMENT ON JOB SITE TODAY, INCLUDE NUMBER OF HOURS USED TODAY

excavator3hrs
dozer2hrs

REMARKS

backfilling
Shipped dirt 2 lds.

CONTRACTOR/SUPERINTENDENT

7/282004
DATE

CONTRACTOR PRODUCTION REPORT
(ATTACH ADDITIONAL SHEETS IF NECESSARY)

Date	Contract Number	Delivery Order No.	Title and Location	Report Number
7/29/2004	N6247003-D-4186	3051	PHASE TWO PCBs,Site 84 Camp Lejeune	215

Contractor	Superintendent
TMS ENVIROCON, Inc.	Jesse Cox

AM WEATHER	PM WEATHER	MAX TEMP	MIN TEMP
rain	heavy rain	85	70

WORK PERFORMED TODAY

WORK LOCATION AND DESCRIPTION	EMPLOYER	No.	TRADE	HOURS
	TMS Envirocon	2	superintendent	20.00
	TMS Envirocon	1	PM	
	JOSE TMS	1	teck	
	mark TMS	1	teck	
	Kelly Baker	1	lab teck	
			Total Man-hours from Page 2	

JOB SAFETY					
	WAS A JOB SAFETY MEETING HELD THIS DATE? (If YES attach copy of the meeting minutes)	☑ YES	☐ NO	TOTAL WORK HOURS ON JOB SITE THIS DATE	20.00
	WERE THERE ANY LOST TIME ACCIDENTS THIS DATE? (If YES attach copy of completed OSHA report)	☐ YES	☑ NO	CUMULATIVE TOTAL OF WORK HOURS FROM PREVIOUS REPORT	4615.00
	WAS TRENCHING/SCAFFOLD/HV ELECTRICAL/HIGH WORK DONE? (If YES attach statement or checklist showing inspection performed)	☐ YES	☑ NO		
	WAS HAZARDOUS MATERIAL/WASTE RELEASED INTO THE ENVIRONMENT? (If YES attach description of if incident and proposed action)	☐ YES	☑ NO	TOTAL WORK HOURS FROM START OF CONSTRUCTION	4635

LIST SAFETY ACTIONS TAKEN/SAFETY INSPECTIONS CONDUCTED

Yes SAFETY REQUIREMENTS HAVE BEEN MET.

equipment inspections,safety wallk thru

EQUIPMENT/MATERIAL RECEIVED TODAY TO BE INCORPORATED IN JOB

CONSTRUCTION AND PLANT EQUIPMENT ON JOB SITE TODAY, INCLUDE NUMBER OF HOURS USED TODAY

excavator6hrs offrent
dozer8hrs

REMARKS

backfilling

CONTRACTOR/SUPERINTENDENT

7/29/2004
DATE

CONTRACTOR PRODUCTION REPORT
(ATTACH ADDITIONAL SHEETS IF NECESSARY)

Date: 8/2/2004			
Contract Number: N6247003-D-4186	Delivery Order No.: 3051	Title and Location: PHASE TWO PCBs,Site 84 Camp Lejeune	Report Number: 216
Contractor: TMS ENVIROCON, Inc.		Superintendent: Jesse Cox	
AM WEATHER: fair	PM WEATHER: rain	MAX TEMP: 85	MIN TEMP: 70

WORK PERFORMED TODAY

WORK LOCATION AND DESCRIPTION	EMPLOYER	No.	TRADE	HOURS
	TMS Envirocon	2	superintendent	20.00
	TMS Envirocon	1	PM	
	JOSE TMS	1	teck	
	mark TMS	1	teck	
	Kelly Baker	1	lab teck	
			Total Man-hours from Page 2	

JOB SAFETY				
WAS A JOB SAFETY MEETING HELD THIS DATE? (If YES attach copy of the meeting minutes)	☑ YES	☐ NO	TOTAL WORK HOURS ON JOB SITE THIS DATE	20.00
WERE THERE ANY LOST TIME ACCIDENTS THIS DATE? (If YES attach copy of completed OSHA report)	☐ YES	☑ NO	CUMULATIVE TOTAL OF WORK HOURS FROM PREVIOUS REPORT	4635.00
WAS TRENCHING/SCAFFOLD/HV ELECTRICAL/HIGH WORK DONE? (If YES attach statement or checklist showing inspection performed)	☐ YES	☑ NO		
WAS HAZARDOUS MATERIAL/WASTE RELEASED INTO THE ENVIRONMENT? (If YES attach description of if incident and proposed action)	☐ YES	☑ NO	TOTAL WORK HOURS FROM START OF CONSTRUCTION	4655

LIST SAFETY ACTIONS TAKEN/SAFETY INSPECTIONS CONDUCTED

Yes — SAFETY REQUIREMENTS HAVE BEEN MET.

equipment inspections,safety wallk thru

EQUIPMENT/MATERIAL RECEIVED TODAY TO BE INCORPORATED IN JOB

CONSTRUCTION AND PLANT EQUIPMENT ON JOB SITE TODAY, INCLUDE NUMBER OF HOURS USED TODAY

dozer8hrs

REMARKS

Hurricane preperation. Dressing up site.

CONTRACTOR/SUPERINTENDENT

8/2/2004
DATE

CONTRACTOR PRODUCTION REPORT
(ATTACH ADDITIONAL SHEETS IF NECESSARY)

Date	Contract Number	Delivery Order No.	Title and Location	Report Number
8/3/2004	N6247003-D-4186	3051	PHASE TWO PCBs,Site 84 Camp Lejeune	217

Contractor	Superintendent
TMS ENVIROCON, Inc.	Jesse Cox

AM WEATHER	PM WEATHER	MAX TEMP	MIN TEMP
rain	rain	85	70

WORK PERFORMED TODAY

WORK LOCATION AND DESCRIPTION	EMPLOYER	No.	TRADE	HOURS
	TMS Envirocon	2	superintendent	16.00
	TMS Envirocon	1	PM	
	JOSE TMS	1	teck	
	mark TMS	1	teck	
	Kelly Baker	1	lab teck	
			Total Man-hours from Page 2	

JOB SAFETY					
	WAS A JOB SAFETY MEETING HELD THIS DATE? (If YES attach copy of the meeting minutes)	☑ YES	☐ NO	TOTAL WORK HOURS ON JOB SITE THIS DATE	16.00
	WERE THERE ANY LOST TIME ACCIDENTS THIS DATE? (If YES attach copy of completed OSHA report)	☐ YES	☑ NO	CUMULATIVE TOTAL OF WORK HOURS FROM PREVIOUS REPORT	4655.00
	WAS TRENCHING/SCAFFOLD/HV ELECTRICAL/HIGH WORK DONE? (If YES attach statement or checklist showing inspection performed)	☐ YES	☑ NO		
	WAS HAZARDOUS MATERIAL/WASTE RELEASED INTO THE ENVIRONMENT? (If YES attach description of if incident and proposed action)	☐ YES	☑ NO	TOTAL WORK HOURS FROM START OF CONSTRUCTION	4671

LIST SAFETY ACTIONS TAKEN/SAFETY INSPECTIONS CONDUCTED

Yes SAFETY REQUIREMENTS HAVE BEEN MET.

equipment inspections,safety wallk thru

EQUIPMENT/MATERIAL RECEIVED TODAY TO BE INCORPORATED IN JOB

CONSTRUCTION AND PLANT EQUIPMENT ON JOB SITE TODAY, INCLUDE NUMBER OF HOURS USED TODAY

dozerhrs

REMARKS

CONTRACTOR/SUPERINTENDENT

8/3/2004
DATE

CONTRACTOR PRODUCTION REPORT
(ATTACH ADDITIONAL SHEETS IF NECESSARY)

Date: 8/4/2004			
Contract Number: N6247003-D-4186	Delivery Order No.: 3051	Title and Location: PHASE TWO PCBs,Site 84 Camp Lejeune	Report Number: 218
Contractor: TMS ENVIROCON, Inc.		Superintendent: Jesse Cox	
AM WEATHER: fair	PM WEATHER: fair	MAX TEMP: 85	MIN TEMP: 70

WORK PERFORMED TODAY

WORK LOCATION AND DESCRIPTION	EMPLOYER	No.	TRADE	HOURS
	TMS Envirocon	2	superintendent	22.00
	TMS Envirocon	1	PM	
	JOSE TMS	1	teck	
	mark TMS	1	teck	
	Kelly Baker	1	lab teck	
			Total Man-hours from Page 2	

JOB SAFETY

WAS A JOB SAFETY MEETING HELD THIS DATE? (If YES attach copy of the meeting minutes)	☑ YES	☐ NO	TOTAL WORK HOURS ON JOB SITE THIS DATE: 22.00
WERE THERE ANY LOST TIME ACCIDENTS THIS DATE? (If YES attach copy of completed OSHA report)	☐ YES	☑ NO	CUMULATIVE TOTAL OF WORK HOURS FROM PREVIOUS REPORT: 4671.00
WAS TRENCHING/SCAFFOLD/HV ELECTRICAL/HIGH WORK DONE? (If YES attach statement or checklist showing inspection performed)	☐ YES	☑ NO	
WAS HAZARDOUS MATERIAL/WASTE RELEASED INTO THE ENVIRONMENT? (If YES attach description of if incident and proposed action)	☐ YES	☑ NO	TOTAL WORK HOURS FROM START OF CONSTRUCTION: 4693

LIST SAFETY ACTIONS TAKEN/SAFETY INSPECTIONS CONDUCTED

Yes — SAFETY REQUIREMENTS HAVE BEEN MET.

equipment inspections,safety wallk thru

EQUIPMENT/MATERIAL RECEIVED TODAY TO BE INCORPORATED IN JOB

CONSTRUCTION AND PLANT EQUIPMENT ON JOB SITE TODAY, INCLUDE NUMBER OF HOURS USED TODAY

dozer8hrs

REMARKS Replacing road.

2lds backfill

8lds backfill

CONTRACTOR/SUPERINTENDENT

8/4/2004
DATE

CONTRACTOR PRODUCTION REPORT
(ATTACH ADDITIONAL SHEETS IF NECESSARY)

Date	Contract Number	Delivery Order No.	Title and Location	Report Number
8/5/2004	N6247003-D-4186	3051	PHASE TWO PCBs,Site 84 Camp Lejeune	219

Contractor	Superintendent
TMS ENVIROCON, Inc.	Jesse Cox

AM WEATHER	PM WEATHER	MAX TEMP	MIN TEMP
fair	fair	85	70

WORK PERFORMED TODAY

WORK LOCATION AND DESCRIPTION	EMPLOYER	No.	TRADE	HOURS
	TMS Envirocon	2	superintendent	20.00
	TMS Envirocon	1	PM	
	JOSE TMS	1	teck	
	mark TMS	1	teck	
	Kelly Baker	1	lab teck	
			Total Man-hours from Page 2	

JOB SAFETY

WAS A JOB SAFETY MEETING HELD THIS DATE? (If YES attach copy of the meeting minutes)	☑ YES	☐ NO	TOTAL WORK HOURS ON JOB SITE THIS DATE	20.00
WERE THERE ANY LOST TIME ACCIDENTS THIS DATE? (If YES attach copy of completed OSHA report)	☐ YES	☑ NO	CUMULATIVE TOTAL OF WORK HOURS FROM PREVIOUS REPORT	4693.00
WAS TRENCHING/SCAFFOLD/HV ELECTRICAL/HIGH WORK DONE? (If YES attach statement or checklist showing inspection performed)	☐ YES	☑ NO		
WAS HAZARDOUS MATERIAL/WASTE RELEASED INTO THE ENVIRONMENT? (If YES attach description of if incident and proposed action)	☐ YES	☑ NO	TOTAL WORK HOURS FROM START OF CONSTRUCTION	4713

LIST SAFETY ACTIONS TAKEN/SAFETY INSPECTIONS CONDUCTED

Yes SAFETY REQUIREMENTS HAVE BEEN MET.

equipment inspections,safety wallk thru

EQUIPMENT/MATERIAL RECEIVED TODAY TO BE INCORPORATED IN JOB

CONSTRUCTION AND PLANT EQUIPMENT ON JOB SITE TODAY, INCLUDE NUMBER OF HOURS USED TODAY

dozer5hrs
Backhoe 8hrs.

REMARKS

Seeding,mulching stockpile area.
Office trailer off site.

CONTRACTOR/SUPERINTENDENT

8/5/2004
DATE

APPENDIX C

DAILY/WEEKLY CONTRACTOR QUALITY CONTROL REPORTS

Figure 6-1

CONTRACTOR QUALITY CONTROL REPORT
(ATTACH ADDITIONAL SHEETS IF NECESSARY)

SHEET 1 of 1

DATE 10/13/03-10/19/03

CONTRACT NO.	TASK ORDER	CONTRACTOR
N62470-03-C-4186	0002	TMS Envirocon, Inc.

PHASE	Y – YES, N- NO, SEE REMARKS BLANK - NOT APPLICABLE		IDENTIFY DEFINABLE FEATURES OF WORK, LOCATION, AND *LIST PERSONNEL PRESENT*	
PREPARATORY	THE PLANS AND SPECS HAVE BEEN REVIEWED	N/A	Ordered supplies and scheduled subcontractors	
	THE SUBMITTALS HAVE BEEN APPROVED	NOs		
	MATERIALS COMPLY WITH APPROVED SUBMITTALS	N/A		
	MATERIALS STORED PROPERLY	N/A		
	TESTING PLAN HAS BEEN REVIEWED	N/A		
	WORK METHOD AND SCHEDULE DISCUSSED	N/A		
INITIAL	PRELIMINARY WORK WAS DONE CORRECTLY	N/A	N/A	TESTING PERFORMED AND WHO PERFORMED TEST
	SAMPLE HAS BEEN PREPARED/APPROVED	N/A		N/A
	WORKMANSHIP IS SATISFACTORY	N/A		
	TEST RESULTS ARE ACCEPTABLE	N/A		
	WORK IS IN COMPLIANCE WITH THE CONTRACT	N/A		
FOLLOW UP	WORK COMPLIES WITH CONTRACT AS APPROVED IN INITIAL PHASE	Y	Site 84 Remedial T. Cherrix	TESTING PERFORMED AND WHO PERFORMED TEST
	COMPLETION INSPECTION	N/A		N/A

REWORK ITEMS IDENTIFIED THESE DAYS (NOT CORRECTED BY CLOSE OF BUSINESS)	REWORK ITEMS CORRECTED THESE DAYS (FROM REWORK ITEMS LIST)
None	None

REMARKS:

On behalf of the contractor, I certify that this report is complete and correct and equipment and materials used and work performed during this reporting period is in compliance with the contract drawings and specifications to the best of my knowledge except as noted in this report.

AUTHORIZED QC MANAGER AT SITE — DATE 10/19/03

GOVERNMENT QUALITY ASSURANCE REPORT — DATE

QUALITY ASSURANCE REPRESENTATIVE'S REMARKS AND/OR EXCEPTIONS TO THE REPORT

GOVERNMENT QUALITY CONTROL MANAGER — DATE

Figure 6-1

CONTRACTOR QUALITY CONTROL REPORT
(ATTACH ADDITIONAL SHEETS IF NECESSARY)

SHEET 1 of 1

DATE 10/20/03-11/02/03

CONTRACT NO.	TASK ORDER	CONTRACTOR
N62470-03-C-4186	0002	TMS Envirocon, Inc.

PHASE	Y – YES, N- NO, SEE REMARKS BLANK - NOT APPLICABLE		IDENTIFY DEFINABLE FEATURES OF WORK, LOCATION, AND *LIST PERSONNEL PRESENT*	
PREPARATORY	THE PLANS AND SPECS HAVE BEEN REVIEWED	N/A	Awaiting submittal approvals	
	THE SUBMITTALS HAVE BEEN APPROVED	NOs		
	MATERIALS COMPLY WITH APPROVED SUBMITTALS	N/A		
	MATERIALS STORED PROPERLY	N/A		
	TESTING PLAN HAS BEEN REVIEWED	N/A		
	WORK METHOD AND SCHEDULE DISCUSSED	N/A		
INITIAL	PRELIMINARY WORK WAS DONE CORRECTLY	N/A	N/A	TESTING PERFORMED AND WHO PERFORMED TEST
	SAMPLE HAS BEEN PREPARED/APPROVED	N/A		N/A
	WORKMANSHIP IS SATISFACTORY	N/A		
	TEST RESULTS ARE ACCEPTABLE	N/A		
	WORK IS IN COMPLIANCE WITH THE CONTRACT	N/A		
FOLLOW UP	WORK COMPLIES WITH CONTRACT AS APPROVED IN INITIAL PHASE	Y	Site 84 Remedial T. Cherrix	TESTING PERFORMED AND WHO PERFORMED TEST
	COMPLETION INSPECTION	N/A		N/A

REWORK ITEMS IDENTIFIED THESE DAYS (NOT CORRECTED BY CLOSE OF BUSINESS)	REWORK ITEMS CORRECTED THESE DAYS (FROM REWORK ITEMS LIST)
None	None

REMARKS:

On behalf of the contractor, I certify that this report is complete and correct and equipment and materials used and work performed during this reporting period is in compliance with the contract drawings and specifications to the best of my knowledge except as noted in this report.

AUTHORIZED QC MANAGER AT SITE — DATE 11/02/03

GOVERNMENT QUALITY ASSURANCE REPORT — DATE

QUALITY ASSURANCE REPRESENTATIVE'S REMARKS AND/OR EXCEPTIONS TO THE REPORT

GOVERNMENT QUALITY CONTROL MANAGER — DATE

Figure 6-1

CONTRACTOR QUALITY CONTROL REPORT
(ATTACH ADDITIONAL SHEETS IF NECESSARY)

SHEET 1 of 1

DATE 11/03/03-11/09/03

CONTRACT NO.	TASK ORDER	CONTRACTOR
N62470-03-C-4186	0002	TMS Envirocon, Inc.

PHASE	Y – YES, N- NO, SEE REMARKS BLANK - NOT APPLICABLE		IDENTIFY DEFINABLE FEATURES OF WORK, LOCATION, AND *LIST PERSONNEL PRESENT*
PREPARATORY	THE PLANS AND SPECS HAVE BEEN REVIEWED	N/A	Recived verbal for Submittal approval. Site set up included delivery of site trailer. Electrical to tlr. Utility locator on site as well as notified no-cut and NC Natural Gas to locate their lines. Lab shipped required materials. Bush hogged entire site prior to utility locators arrival. Scheduled Start with Baker on Monday the 10th.
	THE SUBMITTALS HAVE BEEN APPROVED	yes	
	MATERIALS COMPLY WITH APPROVED SUBMITTALS	N/A	TMS Envirocon on sitre
	MATERIALS STORED PROPERLY	N/A	PLS Locator service
	TESTING PLAN HAS BEEN REVIEWED	N/A	Various utility agencies sent via notification to no-cut and NC Natural Gas.
	WORK METHOD AND SCHEDULE DISCUSSED	N/A	

INITIAL				TESTING PERFORMED AND WHO PERFORMED TEST
	PRELIMINARY WORK WAS DONE CORRECTLY	N/A	N/A	N/A
	SAMPLE HAS BEEN PREPARED/APPROVED	N/A		
	WORKMANSHIP IS SATISFACTORY	N/A		
	TEST RESULTS ARE ACCEPTABLE	N/A		
	WORK IS IN COMPLIANCE WITH THE CONTRACT	N/A		

FOLLOW UP				TESTING PERFORMED AND WHO PERFORMED TEST
	WORK COMPLIES WITH CONTRACT AS APPROVED IN INITIAL PHASE	Y	Site 84 Remedial T. Cherrix	N/A
	COMPLETION INSPECTION	N/A		

REWORK ITEMS IDENTIFIED THESE DAYS (NOT CORRECTED BY CLOSE OF BUSINESS)	REWORK ITEMS CORRECTED THESE DAYS (FROM REWORK ITEMS LIST)
None	None

REMARKS:
ROICC inspector on site 11/6/03. Ref: trees, Cut at stumps only attempt to to save larger trees based on sampling results.

On behalf of the contractor, I certify that this report is complete and correct and equipment and materials used and work performed during this reporting period is in compliance with the contract drawings and specifications to the best of my knowledge except as noted in this report.

AUTHORIZED QC MANAGER AT SITE — DATE 11/09/03

GOVERNMENT QUALITY ASSURANCE REPORT — DATE

QUALITY ASSURANCE REPRESENTATIVE'S REMARKS AND/OR EXCEPTIONS TO THE REPORT

GOVERNMENT QUALITY CONTROL MANAGER — DATE 11/9/03

Figure 6-1

CONTRACTOR QUALITY CONTROL REPORT
(ATTACH ADDITIONAL SHEETS IF NECESSARY)

SHEET 1 of 1

DATE 11/09/03-11/16/03

CONTRACT NO.	TASK ORDER	CONTRACTOR
N62470-03-C-4186	0002	TMS Envirocon, Inc.

PHASE	Y – YES, N- NO, SEE REMARKS BLANK - NOT APPLICABLE		IDENTIFY DEFINABLE FEATURES OF WORK, LOCATION, AND *LIST PERSONNEL PRESENT*
PREPARATORY	THE PLANS AND SPECS HAVE BEEN REVIEWED	N/A	TMS Envirocon : Over site of subcontractors and delination phase conformation sampling PLS Locator service: Completed site utility location and varification done by others. Mann Drilling: completed Split spoon sampling with TMS and Baker Baker Environmental: completed delination phase sampling with TMS
	THE SUBMITTALS HAVE BEEN APPROVED	yes	
	MATERIALS COMPLY WITH APPROVED SUBMITTALS	N/A	
	MATERIALS STORED PROPERLY	N/A	
	TESTING PLAN HAS BEEN REVIEWED	N/A	
	WORK METHOD AND SCHEDULE DISCUSSED	N/A	

PHASE				TESTING PERFORMED AND WHO PERFORMED TEST
INITIAL	PRELIMINARY WORK WAS DONE CORRECTLY	N/A	N/A	Delination sampling for TPH and PCB by Baker Environmental 115 EACH Per S.O.W. and S.A.P. Conformation sampling by TMS 9 EACH Per S.A.P. Collected clean fill sample from vendors pit per S.O.W. and S.A.P.
	SAMPLE HAS BEEN PREPARED/APPROVED	YES	Testresults of both field and conformation samples will be provided to Client as results are recived. Review of finding will be summarized and provided as well to same.	
	WORKMANSHIP IS SATISFACTORY	Yes	Per S.O.W. and S.A.P.	
	TEST RESULTS ARE ACCEPTABLE	N/A	PENDING	
	WORK IS IN COMPLIANCE WITH THE CONTRACT	Yes	Per S.O.W.	

PHASE				TESTING PERFORMED AND WHO PERFORMED TEST
FOLLOW UP	WORK COMPLIES WITH CONTRACT AS APPROVED IN INITIAL PHASE	Y	Site 84 Remedial T. Cherrix	N/A
	COMPLETION INSPECTION	N/A		

REWORK ITEMS IDENTIFIED THESE DAYS (NOT CORRECTED BY CLOSE OF BUSINESS)	REWORK ITEMS CORRECTED THESE DAYS (FROM REWORK ITEMS LIST)
None	None

REMARKS:
ROICC inspector on site various times during the week. Verified materials recived at site for scheduled billing from TMS>

On behalf of the contractor, I certify that this report is complete and correct and equipment and materials used and work performed during this reporting period is in compliance with the contract drawings and specifications to the best of my knowledge except as noted in this report.

AUTHORIZED QC MANAGER AT SITE — DATE 11/16/03

GOVERNMENT QUALITY ASSURANCE REPORT — DATE

QUALITY ASSURANCE REPRESENTATIVE'S REMARKS AND/OR EXCEPTIONS TO THE REPORT

GOVERNMENT QUALITY CONTROL MANAGER — DATE

Figure 6-1

CONTRACTOR QUALITY CONTROL REPORT
(ATTACH ADDITIONAL SHEETS IF NECESSARY)

SHEET 1 of 1

DATE 11/17/03-11/23/03

CONTRACT NO.	TASK ORDER	CONTRACTOR
N62470-03-C-4186	0002	TMS Envirocon, Inc.

PHASE	Y – YES, N- NO, SEE REMARKS BLANK - NOT APPLICABLE		IDENTIFY DEFINABLE FEATURES OF WORK, LOCATION, AND *LIST PERSONNEL PRESENT*
PREPARATORY	THE PLANS AND SPECS HAVE BEEN REVIEWED	N/A	TMS Envirocon : Project over site. Installed silt fencing on site. Set Frac tank.
	THE SUBMITTALS HAVE BEEN APPROVED	N/A	
	MATERIALS COMPLY WITH APPROVED SUBMITTALS	N/A	
	MATERIALS STORED PROPERLY	N/A	
	TESTING PLAN HAS BEEN REVIEWED	N/A	
	WORK METHOD AND SCHEDULE DISCUSSED	N/A	

INITIAL				TESTING PERFORMED AND WHO PERFORMED TEST
	PRELIMINARY WORK WAS DONE CORRECTLY	N/A	N/A	
	SAMPLE HAS BEEN PREPARED/APPROVED	N/A		
	WORKMANSHIP IS SATISFACTORY	Yes	Per S.O.W.	
	TEST RESULTS ARE ACCEPTABLE	N/A	PENDING	
	WORK IS IN COMPLIANCE WITH THE CONTRACT	Yes	Per S.O.W.	

FOLLOW UP				TESTING PERFORMED AND WHO PERFORMED TEST
	WORK COMPLIES WITH CONTRACT AS APPROVED IN INITIAL PHASE	Y	Site 84 Remedial T. Cherrix	
	COMPLETION INSPECTION	N/A		N/A

REWORK ITEMS IDENTIFIED THESE DAYS (NOT CORRECTED BY CLOSE OF BUSINESS)	REWORK ITEMS CORRECTED THESE DAYS (FROM REWORK ITEMS LIST)
None	None

REMARKS:
ROICC inspector on site various times during the week.

On behalf of the contractor, I certify that this report is complete and correct and equipment and materials used and work performed during this reporting period is in compliance with the contract drawings and specifications to the best of my knowledge except as noted in this report.

AUTHORIZED QC MANAGER AT SITE — DATE 11/23/03

GOVERNMENT QUALITY ASSURANCE REPORT — DATE

QUALITY ASSURANCE REPRESENTATIVE'S REMARKS AND/OR EXCEPTIONS TO THE REPORT

GOVERNMENT QUALITY CONTROL MANAGER — DATE 11/23/03

Figure 6-1

CONTRACTOR QUALITY CONTROL REPORT
(ATTACH ADDITIONAL SHEETS IF NECESSARY)

SHEET 1 of 1

DATE 11/24/03-11/30/03

CONTRACT NO.	TASK ORDER	CONTRACTOR
N62470-03-C-4186	0002	TMS Envirocon, Inc.

PHASE	Y – YES, N- NO, SEE REMARKS BLANK - NOT APPLICABLE		IDENTIFY DEFINABLE FEATURES OF WORK, LOCATION, AND *LIST PERSONNEL PRESENT*
PREPARATORY	THE PLANS AND SPECS HAVE BEEN REVIEWED	N/A	TMS Envirocon : Project over site. Construct decon pad. Sampling. Sunland Construction: Cleared and hauled trees to Base Landfill excavation boundaries.
	THE SUBMITTALS HAVE BEEN APPROVED	N/A	
	MATERIALS COMPLY WITH APPROVED SUBMITTALS	N/A	
	MATERIALS STORED PROPERLY	N/A	
	TESTING PLAN HAS BEEN REVIEWED	N/A	
	WORK METHOD AND SCHEDULE DISCUSSED	N/A	

INITIAL				TESTING PERFORMED AND WHO PERFORMED TEST
IN	PRELIMINARY WORK WAS DONE CORRECTLY	N/A	N/A	Collected sample for backup clean soil pit, sent to STL. Collected 2 additional samples for PCB only confirm DS 25 and DS 28 results Sampled by: T Cherrix
	SAMPLE HAS BEEN PREPARED/APPROVED	N/A	NOTE: CLJ84003 dup of CLJ84005 and CLJ84011 dup of CLJ84007 for QAQC per S.O.W.	
INITIAL	WORKMANSHIP IS SATISFACTORY	Yes	Per S.O.W.	
	TEST RESULTS ARE ACCEPTABLE	N/A	PENDING	
	WORK IS IN COMPLIANCE WITH THE CONTRACT	Yes	Per S.O.W.	

FOLLOW UP				TESTING PERFORMED AND WHO PERFORMED TEST
	WORK COMPLIES WITH CONTRACT AS APPROVED IN INITIAL PHASE	Y	Site 84 Remedial T. Cherrix	
	COMPLETION INSPECTION	N/A		

REWORK ITEMS IDENTIFIED THESE DAYS (NOT CORRECTED BY CLOSE OF BUSINESS)	REWORK ITEMS CORRECTED THESE DAYS (FROM REWORK ITEMS LIST)
None	None

REMARKS:
ROICC inspector on site various times during the week. Authorization to bring trees/debris to Base Landfill by Joe Powers. Decon pad constructed per S.O.W. TMS Holiday Thursday and Friday. Full crew on site Monday Dec 01, 2003

On behalf of the contractor, I certify that this report is complete and correct and equipment and materials used and work performed during this reporting period is in compliance with the contract drawings and specifications to the best of my knowledge except as noted in this report.

AUTHORIZED QC MANAGER AT SITE — DATE 11/30/03

GOVERNMENT QUALITY ASSURANCE REPORT — DATE

QUALITY ASSURANCE REPRESENTATIVE'S REMARKS AND/OR EXCEPTIONS TO THE REPORT

GOVERNMENT QUALITY CONTROL MANAGER — DATE

Figure 6-1

CONTRACTOR QUALITY CONTROL REPORT
(ATTACH ADDITIONAL SHEETS IF NECESSARY)

SHEET 1 of 1

DATE 12/01/03-12/07/03

CONTRACT NO.	TASK ORDER	CONTRACTOR
N62470-03-C-4186	0002	TMS Envirocon, Inc.

PHASE	Y – YES, N- NO, SEE REMARKS BLANK - NOT APPLICABLE		IDENTIFY DEFINABLE FEATURES OF WORK, LOCATION, AND *LIST PERSONNEL PRESENT*
PREPARATORY	THE PLANS AND SPECS HAVE BEEN REVIEWED	N/A	TMS Envirocon : Project over site. Soil removal DP15 area, stockpiled approximately 900 cy and sampled for disposal. (4 ea) Area of DS031 excavated, stockpiled approximately 205 cy and sampled for disposal. (1 ea)
	THE SUBMITTALS HAVE BEEN APPROVED	N/A	
	MATERIALS COMPLY WITH APPROVED SUBMITTALS	N/A	
	MATERIALS STORED PROPERLY	N/A	
	TESTING PLAN HAS BEEN REVIEWED	N/A	
	WORK METHOD AND SCHEDULE DISCUSSED	N/A	

INITIAL				TESTING PERFORMED AND WHO PERFORMED TEST
	PRELIMINARY WORK WAS DONE CORRECTLY	N/A	N/A	Sampled by: T Cherrix 12/ 03/03: Disposal samples DP15 TPH:(4) Holding cell (pre): 1 Conformation sample DP15: 6 Conformation sample DS031: (5) 12/04/03 Disposal sample DS0321 (1)
	SAMPLE HAS BEEN PREPARED/APPROVED	N/A		
	WORKMANSHIP IS SATISFACTORY	Yes	Per S.O.W.	
	TEST RESULTS ARE ACCEPTABLE	N/A	PENDING	
	WORK IS IN COMPLIANCE WITH THE CONTRACT	Yes	Per S.O.W.	

FOLLOW UP				TESTING PERFORMED AND WHO PERFORMED TEST
	WORK COMPLIES WITH CONTRACT AS APPROVED IN INITIAL PHASE	Y	Site 84 Remedial T. Cherrix	
	COMPLETION INSPECTION	N/A		

REWORK ITEMS IDENTIFIED THESE DAYS (NOT CORRECTED BY CLOSE OF BUSINESS)
Soils excavated were placed on ground within contaminated areas. Needed to be placed on poly and contained.

REWORK ITEMS CORRECTED THESE DAYS (FROM REWORK ITEMS LIST)
Both stockpiles were relocated to new holding cells. Pre-samples were collected at surface prior to installation of cells per work plan.

REMARKS:
ROICC inspector on site various times during the week. Continue with excavation of various areas. All soils being relocated to holding cells. Sample results are being forwarded to M. Baker Environmental for final report.

On behalf of the contractor, I certify that this report is complete and correct and equipment and materials used and work performed during this reporting period is in compliance with the contract drawings and specifications to the best of my knowledge except as noted in this report.

AUTHORIZED QC MANAGER AT SITE — DATE 12/07/03

GOVERNMENT QUALITY ASSURANCE REPORT — DATE

QUALITY ASSURANCE REPRESENTATIVE'S REMARKS AND/OR EXCEPTIONS TO THE REPORT

GOVERNMENT QUALITY CONTROL MANAGER — DATE 12/7/03

Figure 6-1

CONTRACTOR QUALITY CONTROL REPORT
(ATTACH ADDITIONAL SHEETS IF NECESSARY)

SHEET 1 of 1

DATE 12/08/03-12/14/03

CONTRACT NO.	TASK ORDER	CONTRACTOR
N62470-03-C-4186	0002	TMS Envirocon, Inc.

PHASE	Y – YES, N- NO, SEE REMARKS BLANK - NOT APPLICABLE		IDENTIFY DEFINABLE FEATURES OF WORK, LOCATION, AND *LIST PERSONNEL PRESENT*
PREPARATORY	THE PLANS AND SPECS HAVE BEEN REVIEWED	N/A	TMS continued with excavation of contaminated soils. RFI submitted requesting additional funds based on delineation results provided by M Baker Eng. All >50 PCB and TPH locations excavated to extent of scope. All soils stockpiled and tested for disposal. Conformation samples have been sent to off site lab from areas completed. Results pending.
	THE SUBMITTALS HAVE BEEN APPROVED	N/A	
	MATERIALS COMPLY WITH APPROVED SUBMITTALS	N/A	
	MATERIALS STORED PROPERLY	N/A	
	TESTING PLAN HAS BEEN REVIEWED	N/A	
	WORK METHOD AND SCHEDULE DISCUSSED	N/A	

INITIA				TESTING PERFORMED AND WHO PERFORMED TEST
	PRELIMINARY WORK WAS DONE CORRECTLY	N/A	N/A	
	SAMPLE HAS BEEN PREPARED/APPROVED	N/A		Sampled by: T Cherrix
	WORKMANSHIP IS SATISFACTORY	Yes	Per S.O.W.	
	TEST RESULTS ARE ACCEPTABLE	N/A	Results are on going and being consolidated by Engrs. RFI #2 based on reviews.	Disposal samples: DS031 >50 w/TPH 203 cy 1 ea : DS052/SB27 >50 PCB 187cy 1ea : N-NW of DP-15 <50 PCB 1 ea 248cy :
	WORK IS IN COMPLIANCE WITH THE CONTRACT	Yes	Per S.O.W.	Conformation side wall and floor samples taken: 21 ea QAQC dup 2 ea : Holding cell samples 2ea : All above include MS/MSMSD QAQC Comps.

FOLLOW UP				TESTING PERFORMED AND WHO PERFORMED TEST
	WORK COMPLIES WITH CONTRACT AS APPROVED IN INITIAL PHASE	Y	Site 84 Remedial T. Cherrix	
	COMPLETION INSPECTION	N/A		

REWORK ITEMS IDENTIFIED THESE DAYS (NOT CORRECTED BY CLOSE OF BUSINESS)	REWORK ITEMS CORRECTED THESE DAYS (FROM REWORK ITEMS LIST)

REMARKS:
ROICC inspector on site various times during the week.

On behalf of the contractor, I certify that this report is complete and correct and equipment and materials used and work performed during this reporting period is in compliance with the contract drawings and specifications to the best of my knowledge except as noted in this report.

AUTHORIZED QC MANAGER AT SITE — DATE 12/14/03

GOVERNMENT QUALITY ASSURANCE REPORT — DATE

QUALITY ASSURANCE REPRESENTATIVE'S REMARKS AND/OR EXCEPTIONS TO THE REPORT

GOVERNMENT QUALITY CONTROL MANAGER — DATE

Figure 6-1

CONTRACTOR QUALITY CONTROL REPORT
(ATTACH ADDITIONAL SHEETS IF NECESSARY)

SHEET 1 of 1

DATE 12/15/03-12/21/03

CONTRACT NO.	TASK ORDER	CONTRACTOR
N62470-03-C-4186	0002	TMS Envirocon, Inc.

PHASE	Y – YES, N- NO, SEE REMARKS BLANK - NOT APPLICABLE		IDENTIFY DEFINABLE FEATURES OF WORK, LOCATION, AND *LIST PERSONNEL PRESENT*
PREPARATORY	THE PLANS AND SPECS HAVE BEEN REVIEWED	N/A	TMS continues with soil removal areas n-ne-nw of the site <50 @1ft.. Soils stockpiled per 200 cy for sampling. Area very wet from rains. Will discontinue remediation until after 1st of year to alow drying and shut down for holidays.
	THE SUBMITTALS HAVE BEEN APPROVED	N/A	
	MATERIALS COMPLY WITH APPROVED SUBMITTALS	N/A	
	MATERIALS STORED PROPERLY	N/A	
	TESTING PLAN HAS BEEN REVIEWED	N/A	
	WORK METHOD AND SCHEDULE DISCUSSED	N/A	

PHASE				TESTING PERFORMED AND WHO PERFORMED TEST
INITIA	PRELIMINARY WORK WAS DONE CORRECTLY	N/A	N/A	Sampled by: T Cherrix
	SAMPLE HAS BEEN PREPARED/APPROVED	N/A		Disposal samples: CLJ84093HC Stockpile area adjacent entry Rd. CLJ84094DS thru 098 Stockpile disposal sample for >10 <10 PCB Areas DS-06; DS-064; south of DP-28
	WORKMANSHIP IS SATISFACTORY	Yes	Per S.O.W.	
	TEST RESULTS ARE ACCEPTABLE	N/A	Reuslts are on going and being consolidated by Engrs.	
	WORK IS IN COMPLIANCE WITH THE CONTRACT		Per S.O.W.	

PHASE				TESTING PERFORMED AND WHO PERFORMED TEST
FOLLOW UP	WORK COMPLIES WITH CONTRACT AS APPROVED IN INITIAL PHASE	Y	Site 84 Remedial T. Cherrix	
	COMPLETION INSPECTION	N/A		

REWORK ITEMS IDENTIFIED THESE DAYS (NOT CORRECTED BY CLOSE OF BUSINESS)	REWORK ITEMS CORRECTED THESE DAYS (FROM REWORK ITEMS LIST)
NONE	

REMARKS:
ROICC inspector on site various times during the week. Sent letter with Hoilday schedule to ROICC and attached.

On behalf of the contractor, I certify that this report is complete and correct and equipment and materials used and work performed during this reporting period is in compliance with the contract drawings and specifications to the best of my knowledge except as noted in this report.

AUTHORIZED QC MANAGER AT SITE — DATE 12/21/03

GOVERNMENT QUALITY ASSURANCE REPORT — DATE

QUALITY ASSURANCE REPRESENTATIVE'S REMARKS AND/OR EXCEPTIONS TO THE REPORT

GOVERNMENT QUALITY CONTROL MANAGER — DATE 12/21/03

Figure 6-1

CONTRACTOR QUALITY CONTROL REPORT
(ATTACH ADDITIONAL SHEETS IF NECESSARY)

SHEET 1 of 1

DATE 12/22/03-01/01/04

CONTRACT NO.	TASK ORDER	CONTRACTOR
N62470-03-C-4186	0002	TMS Envirocon, Inc.

PHASE	Y – YES, N- NO, SEE REMARKS BLANK - NOT APPLICABLE		IDENTIFY DEFINABLE FEATURES OF WORK, LOCATION, AND *LIST PERSONNEL PRESENT*	
PREPARATORY	THE PLANS AND SPECS HAVE BEEN REVIEWED	N/A	NO WORK THIS REPORT PERIOD	
	THE SUBMITTALS HAVE BEEN APPROVED	N/A		
	MATERIALS COMPLY WITH APPROVED SUBMITTALS	N/A		
	MATERIALS STORED PROPERLY	N/A		
	TESTING PLAN HAS BEEN REVIEWED	N/A		
	WORK METHOD AND SCHEDULE DISCUSSED	N/A		
INITIA	PRELIMINARY WORK WAS DONE CORRECTLY	N/A	N/A	TESTING PERFORMED AND WHO PERFORMED TEST
	SAMPLE HAS BEEN PREPARED/APPROVED	N/A		
	WORKMANSHIP IS SATISFACTORY	Yes	Per S.O.W.	Sampled by: T Cherrix
	TEST RESULTS ARE ACCEPTABLE	N/A	Reuslts are on going and being consolidated by Engrs.	
	WORK IS IN COMPLIANCE WITH THE CONTRACT		Per S.O.W.	
FOLLOW UP	WORK COMPLIES WITH CONTRACT AS APPROVED IN INITIAL PHASE	Y	Site 84 Remedial T. Cherrix	TESTING PERFORMED AND WHO PERFORMED TEST
	COMPLETION INSPECTION	N/A		

REWORK ITEMS IDENTIFIED THESE DAYS (NOT CORRECTED BY CLOSE OF BUSINESS)	REWORK ITEMS CORRECTED THESE DAYS (FROM REWORK ITEMS LIST)
NONE	

REMARKS:

On behalf of the contractor, I certify that this report is complete and correct and equipment and materials used and work performed during this reporting period is in compliance with the contract drawings and specifications to the best of my knowledge except as noted in this report.

AUTHORIZED QC MANAGER AT SITE — DATE 1/1/04

GOVERNMENT QUALITY ASSURANCE REPORT — DATE

QUALITY ASSURANCE REPRESENTATIVE'S REMARKS AND/OR EXCEPTIONS TO THE REPORT

GOVERNMENT QUALITY CONTROL MANAGER — DATE

CONTRACTOR QUALITY CONTROL REPORT

(ATTACH ADDITIONAL SHEETS IF NECESSARY)

				DATE:	3/19/2004
CONTRACT NO.N62470-03-D-4186				Report No.	132
PHASE	(BLANK -NOT APPLICABLE	YES	NO	IDENTIFY SPECIFICATION SECTION, DEFINABLE FEATURE OF WORK, LOCATION AND LIST PERSONNEL PRESENT	
PREPARATORY	Plans and Specs have Been Reviewed	X			
	The Submittals Have Been Approved	X			
	Materials Comply With Approved submittals	X			
	Materials Stored Properly	X			
	Preliminary Work Was Done Correctly	X			
	Testing Plan Has Been Reviewed	X			
	Work Method and Schedule Discussed	X			
	Job Safety / Hazard Analysis Addressed	X			
INITIAL	Preliminary Work Was Done Correctly	X			Testing Preformed & Who Preformed Test
	Sample Has Been Prepared / Approved				
	Workmanship is Satisfactory	X			
	Test Results are Acceptable				
	Work is in Compliance With the Contract	X			
	Work Complies with Safety Requirements	X			
FOLLOW-UP	Work Complies with Contract as Approved Initial Phase	X			Testing Preformed & Who Preformed Test

REWORK ITEMS IDENTIFIED TODAY (NOT CORRECTED BY CLOSE OF BUSINESS)	REWORK ITEMS CORRECTED TODAY (FROM REWORK ITEMS LIST)

On behalf of the contractor, I certify that this report is completed and correct and equipment and material used and work preformed during this reporting period is in compliance with the contract drawings and specification to the best of my knowledge except as noted in this report.

DATE

GOVERNMENT QUALITY ASSURANCE REPORT

DATE

QUALITY ASSURANCE REPRESENTATIVE'S REMARKS AND/OR EXCEPTIONS TO THE REPORT
Use Second Page as Needed

GOVERNMENT QUALITY ASSURANCE MANAGER DATE

CONTRACTOR QUALITY CONTROL REPORT

(ATTACH ADDITIONAL SHEETS IF NECESSARY)

				DATE:	3/22/2004
CONTRACT NO.N62470-03-D-4186				Report No.	133
PHASE	(BLANK -NOT APPLICABLE	YES	NO	IDENTIFY SPECIFICATION SECTION, DEFINABLE FEATURE OF WORK, LOCATION AND LIST PERSONNEL PRESENT	
PREPARATORY	Plans and Specs have Been Reviewed	X			
	The Submittals Have Been Approved	X			
	Materials Comply With Approved submittals	X			
	Materials Stored Properly	X			
	Preliminary Work Was Done Correctly	X			
	Testing Plan Has Been Reviewed	X			
	Work Method and Schedule Discussed	X			
	Job Safety / Hazard Analysis Addressed	X			
INITIAL	Preliminary Work Was Done Correctly	X			Testing Preformed & Who Preformed Test
	Sample Has Been Prepared / Approved				
	Workmanship is Satisfactory	X			
	Test Results are Acceptable				
	Work is in Compliance With the Contract	X			
	Work Complies with Safety Requirements	X			
FOLLOW-UP	Work Complies with Contract as Approved Initial Phase	X			Testing Preformed & Who Preformed Test

REWORK ITEMS IDENTIFIED TODAY (NOT CORRECTED BY CLOSE OF BUSINESS)	REWORK ITEMS CORRECTED TODAY (FROM REWORK ITEMS LIST)

On behalf of the contractor, I certify that this report is completed and correct and equipment and material used and work preformed during this reporting period is in compliance with the contract drawings and specification to the best of my knowledge except as noted in this report.

DATE

GOVERNMENT QUALITY ASSURANCE REPORT

DATE

QUALITY ASSURANCE REPRESENTATIVE'S REMARKS AND/OR EXCEPTIONS TO THE REPORT
Use Second Page as Needed

GOVERNMENT QUALITY ASSURANCE MANAGER DATE

CONTRACTOR QUALITY CONTROL REPORT

(ATTACH ADDITIONAL SHEETS IF NECESSARY)

				DATE:	3/23/2004
CONTRACT NO.N62470-03-D-4186				Report No.	134
PHASE	(BLANK -NOT APPLICABLE	YES	NO	IDENTIFY SPECIFICATION SECTION, DEFINABLE FEATURE OF WORK, LOCATION AND LIST PERSONNEL PRESENT	
PREPARATORY	Plans and Specs have Been Reviewed	X			
	The Submittals Have Been Approved	X			
	Materials Comply With Approved submittals	X			
	Materials Stored Properly	X			
	Preliminary Work Was Done Correctly	X			
	Testing Plan Has Been Reviewed	X			
	Work Method and Schedule Discussed	X			
	Job Safety / Hazard Analysis Addressed	X			
INITIAL	Preliminary Work Was Done Correctly	X			Testing Preformed & Who Preformed Test
	Sample Has Been Prepared / Approved				
	Workmanship is Satisfactory	X			
	Test Results are Acceptable				
	Work is in Compliance With the Contract	X			
	Work Complies with Safety Requirements	X			
FOLLOW-UP	Work Complies with Contract as Approved Initial Phase	X			Testing Preformed & Who Preformed Test

REWORK ITEMS IDENTIFIED TODAY (NOT CORRECTED BY CLOSE OF BUSINESS)	REWORK ITEMS CORRECTED TODAY (FROM REWORK ITEMS LIST)

On behalf of the contractor, I certify that this report is completed and correct and equipment and material used and work preformed during this reporting period is in compliance with the contract drawings and specification to the best of my knowledge except as noted in this report.

DATE

GOVERNMENT QUALITY ASSURANCE REPORT

DATE

QUALITY ASSURANCE REPRESENTATIVE'S REMARKS AND/OR EXCEPTIONS TO THE REPORT
Use Second Page as Needed

GOVERNMENT QUALITY ASSURANCE MANAGER DATE

CONTRACTOR QUALITY CONTROL REPORT

(ATTACH ADDITIONAL SHEETS IF NECESSARY)

				DATE:	3/24/2004
CONTRACT NO.N62470-03-D-4186				Report No.	135
PHASE	(BLANK -NOT APPLICABLE	YES	NO	IDENTIFY SPECIFICATION SECTION, DEFINABLE FEATURE OF WORK, LOCATION AND LIST PERSONNEL PRESENT	
PREPARATORY	Plans and Specs have Been Reviewed	X			
	The Submittals Have Been Approved	X			
	Materials Comply With Approved submittals	X			
	Materials Stored Properly	X			
	Preliminary Work Was Done Correctly	X			
	Testing Plan Has Been Reviewed	X			
	Work Method and Schedule Discussed	X			
	Job Safety / Hazard Analysis Addressed	X			
INITIAL	Preliminary Work Was Done Correctly	X			Testing Preformed & Who Preformed Test
	Sample Has Been Prepared / Approved				
	Workmanship is Satisfactory	X			
	Test Results are Acceptable				
	Work is in Compliance With the Contract	X			
	Work Complies with Safety Requirements	X			
FOLLOW-UP	Work Complies with Contract as Approved Initial Phase	X			Testing Preformed & Who Preformed Test

REWORK ITEMS IDENTIFIED TODAY (NOT CORRECTED BY CLOSE OF BUSINESS)	REWORK ITEMS CORRECTED TODAY (FROM REWORK ITEMS LIST)

On behalf of the contractor, I certify that this report is completed and correct and equipment and material used and work preformed during this reporting period is in compliance with the contract drawings and specification to the best of my knowledge except as noted in this report.

DATE

GOVERNMENT QUALITY ASSURANCE REPORT

DATE

QUALITY ASSURANCE REPRESENTATIVE'S REMARKS AND/OR EXCEPTIONS TO THE REPORT
Use Second Page as Needed

GOVERNMENT QUALITY ASSURANCE MANAGER DATE

CONTRACTOR QUALITY CONTROL REPORT

(ATTACH ADDITIONAL SHEETS IF NECESSARY)

				DATE:	3/25/2004
CONTRACT NO.N62470-03-D-4186				Report No.	136
PHASE	(BLANK -NOT APPLICABLE	YES	NO	IDENTIFY SPECIFICATION SECTION, DEFINABLE FEATURE OF WORK, LOCATION AND LIST PERSONNEL PRESENT	
PREPARATORY	Plans and Specs have Been Reviewed	X			
	The Submittals Have Been Approved	X			
	Materials Comply With Approved submittals	X			
	Materials Stored Properly	X			
	Preliminary Work Was Done Correctly	X			
	Testing Plan Has Been Reviewed	X			
	Work Method and Schedule Discussed	X			
	Job Safety / Hazard Analysis Addressed	X			
INITIAL	Preliminary Work Was Done Correctly	X			Testing Preformed & Who Preformed Test
	Sample Has Been Prepared / Approved				
	Workmanship is Satisfactory	X			
	Test Results are Acceptable				
	Work is in Compliance With the Contract	X			
	Work Complies with Safety Requirements	X			
FOLLOW-UP	Work Complies with Contract as Approved Initial Phase	X			Testing Preformed & Who Preformed Test

REWORK ITEMS IDENTIFIED TODAY (NOT CORRECTED BY CLOSE OF BUSINESS)	REWORK ITEMS CORRECTED TODAY (FROM REWORK ITEMS LIST)

On behalf of the contractor, I certify that this report is completed and correct and equipment and material used and work preformed during this reporting period is in compliance with the contract drawings and specification to the best of my knowledge except as noted in this report.

DATE

GOVERNMENT QUALITY ASSURANCE REPORT

DATE

QUALITY ASSURANCE REPRESENTATIVE'S REMARKS AND/OR EXCEPTIONS TO THE REPORT
Use Second Page as Needed

GOVERNMENT QUALITY ASSURANCE MANAGER DATE

CONTRACTOR QUALITY CONTROL REPORT

(ATTACH ADDITIONAL SHEETS IF NECESSARY)

				DATE:	3/26/2004
CONTRACT NO.N62470-03-D-4186				Report No.	137
PHASE	(BLANK -NOT APPLICABLE	YES	NO	IDENTIFY SPECIFICATION SECTION, DEFINABLE FEATURE OF WORK, LOCATION AND LIST PERSONNEL PRESENT	
PREPARATORY	Plans and Specs have Been Reviewed	X			
	The Submittals Have Been Approved	X			
	Materials Comply With Approved submittals	X			
	Materials Stored Properly	X			
	Preliminary Work Was Done Correctly	X			
	Testing Plan Has Been Reviewed	X			
	Work Method and Schedule Discussed	X			
	Job Safety / Hazard Analysis Addressed	X			
INITIAL	Preliminary Work Was Done Correctly	X			Testing Preformed & Who Preformed Test
	Sample Has Been Prepared / Approved				
	Workmanship is Satisfactory	X			
	Test Results are Acceptable				
	Work is in Compliance With the Contract	X			
	Work Complies with Safety Requirements	X			
FOLLOW-UP	Work Complies with Contract as Approved Initial Phase	X			Testing Preformed & Who Preformed Test

REWORK ITEMS IDENTIFIED TODAY (NOT CORRECTED BY CLOSE OF BUSINESS)	REWORK ITEMS CORRECTED TODAY (FROM REWORK ITEMS LIST)

On behalf of the contractor, I certify that this report is completed and correct and equipment and material used and work preformed during this reporting period is in compliance with the contract drawings and specification to the best of my knowledge except as noted in this report.

DATE

GOVERNMENT QUALITY ASSURANCE REPORT

DATE

QUALITY ASSURANCE REPRESENTATIVE'S REMARKS AND/OR EXCEPTIONS TO THE REPORT
Use Second Page as Needed

GOVERNMENT QUALITY ASSURANCE MANAGER DATE

CONTRACTOR QUALITY CONTROL REPORT

(ATTACH ADDITIONAL SHEETS IF NECESSARY)

				DATE:	4/5/2004
CONTRACT NO.N62470-03-D-4186				Report No.	138
PHASE	(BLANK -NOT APPLICABLE	YES	NO	IDENTIFY SPECIFICATION SECTION, DEFINABLE FEATURE OF WORK, LOCATION AND LIST PERSONNEL PRESENT	
PREPARATORY	Plans and Specs have Been Reviewed	X			
	The Submittals Have Been Approved	X			
	Materials Comply With Approved submittals	X			
	Materials Stored Properly	X			
	Preliminary Work Was Done Correctly	X			
	Testing Plan Has Been Reviewed	X			
	Work Method and Schedule Discussed	X			
	Job Safety / Hazard Analysis Addressed	X			
INITIAL	Preliminary Work Was Done Correctly	X			Testing Preformed & Who Preformed Test
	Sample Has Been Prepared / Approved				
	Workmanship is Satisfactory	X			
	Test Results are Acceptable				
	Work is in Compliance With the Contract	X			
	Work Complies with Safety Requirements	X			
FOLLOW-UP	Work Complies with Contract as Approved Initial Phase	X			Testing Preformed & Who Preformed Test

REWORK ITEMS IDENTIFIED TODAY (NOT CORRECTED BY CLOSE OF BUSINESS)	REWORK ITEMS CORRECTED TODAY (FROM REWORK ITEMS LIST)

On behalf of the contractor, I certify that this report is completed and correct and equipment and material used and work preformed during this reporting period is in compliance with the contract drawings and specification to the best of my knowledge except as noted in this report.

DATE

GOVERNMENT QUALITY ASSURANCE REPORT

DATE

QUALITY ASSURANCE REPRESENTATIVE'S REMARKS AND/OR EXCEPTIONS TO THE REPORT
Use Second Page as Needed

GOVERNMENT QUALITY ASSURANCE MANAGER

DATE

CONTRACTOR QUALITY CONTROL REPORT

(ATTACH ADDITIONAL SHEETS IF NECESSARY)

				DATE:	4/6/2004
CONTRACT NO.N62470-03-D-4186				Report No.	139
PHASE	(BLANK -NOT APPLICABLE	YES	NO	IDENTIFY SPECIFICATION SECTION, DEFINABLE FEATURE OF WORK, LOCATION AND LIST PERSONNEL PRESENT	
PREPARATORY	Plans and Specs have Been Reviewed	X			
	The Submittals Have Been Approved	X			
	Materials Comply With Approved submittals	X			
	Materials Stored Properly	X			
	Preliminary Work Was Done Correctly	X			
	Testing Plan Has Been Reviewed	X			
	Work Method and Schedule Discussed	X			
	Job Safety / Hazard Analysis Addressed	X			
INITIAL	Preliminary Work Was Done Correctly	X			Testing Preformed & Who Preformed Test
	Sample Has Been Prepared / Approved				
	Workmanship is Satisfactory	X			
	Test Results are Acceptable				
	Work is in Compliance With the Contract	X			
	Work Complies with Safety Requirements	X			
FOLLOW-UP	Work Complies with Contract as Approved Initial Phase	X			Testing Preformed & Who Preformed Test

REWORK ITEMS IDENTIFIED TODAY (NOT CORRECTED BY CLOSE OF BUSINESS)	REWORK ITEMS CORRECTED TODAY (FROM REWORK ITEMS LIST)

On behalf of the contractor, I certify that this report is completed and correct and equipment and material used and work preformed during this reporting period is in compliance with the contract drawings and specification to the best of my knowledge except as noted in this report.

DATE

GOVERNMENT QUALITY ASSURANCE REPORT

DATE

QUALITY ASSURANCE REPRESENTATIVE'S REMARKS AND/OR EXCEPTIONS TO THE REPORT
Use Second Page as Needed

GOVERNMENT QUALITY ASSURANCE MANAGER DATE

CONTRACTOR QUALITY CONTROL REPORT

(ATTACH ADDITIONAL SHEETS IF NECESSARY)

				DATE:	4/7/2004
CONTRACT NO.N62470-03-D-4186				Report No.	140
PHASE	(BLANK -NOT APPLICABLE	YES	NO	IDENTIFY SPECIFICATION SECTION, DEFINABLE FEATURE OF WORK, LOCATION AND LIST PERSONNEL PRESENT	
PREPARATORY	Plans and Specs have Been Reviewed	X			
	The Submittals Have Been Approved	X			
	Materials Comply With Approved submittals	X			
	Materials Stored Properly	X			
	Preliminary Work Was Done Correctly	X			
	Testing Plan Has Been Reviewed	X			
	Work Method and Schedule Discussed	X			
	Job Safety / Hazard Analysis Addressed	X			
INITIAL	Preliminary Work Was Done Correctly	X			Testing Preformed & Who Preformed Test
	Sample Has Been Prepared / Approved				
	Workmanship is Satisfactory	X			
	Test Results are Acceptable				
	Work is in Compliance With the Contract	X			
	Work Complies with Safety Requirements	X			
FOLLOW-UP	Work Complies with Contract as Approved Initial Phase	X			Testing Preformed & Who Preformed Test

REWORK ITEMS IDENTIFIED TODAY (NOT CORRECTED BY CLOSE OF BUSINESS)	REWORK ITEMS CORRECTED TODAY (FROM REWORK ITEMS LIST)

On behalf of the contractor, I certify that this report is completed and correct and equipment and material used and work preformed during this reporting period is in compliance with the contract drawings and specification to the best of my knowledge except as noted in this report.

DATE

GOVERNMENT QUALITY ASSURANCE REPORT

DATE

QUALITY ASSURANCE REPRESENTATIVE'S REMARKS AND/OR EXCEPTIONS TO THE REPORT
Use Second Page as Needed

GOVERNMENT QUALITY ASSURANCE MANAGER DATE

CONTRACTOR QUALITY CONTROL REPORT

(ATTACH ADDITIONAL SHEETS IF NECESSARY)

				DATE:	4/8/2004
CONTRACT NO.N62470-03-D-4186				Report No.	141
PHASE	(BLANK -NOT APPLICABLE	YES	NO	IDENTIFY SPECIFICATION SECTION, DEFINABLE FEATURE OF WORK, LOCATION AND LIST PERSONNEL PRESENT	
PREPARATORY	Plans and Specs have Been Reviewed	X			
	The Submittals Have Been Approved	X			
	Materials Comply With Approved submittals	X			
	Materials Stored Properly	X			
	Preliminary Work Was Done Correctly	X			
	Testing Plan Has Been Reviewed	X			
	Work Method and Schedule Discussed	X			
	Job Safety / Hazard Analysis Addressed	X			
INITIAL	Preliminary Work Was Done Correctly	X			Testing Preformed & Who Preformed Test
	Sample Has Been Prepared / Approved				
	Workmanship is Satisfactory	X			
	Test Results are Acceptable				
	Work is in Compliance With the Contract	X			
	Work Complies with Safety Requirements	X			
FOLLOW-UP	Work Complies with Contract as Approved Initial Phase	X			Testing Preformed & Who Preformed Test

REWORK ITEMS IDENTIFIED TODAY (NOT CORRECTED BY CLOSE OF BUSINESS)	REWORK ITEMS CORRECTED TODAY (FROM REWORK ITEMS LIST)

On behalf of the contractor, I certify that this report is completed and correct and equipment and material used and work preformed during this reporting period is in compliance with the contract drawings and specification to the best of my knowledge except as noted in this report.

DATE

GOVERNMENT QUALITY ASSURANCE REPORT

DATE

QUALITY ASSURANCE REPRESENTATIVE'S REMARKS AND/OR EXCEPTIONS TO THE REPORT
Use Second Page as Needed

GOVERNMENT QUALITY ASSURANCE MANAGER DATE

CONTRACTOR QUALITY CONTROL REPORT

(ATTACH ADDITIONAL SHEETS IF NECESSARY)

				DATE:	4/9/2004
CONTRACT NO.N62470-03-D-4186				Report No.	142
PHASE	(BLANK -NOT APPLICABLE	YES	NO	IDENTIFY SPECIFICATION SECTION, DEFINABLE FEATURE OF WORK, LOCATION AND LIST PERSONNEL PRESENT	
PREPARATORY	Plans and Specs have Been Reviewed	X			
	The Submittals Have Been Approved	X			
	Materials Comply With Approved submittals	X			
	Materials Stored Properly	X			
	Preliminary Work Was Done Correctly	X			
	Testing Plan Has Been Reviewed	X			
	Work Method and Schedule Discussed	X			
	Job Safety / Hazard Analysis Addressed	X			
INITIAL	Preliminary Work Was Done Correctly	X			Testing Preformed & Who Preformed Test
	Sample Has Been Prepared / Approved				
	Workmanship is Satisfactory	X			
	Test Results are Acceptable				
	Work is in Compliance With the Contract	X			
	Work Complies with Safety Requirements	X			
FOLLOW-UP	Work Complies with Contract as Approved Initial Phase	X			Testing Preformed & Who Preformed Test

REWORK ITEMS IDENTIFIED TODAY (NOT CORRECTED BY CLOSE OF BUSINESS)	REWORK ITEMS CORRECTED TODAY (FROM REWORK ITEMS LIST)

On behalf of the contractor, I certify that this report is completed and correct and equipment and material used and work preformed during this reporting period is in compliance with the contract drawings and specification to the best of my knowledge except as noted in this report.

DATE

GOVERNMENT QUALITY ASSURANCE REPORT

DATE

QUALITY ASSURANCE REPRESENTATIVE'S REMARKS AND/OR EXCEPTIONS TO THE REPORT
Use Second Page as Needed

GOVERNMENT QUALITY ASSURANCE MANAGER DATE

CONTRACTOR QUALITY CONTROL REPORT

(ATTACH ADDITIONAL SHEETS IF NECESSARY)

				DATE:	4/12/2004
CONTRACT NO.N62470-03-D-4186				Report No.	143
PHASE	(BLANK -NOT APPLICABLE	YES	NO	IDENTIFY SPECIFICATION SECTION, DEFINABLE FEATURE OF WORK, LOCATION AND LIST PERSONNEL PRESENT	
PREPARATORY	Plans and Specs have Been Reviewed	X			
	The Submittals Have Been Approved	X			
	Materials Comply With Approved submittals	X			
	Materials Stored Properly	X			
	Preliminary Work Was Done Correctly	X			
	Testing Plan Has Been Reviewed	X			
	Work Method and Schedule Discussed	X			
	Job Safety / Hazard Analysis Addressed	X			
INITIAL	Preliminary Work Was Done Correctly	X			Testing Preformed & Who Preformed Test
	Sample Has Been Prepared / Approved				
	Workmanship is Satisfactory	X			
	Test Results are Acceptable				
	Work is in Compliance With the Contract	X			
	Work Complies with Safety Requirements	X			
FOLLOW-UP	Work Complies with Contract as Approved Initial Phase	X			Testing Preformed & Who Preformed Test

REWORK ITEMS IDENTIFIED TODAY (NOT CORRECTED BY CLOSE OF BUSINESS)	REWORK ITEMS CORRECTED TODAY (FROM REWORK ITEMS LIST)

On behalf of the contractor, I certify that this report is completed and correct and equipment and material used and work preformed during this reporting period is in compliance with the contract drawings and specification to the best of my knowledge except as noted in this report.

DATE

GOVERNMENT QUALITY ASSURANCE REPORT

DATE

QUALITY ASSURANCE REPRESENTATIVE'S REMARKS AND/OR EXCEPTIONS TO THE REPORT
Use Second Page as Needed

GOVERNMENT QUALITY ASSURANCE MANAGER DATE

CONTRACTOR QUALITY CONTROL REPORT

(ATTACH ADDITIONAL SHEETS IF NECESSARY)

				DATE:	4/13/2004
CONTRACT NO.N62470-03-D-4186				Report No.	144
PHASE	(BLANK -NOT APPLICABLE	YES	NO	IDENTIFY SPECIFICATION SECTION, DEFINABLE FEATURE OF WORK, LOCATION AND LIST PERSONNEL PRESENT	
PREPARATORY	Plans and Specs have Been Reviewed	X			
	The Submittals Have Been Approved	X			
	Materials Comply With Approved submittals	X			
	Materials Stored Properly	X			
	Preliminary Work Was Done Correctly	X			
	Testing Plan Has Been Reviewed	X			
	Work Method and Schedule Discussed	X			
	Job Safety / Hazard Analysis Addressed	X			
INITIAL	Preliminary Work Was Done Correctly	X			Testing Preformed & Who Preformed Test
	Sample Has Been Prepared / Approved				
	Workmanship is Satisfactory	X			
	Test Results are Acceptable				
	Work is in Compliance With the Contract	X			
	Work Complies with Safety Requirements	X			
FOLLOW-UP	Work Complies with Contract as Approved Initial Phase	X			Testing Preformed & Who Preformed Test

REWORK ITEMS IDENTIFIED TODAY (NOT CORRECTED BY CLOSE OF BUSINESS)

REWORK ITEMS CORRECTED TODAY (FROM REWORK ITEMS LIST)

On behalf of the contractor, I certify that this report is completed and correct and equipment and material used and work preformed during this reporting period is in compliance with the contract drawings and specification to the best of my knowledge except as noted in this report.

DATE

GOVERNMENT QUALITY ASSURANCE REPORT

DATE

QUALITY ASSURANCE REPRESENTATIVE'S REMARKS AND/OR EXCEPTIONS TO THE REPORT
Use Second Page as Needed

GOVERNMENT QUALITY ASSURANCE MANAGER

DATE

CONTRACTOR QUALITY CONTROL REPORT

(ATTACH ADDITIONAL SHEETS IF NECESSARY)

				DATE:	4/14/2004
CONTRACT NO.N62470-03-D-4186				Report No.	145
PHASE	(BLANK -NOT APPLICABLE	YES	NO	IDENTIFY SPECIFICATION SECTION, DEFINABLE FEATURE OF WORK, LOCATION AND LIST PERSONNEL PRESENT	
PREPARATORY	Plans and Specs have Been Reviewed	X			
	The Submittals Have Been Approved	X			
	Materials Comply With Approved submittals	X			
	Materials Stored Properly	X			
	Preliminary Work Was Done Correctly	X			
	Testing Plan Has Been Reviewed	X			
	Work Method and Schedule Discussed	X			
	Job Safety / Hazard Analysis Addressed	X			
INITIAL	Preliminary Work Was Done Correctly	X			Testing Preformed & Who Preformed Test
	Sample Has Been Prepared / Approved				
	Workmanship is Satisfactory	X			
	Test Results are Acceptable				
	Work is in Compliance With the Contract	X			
	Work Complies with Safety Requirements	X			
FOLLOW-UP	Work Complies with Contract as Approved Initial Phase	X			Testing Preformed & Who Preformed Test

REWORK ITEMS IDENTIFIED TODAY (NOT CORRECTED BY CLOSE OF BUSINESS)

REWORK ITEMS CORRECTED TODAY (FROM REWORK ITEMS LIST)

On behalf of the contractor, I certify that this report is completed and correct and equipment and material used and work preformed during this reporting period is in compliance with the contract drawings and specification to the best of my knowledge except as noted in this report.

DATE

GOVERNMENT QUALITY ASSURANCE REPORT

DATE

QUALITY ASSURANCE REPRESENTATIVE'S REMARKS AND/OR EXCEPTIONS TO THE REPORT
Use Second Page as Needed

GOVERNMENT QUALITY ASSURANCE MANAGER

DATE

CONTRACTOR QUALITY CONTROL REPORT

(ATTACH ADDITIONAL SHEETS IF NECESSARY)

				DATE:	4/15/2004
CONTRACT NO.N62470-03-D-4186				Report No.	146
PHASE	(BLANK -NOT APPLICABLE	YES	NO	IDENTIFY SPECIFICATION SECTION, DEFINABLE FEATURE OF WORK, LOCATION AND LIST PERSONNEL PRESENT	
PREPARATORY	Plans and Specs have Been Reviewed	X			
	The Submittals Have Been Approved	X			
	Materials Comply With Approved submittals	X			
	Materials Stored Properly	X			
	Preliminary Work Was Done Correctly	X			
	Testing Plan Has Been Reviewed	X			
	Work Method and Schedule Discussed	X			
	Job Safety / Hazard Analysis Addressed	X			
INITIAL	Preliminary Work Was Done Correctly	X			Testing Preformed & Who Preformed Test
	Sample Has Been Prepared / Approved				
	Workmanship is Satisfactory	X			
	Test Results are Acceptable				
	Work is in Compliance With the Contract	X			
	Work Complies with Safety Requirements	X			
FOLLOW-UP	Work Complies with Contract as Approved Initial Phase	X			Testing Preformed & Who Preformed Test

REWORK ITEMS IDENTIFIED TODAY (NOT CORRECTED BY CLOSE OF BUSINESS)	REWORK ITEMS CORRECTED TODAY (FROM REWORK ITEMS LIST)

On behalf of the contractor, I certify that this report is completed and correct and equipment and material used and work preformed during this reporting period is in compliance with the contract drawings and specification to the best of my knowledge except as noted in this report.

DATE

GOVERNMENT QUALITY ASSURANCE REPORT

DATE

QUALITY ASSURANCE REPRESENTATIVE'S REMARKS AND/OR EXCEPTIONS TO THE REPORT
Use Second Page as Needed

GOVERNMENT QUALITY ASSURANCE MANAGER DATE

CONTRACTOR QUALITY CONTROL REPORT

(ATTACH ADDITIONAL SHEETS IF NECESSARY)

				DATE:	4/16/2004
CONTRACT NO.N62470-03-D-4186				Report No.	147
PHASE	(BLANK -NOT APPLICABLE	YES	NO	IDENTIFY SPECIFICATION SECTION, DEFINABLE FEATURE OF WORK, LOCATION AND LIST PERSONNEL PRESENT	
PREPARATORY	Plans and Specs have Been Reviewed	X			
	The Submittals Have Been Approved	X			
	Materials Comply With Approved submittals	X			
	Materials Stored Properly	X			
	Preliminary Work Was Done Correctly	X			
	Testing Plan Has Been Reviewed	X			
	Work Method and Schedule Discussed	X			
	Job Safety / Hazard Analysis Addressed	X			
INITIAL	Preliminary Work Was Done Correctly	X			Testing Preformed & Who Preformed Test
	Sample Has Been Prepared / Approved				
	Workmanship is Satisfactory	X			
	Test Results are Acceptable				
	Work is in Compliance With the Contract	X			
	Work Complies with Safety Requirements	X			
FOLLOW-UP	Work Complies with Contract as Approved Initial Phase	X			Testing Preformed & Who Preformed Test

REWORK ITEMS IDENTIFIED TODAY (NOT CORRECTED BY CLOSE OF BUSINESS)	REWORK ITEMS CORRECTED TODAY (FROM REWORK ITEMS LIST)

On behalf of the contractor, I certify that this report is completed and correct and equipment and material used and work preformed during this reporting period is in compliance with the contract drawings and specification to the best of my knowledge except as noted in this report.

DATE

GOVERNMENT QUALITY ASSURANCE REPORT

DATE

QUALITY ASSURANCE REPRESENTATIVE'S REMARKS AND/OR EXCEPTIONS TO THE REPORT
Use Second Page as Needed

GOVERNMENT QUALITY ASSURANCE MANAGER DATE

CONTRACTOR QUALITY CONTROL REPORT

(ATTACH ADDITIONAL SHEETS IF NECESSARY)

				DATE:	4/19/2004
CONTRACT NO.N62470-03-D-4186				Report No.	148
PHASE	(BLANK -NOT APPLICABLE	YES	NO	IDENTIFY SPECIFICATION SECTION, DEFINABLE FEATURE OF WORK, LOCATION AND LIST PERSONNEL PRESENT	
PREPARATORY	Plans and Specs have Been Reviewed	X			
	The Submittals Have Been Approved	X			
	Materials Comply With Approved submittals	X			
	Materials Stored Properly	X			
	Preliminary Work Was Done Correctly	X			
	Testing Plan Has Been Reviewed	X			
	Work Method and Schedule Discussed	X			
	Job Safety / Hazard Analysis Addressed	X			
INITIAL	Preliminary Work Was Done Correctly	X			Testing Preformed & Who Preformed Test
	Sample Has Been Prepared / Approved				
	Workmanship is Satisfactory	X			
	Test Results are Acceptable				
	Work is in Compliance With the Contract	X			
	Work Complies with Safety Requirements	X			
FOLLOW-UP	Work Complies with Contract as Approved Initial Phase	X			Testing Preformed & Who Preformed Test

REWORK ITEMS IDENTIFIED TODAY (NOT CORRECTED BY CLOSE OF BUSINESS)	REWORK ITEMS CORRECTED TODAY (FROM REWORK ITEMS LIST)

On behalf of the contractor, I certify that this report is completed and correct and equipment and material used and work preformed during this reporting period is in compliance with the contract drawings and specification to the best of my knowledge except as noted in this report.

DATE

GOVERNMENT QUALITY ASSURANCE REPORT

DATE

QUALITY ASSURANCE REPRESENTATIVE'S REMARKS AND/OR EXCEPTIONS TO THE REPORT
Use Second Page as Needed

GOVERNMENT QUALITY ASSURANCE MANAGER

DATE

CONTRACTOR QUALITY CONTROL REPORT

(ATTACH ADDITIONAL SHEETS IF NECESSARY)

				DATE:	4/20/2004
CONTRACT NO.N62470-03-D-4186				Report No.	149
PHASE	(BLANK -NOT APPLICABLE	YES	NO	IDENTIFY SPECIFICATION SECTION, DEFINABLE FEATURE OF WORK, LOCATION AND LIST PERSONNEL PRESENT	
PREPARATORY	Plans and Specs have Been Reviewed	X			
	The Submittals Have Been Approved	X			
	Materials Comply With Approved submittals	X			
	Materials Stored Properly	X			
	Preliminary Work Was Done Correctly	X			
	Testing Plan Has Been Reviewed	X			
	Work Method and Schedule Discussed	X			
	Job Safety / Hazard Analysis Addressed	X			
INITIAL	Preliminary Work Was Done Correctly	X			Testing Preformed & Who Preformed Test
	Sample Has Been Prepared / Approved				
	Workmanship is Satisfactory	X			
	Test Results are Acceptable				
	Work is in Compliance With the Contract	X			
	Work Complies with Safety Requirements	X			
FOLLOW-UP	Work Complies with Contract as Approved Initial Phase	X			Testing Preformed & Who Preformed Test

REWORK ITEMS IDENTIFIED TODAY (NOT CORRECTED BY CLOSE OF BUSINESS)	REWORK ITEMS CORRECTED TODAY (FROM REWORK ITEMS LIST)

On behalf of the contractor, I certify that this report is completed and correct and equipment and material used and work preformed during this reporting period is in compliance with the contract drawings and specification to the best of my knowledge except as noted in this report.

DATE

GOVERNMENT QUALITY ASSURANCE REPORT

DATE

QUALITY ASSURANCE REPRESENTATIVE'S REMARKS AND/OR EXCEPTIONS TO THE REPORT
Use Second Page as Needed

GOVERNMENT QUALITY ASSURANCE MANAGER DATE

CONTRACTOR QUALITY CONTROL REPORT

(ATTACH ADDITIONAL SHEETS IF NECESSARY)

				DATE:	4/21/2004
CONTRACT NO.N62470-03-D-4186				Report No.	150
PHASE	(BLANK -NOT APPLICABLE	YES	NO	IDENTIFY SPECIFICATION SECTION, DEFINABLE FEATURE OF WORK, LOCATION AND LIST PERSONNEL PRESENT	
PREPARATORY	Plans and Specs have Been Reviewed	X			
	The Submittals Have Been Approved	X			
	Materials Comply With Approved submittals	X			
	Materials Stored Properly	X			
	Preliminary Work Was Done Correctly	X			
	Testing Plan Has Been Reviewed	X			
	Work Method and Schedule Discussed	X			
	Job Safety / Hazard Analysis Addressed	X			
INITIAL	Preliminary Work Was Done Correctly	X			Testing Preformed & Who Preformed Test
	Sample Has Been Prepared / Approved				
	Workmanship is Satisfactory	X			
	Test Results are Acceptable				
	Work is in Compliance With the Contract	X			
	Work Complies with Safety Requirements	X			
FOLLOW-UP	Work Complies with Contract as Approved Initial Phase	X			Testing Preformed & Who Preformed Test

REWORK ITEMS IDENTIFIED TODAY (NOT CORRECTED BY CLOSE OF BUSINESS)	REWORK ITEMS CORRECTED TODAY (FROM REWORK ITEMS LIST)

On behalf of the contractor, I certify that this report is completed and correct and equipment and material used and work preformed during this reporting period is in compliance with the contract drawings and specification to the best of my knowledge except as noted in this report.

DATE

GOVERNMENT QUALITY ASSURANCE REPORT

DATE

QUALITY ASSURANCE REPRESENTATIVE'S REMARKS AND/OR EXCEPTIONS TO THE REPORT
Use Second Page as Needed

GOVERNMENT QUALITY ASSURANCE MANAGER DATE

CONTRACTOR QUALITY CONTROL REPORT

(ATTACH ADDITIONAL SHEETS IF NECESSARY)

				DATE:	4/22/2004
CONTRACT NO.N62470-03-D-4186				Report No.	151
PHASE	(BLANK -NOT APPLICABLE	YES	NO	IDENTIFY SPECIFICATION SECTION, DEFINABLE FEATURE OF WORK, LOCATION AND LIST PERSONNEL PRESENT	
PREPARATORY	Plans and Specs have Been Reviewed	X			
	The Submittals Have Been Approved	X			
	Materials Comply With Approved submittals	X			
	Materials Stored Properly	X			
	Preliminary Work Was Done Correctly	X			
	Testing Plan Has Been Reviewed	X			
	Work Method and Schedule Discussed	X			
	Job Safety / Hazard Analysis Addressed	X			
INITIAL	Preliminary Work Was Done Correctly	X			Testing Preformed & Who Preformed Test
	Sample Has Been Prepared / Approved				
	Workmanship is Satisfactory	X			
	Test Results are Acceptable				
	Work is in Compliance With the Contract	X			
	Work Complies with Safety Requirements	X			
FOLLOW-UP	Work Complies with Contract as Approved Initial Phase	X			Testing Preformed & Who Preformed Test

REWORK ITEMS IDENTIFIED TODAY (NOT CORRECTED BY CLOSE OF BUSINESS)	REWORK ITEMS CORRECTED TODAY (FROM REWORK ITEMS LIST)

On behalf of the contractor, I certify that this report is completed and correct and equipment and material used and work preformed during this reporting period is in compliance with the contract drawings and specification to the best of my knowledge except as noted in this report.

DATE

GOVERNMENT QUALITY ASSURANCE REPORT

DATE

QUALITY ASSURANCE REPRESENTATIVE'S REMARKS AND/OR EXCEPTIONS TO THE REPORT
Use Second Page as Needed

GOVERNMENT QUALITY ASSURANCE MANAGER DATE

CONTRACTOR QUALITY CONTROL REPORT

(ATTACH ADDITIONAL SHEETS IF NECESSARY)

				DATE:	4/23/2004
CONTRACT NO.N62470-03-D-4186				Report No.	152
PHASE	(BLANK -NOT APPLICABLE	YES	NO	IDENTIFY SPECIFICATION SECTION, DEFINABLE FEATURE OF WORK, LOCATION AND LIST PERSONNEL PRESENT	
PREPARATORY	Plans and Specs have Been Reviewed	X			
	The Submittals Have Been Approved	X			
	Materials Comply With Approved submittals	X			
	Materials Stored Properly	X			
	Preliminary Work Was Done Correctly	X			
	Testing Plan Has Been Reviewed	X			
	Work Method and Schedule Discussed	X			
	Job Safety / Hazard Analysis Addressed	X			
INITIAL	Preliminary Work Was Done Correctly	X			Testing Preformed & Who Preformed Test
	Sample Has Been Prepared / Approved				
	Workmanship is Satisfactory	X			
	Test Results are Acceptable				
	Work is in Compliance With the Contract	X			
	Work Complies with Safety Requirements	X			
FOLLOW-UP	Work Complies with Contract as Approved Initial Phase	X			Testing Preformed & Who Preformed Test

REWORK ITEMS IDENTIFIED TODAY (NOT CORRECTED BY CLOSE OF BUSINESS)	REWORK ITEMS CORRECTED TODAY (FROM REWORK ITEMS LIST)

On behalf of the contractor, I certify that this report is completed and correct and equipment and material used and work preformed during this reporting period is in compliance with the contract drawings and specification to the best of my knowledge except as noted in this report.

DATE

GOVERNMENT QUALITY ASSURANCE REPORT

DATE

QUALITY ASSURANCE REPRESENTATIVE'S REMARKS AND/OR EXCEPTIONS TO THE REPORT
Use Second Page as Needed

GOVERNMENT QUALITY ASSURANCE MANAGER DATE

CONTRACTOR QUALITY CONTROL REPORT

(ATTACH ADDITIONAL SHEETS IF NECESSARY)

				DATE:	4/26/2004
CONTRACT NO.N62470-03-D-4186				Report No.	153
PHASE	(BLANK -NOT APPLICABLE	YES	NO	IDENTIFY SPECIFICATION SECTION, DEFINABLE FEATURE OF WORK, LOCATION AND LIST PERSONNEL PRESENT	
PREPARATORY	Plans and Specs have Been Reviewed	X			
	The Submittals Have Been Approved	X			
	Materials Comply With Approved submittals	X			
	Materials Stored Properly	X			
	Preliminary Work Was Done Correctly	X			
	Testing Plan Has Been Reviewed	X			
	Work Method and Schedule Discussed	X			
	Job Safety / Hazard Analysis Addressed	X			
INITIAL	Preliminary Work Was Done Correctly	X			Testing Preformed & Who Preformed Test
	Sample Has Been Prepared / Approved				
	Workmanship is Satisfactory	X			
	Test Results are Acceptable				
	Work is in Compliance With the Contract	X			
	Work Complies with Safety Requirements	X			
FOLLOW-UP	Work Complies with Contract as Approved Initial Phase	X			Testing Preformed & Who Preformed Test

REWORK ITEMS IDENTIFIED TODAY (NOT CORRECTED BY CLOSE OF BUSINESS)	REWORK ITEMS CORRECTED TODAY (FROM REWORK ITEMS LIST)

On behalf of the contractor, I certify that this report is completed and correct and equipment and material used and work preformed during this reporting period is in compliance with the contract drawings and specification to the best of my knowledge except as noted in this report.

DATE

GOVERNMENT QUALITY ASSURANCE REPORT

DATE

QUALITY ASSURANCE REPRESENTATIVE'S REMARKS AND/OR EXCEPTIONS TO THE REPORT
Use Second Page as Needed

GOVERNMENT QUALITY ASSURANCE MANAGER DATE

CONTRACTOR QUALITY CONTROL REPORT

(ATTACH ADDITIONAL SHEETS IF NECESSARY)

				DATE:	4/27/2004
CONTRACT NO.N62470-03-D-4186				Report No.	154
PHASE	(BLANK -NOT APPLICABLE	YES	NO	IDENTIFY SPECIFICATION SECTION, DEFINABLE FEATURE OF WORK, LOCATION AND LIST PERSONNEL PRESENT	
PREPARATORY	Plans and Specs have Been Reviewed	X			
	The Submittals Have Been Approved	X			
	Materials Comply With Approved submittals	X			
	Materials Stored Properly	X			
	Preliminary Work Was Done Correctly	X			
	Testing Plan Has Been Reviewed	X			
	Work Method and Schedule Discussed	X			
	Job Safety / Hazard Analysis Addressed	X			
INITIAL	Preliminary Work Was Done Correctly	X			Testing Preformed & Who Preformed Test
	Sample Has Been Prepared / Approved				
	Workmanship is Satisfactory	X			
	Test Results are Acceptable				
	Work is in Compliance With the Contract	X			
	Work Complies with Safety Requirements	X			
FOLLOW-UP	Work Complies with Contract as Approved Initial Phase	X			Testing Preformed & Who Preformed Test

REWORK ITEMS IDENTIFIED TODAY (NOT CORRECTED BY CLOSE OF BUSINESS)	REWORK ITEMS CORRECTED TODAY (FROM REWORK ITEMS LIST)

On behalf of the contractor, I certify that this report is completed and correct and equipment and material used and work preformed during this reporting period is in compliance with the contract drawings and specification to the best of my knowledge except as noted in this report.

DATE

GOVERNMENT QUALITY ASSURANCE REPORT

DATE

QUALITY ASSURANCE REPRESENTATIVE'S REMARKS AND/OR EXCEPTIONS TO THE REPORT
Use Second Page as Needed

GOVERNMENT QUALITY ASSURANCE MANAGER DATE

CONTRACTOR QUALITY CONTROL REPORT

(ATTACH ADDITIONAL SHEETS IF NECESSARY)

				DATE:	4/28/2004
CONTRACT NO.N62470-03-D-4186				Report No.	155
PHASE	(BLANK -NOT APPLICABLE	YES	NO	IDENTIFY SPECIFICATION SECTION, DEFINABLE FEATURE OF WORK, LOCATION AND LIST PERSONNEL PRESENT	
PREPARATORY	Plans and Specs have Been Reviewed	X			
	The Submittals Have Been Approved	X			
	Materials Comply With Approved submittals	X			
	Materials Stored Properly	X			
	Preliminary Work Was Done Correctly	X			
	Testing Plan Has Been Reviewed	X			
	Work Method and Schedule Discussed	X			
	Job Safety / Hazard Analysis Addressed	X			
INITIAL	Preliminary Work Was Done Correctly	X			Testing Preformed & Who Preformed Test
	Sample Has Been Prepared / Approved				
	Workmanship is Satisfactory	X			
	Test Results are Acceptable				
	Work is in Compliance With the Contract	X			
	Work Complies with Safety Requirements	X			
FOLLOW-UP	Work Complies with Contract as Approved Initial Phase	X			Testing Preformed & Who Preformed Test

REWORK ITEMS IDENTIFIED TODAY (NOT CORRECTED BY CLOSE OF BUSINESS)	REWORK ITEMS CORRECTED TODAY (FROM REWORK ITEMS LIST)

On behalf of the contractor, I certify that this report is completed and correct and equipment and material used and work preformed during this reporting period is in compliance with the contract drawings and specification to the best of my knowledge except as noted in this report.

DATE

GOVERNMENT QUALITY ASSURANCE REPORT

DATE

QUALITY ASSURANCE REPRESENTATIVE'S REMARKS AND/OR EXCEPTIONS TO THE REPORT
Use Second Page as Needed

GOVERNMENT QUALITY ASSURANCE MANAGER DATE

CONTRACTOR QUALITY CONTROL REPORT

(ATTACH ADDITIONAL SHEETS IF NECESSARY)

				DATE:	4/29/2004
CONTRACT NO.N62470-03-D-4186				Report No.	156
PHASE	(BLANK -NOT APPLICABLE	YES	NO	IDENTIFY SPECIFICATION SECTION, DEFINABLE FEATURE OF WORK, LOCATION AND LIST PERSONNEL PRESENT	
PREPARATORY	Plans and Specs have Been Reviewed	X			
	The Submittals Have Been Approved	X			
	Materials Comply With Approved submittals	X			
	Materials Stored Properly	X			
	Preliminary Work Was Done Correctly	X			
	Testing Plan Has Been Reviewed	X			
	Work Method and Schedule Discussed	X			
	Job Safety / Hazard Analysis Addressed	X			
INITIAL	Preliminary Work Was Done Correctly	X			Testing Preformed & Who Preformed Test
	Sample Has Been Prepared / Approved				
	Workmanship is Satisfactory	X			
	Test Results are Acceptable				
	Work is in Compliance With the Contract	X			
	Work Complies with Safety Requirements	X			
FOLLOW-UP	Work Complies with Contract as Approved Initial Phase	X			Testing Preformed & Who Preformed Test

REWORK ITEMS IDENTIFIED TODAY (NOT CORRECTED BY CLOSE OF BUSINESS)	REWORK ITEMS CORRECTED TODAY (FROM REWORK ITEMS LIST)

On behalf of the contractor, I certify that this report is completed and correct and equipment and material used and work preformed during this reporting period is in compliance with the contract drawings and specification to the best of my knowledge except as noted in this report.

DATE

GOVERNMENT QUALITY ASSURANCE REPORT

DATE

QUALITY ASSURANCE REPRESENTATIVE'S REMARKS AND/OR EXCEPTIONS TO THE REPORT
Use Second Page as Needed

GOVERNMENT QUALITY ASSURANCE MANAGER DATE

CONTRACTOR QUALITY CONTROL REPORT

(ATTACH ADDITIONAL SHEETS IF NECESSARY)

				DATE:	4/30/2004
CONTRACT NO.N62470-03-D-4186				Report No.	157
PHASE	(BLANK -NOT APPLICABLE	YES	NO	IDENTIFY SPECIFICATION SECTION, DEFINABLE FEATURE OF WORK, LOCATION AND LIST PERSONNEL PRESENT	
PREPARATORY	Plans and Specs have Been Reviewed	X			
	The Submittals Have Been Approved	X			
	Materials Comply With Approved submittals	X			
	Materials Stored Properly	X			
	Preliminary Work Was Done Correctly	X			
	Testing Plan Has Been Reviewed	X			
	Work Method and Schedule Discussed	X			
	Job Safety / Hazard Analysis Addressed	X			
INITIAL	Preliminary Work Was Done Correctly	X			Testing Preformed & Who Preformed Test
	Sample Has Been Prepared / Approved				
	Workmanship is Satisfactory	X			
	Test Results are Acceptable				
	Work is in Compliance With the Contract	X			
	Work Complies with Safety Requirements	X			
FOLLOW-UP	Work Complies with Contract as Approved Initial Phase	X			Testing Preformed & Who Preformed Test

REWORK ITEMS IDENTIFIED TODAY (NOT CORRECTED BY CLOSE OF BUSINESS)	REWORK ITEMS CORRECTED TODAY (FROM REWORK ITEMS LIST)

On behalf of the contractor, I certify that this report is completed and correct and equipment and material used and work preformed during this reporting period is in compliance with the contract drawings and specification to the best of my knowledge except as noted in this report.

DATE

GOVERNMENT QUALITY ASSURANCE REPORT

DATE

QUALITY ASSURANCE REPRESENTATIVE'S REMARKS AND/OR EXCEPTIONS TO THE REPORT
Use Second Page as Needed

GOVERNMENT QUALITY ASSURANCE MANAGER DATE

CONTRACTOR QUALITY CONTROL REPORT

(ATTACH ADDITIONAL SHEETS IF NECESSARY)

				DATE:	5/3/2004
CONTRACT NO.N62470-03-D-4186				Report No.	158
PHASE	(BLANK -NOT APPLICABLE	YES	NO	IDENTIFY SPECIFICATION SECTION, DEFINABLE FEATURE OF WORK, LOCATION AND LIST PERSONNEL PRESENT	
PREPARATORY	Plans and Specs have Been Reviewed	X			
	The Submittals Have Been Approved	X			
	Materials Comply With Approved submittals	X			
	Materials Stored Properly	X			
	Preliminary Work Was Done Correctly	X			
	Testing Plan Has Been Reviewed	X			
	Work Method and Schedule Discussed	X			
	Job Safety / Hazard Analysis Addressed	X			
INITIAL	Preliminary Work Was Done Correctly	X			Testing Preformed & Who Preformed Test
	Sample Has Been Prepared / Approved				
	Workmanship is Satisfactory	X			
	Test Results are Acceptable				
	Work is in Compliance With the Contract	X			
	Work Complies with Safety Requirements	X			
FOLLOW-UP	Work Complies with Contract as Approved Initial Phase	X			Testing Preformed & Who Preformed Test

REWORK ITEMS IDENTIFIED TODAY (NOT CORRECTED BY CLOSE OF BUSINESS)	REWORK ITEMS CORRECTED TODAY (FROM REWORK ITEMS LIST)

On behalf of the contractor, I certify that this report is completed and correct and equipment and material used and work preformed during this reporting period is in compliance with the contract drawings and specification to the best of my knowledge except as noted in this report.

DATE

GOVERNMENT QUALITY ASSURANCE REPORT

DATE

QUALITY ASSURANCE REPRESENTATIVE'S REMARKS AND/OR EXCEPTIONS TO THE REPORT
Use Second Page as Needed

GOVERNMENT QUALITY ASSURANCE MANAGER DATE

CONTRACTOR QUALITY CONTROL REPORT

(ATTACH ADDITIONAL SHEETS IF NECESSARY)

				DATE:	5/4/2004
CONTRACT NO.N62470-03-D-4186				Report No.	159
PHASE	(BLANK -NOT APPLICABLE	YES	NO	IDENTIFY SPECIFICATION SECTION, DEFINABLE FEATURE OF WORK, LOCATION AND LIST PERSONNEL PRESENT	
PREPARATORY	Plans and Specs have Been Reviewed	X			
	The Submittals Have Been Approved	X			
	Materials Comply With Approved submittals	X			
	Materials Stored Properly	X			
	Preliminary Work Was Done Correctly	X			
	Testing Plan Has Been Reviewed	X			
	Work Method and Schedule Discussed	X			
	Job Safety / Hazard Analysis Addressed	X			
INITIAL	Preliminary Work Was Done Correctly	X			Testing Preformed & Who Preformed Test
	Sample Has Been Prepared / Approved				
	Workmanship is Satisfactory	X			
	Test Results are Acceptable				
	Work is in Compliance With the Contract	X			
	Work Complies with Safety Requirements	X			
FOLLOW-UP	Work Complies with Contract as Approved Initial Phase	X			Testing Preformed & Who Preformed Test

REWORK ITEMS IDENTIFIED TODAY (NOT CORRECTED BY CLOSE OF BUSINESS)	REWORK ITEMS CORRECTED TODAY (FROM REWORK ITEMS LIST)

On behalf of the contractor, I certify that this report is completed and correct and equipment and material used and work preformed during this reporting period is in compliance with the contract drawings and specification to the best of my knowledge except as noted in this report.

DATE

GOVERNMENT QUALITY ASSURANCE REPORT

DATE

QUALITY ASSURANCE REPRESENTATIVE'S REMARKS AND/OR EXCEPTIONS TO THE REPORT
Use Second Page as Needed

GOVERNMENT QUALITY ASSURANCE MANAGER DATE

CONTRACTOR QUALITY CONTROL REPORT

(ATTACH ADDITIONAL SHEETS IF NECESSARY)

				DATE:	5/5/2004
CONTRACT NO.N62470-03-D-4186				Report No.	160
PHASE	(BLANK -NOT APPLICABLE	YES	NO	IDENTIFY SPECIFICATION SECTION, DEFINABLE FEATURE OF WORK, LOCATION AND LIST PERSONNEL PRESENT	
PREPARATORY	Plans and Specs have Been Reviewed	X			
	The Submittals Have Been Approved	X			
	Materials Comply With Approved submittals	X			
	Materials Stored Properly	X			
	Preliminary Work Was Done Correctly	X			
	Testing Plan Has Been Reviewed	X			
	Work Method and Schedule Discussed	X			
	Job Safety / Hazard Analysis Addressed	X			
INITIAL	Preliminary Work Was Done Correctly	X			Testing Preformed & Who Preformed Test
	Sample Has Been Prepared / Approved				
	Workmanship is Satisfactory	X			
	Test Results are Acceptable				
	Work is in Compliance With the Contract	X			
	Work Complies with Safety Requirements	X			
FOLLOW-UP	Work Complies with Contract as Approved Initial Phase	X			Testing Preformed & Who Preformed Test

REWORK ITEMS IDENTIFIED TODAY (NOT CORRECTED BY CLOSE OF BUSINESS)	REWORK ITEMS CORRECTED TODAY (FROM REWORK ITEMS LIST)

On behalf of the contractor, I certify that this report is completed and correct and equipment and material used and work preformed during this reporting period is in compliance with the contract drawings and specification to the best of my knowledge except as noted in this report.

DATE

GOVERNMENT QUALITY ASSURANCE REPORT

DATE

QUALITY ASSURANCE REPRESENTATIVE'S REMARKS AND/OR EXCEPTIONS TO THE REPORT
Use Second Page as Needed

GOVERNMENT QUALITY ASSURANCE MANAGER DATE

CONTRACTOR QUALITY CONTROL REPORT

(ATTACH ADDITIONAL SHEETS IF NECESSARY)

				DATE:	5/6/2004
CONTRACT NO.N62470-03-D-4186				Report No.	161
PHASE	(BLANK -NOT APPLICABLE	YES	NO	IDENTIFY SPECIFICATION SECTION, DEFINABLE FEATURE OF WORK, LOCATION AND LIST PERSONNEL PRESENT	
PREPARATORY	Plans and Specs have Been Reviewed	X			
	The Submittals Have Been Approved	X			
	Materials Comply With Approved submittals	X			
	Materials Stored Properly	X			
	Preliminary Work Was Done Correctly	X			
	Testing Plan Has Been Reviewed	X			
	Work Method and Schedule Discussed	X			
	Job Safety / Hazard Analysis Addressed	X			
INITIAL	Preliminary Work Was Done Correctly	X			Testing Preformed & Who Preformed Test
	Sample Has Been Prepared / Approved				
	Workmanship is Satisfactory	X			
	Test Results are Acceptable				
	Work is in Compliance With the Contract	X			
	Work Complies with Safety Requirements	X			
FOLLOW-UP	Work Complies with Contract as Approved Initial Phase	X			Testing Preformed & Who Preformed Test

REWORK ITEMS IDENTIFIED TODAY (NOT CORRECTED BY CLOSE OF BUSINESS)	REWORK ITEMS CORRECTED TODAY (FROM REWORK ITEMS LIST)

On behalf of the contractor, I certify that this report is completed and correct and equipment and material used and work preformed during this reporting period is in compliance with the contract drawings and specification to the best of my knowledge except as noted in this report.

DATE

GOVERNMENT QUALITY ASSURANCE REPORT

DATE

QUALITY ASSURANCE REPRESENTATIVE'S REMARKS AND/OR EXCEPTIONS TO THE REPORT
Use Second Page as Needed

GOVERNMENT QUALITY ASSURANCE MANAGER DATE

CONTRACTOR QUALITY CONTROL REPORT

(ATTACH ADDITIONAL SHEETS IF NECESSARY)

				DATE:	5/7/2004
CONTRACT NO.N62470-03-D-4186				Report No.	162
PHASE	(BLANK -NOT APPLICABLE	YES	NO	IDENTIFY SPECIFICATION SECTION, DEFINABLE FEATURE OF WORK, LOCATION AND LIST PERSONNEL PRESENT	
PREPARATORY	Plans and Specs have Been Reviewed	X			
	The Submittals Have Been Approved	X			
	Materials Comply With Approved submittals	X			
	Materials Stored Properly	X			
	Preliminary Work Was Done Correctly	X			
	Testing Plan Has Been Reviewed	X			
	Work Method and Schedule Discussed	X			
	Job Safety / Hazard Analysis Addressed	X			
INITIAL	Preliminary Work Was Done Correctly	X			Testing Preformed & Who Preformed Test
	Sample Has Been Prepared / Approved				
	Workmanship is Satisfactory	X			
	Test Results are Acceptable				
	Work is in Compliance With the Contract	X			
	Work Complies with Safety Requirements	X			
FOLLOW-UP	Work Complies with Contract as Approved Initial Phase	X			Testing Preformed & Who Preformed Test

REWORK ITEMS IDENTIFIED TODAY (NOT CORRECTED BY CLOSE OF BUSINESS)	REWORK ITEMS CORRECTED TODAY (FROM REWORK ITEMS LIST)

On behalf of the contractor, I certify that this report is completed and correct and equipment and material used and work preformed during this reporting period is in compliance with the contract drawings and specification to the best of my knowledge except as noted in this report.

DATE

GOVERNMENT QUALITY ASSURANCE REPORT

DATE

QUALITY ASSURANCE REPRESENTATIVE'S REMARKS AND/OR EXCEPTIONS TO THE REPORT
Use Second Page as Needed

GOVERNMENT QUALITY ASSURANCE MANAGER

DATE

CONTRACTOR QUALITY CONTROL REPORT

(ATTACH ADDITIONAL SHEETS IF NECESSARY)

				DATE:	5/10/2004
CONTRACT NO.N62470-03-D-4186				Report No.	163
PHASE	(BLANK -NOT APPLICABLE	YES	NO	IDENTIFY SPECIFICATION SECTION, DEFINABLE FEATURE OF WORK, LOCATION AND LIST PERSONNEL PRESENT	
PREPARATORY	Plans and Specs have Been Reviewed	X			
	The Submittals Have Been Approved	X			
	Materials Comply With Approved submittals	X			
	Materials Stored Properly	X			
	Preliminary Work Was Done Correctly	X			
	Testing Plan Has Been Reviewed	X			
	Work Method and Schedule Discussed	X			
	Job Safety / Hazard Analysis Addressed	X			
INITIAL	Preliminary Work Was Done Correctly	X			Testing Preformed & Who Preformed Test
	Sample Has Been Prepared / Approved				
	Workmanship is Satisfactory	X			
	Test Results are Acceptable				
	Work is in Compliance With the Contract	X			
	Work Complies with Safety Requirements	X			
FOLLOW-UP	Work Complies with Contract as Approved Initial Phase	X			Testing Preformed & Who Preformed Test

REWORK ITEMS IDENTIFIED TODAY (NOT CORRECTED BY CLOSE OF BUSINESS)	REWORK ITEMS CORRECTED TODAY (FROM REWORK ITEMS LIST)

On behalf of the contractor, I certify that this report is completed and correct and equipment and material used and work preformed during this reporting period is in compliance with the contract drawings and specification to the best of my knowledge except as noted in this report.

DATE

GOVERNMENT QUALITY ASSURANCE REPORT

DATE

QUALITY ASSURANCE REPRESENTATIVE'S REMARKS AND/OR EXCEPTIONS TO THE REPORT
Use Second Page as Needed

GOVERNMENT QUALITY ASSURANCE MANAGER DATE

CONTRACTOR QUALITY CONTROL REPORT

(ATTACH ADDITIONAL SHEETS IF NECESSARY)

				DATE:	5/11/2004
CONTRACT NO.N62470-03-D-4186				Report No.	164
PHASE	(BLANK -NOT APPLICABLE	YES	NO	IDENTIFY SPECIFICATION SECTION, DEFINABLE FEATURE OF WORK, LOCATION AND LIST PERSONNEL PRESENT	
PREPARATORY	Plans and Specs have Been Reviewed	X			
	The Submittals Have Been Approved	X			
	Materials Comply With Approved submittals	X			
	Materials Stored Properly	X			
	Preliminary Work Was Done Correctly	X			
	Testing Plan Has Been Reviewed	X			
	Work Method and Schedule Discussed	X			
	Job Safety / Hazard Analysis Addressed	X			
INITIAL	Preliminary Work Was Done Correctly	X			Testing Preformed & Who Preformed Test
	Sample Has Been Prepared / Approved				
	Workmanship is Satisfactory	X			
	Test Results are Acceptable				
	Work is in Compliance With the Contract	X			
	Work Complies with Safety Requirements	X			
FOLLOW-UP	Work Complies with Contract as Approved Initial Phase	X			Testing Preformed & Who Preformed Test

REWORK ITEMS IDENTIFIED TODAY (NOT CORRECTED BY CLOSE OF BUSINESS)

REWORK ITEMS CORRECTED TODAY (FROM REWORK ITEMS LIST)

On behalf of the contractor, I certify that this report is completed and correct and equipment and material used and work preformed during this reporting period is in compliance with the contract drawings and specification to the best of my knowledge except as noted in this report.

DATE

GOVERNMENT QUALITY ASSURANCE REPORT

DATE

QUALITY ASSURANCE REPRESENTATIVE'S REMARKS AND/OR EXCEPTIONS TO THE REPORT
Use Second Page as Needed

GOVERNMENT QUALITY ASSURANCE MANAGER

DATE

CONTRACTOR QUALITY CONTROL REPORT

(ATTACH ADDITIONAL SHEETS IF NECESSARY)

				DATE:	5/12/2004
CONTRACT NO.N62470-03-D-4186				Report No.	165
PHASE	(BLANK -NOT APPLICABLE	YES	NO	IDENTIFY SPECIFICATION SECTION, DEFINABLE FEATURE OF WORK, LOCATION AND LIST PERSONNEL PRESENT	
PREPARATORY	Plans and Specs have Been Reviewed	X			
	The Submittals Have Been Approved	X			
	Materials Comply With Approved submittals	X			
	Materials Stored Properly	X			
	Preliminary Work Was Done Correctly	X			
	Testing Plan Has Been Reviewed	X			
	Work Method and Schedule Discussed	X			
	Job Safety / Hazard Analysis Addressed	X			
INITIAL	Preliminary Work Was Done Correctly	X			Testing Preformed & Who Preformed Test
	Sample Has Been Prepared / Approved				
	Workmanship is Satisfactory	X			
	Test Results are Acceptable				
	Work is in Compliance With the Contract	X			
	Work Complies with Safety Requirements	X			
FOLLOW-UP	Work Complies with Contract as Approved Initial Phase	X			Testing Preformed & Who Preformed Test

REWORK ITEMS IDENTIFIED TODAY (NOT CORRECTED BY CLOSE OF BUSINESS)	REWORK ITEMS CORRECTED TODAY (FROM REWORK ITEMS LIST)

On behalf of the contractor, I certify that this report is completed and correct and equipment and material used and work preformed during this reporting period is in compliance with the contract drawings and specification to the best of my knowledge except as noted in this report.

DATE

GOVERNMENT QUALITY ASSURANCE REPORT

DATE

QUALITY ASSURANCE REPRESENTATIVE'S REMARKS AND/OR EXCEPTIONS TO THE REPORT
Use Second Page as Needed

GOVERNMENT QUALITY ASSURANCE MANAGER

DATE

CONTRACTOR QUALITY CONTROL REPORT

(ATTACH ADDITIONAL SHEETS IF NECESSARY)

				DATE:	5/13/2004
CONTRACT NO.N62470-03-D-4186				Report No.	166
PHASE	(BLANK -NOT APPLICABLE	YES	NO	IDENTIFY SPECIFICATION SECTION, DEFINABLE FEATURE OF WORK, LOCATION AND LIST PERSONNEL PRESENT	
PREPARATORY	Plans and Specs have Been Reviewed	X			
	The Submittals Have Been Approved	X			
	Materials Comply With Approved submittals	X			
	Materials Stored Properly	X			
	Preliminary Work Was Done Correctly	X			
	Testing Plan Has Been Reviewed	X			
	Work Method and Schedule Discussed	X			
	Job Safety / Hazard Analysis Addressed	X			
INITIAL	Preliminary Work Was Done Correctly	X			Testing Preformed & Who Preformed Test
	Sample Has Been Prepared / Approved				
	Workmanship is Satisfactory	X			
	Test Results are Acceptable				
	Work is in Compliance With the Contract	X			
	Work Complies with Safety Requirements	X			
FOLLOW-UP	Work Complies with Contract as Approved Initial Phase	X			Testing Preformed & Who Preformed Test

REWORK ITEMS IDENTIFIED TODAY (NOT CORRECTED BY CLOSE OF BUSINESS)	REWORK ITEMS CORRECTED TODAY (FROM REWORK ITEMS LIST)

On behalf of the contractor, I certify that this report is completed and correct and equipment and material used and work preformed during this reporting period is in compliance with the contract drawings and specification to the best of my knowledge except as noted in this report.

DATE

GOVERNMENT QUALITY ASSURANCE REPORT

DATE

QUALITY ASSURANCE REPRESENTATIVE'S REMARKS AND/OR EXCEPTIONS TO THE REPORT
Use Second Page as Needed

GOVERNMENT QUALITY ASSURANCE MANAGER

DATE

CONTRACTOR QUALITY CONTROL REPORT

(ATTACH ADDITIONAL SHEETS IF NECESSARY)

				DATE:	5/14/2004
CONTRACT NO.N62470-03-D-4186				Report No.	167
PHASE	(BLANK -NOT APPLICABLE	YES	NO	IDENTIFY SPECIFICATION SECTION, DEFINABLE FEATURE OF WORK, LOCATION AND LIST PERSONNEL PRESENT	
PREPARATORY	Plans and Specs have Been Reviewed	X			
	The Submittals Have Been Approved	X			
	Materials Comply With Approved submittals	X			
	Materials Stored Properly	X			
	Preliminary Work Was Done Correctly	X			
	Testing Plan Has Been Reviewed	X			
	Work Method and Schedule Discussed	X			
	Job Safety / Hazard Analysis Addressed	X			
INITIAL	Preliminary Work Was Done Correctly	X			Testing Preformed & Who Preformed Test
	Sample Has Been Prepared / Approved				
	Workmanship is Satisfactory	X			
	Test Results are Acceptable				
	Work is in Compliance With the Contract	X			
	Work Complies with Safety Requirements	X			
FOLLOW-UP	Work Complies with Contract as Approved Initial Phase	X			Testing Preformed & Who Preformed Test

REWORK ITEMS IDENTIFIED TODAY (NOT CORRECTED BY CLOSE OF BUSINESS)	REWORK ITEMS CORRECTED TODAY (FROM REWORK ITEMS LIST)

On behalf of the contractor, I certify that this report is completed and correct and equipment and material used and work preformed during this reporting period is in compliance with the contract drawings and specification to the best of my knowledge except as noted in this report.

DATE

GOVERNMENT QUALITY ASSURANCE REPORT	DATE	

QUALITY ASSURANCE REPRESENTATIVE'S REMARKS AND/OR EXCEPTIONS TO THE REPORT
Use Second Page as Needed

GOVERNMENT QUALITY ASSURANCE MANAGER DATE

CONTRACTOR QUALITY CONTROL REPORT

(ATTACH ADDITIONAL SHEETS IF NECESSARY)

				DATE:	5/17/2004
CONTRACT NO.N62470-03-D-4186				Report No.	168
PHASE	(BLANK -NOT APPLICABLE	YES	NO	IDENTIFY SPECIFICATION SECTION, DEFINABLE FEATURE OF WORK, LOCATION AND LIST PERSONNEL PRESENT	
PREPARATORY	Plans and Specs have Been Reviewed	X			
	The Submittals Have Been Approved	X			
	Materials Comply With Approved submittals	X			
	Materials Stored Properly	X			
	Preliminary Work Was Done Correctly	X			
	Testing Plan Has Been Reviewed	X			
	Work Method and Schedule Discussed	X			
	Job Safety / Hazard Analysis Addressed	X			
INITIAL	Preliminary Work Was Done Correctly	X			Testing Preformed & Who Preformed Test
	Sample Has Been Prepared / Approved				
	Workmanship is Satisfactory	X			
	Test Results are Acceptable				
	Work is in Compliance With the Contract	X			
	Work Complies with Safety Requirements	X			
FOLLOW-UP	Work Complies with Contract as Approved Initial Phase	X			Testing Preformed & Who Preformed Test

REWORK ITEMS IDENTIFIED TODAY (NOT CORRECTED BY CLOSE OF BUSINESS)	REWORK ITEMS CORRECTED TODAY (FROM REWORK ITEMS LIST)

On behalf of the contractor, I certify that this report is completed and correct and equipment and material used and work preformed during this reporting period is in compliance with the contract drawings and specification to the best of my knowledge except as noted in this report.

5/17/2004

DATE

GOVERNMENT QUALITY ASSURANCE REPORT

DATE

QUALITY ASSURANCE REPRESENTATIVE'S REMARKS AND/OR EXCEPTIONS TO THE REPORT
Use Second Page as Needed

GOVERNMENT QUALITY ASSURANCE MANAGER

DATE

CONTRACTOR QUALITY CONTROL REPORT

(ATTACH ADDITIONAL SHEETS IF NECESSARY)

				DATE:	5/18/2004
CONTRACT NO.N62470-03-D-4186				Report No.	169
PHASE	(BLANK -NOT APPLICABLE	YES	NO	IDENTIFY SPECIFICATION SECTION, DEFINABLE FEATURE OF WORK, LOCATION AND LIST PERSONNEL PRESENT	
PREPARATORY	Plans and Specs have Been Reviewed	X			
	The Submittals Have Been Approved	X			
	Materials Comply With Approved submittals	X			
	Materials Stored Properly	X			
	Preliminary Work Was Done Correctly	X			
	Testing Plan Has Been Reviewed	X			
	Work Method and Schedule Discussed	X			
	Job Safety / Hazard Analysis Addressed	X			
INITIAL	Preliminary Work Was Done Correctly	X			Testing Preformed & Who Preformed Test
	Sample Has Been Prepared / Approved				
	Workmanship is Satisfactory	X			
	Test Results are Acceptable				
	Work is in Compliance With the Contract	X			
	Work Complies with Safety Requirements	X			
FOLLOW-UP	Work Complies with Contract as Approved Initial Phase	X			Testing Preformed & Who Preformed Test

REWORK ITEMS IDENTIFIED TODAY (NOT CORRECTED BY CLOSE OF BUSINESS)	REWORK ITEMS CORRECTED TODAY (FROM REWORK ITEMS LIST)

On behalf of the contractor, I certify that this report is completed and correct and equipment and material used and work preformed during this reporting period is in compliance with the contract drawings and specification to the best of my knowledge except as noted in this report.

5/18/2004

DATE

GOVERNMENT QUALITY ASSURANCE REPORT

DATE

QUALITY ASSURANCE REPRESENTATIVE'S REMARKS AND/OR EXCEPTIONS TO THE REPORT
Use Second Page as Needed

GOVERNMENT QUALITY ASSURANCE MANAGER

DATE

CONTRACTOR QUALITY CONTROL REPORT

(ATTACH ADDITIONAL SHEETS IF NECESSARY)

				DATE:	5/19/2004
CONTRACT NO.N62470-03-D-4186				Report No.	170
PHASE	(BLANK -NOT APPLICABLE	YES	NO	IDENTIFY SPECIFICATION SECTION, DEFINABLE FEATURE OF WORK, LOCATION AND LIST PERSONNEL PRESENT	
PREPARATORY	Plans and Specs have Been Reviewed	X			
	The Submittals Have Been Approved	X			
	Materials Comply With Approved submittals	X			
	Materials Stored Properly	X			
	Preliminary Work Was Done Correctly	X			
	Testing Plan Has Been Reviewed	X			
	Work Method and Schedule Discussed	X			
	Job Safety / Hazard Analysis Addressed	X			
INITIAL	Preliminary Work Was Done Correctly	X			Testing Preformed & Who Preformed Test
	Sample Has Been Prepared / Approved				
	Workmanship is Satisfactory	X			
	Test Results are Acceptable				
	Work is in Compliance With the Contract	X			
	Work Complies with Safety Requirements	X			
FOLLOW-UP	Work Complies with Contract as Approved Initial Phase	X			Testing Preformed & Who Preformed Test

REWORK ITEMS IDENTIFIED TODAY (NOT CORRECTED BY CLOSE OF BUSINESS)

REWORK ITEMS CORRECTED TODAY (FROM REWORK ITEMS LIST)

On behalf of the contractor, I certify that this report is completed and correct and equipment and material used and work preformed during this reporting period is in compliance with the contract drawings and specification to the best of my knowledge except as noted in this report.

5/19/2004

DATE

GOVERNMENT QUALITY ASSURANCE REPORT

DATE

QUALITY ASSURANCE REPRESENTATIVE'S REMARKS AND/OR EXCEPTIONS TO THE REPORT

Use Second Page as Needed

GOVERNMENT QUALITY ASSURANCE MANAGER

DATE

CONTRACTOR QUALITY CONTROL REPORT

(ATTACH ADDITIONAL SHEETS IF NECESSARY)

				DATE:	5/20/2004
CONTRACT NO.N62470-03-D-4186				Report No.	171
PHASE	(BLANK -NOT APPLICABLE	YES	NO	IDENTIFY SPECIFICATION SECTION, DEFINABLE FEATURE OF WORK, LOCATION AND LIST PERSONNEL PRESENT	
PREPARATORY	Plans and Specs have Been Reviewed	X			
	The Submittals Have Been Approved	X			
	Materials Comply With Approved submittals	X			
	Materials Stored Properly	X			
	Preliminary Work Was Done Correctly	X			
	Testing Plan Has Been Reviewed	X			
	Work Method and Schedule Discussed	X			
	Job Safety / Hazard Analysis Addressed	X			
INITIAL	Preliminary Work Was Done Correctly	X			Testing Preformed & Who Preformed Test
	Sample Has Been Prepared / Approved				
	Workmanship is Satisfactory	X			
	Test Results are Acceptable				
	Work is in Compliance With the Contract	X			
	Work Complies with Safety Requirements	X			
FOLLOW-UP	Work Complies with Contract as Approved Initial Phase	X			Testing Preformed & Who Preformed Test

REWORK ITEMS IDENTIFIED TODAY (NOT CORRECTED BY CLOSE OF BUSINESS)	REWORK ITEMS CORRECTED TODAY (FROM REWORK ITEMS LIST)

On behalf of the contractor, I certify that this report is completed and correct and equipment and material used and work preformed during this reporting period is in compliance with the contract drawings and specification to the best of my knowledge except as noted in this report.

5/20/2004

DATE

GOVERNMENT QUALITY ASSURANCE REPORT

DATE

QUALITY ASSURANCE REPRESENTATIVE'S REMARKS AND/OR EXCEPTIONS TO THE REPORT
Use Second Page as Needed

GOVERNMENT QUALITY ASSURANCE MANAGER

DATE

CONTRACTOR QUALITY CONTROL REPORT

(ATTACH ADDITIONAL SHEETS IF NECESSARY)

				DATE:	5/21/2004
CONTRACT NO.N62470-03-D-4186				Report No.	172
PHASE	(BLANK -NOT APPLICABLE	YES	NO	IDENTIFY SPECIFICATION SECTION, DEFINABLE FEATURE OF WORK, LOCATION AND LIST PERSONNEL PRESENT	
PREPARATORY	Plans and Specs have Been Reviewed	X			
	The Submittals Have Been Approved	X			
	Materials Comply With Approved submittals	X			
	Materials Stored Properly	X			
	Preliminary Work Was Done Correctly	X			
	Testing Plan Has Been Reviewed	X			
	Work Method and Schedule Discussed	X			
	Job Safety / Hazard Analysis Addressed	X			
INITIAL	Preliminary Work Was Done Correctly	X			Testing Preformed & Who Preformed Test
	Sample Has Been Prepared / Approved				
	Workmanship is Satisfactory	X			
	Test Results are Acceptable				
	Work is in Compliance With the Contract	X			
	Work Complies with Safety Requirements	X			
FOLLOW-UP	Work Complies with Contract as Approved Initial Phase	X			Testing Preformed & Who Preformed Test

REWORK ITEMS IDENTIFIED TODAY (NOT CORRECTED BY CLOSE OF BUSINESS)	REWORK ITEMS CORRECTED TODAY (FROM REWORK ITEMS LIST)

On behalf of the contractor, I certify that this report is completed and correct and equipment and material used and work preformed during this reporting period is in compliance with the contract drawings and specification to the best of my knowledge except as noted in this report.

5/21/2004

DATE

GOVERNMENT QUALITY ASSURANCE REPORT

DATE

QUALITY ASSURANCE REPRESENTATIVE'S REMARKS AND/OR EXCEPTIONS TO THE REPORT
Use Second Page as Needed

GOVERNMENT QUALITY ASSURANCE MANAGER

DATE

CONTRACTOR QUALITY CONTROL REPORT

(ATTACH ADDITIONAL SHEETS IF NECESSARY)

				DATE:	5/24/2004
CONTRACT NO.N62470-03-D-4186				Report No.	173
PHASE	(BLANK -NOT APPLICABLE	YES	NO	IDENTIFY SPECIFICATION SECTION, DEFINABLE FEATURE OF WORK, LOCATION AND LIST PERSONNEL PRESENT	
PREPARATORY	Plans and Specs have Been Reviewed	X			
	The Submittals Have Been Approved	X			
	Materials Comply With Approved submittals	X			
	Materials Stored Properly	X			
	Preliminary Work Was Done Correctly	X			
	Testing Plan Has Been Reviewed	X			
	Work Method and Schedule Discussed	X			
	Job Safety / Hazard Analysis Addressed	X			
INITIAL	Preliminary Work Was Done Correctly	X			Testing Preformed & Who Preformed Test
	Sample Has Been Prepared / Approved				
	Workmanship is Satisfactory	X			
	Test Results are Acceptable				
	Work is in Compliance With the Contract	X			
	Work Complies with Safety Requirements	X			
FOLLOW-UP	Work Complies with Contract as Approved Initial Phase	X			Testing Preformed & Who Preformed Test

REWORK ITEMS IDENTIFIED TODAY (NOT CORRECTED BY CLOSE OF BUSINESS)	REWORK ITEMS CORRECTED TODAY (FROM REWORK ITEMS LIST)

On behalf of the contractor, I certify that this report is completed and correct and equipment and material used and work preformed during this reporting period is in compliance with the contract drawings and specification to the best of my knowledge except as noted in this report.

5/24/2004

DATE

GOVERNMENT QUALITY ASSURANCE REPORT

DATE

QUALITY ASSURANCE REPRESENTATIVE'S REMARKS AND/OR EXCEPTIONS TO THE REPORT
Use Second Page as Needed

GOVERNMENT QUALITY ASSURANCE MANAGER

DATE

CONTRACTOR QUALITY CONTROL REPORT

(ATTACH ADDITIONAL SHEETS IF NECESSARY)

				DATE:	5/26/2004
CONTRACT NO.N62470-03-D-4186				Report No.	175
PHASE	(BLANK -NOT APPLICABLE	YES	NO	IDENTIFY SPECIFICATION SECTION, DEFINABLE FEATURE OF WORK, LOCATION AND LIST PERSONNEL PRESENT	
PREPARATORY	Plans and Specs have Been Reviewed	X			
	The Submittals Have Been Approved	X			
	Materials Comply With Approved submittals	X			
	Materials Stored Properly	X			
	Preliminary Work Was Done Correctly	X			
	Testing Plan Has Been Reviewed	X			
	Work Method and Schedule Discussed	X			
	Job Safety / Hazard Analysis Addressed	X			
INITIAL	Preliminary Work Was Done Correctly	X			Testing Preformed & Who Preformed Test
	Sample Has Been Prepared / Approved				
	Workmanship is Satisfactory	X			
	Test Results are Acceptable				
	Work is in Compliance With the Contract	X			
	Work Complies with Safety Requirements	X			
FOLLOW-UP	Work Complies with Contract as Approved Initial Phase	X			Testing Preformed & Who Preformed Test

REWORK ITEMS IDENTIFIED TODAY (NOT CORRECTED BY CLOSE OF BUSINESS)	REWORK ITEMS CORRECTED TODAY (FROM REWORK ITEMS LIST)

On behalf of the contractor, I certify that this report is completed and correct and equipment and material used and work preformed during this reporting period is in compliance with the contract drawings and specification to the best of my knowledge except as noted in this report.

5/26/2004

DATE

GOVERNMENT QUALITY ASSURANCE REPORT

DATE

QUALITY ASSURANCE REPRESENTATIVE'S REMARKS AND/OR EXCEPTIONS TO THE REPORT
Use Second Page as Needed

GOVERNMENT QUALITY ASSURANCE MANAGER

DATE

CONTRACTOR QUALITY CONTROL REPORT

(ATTACH ADDITIONAL SHEETS IF NECESSARY)

				DATE:	5/27/2004
CONTRACT NO.N62470-03-D-4186				Report No.	176
PHASE	(BLANK -NOT APPLICABLE	YES	NO	IDENTIFY SPECIFICATION SECTION, DEFINABLE FEATURE OF WORK, LOCATION AND LIST PERSONNEL PRESENT	
PREPARATORY	Plans and Specs have Been Reviewed	X			
	The Submittals Have Been Approved	X			
	Materials Comply With Approved submittals	X			
	Materials Stored Properly	X			
	Preliminary Work Was Done Correctly	X			
	Testing Plan Has Been Reviewed	X			
	Work Method and Schedule Discussed	X			
	Job Safety / Hazard Analysis Addressed	X			
INITIAL	Preliminary Work Was Done Correctly	X			Testing Preformed & Who Preformed Test
	Sample Has Been Prepared / Approved				
	Workmanship is Satisfactory	X			
	Test Results are Acceptable				
	Work is in Compliance With the Contract	X			
	Work Complies with Safety Requirements	X			
FOLLOW-UP	Work Complies with Contract as Approved Initial Phase	X			Testing Preformed & Who Preformed Test

REWORK ITEMS IDENTIFIED TODAY (NOT CORRECTED BY CLOSE OF BUSINESS)	REWORK ITEMS CORRECTED TODAY (FROM REWORK ITEMS LIST)

On behalf of the contractor, I certify that this report is completed and correct and equipment and material used and work preformed during this reporting period is in compliance with the contract drawings and specification to the best of my knowledge except as noted in this report.

5/27/2004

DATE

GOVERNMENT QUALITY ASSURANCE REPORT

DATE

QUALITY ASSURANCE REPRESENTATIVE'S REMARKS AND/OR EXCEPTIONS TO THE REPORT
Use Second Page as Needed

GOVERNMENT QUALITY ASSURANCE MANAGER DATE

CONTRACTOR QUALITY CONTROL REPORT

(ATTACH ADDITIONAL SHEETS IF NECESSARY)

				DATE:	5/28/2004
CONTRACT NO.N62470-03-D-4186				Report No.	177
PHASE	(BLANK -NOT APPLICABLE	YES	NO	IDENTIFY SPECIFICATION SECTION, DEFINABLE FEATURE OF WORK, LOCATION AND LIST PERSONNEL PRESENT	
PREPARATORY	Plans and Specs have Been Reviewed	X			
	The Submittals Have Been Approved	X			
	Materials Comply With Approved submittals	X			
	Materials Stored Properly	X			
	Preliminary Work Was Done Correctly	X			
	Testing Plan Has Been Reviewed	X			
	Work Method and Schedule Discussed	X			
	Job Safety / Hazard Analysis Addressed	X			
INITIAL	Preliminary Work Was Done Correctly	X			Testing Preformed & Who Preformed Test
	Sample Has Been Prepared / Approved				
	Workmanship is Satisfactory	X			
	Test Results are Acceptable				
	Work is in Compliance With the Contract	X			
	Work Complies with Safety Requirements	X			
FOLLOW-UP	Work Complies with Contract as Approved Initial Phase	X			Testing Preformed & Who Preformed Test

REWORK ITEMS IDENTIFIED TODAY (NOT CORRECTED BY CLOSE OF BUSINESS)	REWORK ITEMS CORRECTED TODAY (FROM REWORK ITEMS LIST)

On behalf of the contractor, I certify that this report is completed and correct and equipment and material used and work preformed during this reporting period is in compliance with the contract drawings and specification to the best of my knowledge except as noted in this report.

5/28/2004

DATE

GOVERNMENT QUALITY ASSURANCE REPORT

DATE

QUALITY ASSURANCE REPRESENTATIVE'S REMARKS AND/OR EXCEPTIONS TO THE REPORT
Use Second Page as Needed

GOVERNMENT QUALITY ASSURANCE MANAGER

DATE

CONTRACTOR QUALITY CONTROL REPORT

(ATTACH ADDITIONAL SHEETS IF NECESSARY)

				DATE:	6/1/2004
CONTRACT NO.N62470-03-D-4186				Report No.	178
PHASE	(BLANK -NOT APPLICABLE	YES	NO	IDENTIFY SPECIFICATION SECTION, DEFINABLE FEATURE OF WORK, LOCATION AND LIST PERSONNEL PRESENT	
PREPARATORY	Plans and Specs have Been Reviewed	X			
	The Submittals Have Been Approved	X			
	Materials Comply With Approved submittals	X			
	Materials Stored Properly	X			
	Preliminary Work Was Done Correctly	X			
	Testing Plan Has Been Reviewed	X			
	Work Method and Schedule Discussed	X			
	Job Safety / Hazard Analysis Addressed	X			
INITIAL	Preliminary Work Was Done Correctly	X			Testing Preformed & Who Preformed Test
	Sample Has Been Prepared / Approved				
	Workmanship is Satisfactory	X			
	Test Results are Acceptable				
	Work is in Compliance With the Contract	X			
	Work Complies with Safety Requirements	X			
FOLLOW-UP	Work Complies with Contract as Approved Initial Phase	X			Testing Preformed & Who Preformed Test

REWORK ITEMS IDENTIFIED TODAY (NOT CORRECTED BY CLOSE OF BUSINESS)	REWORK ITEMS CORRECTED TODAY (FROM REWORK ITEMS LIST)

On behalf of the contractor, I certify that this report is completed and correct and equipment and material used and work preformed during this reporting period is in compliance with the contract drawings and specification to the best of my knowledge except as noted in this report.

6/1/2004

DATE

GOVERNMENT QUALITY ASSURANCE REPORT

DATE

QUALITY ASSURANCE REPRESENTATIVE'S REMARKS AND/OR EXCEPTIONS TO THE REPORT
Use Second Page as Needed

GOVERNMENT QUALITY ASSURANCE MANAGER

DATE

CONTRACTOR QUALITY CONTROL REPORT

(ATTACH ADDITIONAL SHEETS IF NECESSARY)

				DATE:	6/2/2004
CONTRACT NO.N62470-03-D-4186				Report No.	179
PHASE	(BLANK -NOT APPLICABLE	YES	NO	IDENTIFY SPECIFICATION SECTION, DEFINABLE FEATURE OF WORK, LOCATION AND LIST PERSONNEL PRESENT	
PREPARATORY	Plans and Specs have Been Reviewed	X			
	The Submittals Have Been Approved	X			
	Materials Comply With Approved submittals	X			
	Materials Stored Properly	X			
	Preliminary Work Was Done Correctly	X			
	Testing Plan Has Been Reviewed	X			
	Work Method and Schedule Discussed	X			
	Job Safety / Hazard Analysis Addressed	X			
INITIAL	Preliminary Work Was Done Correctly	X			Testing Preformed & Who Preformed Test
	Sample Has Been Prepared / Approved				
	Workmanship is Satisfactory	X			
	Test Results are Acceptable				
	Work is in Compliance With the Contract	X			
	Work Complies with Safety Requirements	X			
FOLLOW-UP	Work Complies with Contract as Approved Initial Phase	X			Testing Preformed & Who Preformed Test

REWORK ITEMS IDENTIFIED TODAY (NOT CORRECTED BY CLOSE OF BUSINESS)	REWORK ITEMS CORRECTED TODAY (FROM REWORK ITEMS LIST)

On behalf of the contractor, I certify that this report is completed and correct and equipment and material used and work preformed during this reporting period is in compliance with the contract drawings and specification to the best of my knowledge except as noted in this report.

6/2/2004

DATE

GOVERNMENT QUALITY ASSURANCE REPORT

DATE

QUALITY ASSURANCE REPRESENTATIVE'S REMARKS AND/OR EXCEPTIONS TO THE REPORT
Use Second Page as Needed

GOVERNMENT QUALITY ASSURANCE MANAGER

DATE

CONTRACTOR QUALITY CONTROL REPORT

(ATTACH ADDITIONAL SHEETS IF NECESSARY)

				DATE:	6/3/2004
CONTRACT NO.N62470-03-D-4186				Report No.	180
PHASE	(BLANK -NOT APPLICABLE	YES	NO	IDENTIFY SPECIFICATION SECTION, DEFINABLE FEATURE OF WORK, LOCATION AND LIST PERSONNEL PRESENT	
PREPARATORY	Plans and Specs have Been Reviewed	X			
	The Submittals Have Been Approved	X			
	Materials Comply With Approved submittals	X			
	Materials Stored Properly	X			
	Preliminary Work Was Done Correctly	X			
	Testing Plan Has Been Reviewed	X			
	Work Method and Schedule Discussed	X			
	Job Safety / Hazard Analysis Addressed	X			
INITIAL	Preliminary Work Was Done Correctly	X			Testing Preformed & Who Preformed Test
	Sample Has Been Prepared / Approved				
	Workmanship is Satisfactory	X			
	Test Results are Acceptable				
	Work is in Compliance With the Contract	X			
	Work Complies with Safety Requirements	X			
FOLLOW-UP	Work Complies with Contract as Approved Initial Phase	X			Testing Preformed & Who Preformed Test

REWORK ITEMS IDENTIFIED TODAY (NOT CORRECTED BY CLOSE OF BUSINESS)	REWORK ITEMS CORRECTED TODAY (FROM REWORK ITEMS LIST)

On behalf of the contractor, I certify that this report is completed and correct and equipment and material used and work preformed during this reporting period is in compliance with the contract drawings and specification to the best of my knowledge except as noted in this report.

6/3/2004

DATE

GOVERNMENT QUALITY ASSURANCE REPORT

DATE

QUALITY ASSURANCE REPRESENTATIVE'S REMARKS AND/OR EXCEPTIONS TO THE REPORT
Use Second Page as Needed

GOVERNMENT QUALITY ASSURANCE MANAGER

DATE

CONTRACTOR QUALITY CONTROL REPORT

(ATTACH ADDITIONAL SHEETS IF NECESSARY)

				DATE:	6/4/2004
CONTRACT NO.N62470-03-D-4186				Report No.	181
PHASE	(BLANK -NOT APPLICABLE	YES	NO	IDENTIFY SPECIFICATION SECTION, DEFINABLE FEATURE OF WORK, LOCATION AND LIST PERSONNEL PRESENT	
PREPARATORY	Plans and Specs have Been Reviewed	X			
	The Submittals Have Been Approved	X			
	Materials Comply With Approved submittals	X			
	Materials Stored Properly	X			
	Preliminary Work Was Done Correctly	X			
	Testing Plan Has Been Reviewed	X			
	Work Method and Schedule Discussed	X			
	Job Safety / Hazard Analysis Addressed	X			
INITIAL	Preliminary Work Was Done Correctly	X			Testing Preformed & Who Preformed Test
	Sample Has Been Prepared / Approved				
	Workmanship is Satisfactory	X			
	Test Results are Acceptable				
	Work is in Compliance With the Contract	X			
	Work Complies with Safety Requirements	X			
FOLLOW-UP	Work Complies with Contract as Approved Initial Phase	X			Testing Preformed & Who Preformed Test

REWORK ITEMS IDENTIFIED TODAY (NOT CORRECTED BY CLOSE OF BUSINESS)

REWORK ITEMS CORRECTED TODAY (FROM REWORK ITEMS LIST)

On behalf of the contractor, I certify that this report is completed and correct and equipment and material used and work preformed during this reporting period is in compliance with the contract drawings and specification to the best of my knowledge except as noted in this report.

6/4/2004

DATE

GOVERNMENT QUALITY ASSURANCE REPORT

DATE

QUALITY ASSURANCE REPRESENTATIVE'S REMARKS AND/OR EXCEPTIONS TO THE REPORT
Use Second Page as Needed

GOVERNMENT QUALITY ASSURANCE MANAGER

DATE

CONTRACTOR QUALITY CONTROL REPORT

(ATTACH ADDITIONAL SHEETS IF NECESSARY)

				DATE:	6/7/2004
CONTRACT NO.N62470-03-D-4186				Report No.	182
PHASE	(BLANK -NOT APPLICABLE	YES	NO	IDENTIFY SPECIFICATION SECTION, DEFINABLE FEATURE OF WORK, LOCATION AND LIST PERSONNEL PRESENT	
PREPARATORY	Plans and Specs have Been Reviewed	X			
	The Submittals Have Been Approved	X			
	Materials Comply With Approved submittals	X			
	Materials Stored Properly	X			
	Preliminary Work Was Done Correctly	X			
	Testing Plan Has Been Reviewed	X			
	Work Method and Schedule Discussed	X			
	Job Safety / Hazard Analysis Addressed	X			
INITIAL	Preliminary Work Was Done Correctly	X			Testing Preformed & Who Preformed Test
	Sample Has Been Prepared / Approved				
	Workmanship is Satisfactory	X			
	Test Results are Acceptable				
	Work is in Compliance With the Contract	X			
	Work Complies with Safety Requirements	X			
FOLLOW-UP	Work Complies with Contract as Approved Initial Phase	X			Testing Preformed & Who Preformed Test

REWORK ITEMS IDENTIFIED TODAY (NOT CORRECTED BY CLOSE OF BUSINESS)

REWORK ITEMS CORRECTED TODAY (FROM REWORK ITEMS LIST)

On behalf of the contractor, I certify that this report is completed and correct and equipment and material used and work preformed during this reporting period is in compliance with the contract drawings and specification to the best of my knowledge except as noted in this report.

6/7/2004

DATE

GOVERNMENT QUALITY ASSURANCE REPORT

DATE

QUALITY ASSURANCE REPRESENTATIVE'S REMARKS AND/OR EXCEPTIONS TO THE REPORT
Use Second Page as Needed

GOVERNMENT QUALITY ASSURANCE MANAGER

DATE

CONTRACTOR QUALITY CONTROL REPORT

(ATTACH ADDITIONAL SHEETS IF NECESSARY)

				DATE:	6/8/2004
CONTRACT NO.N62470-03-D-4186				Report No.	183
PHASE	(BLANK -NOT APPLICABLE	YES	NO	IDENTIFY SPECIFICATION SECTION, DEFINABLE FEATURE OF WORK, LOCATION AND LIST PERSONNEL PRESENT	
PREPARATORY	Plans and Specs have Been Reviewed	X			
	The Submittals Have Been Approved	X			
	Materials Comply With Approved submittals	X			
	Materials Stored Properly	X			
	Preliminary Work Was Done Correctly	X			
	Testing Plan Has Been Reviewed	X			
	Work Method and Schedule Discussed	X			
	Job Safety / Hazard Analysis Addressed	X			
INITIAL	Preliminary Work Was Done Correctly	X			Testing Preformed & Who Preformed Test
	Sample Has Been Prepared / Approved				
	Workmanship is Satisfactory	X			
	Test Results are Acceptable				
	Work is in Compliance With the Contract	X			
	Work Complies with Safety Requirements	X			
FOLLOW-UP	Work Complies with Contract as Approved Initial Phase	X			Testing Preformed & Who Preformed Test

REWORK ITEMS IDENTIFIED TODAY (NOT CORRECTED BY CLOSE OF BUSINESS)	REWORK ITEMS CORRECTED TODAY (FROM REWORK ITEMS LIST)

On behalf of the contractor, I certify that this report is completed and correct and equipment and material used and work preformed during this reporting period is in compliance with the contract drawings and specification to the best of my knowledge except as noted in this report.

6/8/2004

DATE

GOVERNMENT QUALITY ASSURANCE REPORT

DATE

QUALITY ASSURANCE REPRESENTATIVE'S REMARKS AND/OR EXCEPTIONS TO THE REPORT
Use Second Page as Needed

GOVERNMENT QUALITY ASSURANCE MANAGER

DATE

CONTRACTOR QUALITY CONTROL REPORT

(ATTACH ADDITIONAL SHEETS IF NECESSARY)

				DATE:	6/9/2004
CONTRACT NO.N62470-03-D-4186				Report No.	184
PHASE	(BLANK -NOT APPLICABLE	YES	NO	IDENTIFY SPECIFICATION SECTION, DEFINABLE FEATURE OF WORK, LOCATION AND LIST PERSONNEL PRESENT	
PREPARATORY	Plans and Specs have Been Reviewed	X			
	The Submittals Have Been Approved	X			
	Materials Comply With Approved submittals	X			
	Materials Stored Properly	X			
	Preliminary Work Was Done Correctly	X			
	Testing Plan Has Been Reviewed	X			
	Work Method and Schedule Discussed	X			
	Job Safety / Hazard Analysis Addressed	X			
INITIAL	Preliminary Work Was Done Correctly	X			Testing Preformed & Who Preformed Test
	Sample Has Been Prepared / Approved				
	Workmanship is Satisfactory	X			
	Test Results are Acceptable				
	Work is in Compliance With the Contract	X			
	Work Complies with Safety Requirements	X			
FOLLOW-UP	Work Complies with Contract as Approved Initial Phase	X			Testing Preformed & Who Preformed Test

REWORK ITEMS IDENTIFIED TODAY (NOT CORRECTED BY CLOSE OF BUSINESS)	REWORK ITEMS CORRECTED TODAY (FROM REWORK ITEMS LIST)

On behalf of the contractor, I certify that this report is completed and correct and equipment and material used and work preformed during this reporting period is in compliance with the contract drawings and specification to the best of my knowledge except as noted in this report.

6/9/2004

DATE

GOVERNMENT QUALITY ASSURANCE REPORT

DATE

QUALITY ASSURANCE REPRESENTATIVE'S REMARKS AND/OR EXCEPTIONS TO THE REPORT
Use Second Page as Needed

GOVERNMENT QUALITY ASSURANCE MANAGER

DATE

CONTRACTOR QUALITY CONTROL REPORT

(ATTACH ADDITIONAL SHEETS IF NECESSARY)

				DATE:	6/10/2004
CONTRACT NO.N62470-03-D-4186				Report No.	185
PHASE	(BLANK -NOT APPLICABLE	YES	NO	IDENTIFY SPECIFICATION SECTION, DEFINABLE FEATURE OF WORK, LOCATION AND LIST PERSONNEL PRESENT	
PREPARATORY	Plans and Specs have Been Reviewed	X			
	The Submittals Have Been Approved	X			
	Materials Comply With Approved submittals	X			
	Materials Stored Properly	X			
	Preliminary Work Was Done Correctly	X			
	Testing Plan Has Been Reviewed	X			
	Work Method and Schedule Discussed	X			
	Job Safety / Hazard Analysis Addressed	X			
INITIAL	Preliminary Work Was Done Correctly	X			Testing Preformed & Who Preformed Test
	Sample Has Been Prepared / Approved				
	Workmanship is Satisfactory	X			
	Test Results are Acceptable				
	Work is in Compliance With the Contract	X			
	Work Complies with Safety Requirements	X			
FOLLOW-UP	Work Complies with Contract as Approved Initial Phase	X			Testing Preformed & Who Preformed Test

REWORK ITEMS IDENTIFIED TODAY (NOT CORRECTED BY CLOSE OF BUSINESS)	REWORK ITEMS CORRECTED TODAY (FROM REWORK ITEMS LIST)

On behalf of the contractor, I certify that this report is completed and correct and equipment and material used and work preformed during this reporting period is in compliance with the contract drawings and specification to the best of my knowledge except as noted in this report.

6/10/2004

DATE

GOVERNMENT QUALITY ASSURANCE REPORT

DATE

QUALITY ASSURANCE REPRESENTATIVE'S REMARKS AND/OR EXCEPTIONS TO THE REPORT
Use Second Page as Needed

GOVERNMENT QUALITY ASSURANCE MANAGER

DATE

CONTRACTOR QUALITY CONTROL REPORT

(ATTACH ADDITIONAL SHEETS IF NECESSARY)

				DATE:	6/11/2004
CONTRACT NO.N62470-03-D-4186				Report No.	186
PHASE	(BLANK -NOT APPLICABLE	YES	NO	IDENTIFY SPECIFICATION SECTION, DEFINABLE FEATURE OF WORK, LOCATION AND LIST PERSONNEL PRESENT	
PREPARATORY	Plans and Specs have Been Reviewed	X			
	The Submittals Have Been Approved	X			
	Materials Comply With Approved submittals	X			
	Materials Stored Properly	X			
	Preliminary Work Was Done Correctly	X			
	Testing Plan Has Been Reviewed	X			
	Work Method and Schedule Discussed	X			
	Job Safety / Hazard Analysis Addressed	X			
INITIAL	Preliminary Work Was Done Correctly	X			Testing Preformed & Who Preformed Test
	Sample Has Been Prepared / Approved				
	Workmanship is Satisfactory	X			
	Test Results are Acceptable				
	Work is in Compliance With the Contract	X			
	Work Complies with Safety Requirements	X			
FOLLOW-UP	Work Complies with Contract as Approved Initial Phase	X			Testing Preformed & Who Preformed Test

REWORK ITEMS IDENTIFIED TODAY (NOT CORRECTED BY CLOSE OF BUSINESS)	REWORK ITEMS CORRECTED TODAY (FROM REWORK ITEMS LIST)

On behalf of the contractor, I certify that this report is completed and correct and equipment and material used and work preformed during this reporting period is in compliance with the contract drawings and specification to the best of my knowledge except as noted in this report.

6/11/2004

DATE

GOVERNMENT QUALITY ASSURANCE REPORT

DATE

QUALITY ASSURANCE REPRESENTATIVE'S REMARKS AND/OR EXCEPTIONS TO THE REPORT
Use Second Page as Needed

GOVERNMENT QUALITY ASSURANCE MANAGER

DATE

CONTRACTOR QUALITY CONTROL REPORT

(ATTACH ADDITIONAL SHEETS IF NECESSARY)

				DATE:	6/14/2004
CONTRACT NO.N62470-03-D-4186				Report No.	187
PHASE	(BLANK -NOT APPLICABLE	YES	NO	IDENTIFY SPECIFICATION SECTION, DEFINABLE FEATURE OF WORK, LOCATION AND LIST PERSONNEL PRESENT	
PREPARATORY	Plans and Specs have Been Reviewed	X			
	The Submittals Have Been Approved	X			
	Materials Comply With Approved submittals	X			
	Materials Stored Properly	X			
	Preliminary Work Was Done Correctly	X			
	Testing Plan Has Been Reviewed	X			
	Work Method and Schedule Discussed	X			
	Job Safety / Hazard Analysis Addressed	X			
INITIAL	Preliminary Work Was Done Correctly	X			Testing Preformed & Who Preformed Test
	Sample Has Been Prepared / Approved				
	Workmanship is Satisfactory	X			
	Test Results are Acceptable				
	Work is in Compliance With the Contract	X			
	Work Complies with Safety Requirements	X			
FOLLOW-UP	Work Complies with Contract as Approved Initial Phase	X			Testing Preformed & Who Preformed Test

REWORK ITEMS IDENTIFIED TODAY (NOT CORRECTED BY CLOSE OF BUSINESS)	REWORK ITEMS CORRECTED TODAY (FROM REWORK ITEMS LIST)

On behalf of the contractor, I certify that this report is completed and correct and equipment and material used and work preformed during this reporting period is in compliance with the contract drawings and specification to the best of my knowledge except as noted in this report.

6/14/2004

DATE

GOVERNMENT QUALITY ASSURANCE REPORT

DATE

QUALITY ASSURANCE REPRESENTATIVE'S REMARKS AND/OR EXCEPTIONS TO THE REPORT
Use Second Page as Needed

GOVERNMENT QUALITY ASSURANCE MANAGER

DATE

CONTRACTOR QUALITY CONTROL REPORT

(ATTACH ADDITIONAL SHEETS IF NECESSARY)

				DATE:	6/15/2004
CONTRACT NO.N62470-03-D-4186				Report No.	188
PHASE	(BLANK -NOT APPLICABLE	YES	NO	IDENTIFY SPECIFICATION SECTION, DEFINABLE FEATURE OF WORK, LOCATION AND LIST PERSONNEL PRESENT	
PREPARATORY	Plans and Specs have Been Reviewed	X			
	The Submittals Have Been Approved	X			
	Materials Comply With Approved submittals	X			
	Materials Stored Properly	X			
	Preliminary Work Was Done Correctly	X			
	Testing Plan Has Been Reviewed	X			
	Work Method and Schedule Discussed	X			
	Job Safety / Hazard Analysis Addressed	X			
INITIAL	Preliminary Work Was Done Correctly	X			Testing Preformed & Who Preformed Test
	Sample Has Been Prepared / Approved				
	Workmanship is Satisfactory	X			
	Test Results are Acceptable				
	Work is in Compliance With the Contract	X			
	Work Complies with Safety Requirements	X			
FOLLOW-UP	Work Complies with Contract as Approved Initial Phase	X			Testing Preformed & Who Preformed Test

REWORK ITEMS IDENTIFIED TODAY (NOT CORRECTED BY CLOSE OF BUSINESS)	REWORK ITEMS CORRECTED TODAY (FROM REWORK ITEMS LIST)

On behalf of the contractor, I certify that this report is completed and correct and equipment and material used and work preformed during this reporting period is in compliance with the contract drawings and specification to the best of my knowledge except as noted in this report.

6/15/2004

DATE

GOVERNMENT QUALITY ASSURANCE REPORT	DATE	

QUALITY ASSURANCE REPRESENTATIVE'S REMARKS AND/OR EXCEPTIONS TO THE REPORT
Use Second Page as Needed

GOVERNMENT QUALITY ASSURANCE MANAGER DATE

CONTRACTOR QUALITY CONTROL REPORT

(ATTACH ADDITIONAL SHEETS IF NECESSARY)

				DATE:	6/16/2004
CONTRACT NO.N62470-03-D-4186				Report No.	189
PHASE	(BLANK -NOT APPLICABLE	YES	NO	IDENTIFY SPECIFICATION SECTION, DEFINABLE FEATURE OF WORK, LOCATION AND LIST PERSONNEL PRESENT	
PREPARATORY	Plans and Specs have Been Reviewed	X			
	The Submittals Have Been Approved	X			
	Materials Comply With Approved submittals	X			
	Materials Stored Properly	X			
	Preliminary Work Was Done Correctly	X			
	Testing Plan Has Been Reviewed	X			
	Work Method and Schedule Discussed	X			
	Job Safety / Hazard Analysis Addressed	X			
INITIAL	Preliminary Work Was Done Correctly	X			Testing Preformed & Who Preformed Test
	Sample Has Been Prepared / Approved				
	Workmanship is Satisfactory	X			
	Test Results are Acceptable				
	Work is in Compliance With the Contract	X			
	Work Complies with Safety Requirements	X			
FOLLOW-UP	Work Complies with Contract as Approved Initial Phase	X			Testing Preformed & Who Preformed Test

REWORK ITEMS IDENTIFIED TODAY (NOT CORRECTED BY CLOSE OF BUSINESS)	REWORK ITEMS CORRECTED TODAY (FROM REWORK ITEMS LIST)

On behalf of the contractor, I certify that this report is completed and correct and equipment and material used and work preformed during this reporting period is in compliance with the contract drawings and specification to the best of my knowledge except as noted in this report.

6/16/2004

DATE

GOVERNMENT QUALITY ASSURANCE REPORT

DATE

QUALITY ASSURANCE REPRESENTATIVE'S REMARKS AND/OR EXCEPTIONS TO THE REPORT
Use Second Page as Needed

GOVERNMENT QUALITY ASSURANCE MANAGER

DATE

CONTRACTOR QUALITY CONTROL REPORT

(ATTACH ADDITIONAL SHEETS IF NECESSARY)

				DATE:	6/17/2004
CONTRACT NO.N62470-03-D-4186				Report No.	190
PHASE	(BLANK -NOT APPLICABLE	YES	NO	IDENTIFY SPECIFICATION SECTION, DEFINABLE FEATURE OF WORK, LOCATION AND LIST PERSONNEL PRESENT	
PREPARATORY	Plans and Specs have Been Reviewed	X			
	The Submittals Have Been Approved	X			
	Materials Comply With Approved submittals	X			
	Materials Stored Properly	X			
	Preliminary Work Was Done Correctly	X			
	Testing Plan Has Been Reviewed	X			
	Work Method and Schedule Discussed	X			
	Job Safety / Hazard Analysis Addressed	X			
INITIAL	Preliminary Work Was Done Correctly	X			Testing Preformed & Who Preformed Test
	Sample Has Been Prepared / Approved				
	Workmanship is Satisfactory	X			
	Test Results are Acceptable				
	Work is in Compliance With the Contract	X			
	Work Complies with Safety Requirements	X			
FOLLOW-UP	Work Complies with Contract as Approved Initial Phase	X			Testing Preformed & Who Preformed Test

REWORK ITEMS IDENTIFIED TODAY (NOT CORRECTED BY CLOSE OF BUSINESS)

REWORK ITEMS CORRECTED TODAY (FROM REWORK ITEMS LIST)

On behalf of the contractor, I certify that this report is completed and correct and equipment and material used and work preformed during this reporting period is in compliance with the contract drawings and specification to the best of my knowledge except as noted in this report.

6/17/2004

DATE

GOVERNMENT QUALITY ASSURANCE REPORT

DATE

QUALITY ASSURANCE REPRESENTATIVE'S REMARKS AND/OR EXCEPTIONS TO THE REPORT
Use Second Page as Needed

GOVERNMENT QUALITY ASSURANCE MANAGER

DATE

CONTRACTOR QUALITY CONTROL REPORT

(ATTACH ADDITIONAL SHEETS IF NECESSARY)

				DATE:	6/21/2004
CONTRACT NO.N62470-03-D-4186				Report No.	191
PHASE	(BLANK -NOT APPLICABLE	YES	NO	IDENTIFY SPECIFICATION SECTION, DEFINABLE FEATURE OF WORK, LOCATION AND LIST PERSONNEL PRESENT	
PREPARATORY	Plans and Specs have Been Reviewed	X			
	The Submittals Have Been Approved	X			
	Materials Comply With Approved submittals	X			
	Materials Stored Properly	X			
	Preliminary Work Was Done Correctly	X			
	Testing Plan Has Been Reviewed	X			
	Work Method and Schedule Discussed	X			
	Job Safety / Hazard Analysis Addressed	X			
INITIAL	Preliminary Work Was Done Correctly	X			Testing Preformed & Who Preformed Test
	Sample Has Been Prepared / Approved				
	Workmanship is Satisfactory	X			
	Test Results are Acceptable				
	Work is in Compliance With the Contract	X			
	Work Complies with Safety Requirements	X			
FOLLOW-UP	Work Complies with Contract as Approved Initial Phase	X			Testing Preformed & Who Preformed Test

REWORK ITEMS IDENTIFIED TODAY (NOT CORRECTED BY CLOSE OF BUSINESS)	REWORK ITEMS CORRECTED TODAY (FROM REWORK ITEMS LIST)

On behalf of the contractor, I certify that this report is completed and correct and equipment and material used and work preformed during this reporting period is in compliance with the contract drawings and specification to the best of my knowledge except as noted in this report.

6/21/2004

DATE

GOVERNMENT QUALITY ASSURANCE REPORT

DATE

QUALITY ASSURANCE REPRESENTATIVE'S REMARKS AND/OR EXCEPTIONS TO THE REPORT

Use Second Page as Needed

GOVERNMENT QUALITY ASSURANCE MANAGER

DATE

CONTRACTOR QUALITY CONTROL REPORT

(ATTACH ADDITIONAL SHEETS IF NECESSARY)

				DATE:	6/22/2004
CONTRACT NO.N62470-03-D-4186				Report No.	192
PHASE	(BLANK -NOT APPLICABLE	YES	NO	IDENTIFY SPECIFICATION SECTION, DEFINABLE FEATURE OF WORK, LOCATION AND LIST PERSONNEL PRESENT	
PREPARATORY	Plans and Specs have Been Reviewed	X			
	The Submittals Have Been Approved	X			
	Materials Comply With Approved submittals	X			
	Materials Stored Properly	X			
	Preliminary Work Was Done Correctly	X			
	Testing Plan Has Been Reviewed	X			
	Work Method and Schedule Discussed	X			
	Job Safety / Hazard Analysis Addressed	X			
INITIAL	Preliminary Work Was Done Correctly	X			Testing Preformed & Who Preformed Test
	Sample Has Been Prepared / Approved				
	Workmanship is Satisfactory	X			
	Test Results are Acceptable				
	Work is in Compliance With the Contract	X			
	Work Complies with Safety Requirements	X			
FOLLOW-UP	Work Complies with Contract as Approved Initial Phase	X			Testing Preformed & Who Preformed Test

REWORK ITEMS IDENTIFIED TODAY (NOT CORRECTED BY CLOSE OF BUSINESS)

REWORK ITEMS CORRECTED TODAY (FROM REWORK ITEMS LIST)

On behalf of the contractor, I certify that this report is completed and correct and equipment and material used and work preformed during this reporting period is in compliance with the contract drawings and specification to the best of my knowledge except as noted in this report.

6/22/2004

DATE

GOVERNMENT QUALITY ASSURANCE REPORT

DATE

QUALITY ASSURANCE REPRESENTATIVE'S REMARKS AND/OR EXCEPTIONS TO THE REPORT

Use Second Page as Needed

GOVERNMENT QUALITY ASSURANCE MANAGER

DATE

CONTRACTOR QUALITY CONTROL REPORT

(ATTACH ADDITIONAL SHEETS IF NECESSARY)

				DATE:	6/24/2004
CONTRACT NO.N62470-03-D-4186				Report No.	194
PHASE	(BLANK -NOT APPLICABLE	YES	NO	IDENTIFY SPECIFICATION SECTION, DEFINABLE FEATURE OF WORK, LOCATION AND LIST PERSONNEL PRESENT	
PREPARATORY	Plans and Specs have Been Reviewed	X			
	The Submittals Have Been Approved	X			
	Materials Comply With Approved submittals	X			
	Materials Stored Properly	X			
	Preliminary Work Was Done Correctly	X			
	Testing Plan Has Been Reviewed	X			
	Work Method and Schedule Discussed	X			
	Job Safety / Hazard Analysis Addressed	X			
INITIAL	Preliminary Work Was Done Correctly	X			Testing Preformed & Who Preformed Test
	Sample Has Been Prepared / Approved				
	Workmanship is Satisfactory	X			
	Test Results are Acceptable				
	Work is in Compliance With the Contract	X			
	Work Complies with Safety Requirements	X			
FOLLOW-UP	Work Complies with Contract as Approved Initial Phase	X			Testing Preformed & Who Preformed Test

REWORK ITEMS IDENTIFIED TODAY (NOT CORRECTED BY CLOSE OF BUSINESS)	REWORK ITEMS CORRECTED TODAY (FROM REWORK ITEMS LIST)

On behalf of the contractor, I certify that this report is completed and correct and equipment and material used and work preformed during this reporting period is in compliance with the contract drawings and specification to the best of my knowledge except as noted in this report.

6/24/2004

DATE

GOVERNMENT QUALITY ASSURANCE REPORT

DATE

QUALITY ASSURANCE REPRESENTATIVE'S REMARKS AND/OR EXCEPTIONS TO THE REPORT
Use Second Page as Needed

GOVERNMENT QUALITY ASSURANCE MANAGER

DATE

CONTRACTOR QUALITY CONTROL REPORT

(ATTACH ADDITIONAL SHEETS IF NECESSARY)

				DATE:	6/28/2004
CONTRACT NO.N62470-03-D-4186				Report No.	195
PHASE	(BLANK-NOT APPLICABLE	YES	NO	IDENTIFY SPECIFICATION SECTION, DEFINABLE FEATURE OF WORK, LOCATION AND LIST PERSONNEL PRESENT	
PREPARATORY	Plans and Specs have Been Reviewed	X			
	The Submittals Have Been Approved	X			
	Materials Comply With Approved submittals	X			
	Materials Stored Properly	X			
	Preliminary Work Was Done Correctly	X			
	Testing Plan Has Been Reviewed	X			
	Work Method and Schedule Discussed	X			
	Job Safety / Hazard Analysis Addressed	X			
INITIAL	Preliminary Work Was Done Correctly	X			Testing Preformed & Who Preformed Test
	Sample Has Been Prepared / Approved				
	Workmanship is Satisfactory	X			
	Test Results are Acceptable				
	Work is in Compliance With the Contract	X			
	Work Complies with Safety Requirements	X			
FOLLOW-UP	Work Complies with Contract as Approved Initial Phase	X			Testing Preformed & Who Preformed Test

REWORK ITEMS IDENTIFIED TODAY (NOT CORRECTED BY CLOSE OF BUSINESS)

REWORK ITEMS CORRECTED TODAY (FROM REWORK ITEMS LIST)

On behalf of the contractor, I certify that this report is completed and correct and equipment and material used and work preformed during this reporting period is in compliance with the contract drawings and specification to the best of my knowledge except as noted in this report.

6/28/2004

DATE

GOVERNMENT QUALITY ASSURANCE REPORT

DATE

QUALITY ASSURANCE REPRESENTATIVE'S REMARKS AND/OR EXCEPTIONS TO THE REPORT
Use Second Page as Needed

GOVERNMENT QUALITY ASSURANCE MANAGER

DATE

CONTRACTOR QUALITY CONTROL REPORT

(ATTACH ADDITIONAL SHEETS IF NECESSARY)

				DATE:	6/29/2004
CONTRACT NO.N62470-03-D-4186				Report No.	196
PHASE	(BLANK -NOT APPLICABLE	YES	NO	IDENTIFY SPECIFICATION SECTION, DEFINABLE FEATURE OF WORK, LOCATION AND LIST PERSONNEL PRESENT	
PREPARATORY	Plans and Specs have Been Reviewed	X			
	The Submittals Have Been Approved	X			
	Materials Comply With Approved submittals	X			
	Materials Stored Properly	X			
	Preliminary Work Was Done Correctly	X			
	Testing Plan Has Been Reviewed	X			
	Work Method and Schedule Discussed	X			
	Job Safety / Hazard Analysis Addressed	X			
INITIAL	Preliminary Work Was Done Correctly	X			Testing Preformed & Who Preformed Test
	Sample Has Been Prepared / Approved				
	Workmanship is Satisfactory	X			
	Test Results are Acceptable				
	Work is in Compliance With the Contract	X			
	Work Complies with Safety Requirements	X			
FOLLOW-UP	Work Complies with Contract as Approved Initial Phase	X			Testing Preformed & Who Preformed Test

REWORK ITEMS IDENTIFIED TODAY (NOT CORRECTED BY CLOSE OF BUSINESS)	REWORK ITEMS CORRECTED TODAY (FROM REWORK ITEMS LIST)

On behalf of the contractor, I certify that this report is completed and correct and equipment and material used and work preformed during this reporting period is in compliance with the contract drawings and specification to the best of my knowledge except as noted in this report.

6/29/2004

DATE

GOVERNMENT QUALITY ASSURANCE REPORT

DATE

QUALITY ASSURANCE REPRESENTATIVE'S REMARKS AND/OR EXCEPTIONS TO THE REPORT
Use Second Page as Needed

GOVERNMENT QUALITY ASSURANCE MANAGER

DATE

CONTRACTOR QUALITY CONTROL REPORT

(ATTACH ADDITIONAL SHEETS IF NECESSARY)

				DATE:	6/30/2004
CONTRACT NO.N62470-03-D-4186				Report No.	197
PHASE	(BLANK -NOT APPLICABLE	YES	NO	IDENTIFY SPECIFICATION SECTION, DEFINABLE FEATURE OF WORK, LOCATION AND LIST PERSONNEL PRESENT	
PREPARATORY	Plans and Specs have Been Reviewed	X			
	The Submittals Have Been Approved	X			
	Materials Comply With Approved submittals	X			
	Materials Stored Properly	X			
	Preliminary Work Was Done Correctly	X			
	Testing Plan Has Been Reviewed	X			
	Work Method and Schedule Discussed	X			
	Job Safety / Hazard Analysis Addressed	X			
INITIAL	Preliminary Work Was Done Correctly	X			Testing Preformed & Who Preformed Test
	Sample Has Been Prepared / Approved				
	Workmanship is Satisfactory	X			
	Test Results are Acceptable				
	Work is in Compliance With the Contract	X			
	Work Complies with Safety Requirements	X			
FOLLOW-UP	Work Complies with Contract as Approved Initial Phase	X			Testing Preformed & Who Preformed Test

REWORK ITEMS IDENTIFIED TODAY (NOT CORRECTED BY CLOSE OF BUSINESS)	REWORK ITEMS CORRECTED TODAY (FROM REWORK ITEMS LIST)

On behalf of the contractor, I certify that this report is completed and correct and equipment and material used and work preformed during this reporting period is in compliance with the contract drawings and specification to the best of my knowledge except as noted in this report.

6/30/2004

DATE

GOVERNMENT QUALITY ASSURANCE REPORT

DATE

QUALITY ASSURANCE REPRESENTATIVE'S REMARKS AND/OR EXCEPTIONS TO THE REPORT

Use Second Page as Needed

GOVERNMENT QUALITY ASSURANCE MANAGER

DATE

CONTRACTOR QUALITY CONTROL REPORT

(ATTACH ADDITIONAL SHEETS IF NECESSARY)

				DATE:	7/1/2004
CONTRACT NO.N62470-03-D-4186				Report No.	198
PHASE	(BLANK -NOT APPLICABLE	YES	NO	IDENTIFY SPECIFICATION SECTION, DEFINABLE FEATURE OF WORK, LOCATION AND LIST PERSONNEL PRESENT	
PREPARATORY	Plans and Specs have Been Reviewed	X			
	The Submittals Have Been Approved	X			
	Materials Comply With Approved submittals	X			
	Materials Stored Properly	X			
	Preliminary Work Was Done Correctly	X			
	Testing Plan Has Been Reviewed	X			
	Work Method and Schedule Discussed	X			
	Job Safety / Hazard Analysis Addressed	X			
INITIAL	Preliminary Work Was Done Correctly	X			Testing Preformed & Who Preformed Test
	Sample Has Been Prepared / Approved				
	Workmanship is Satisfactory	X			
	Test Results are Acceptable				
	Work is in Compliance With the Contract	X			
	Work Complies with Safety Requirements	X			
FOLLOW-UP	Work Complies with Contract as Approved Initial Phase	X			Testing Preformed & Who Preformed Test

REWORK ITEMS IDENTIFIED TODAY (NOT CORRECTED BY CLOSE OF BUSINESS)	REWORK ITEMS CORRECTED TODAY (FROM REWORK ITEMS LIST)

On behalf of the contractor, I certify that this report is completed and correct and equipment and material used and work preformed during this reporting period is in compliance with the contract drawings and specification to the best of my knowledge except as noted in this report.

7/1/2004

DATE

GOVERNMENT QUALITY ASSURANCE REPORT

DATE

QUALITY ASSURANCE REPRESENTATIVE'S REMARKS AND/OR EXCEPTIONS TO THE REPORT
Use Second Page as Needed

GOVERNMENT QUALITY ASSURANCE MANAGER

DATE

CONTRACTOR QUALITY CONTROL REPORT

(ATTACH ADDITIONAL SHEETS IF NECESSARY)

				DATE:	7/6/2004
CONTRACT NO.N62470-03-D-4186				Report No.	199
PHASE	(BLANK -NOT APPLICABLE	YES	NO	IDENTIFY SPECIFICATION SECTION, DEFINABLE FEATURE OF WORK, LOCATION AND LIST PERSONNEL PRESENT	
PREPARATORY	Plans and Specs have Been Reviewed	X			
	The Submittals Have Been Approved	X			
	Materials Comply With Approved submittals	X			
	Materials Stored Properly	X			
	Preliminary Work Was Done Correctly	X			
	Testing Plan Has Been Reviewed	X			
	Work Method and Schedule Discussed	X			
	Job Safety / Hazard Analysis Addressed	X			
INITIAL	Preliminary Work Was Done Correctly	X			Testing Preformed & Who Preformed Test
	Sample Has Been Prepared / Approved				
	Workmanship is Satisfactory	X			
	Test Results are Acceptable				
	Work is in Compliance With the Contract	X			
	Work Complies with Safety Requirements	X			
FOLLOW-UP	Work Complies with Contract as Approved Initial Phase	X			Testing Preformed & Who Preformed Test

REWORK ITEMS IDENTIFIED TODAY (NOT CORRECTED BY CLOSE OF BUSINESS)	REWORK ITEMS CORRECTED TODAY (FROM REWORK ITEMS LIST)

On behalf of the contractor, I certify that this report is completed and correct and equipment and material used and work preformed during this reporting period is in compliance with the contract drawings and specification to the best of my knowledge except as noted in this report.

7/6/2004

DATE

GOVERNMENT QUALITY ASSURANCE REPORT

DATE

QUALITY ASSURANCE REPRESENTATIVE'S REMARKS AND/OR EXCEPTIONS TO THE REPORT
Use Second Page as Needed

GOVERNMENT QUALITY ASSURANCE MANAGER

DATE

CONTRACTOR QUALITY CONTROL REPORT

(ATTACH ADDITIONAL SHEETS IF NECESSARY)

				DATE:	7/72004
CONTRACT NO.N62470-03-D-4186				Report No.	200
PHASE	(BLANK -NOT APPLICABLE	YES	NO	IDENTIFY SPECIFICATION SECTION, DEFINABLE FEATURE OF WORK, LOCATION AND LIST PERSONNEL PRESENT	
PREPARATORY	Plans and Specs have Been Reviewed	X			
	The Submittals Have Been Approved	X			
	Materials Comply With Approved submittals	X			
	Materials Stored Properly	X			
	Preliminary Work Was Done Correctly	X			
	Testing Plan Has Been Reviewed	X			
	Work Method and Schedule Discussed	X			
	Job Safety / Hazard Analysis Addressed	X			
INITIAL	Preliminary Work Was Done Correctly	X			Testing Preformed & Who Preformed Test
	Sample Has Been Prepared / Approved				
	Workmanship is Satisfactory	X			
	Test Results are Acceptable				
	Work is in Compliance With the Contract	X			
	Work Complies with Safety Requirements	X			
FOLLOW-UP	Work Complies with Contract as Approved Initial Phase	X			Testing Preformed & Who Preformed Test

REWORK ITEMS IDENTIFIED TODAY (NOT CORRECTED BY CLOSE OF BUSINESS)	REWORK ITEMS CORRECTED TODAY (FROM REWORK ITEMS LIST)

On behalf of the contractor, I certify that this report is completed and correct and equipment and material used and work preformed during this reporting period is in compliance with the contract drawings and specification to the best of my knowledge except as noted in this report.

7/7/2004

DATE

GOVERNMENT QUALITY ASSURANCE REPORT

DATE

QUALITY ASSURANCE REPRESENTATIVE'S REMARKS AND/OR EXCEPTIONS TO THE REPORT

Use Second Page as Needed

GOVERNMENT QUALITY ASSURANCE MANAGER

DATE

CONTRACTOR QUALITY CONTROL REPORT

(ATTACH ADDITIONAL SHEETS IF NECESSARY)

				DATE:	7/8/2004
CONTRACT NO.N62470-03-D-4186				Report No.	201
PHASE	(BLANK -NOT APPLICABLE	YES	NO	IDENTIFY SPECIFICATION SECTION, DEFINABLE FEATURE OF WORK, LOCATION AND LIST PERSONNEL PRESENT	
PREPARATORY	Plans and Specs have Been Reviewed	X			
	The Submittals Have Been Approved	X			
	Materials Comply With Approved submittals	X			
	Materials Stored Properly	X			
	Preliminary Work Was Done Correctly	X			
	Testing Plan Has Been Reviewed	X			
	Work Method and Schedule Discussed	X			
	Job Safety / Hazard Analysis Addressed	X			
INITIAL	Preliminary Work Was Done Correctly	X			Testing Preformed & Who Preformed Test
	Sample Has Been Prepared / Approved				
	Workmanship is Satisfactory	X			
	Test Results are Acceptable				
	Work is in Compliance With the Contract	X			
	Work Complies with Safety Requirements	X			
FOLLOW-UP	Work Complies with Contract as Approved Initial Phase	X			Testing Preformed & Who Preformed Test

REWORK ITEMS IDENTIFIED TODAY (NOT CORRECTED BY CLOSE OF BUSINESS)	REWORK ITEMS CORRECTED TODAY (FROM REWORK ITEMS LIST)

On behalf of the contractor, I certify that this report is completed and correct and equipment and material used and work preformed during this reporting period is in compliance with the contract drawings and specification to the best of my knowledge except as noted in this report.

7/8/2004

DATE

GOVERNMENT QUALITY ASSURANCE REPORT

DATE

QUALITY ASSURANCE REPRESENTATIVE'S REMARKS AND/OR EXCEPTIONS TO THE REPORT
Use Second Page as Needed

GOVERNMENT QUALITY ASSURANCE MANAGER

DATE

CONTRACTOR QUALITY CONTROL REPORT

(ATTACH ADDITIONAL SHEETS IF NECESSARY)

				DATE:	7/9/2004
CONTRACT NO.N62470-03-D-4186				Report No.	202
PHASE	(BLANK -NOT APPLICABLE	YES	NO	IDENTIFY SPECIFICATION SECTION, DEFINABLE FEATURE OF WORK, LOCATION AND LIST PERSONNEL PRESENT	
PREPARATORY	Plans and Specs have Been Reviewed	X			
	The Submittals Have Been Approved	X			
	Materials Comply With Approved submittals	X			
	Materials Stored Properly	X			
	Preliminary Work Was Done Correctly	X			
	Testing Plan Has Been Reviewed	X			
	Work Method and Schedule Discussed	X			
	Job Safety / Hazard Analysis Addressed	X			
INITIAL	Preliminary Work Was Done Correctly	X			Testing Preformed & Who Preformed Test
	Sample Has Been Prepared / Approved				
	Workmanship is Satisfactory	X			
	Test Results are Acceptable				
	Work is in Compliance With the Contract	X			
	Work Complies with Safety Requirements	X			
FOLLOW-UP	Work Complies with Contract as Approved Initial Phase	X			Testing Preformed & Who Preformed Test

REWORK ITEMS IDENTIFIED TODAY (NOT CORRECTED BY CLOSE OF BUSINESS)

REWORK ITEMS CORRECTED TODAY (FROM REWORK ITEMS LIST)

On behalf of the contractor, I certify that this report is completed and correct and equipment and material used and work preformed during this reporting period is in compliance with the contract drawings and specification to the best of my knowledge except as noted in this report.

7/92004

DATE

GOVERNMENT QUALITY ASSURANCE REPORT

DATE

QUALITY ASSURANCE REPRESENTATIVE'S REMARKS AND/OR EXCEPTIONS TO THE REPORT
Use Second Page as Needed

GOVERNMENT QUALITY ASSURANCE MANAGER

DATE

CONTRACTOR QUALITY CONTROL REPORT

(ATTACH ADDITIONAL SHEETS IF NECESSARY)

				DATE:	7/12/2004
CONTRACT NO.N62470-03-D-4186				Report No.	203
PHASE	(BLANK -NOT APPLICABLE	YES	NO	IDENTIFY SPECIFICATION SECTION, DEFINABLE FEATURE OF WORK, LOCATION AND LIST PERSONNEL PRESENT	
PREPARATORY	Plans and Specs have Been Reviewed	X			
	The Submittals Have Been Approved	X			
	Materials Comply With Approved submittals	X			
	Materials Stored Properly	X			
	Preliminary Work Was Done Correctly	X			
	Testing Plan Has Been Reviewed	X			
	Work Method and Schedule Discussed	X			
	Job Safety / Hazard Analysis Addressed	X			
INITIAL	Preliminary Work Was Done Correctly	X			Testing Preformed & Who Preformed Test
	Sample Has Been Prepared / Approved				
	Workmanship is Satisfactory	X			
	Test Results are Acceptable				
	Work is in Compliance With the Contract	X			
	Work Complies with Safety Requirements	X			
FOLLOW-UP	Work Complies with Contract as Approved Initial Phase	X			Testing Preformed & Who Preformed Test

REWORK ITEMS IDENTIFIED TODAY (NOT CORRECTED BY CLOSE OF BUSINESS)	REWORK ITEMS CORRECTED TODAY (FROM REWORK ITEMS LIST)

On behalf of the contractor, I certify that this report is completed and correct and equipment and material used and work preformed during this reporting period is in compliance with the contract drawings and specification to the best of my knowledge except as noted in this report.

7/122004

DATE

GOVERNMENT QUALITY ASSURANCE REPORT

DATE

QUALITY ASSURANCE REPRESENTATIVE'S REMARKS AND/OR EXCEPTIONS TO THE REPORT
Use Second Page as Needed

GOVERNMENT QUALITY ASSURANCE MANAGER

DATE

CONTRACTOR QUALITY CONTROL REPORT

(ATTACH ADDITIONAL SHEETS IF NECESSARY)

				DATE:	7/13/2004
CONTRACT NO.N62470-03-D-4186				Report No.	204
PHASE	(BLANK -NOT APPLICABLE	YES	NO	IDENTIFY SPECIFICATION SECTION, DEFINABLE FEATURE OF WORK, LOCATION AND LIST PERSONNEL PRESENT	
PREPARATORY	Plans and Specs have Been Reviewed	X			
	The Submittals Have Been Approved	X			
	Materials Comply With Approved submittals	X			
	Materials Stored Properly	X			
	Preliminary Work Was Done Correctly	X			
	Testing Plan Has Been Reviewed	X			
	Work Method and Schedule Discussed	X			
	Job Safety / Hazard Analysis Addressed	X			
INITIAL	Preliminary Work Was Done Correctly	X			Testing Preformed & Who Preformed Test
	Sample Has Been Prepared / Approved				
	Workmanship is Satisfactory	X			
	Test Results are Acceptable				
	Work is in Compliance With the Contract	X			
	Work Complies with Safety Requirements	X			
FOLLOW-UP	Work Complies with Contract as Approved Initial Phase	X			Testing Preformed & Who Preformed Test

REWORK ITEMS IDENTIFIED TODAY (NOT CORRECTED BY CLOSE OF BUSINESS)	REWORK ITEMS CORRECTED TODAY (FROM REWORK ITEMS LIST)

On behalf of the contractor, I certify that this report is completed and correct and equipment and material used and work preformed during this reporting period is in compliance with the contract drawings and specification to the best of my knowledge except as noted in this report.

7/132004

DATE

GOVERNMENT QUALITY ASSURANCE REPORT

DATE

QUALITY ASSURANCE REPRESENTATIVE'S REMARKS AND/OR EXCEPTIONS TO THE REPORT
Use Second Page as Needed

GOVERNMENT QUALITY ASSURANCE MANAGER

DATE

CONTRACTOR QUALITY CONTROL REPORT

(ATTACH ADDITIONAL SHEETS IF NECESSARY)

				DATE:	7/14/2004
CONTRACT NO.N62470-03-D-4186				Report No.	205
PHASE	(BLANK -NOT APPLICABLE	YES	NO	IDENTIFY SPECIFICATION SECTION, DEFINABLE FEATURE OF WORK, LOCATION AND LIST PERSONNEL PRESENT	
PREPARATORY	Plans and Specs have Been Reviewed	X			
	The Submittals Have Been Approved	X			
	Materials Comply With Approved submittals	X			
	Materials Stored Properly	X			
	Preliminary Work Was Done Correctly	X			
	Testing Plan Has Been Reviewed	X			
	Work Method and Schedule Discussed	X			
	Job Safety / Hazard Analysis Addressed	X			
INITIAL	Preliminary Work Was Done Correctly	X			Testing Preformed & Who Preformed Test
	Sample Has Been Prepared / Approved				
	Workmanship is Satisfactory	X			
	Test Results are Acceptable				
	Work is in Compliance With the Contract	X			
	Work Complies with Safety Requirements	X			
FOLLOW-UP	Work Complies with Contract as Approved Initial Phase	X			Testing Preformed & Who Preformed Test

REWORK ITEMS IDENTIFIED TODAY (NOT CORRECTED BY CLOSE OF BUSINESS)	REWORK ITEMS CORRECTED TODAY (FROM REWORK ITEMS LIST)

On behalf of the contractor, I certify that this report is completed and correct and equipment and material used and work preformed during this reporting period is in compliance with the contract drawings and specification to the best of my knowledge except as noted in this report.

7/142004

DATE

GOVERNMENT QUALITY ASSURANCE REPORT	DATE	

QUALITY ASSURANCE REPRESENTATIVE'S REMARKS AND/OR EXCEPTIONS TO THE REPORT
Use Second Page as Needed

GOVERNMENT QUALITY ASSURANCE MANAGER DATE

CONTRACTOR QUALITY CONTROL REPORT

(ATTACH ADDITIONAL SHEETS IF NECESSARY)

				DATE:	7/15/2004
CONTRACT NO.N62470-03-D-4186				Report No.	206
PHASE	(BLANK -NOT APPLICABLE	YES	NO	IDENTIFY SPECIFICATION SECTION, DEFINABLE FEATURE OF WORK, LOCATION AND LIST PERSONNEL PRESENT	
PREPARATORY	Plans and Specs have Been Reviewed	X			
	The Submittals Have Been Approved	X			
	Materials Comply With Approved submittals	X			
	Materials Stored Properly	X			
	Preliminary Work Was Done Correctly	X			
	Testing Plan Has Been Reviewed	X			
	Work Method and Schedule Discussed	X			
	Job Safety / Hazard Analysis Addressed	X			
INITIAL	Preliminary Work Was Done Correctly	X			Testing Preformed & Who Preformed Test
	Sample Has Been Prepared / Approved				
	Workmanship is Satisfactory	X			
	Test Results are Acceptable				
	Work is in Compliance With the Contract	X			
	Work Complies with Safety Requirements	X			
FOLLOW-UP	Work Complies with Contract as Approved Initial Phase	X			Testing Preformed & Who Preformed Test

REWORK ITEMS IDENTIFIED TODAY (NOT CORRECTED BY CLOSE OF BUSINESS)	REWORK ITEMS CORRECTED TODAY (FROM REWORK ITEMS LIST)

On behalf of the contractor, I certify that this report is completed and correct and equipment and material used and work preformed during this reporting period is in compliance with the contract drawings and specification to the best of my knowledge except as noted in this report

7/152004

DATE

GOVERNMENT QUALITY ASSURANCE REPORT

DATE

QUALITY ASSURANCE REPRESENTATIVE'S REMARKS AND/OR EXCEPTIONS TO THE REPORT
Use Second Page as Needed

GOVERNMENT QUALITY ASSURANCE MANAGER

DATE

CONTRACTOR QUALITY CONTROL REPORT

(ATTACH ADDITIONAL SHEETS IF NECESSARY)

				DATE:	7/16/2004
CONTRACT NO.N62470-03-D-4186				Report No.	207
PHASE	(BLANK -NOT APPLICABLE	YES	NO	IDENTIFY SPECIFICATION SECTION, DEFINABLE FEATURE OF WORK, LOCATION AND LIST PERSONNEL PRESENT	
PREPARATORY	Plans and Specs have Been Reviewed	X			
	The Submittals Have Been Approved	X			
	Materials Comply With Approved submittals	X			
	Materials Stored Properly	X			
	Preliminary Work Was Done Correctly	X			
	Testing Plan Has Been Reviewed	X			
	Work Method and Schedule Discussed	X			
	Job Safety / Hazard Analysis Addressed	X			
INITIAL	Preliminary Work Was Done Correctly	X			Testing Preformed & Who Preformed Test
	Sample Has Been Prepared / Approved				
	Workmanship is Satisfactory	X			
	Test Results are Acceptable				
	Work is in Compliance With the Contract	X			
	Work Complies with Safety Requirements	X			
FOLLOW-UP	Work Complies with Contract as Approved Initial Phase	X			Testing Preformed & Who Preformed Test

REWORK ITEMS IDENTIFIED TODAY (NOT CORRECTED BY CLOSE OF BUSINESS)	REWORK ITEMS CORRECTED TODAY (FROM REWORK ITEMS LIST)

On behalf of the contractor, I certify that this report is completed and correct and equipment and material used and work preformed during this reporting period is in compliance with the contract drawings and specification to the best of my knowledge except as noted in this report.

7/162004

DATE

GOVERNMENT QUALITY ASSURANCE REPORT	DATE	

QUALITY ASSURANCE REPRESENTATIVE'S REMARKS AND/OR EXCEPTIONS TO THE REPORT
Use Second Page as Needed

GOVERNMENT QUALITY ASSURANCE MANAGER DATE

CONTRACTOR QUALITY CONTROL REPORT

(ATTACH ADDITIONAL SHEETS IF NECESSARY)

				DATE:	7/19/2004
CONTRACT NO.N62470-03-D-4186				Report No.	208
PHASE	(BLANK -NOT APPLICABLE	YES	NO	IDENTIFY SPECIFICATION SECTION, DEFINABLE FEATURE OF WORK, LOCATION AND LIST PERSONNEL PRESENT	
PREPARATORY	Plans and Specs have Been Reviewed	X			
	The Submittals Have Been Approved	X			
	Materials Comply With Approved submittals	X			
	Materials Stored Properly	X			
	Preliminary Work Was Done Correctly	X			
	Testing Plan Has Been Reviewed	X			
	Work Method and Schedule Discussed	X			
	Job Safety / Hazard Analysis Addressed	X			
INITIAL	Preliminary Work Was Done Correctly	X			Testing Preformed & Who Preformed Test
	Sample Has Been Prepared / Approved				
	Workmanship is Satisfactory	X			
	Test Results are Acceptable				
	Work is in Compliance With the Contract	X			
	Work Complies with Safety Requirements	X			
FOLLOW-UP	Work Complies with Contract as Approved Initial Phase	X			Testing Preformed & Who Preformed Test

REWORK ITEMS IDENTIFIED TODAY (NOT CORRECTED BY CLOSE OF BUSINESS)	REWORK ITEMS CORRECTED TODAY (FROM REWORK ITEMS LIST)

On behalf of the contractor, I certify that this report is completed and correct and equipment and material used and work preformed during this reporting period is in compliance with the contract drawings and specification to the best of my knowledge except as noted in this report.

7/162004

DATE

GOVERNMENT QUALITY ASSURANCE REPORT	DATE	

QUALITY ASSURANCE REPRESENTATIVE'S REMARKS AND/OR EXCEPTIONS TO THE REPORT
Use Second Page as Needed

GOVERNMENT QUALITY ASSURANCE MANAGER DATE

CONTRACTOR QUALITY CONTROL REPORT

(ATTACH ADDITIONAL SHEETS IF NECESSARY)

				DATE:	7/20/2004
CONTRACT NO.N62470-03-D-4186				Report No.	209
PHASE	(BLANK -NOT APPLICABLE	YES	NO	IDENTIFY SPECIFICATION SECTION, DEFINABLE FEATURE OF WORK, LOCATION AND LIST PERSONNEL PRESENT	
PREPARATORY	Plans and Specs have Been Reviewed	X			
	The Submittals Have Been Approved	X			
	Materials Comply With Approved submittals	X			
	Materials Stored Properly	X			
	Preliminary Work Was Done Correctly	X			
	Testing Plan Has Been Reviewed	X			
	Work Method and Schedule Discussed	X			
	Job Safety / Hazard Analysis Addressed	X			
INITIAL	Preliminary Work Was Done Correctly	X			Testing Preformed & Who Preformed Test
	Sample Has Been Prepared / Approved				
	Workmanship is Satisfactory	X			
	Test Results are Acceptable				
	Work is in Compliance With the Contract	X			
	Work Complies with Safety Requirements	X			
FOLLOW-UP	Work Complies with Contract as Approved Initial Phase	X			Testing Preformed & Who Preformed Test

REWORK ITEMS IDENTIFIED TODAY (NOT CORRECTED BY CLOSE OF BUSINESS)	REWORK ITEMS CORRECTED TODAY (FROM REWORK ITEMS LIST)

On behalf of the contractor, I certify that this report is completed and correct and equipment and material used and work preformed during this reporting period is in compliance with the contract drawings and specification to the best of my knowledge except as noted in this report.

7/202004

DATE

GOVERNMENT QUALITY ASSURANCE REPORT	DATE	

QUALITY ASSURANCE REPRESENTATIVE'S REMARKS AND/OR EXCEPTIONS TO THE REPORT
Use Second Page as Needed

GOVERNMENT QUALITY ASSURANCE MANAGER DATE

CONTRACTOR QUALITY CONTROL REPORT

(ATTACH ADDITIONAL SHEETS IF NECESSARY)

				DATE:	7/21/2004
CONTRACT NO.N62470-03-D-4186				Report No.	210
PHASE	(BLANK -NOT APPLICABLE	YES	NO	IDENTIFY SPECIFICATION SECTION, DEFINABLE FEATURE OF WORK, LOCATION AND LIST PERSONNEL PRESENT	
PREPARATORY	Plans and Specs have Been Reviewed	X			
	The Submittals Have Been Approved	X			
	Materials Comply With Approved submittals	X			
	Materials Stored Properly	X			
	Preliminary Work Was Done Correctly	X			
	Testing Plan Has Been Reviewed	X			
	Work Method and Schedule Discussed	X			
	Job Safety / Hazard Analysis Addressed	X			
INITIAL	Preliminary Work Was Done Correctly	X			Testing Preformed & Who Preformed Test
	Sample Has Been Prepared / Approved				
	Workmanship is Satisfactory	X			
	Test Results are Acceptable				
	Work is in Compliance With the Contract	X			
	Work Complies with Safety Requirements	X			
FOLLOW-UP	Work Complies with Contract as Approved Initial Phase	X			Testing Preformed & Who Preformed Test

REWORK ITEMS IDENTIFIED TODAY (NOT CORRECTED BY CLOSE OF BUSINESS)	REWORK ITEMS CORRECTED TODAY (FROM REWORK ITEMS LIST)

On behalf of the contractor, I certify that this report is completed and correct and equipment and material used and work preformed during this reporting period is in compliance with the contract drawings and specification to the best of my knowledge except as noted in this report.

7/212004

DATE

GOVERNMENT QUALITY ASSURANCE REPORT

DATE

QUALITY ASSURANCE REPRESENTATIVE'S REMARKS AND/OR EXCEPTIONS TO THE REPORT
Use Second Page as Needed

GOVERNMENT QUALITY ASSURANCE MANAGER DATE

CONTRACTOR QUALITY CONTROL REPORT

(ATTACH ADDITIONAL SHEETS IF NECESSARY)

				DATE:	7/22/2004
CONTRACT NO.N62470-03-D-4186				Report No.	211
PHASE	(BLANK -NOT APPLICABLE	YES	NO	IDENTIFY SPECIFICATION SECTION, DEFINABLE FEATURE OF WORK, LOCATION AND LIST PERSONNEL PRESENT	
PREPARATORY	Plans and Specs have Been Reviewed	X			
	The Submittals Have Been Approved	X			
	Materials Comply With Approved submittals	X			
	Materials Stored Properly	X			
	Preliminary Work Was Done Correctly	X			
	Testing Plan Has Been Reviewed	X			
	Work Method and Schedule Discussed	X			
	Job Safety / Hazard Analysis Addressed	X			
INITIAL	Preliminary Work Was Done Correctly	X			Testing Preformed & Who Preformed Test
	Sample Has Been Prepared / Approved				
	Workmanship is Satisfactory	X			
	Test Results are Acceptable				
	Work is in Compliance With the Contract	X			
	Work Complies with Safety Requirements	X			
FOLLOW-UP	Work Complies with Contract as Approved Initial Phase	X			Testing Preformed & Who Preformed Test

REWORK ITEMS IDENTIFIED TODAY (NOT CORRECTED BY CLOSE OF BUSINESS)	REWORK ITEMS CORRECTED TODAY (FROM REWORK ITEMS LIST)

On behalf of the contractor, I certify that this report is completed and correct and equipment and material used and work preformed during this reporting period is in compliance with the contract drawings and specification to the best of my knowledge except as noted in this report.

7/222004

DATE

GOVERNMENT QUALITY ASSURANCE REPORT

DATE

QUALITY ASSURANCE REPRESENTATIVE'S REMARKS AND/OR EXCEPTIONS TO THE REPORT
Use Second Page as Needed

GOVERNMENT QUALITY ASSURANCE MANAGER

DATE

CONTRACTOR QUALITY CONTROL REPORT

(ATTACH ADDITIONAL SHEETS IF NECESSARY)

				DATE:	7/26/2004
CONTRACT NO.N62470-03-D-4186				Report No.	212
PHASE	(BLANK -NOT APPLICABLE	YES	NO	IDENTIFY SPECIFICATION SECTION, DEFINABLE FEATURE OF WORK, LOCATION AND LIST PERSONNEL PRESENT	
PREPARATORY	Plans and Specs have Been Reviewed	X			
	The Submittals Have Been Approved	X			
	Materials Comply With Approved submittals	X			
	Materials Stored Properly	X			
	Preliminary Work Was Done Correctly	X			
	Testing Plan Has Been Reviewed	X			
	Work Method and Schedule Discussed	X			
	Job Safety / Hazard Analysis Addressed	X			
INITIAL	Preliminary Work Was Done Correctly	X			Testing Preformed & Who Preformed Test
	Sample Has Been Prepared / Approved				
	Workmanship is Satisfactory	X			
	Test Results are Acceptable				
	Work is in Compliance With the Contract	X			
	Work Complies with Safety Requirements	X			
FOLLOW-UP	Work Complies with Contract as Approved Initial Phase	X			Testing Preformed & Who Preformed Test

REWORK ITEMS IDENTIFIED TODAY (NOT CORRECTED BY CLOSE OF BUSINESS)	REWORK ITEMS CORRECTED TODAY (FROM REWORK ITEMS LIST)

On behalf of the contractor, I certify that this report is completed and correct and equipment and material used and work preformed during this reporting period is in compliance with the contract drawings and specification to the best of my knowledge except as noted in this report.

7/262004

DATE

GOVERNMENT QUALITY ASSURANCE REPORT

DATE

QUALITY ASSURANCE REPRESENTATIVE'S REMARKS AND/OR EXCEPTIONS TO THE REPORT
Use Second Page as Needed

GOVERNMENT QUALITY ASSURANCE MANAGER DATE

CONTRACTOR QUALITY CONTROL REPORT

(ATTACH ADDITIONAL SHEETS IF NECESSARY)

				DATE:	7/27/2004
CONTRACT NO.N62470-03-D-4186				Report No.	213
PHASE	(BLANK -NOT APPLICABLE	YES	NO	IDENTIFY SPECIFICATION SECTION, DEFINABLE FEATURE OF WORK, LOCATION AND LIST PERSONNEL PRESENT	
PREPARATORY	Plans and Specs have Been Reviewed	X			
	The Submittals Have Been Approved	X			
	Materials Comply With Approved submittals	X			
	Materials Stored Properly	X			
	Preliminary Work Was Done Correctly	X			
	Testing Plan Has Been Reviewed	X			
	Work Method and Schedule Discussed	X			
	Job Safety / Hazard Analysis Addressed	X			
INITIAL	Preliminary Work Was Done Correctly	X			Testing Preformed & Who Preformed Test
	Sample Has Been Prepared / Approved				
	Workmanship is Satisfactory	X			
	Test Results are Acceptable				
	Work is in Compliance With the Contract	X			
	Work Complies with Safety Requirements	X			
FOLLOW-UP	Work Complies with Contract as Approved Initial Phase	X			Testing Preformed & Who Preformed Test

REWORK ITEMS IDENTIFIED TODAY (NOT CORRECTED BY CLOSE OF BUSINESS)	REWORK ITEMS CORRECTED TODAY (FROM REWORK ITEMS LIST)

On behalf of the contractor, I certify that this report is completed and correct and equipment and material used and work preformed during this reporting period is in compliance with the contract drawings and specification to the best of my knowledge except as noted in this report.

7/272004

DATE

GOVERNMENT QUALITY ASSURANCE REPORT	DATE	

QUALITY ASSURANCE REPRESENTATIVE'S REMARKS AND/OR EXCEPTIONS TO THE REPORT
Use Second Page as Needed

GOVERNMENT QUALITY ASSURANCE MANAGER DATE

CONTRACTOR QUALITY CONTROL REPORT

(ATTACH ADDITIONAL SHEETS IF NECESSARY)

				DATE:	7/28/2004
CONTRACT NO.N62470-03-D-4186				Report No.	214
PHASE	(BLANK -NOT APPLICABLE	YES	NO	IDENTIFY SPECIFICATION SECTION, DEFINABLE FEATURE OF WORK, LOCATION AND LIST PERSONNEL PRESENT	
PREPARATORY	Plans and Specs have Been Reviewed	X			
	The Submittals Have Been Approved	X			
	Materials Comply With Approved submittals	X			
	Materials Stored Properly	X			
	Preliminary Work Was Done Correctly	X			
	Testing Plan Has Been Reviewed	X			
	Work Method and Schedule Discussed	X			
	Job Safety / Hazard Analysis Addressed	X			
INITIAL	Preliminary Work Was Done Correctly	X			Testing Preformed & Who Preformed Test
	Sample Has Been Prepared / Approved				
	Workmanship is Satisfactory	X			
	Test Results are Acceptable				
	Work is in Compliance With the Contract	X			
	Work Complies with Safety Requirements	X			
FOLLOW-UP	Work Complies with Contract as Approved Initial Phase	X			Testing Preformed & Who Preformed Test

REWORK ITEMS IDENTIFIED TODAY (NOT CORRECTED BY CLOSE OF BUSINESS)	REWORK ITEMS CORRECTED TODAY (FROM REWORK ITEMS LIST)

On behalf of the contractor, I certify that this report is completed and correct and equipment and material used and work preformed during this reporting period is in compliance with the contract drawings and specification to the best of my knowledge except as noted in this report.

7/282004

DATE

GOVERNMENT QUALITY ASSURANCE REPORT

DATE

QUALITY ASSURANCE REPRESENTATIVE'S REMARKS AND/OR EXCEPTIONS TO THE REPORT
Use Second Page as Needed

GOVERNMENT QUALITY ASSURANCE MANAGER

DATE

CONTRACTOR QUALITY CONTROL REPORT

(ATTACH ADDITIONAL SHEETS IF NECESSARY)

				DATE:	7/29/2004
CONTRACT NO.N62470-03-D-4186				Report No.	215
PHASE	(BLANK -NOT APPLICABLE	YES	NO	IDENTIFY SPECIFICATION SECTION, DEFINABLE FEATURE OF WORK, LOCATION AND LIST PERSONNEL PRESENT	
PREPARATORY	Plans and Specs have Been Reviewed	X			
	The Submittals Have Been Approved	X			
	Materials Comply With Approved submittals	X			
	Materials Stored Properly	X			
	Preliminary Work Was Done Correctly	X			
	Testing Plan Has Been Reviewed	X			
	Work Method and Schedule Discussed	X			
	Job Safety / Hazard Analysis Addressed	X			
INITIAL	Preliminary Work Was Done Correctly	X			Testing Preformed & Who Preformed Test
	Sample Has Been Prepared / Approved				
	Workmanship is Satisfactory	X			
	Test Results are Acceptable				
	Work is in Compliance With the Contract	X			
	Work Complies with Safety Requirements	X			
FOLLOW-UP	Work Complies with Contract as Approved Initial Phase	X			Testing Preformed & Who Preformed Test

REWORK ITEMS IDENTIFIED TODAY (NOT CORRECTED BY CLOSE OF BUSINESS)	REWORK ITEMS CORRECTED TODAY (FROM REWORK ITEMS LIST)

On behalf of the contractor, I certify that this report is completed and correct and equipment and material used and work preformed during this reporting period is in compliance with the contract drawings and specification to the best of my knowledge except as noted in this report.

7/29/2004

DATE

GOVERNMENT QUALITY ASSURANCE REPORT

DATE

QUALITY ASSURANCE REPRESENTATIVE'S REMARKS AND/OR EXCEPTIONS TO THE REPORT
Use Second Page as Needed

GOVERNMENT QUALITY ASSURANCE MANAGER

DATE

CONTRACTOR QUALITY CONTROL REPORT

(ATTACH ADDITIONAL SHEETS IF NECESSARY)

				DATE:	8/2/2004
CONTRACT NO.N62470-03-D-4186				Report No.	216
PHASE	(BLANK -NOT APPLICABLE	YES	NO	IDENTIFY SPECIFICATION SECTION, DEFINABLE FEATURE OF WORK, LOCATION AND LIST PERSONNEL PRESENT	
PREPARATORY	Plans and Specs have Been Reviewed	X			
	The Submittals Have Been Approved	X			
	Materials Comply With Approved submittals	X			
	Materials Stored Properly	X			
	Preliminary Work Was Done Correctly	X			
	Testing Plan Has Been Reviewed	X			
	Work Method and Schedule Discussed	X			
	Job Safety / Hazard Analysis Addressed	X			
INITIAL	Preliminary Work Was Done Correctly	X			Testing Preformed & Who Preformed Test
	Sample Has Been Prepared / Approved				
	Workmanship is Satisfactory	X			
	Test Results are Acceptable				
	Work is in Compliance With the Contract	X			
	Work Complies with Safety Requirements	X			
FOLLOW-UP	Work Complies with Contract as Approved Initial Phase	X			Testing Preformed & Who Preformed Test

REWORK ITEMS IDENTIFIED TODAY (NOT CORRECTED BY CLOSE OF BUSINESS)	REWORK ITEMS CORRECTED TODAY (FROM REWORK ITEMS LIST)

On behalf of the contractor, I certify that this report is completed and correct and equipment and material used and work preformed during this reporting period is in compliance with the contract drawings and specification to the best of my knowledge except as noted in this report.

8/2/2004

DATE

GOVERNMENT QUALITY ASSURANCE REPORT

DATE

QUALITY ASSURANCE REPRESENTATIVE'S REMARKS AND/OR EXCEPTIONS TO THE REPORT
Use Second Page as Needed

GOVERNMENT QUALITY ASSURANCE MANAGER

DATE

CONTRACTOR QUALITY CONTROL REPORT

(ATTACH ADDITIONAL SHEETS IF NECESSARY)

				DATE:	8/3/2004
CONTRACT NO.N62470-03-D-4186				Report No.	217
PHASE	(BLANK -NOT APPLICABLE	YES	NO	IDENTIFY SPECIFICATION SECTION, DEFINABLE FEATURE OF WORK, LOCATION AND LIST PERSONNEL PRESENT	
PREPARATORY	Plans and Specs have Been Reviewed	X			
	The Submittals Have Been Approved	X			
	Materials Comply With Approved submittals	X			
	Materials Stored Properly	X			
	Preliminary Work Was Done Correctly	X			
	Testing Plan Has Been Reviewed	X			
	Work Method and Schedule Discussed	X			
	Job Safety / Hazard Analysis Addressed	X			
INITIAL	Preliminary Work Was Done Correctly	X			Testing Preformed & Who Preformed Test
	Sample Has Been Prepared / Approved				
	Workmanship is Satisfactory	X			
	Test Results are Acceptable				
	Work is in Compliance With the Contract	X			
	Work Complies with Safety Requirements	X			
FOLLOW-UP	Work Complies with Contract as Approved Initial Phase	X			Testing Preformed & Who Preformed Test

REWORK ITEMS IDENTIFIED TODAY (NOT CORRECTED BY CLOSE OF BUSINESS)	REWORK ITEMS CORRECTED TODAY (FROM REWORK ITEMS LIST)

On behalf of the contractor, I certify that this report is completed and correct and equipment and material used and work preformed during this reporting period is in compliance with the contract drawings and specification to the best of my knowledge except as noted in this report.

8/3/2004

DATE

GOVERNMENT QUALITY ASSURANCE REPORT

DATE

QUALITY ASSURANCE REPRESENTATIVE'S REMARKS AND/OR EXCEPTIONS TO THE REPORT
Use Second Page as Needed

GOVERNMENT QUALITY ASSURANCE MANAGER

DATE

CONTRACTOR QUALITY CONTROL REPORT

(ATTACH ADDITIONAL SHEETS IF NECESSARY)

				DATE:	8/4/2004
CONTRACT NO.N62470-03-D-4186				Report No.	218
PHASE	(BLANK -NOT APPLICABLE	YES	NO	IDENTIFY SPECIFICATION SECTION, DEFINABLE FEATURE OF WORK, LOCATION AND LIST PERSONNEL PRESENT	
PREPARATORY	Plans and Specs have Been Reviewed	X			
	The Submittals Have Been Approved	X			
	Materials Comply With Approved submittals	X			
	Materials Stored Properly	X			
	Preliminary Work Was Done Correctly	X			
	Testing Plan Has Been Reviewed	X			
	Work Method and Schedule Discussed	X			
	Job Safety / Hazard Analysis Addressed	X			
INITIAL	Preliminary Work Was Done Correctly	X			Testing Preformed & Who Preformed Test
	Sample Has Been Prepared / Approved				
	Workmanship is Satisfactory	X			
	Test Results are Acceptable				
	Work is in Compliance With the Contract	X			
	Work Complies with Safety Requirements	X			
FOLLOW-UP	Work Complies with Contract as Approved Initial Phase	X			Testing Preformed & Who Preformed Test

REWORK ITEMS IDENTIFIED TODAY (NOT CORRECTED BY CLOSE OF BUSINESS)	REWORK ITEMS CORRECTED TODAY (FROM REWORK ITEMS LIST)

On behalf of the contractor, I certify that this report is completed and correct and equipment and material used and work preformed during this reporting period is in compliance with the contract drawings and specification to the best of my knowledge except as noted in this report.

8/4/2004

DATE

GOVERNMENT QUALITY ASSURANCE REPORT

DATE

QUALITY ASSURANCE REPRESENTATIVE'S REMARKS AND/OR EXCEPTIONS TO THE REPORT
Use Second Page as Needed

GOVERNMENT QUALITY ASSURANCE MANAGER

DATE

CONTRACTOR QUALITY CONTROL REPORT

(ATTACH ADDITIONAL SHEETS IF NECESSARY)

				DATE:	8/5/2004
CONTRACT NO.N62470-03-D-4186				Report No.	219
PHASE	(BLANK -NOT APPLICABLE	YES	NO	IDENTIFY SPECIFICATION SECTION, DEFINABLE FEATURE OF WORK, LOCATION AND LIST PERSONNEL PRESENT	
PREPARATORY	Plans and Specs have Been Reviewed	X			
	The Submittals Have Been Approved	X			
	Materials Comply With Approved submittals	X			
	Materials Stored Properly	X			
	Preliminary Work Was Done Correctly	X			
	Testing Plan Has Been Reviewed	X			
	Work Method and Schedule Discussed	X			
	Job Safety / Hazard Analysis Addressed	X			
INITIAL	Preliminary Work Was Done Correctly	X			Testing Preformed & Who Preformed Test
	Sample Has Been Prepared / Approved				
	Workmanship is Satisfactory	X			
	Test Results are Acceptable				
	Work is in Compliance With the Contract	X			
	Work Complies with Safety Requirements	X			
FOLLOW-UP	Work Complies with Contract as Approved Initial Phase	X			Testing Preformed & Who Preformed Test

REWORK ITEMS IDENTIFIED TODAY (NOT CORRECTED BY CLOSE OF BUSINESS)	REWORK ITEMS CORRECTED TODAY (FROM REWORK ITEMS LIST)

On behalf of the contractor, I certify that this report is completed and correct and equipment and material used and work preformed during this reporting period is in compliance with the contract drawings and specification to the best of my knowledge except as noted in this report.

8/5/2004

DATE

GOVERNMENT QUALITY ASSURANCE REPORT

DATE

QUALITY ASSURANCE REPRESENTATIVE'S REMARKS AND/OR EXCEPTIONS TO THE REPORT
Use Second Page as Needed

GOVERNMENT QUALITY ASSURANCE MANAGER

DATE

APPENDIX D

ANALYTICAL LABORATORY DATA AND CHAINS OF CUSTODY REPORTS

SEVERN TRENT STL

STL Pensacola 3355 McLemore Drive - Pensacola FL 32514 Telephone:(850) 474-1001 Fax:(850) 478-2671

Analytical Report

For: Mr. James Mabry
TMS Envirocon, Inc.
800 Seahawk Circle; Suite 110
Virginia Beach, VA 23452
CC:

Order Number: C311240
SDG Number:
Client Project ID:
Project: SITE 84 CAMP LEJEUNE-NC
Report Date: 11/20/2003
Sampled By: Client
Sample Received Date: 11/08/2003
Requisition Number:
Purchase Order: 30525

Melissa L. Pope, Project Manager
mpope@stl-inc.com

The test results in this report meet all NELAP requirements for parameters for which accreditation is required or available. Any exceptions to NELAP requirements are noted in this report. Pursuant to NELAP, this report may not be reproduced, except in full, without the written approval of the laboratory.

Sample Summary

Order: C311240
Date Received: 11/08/2003

Client: TMS Envirocon, Inc.
Project: SITE 84 CAMP LEJEUNE-NC

Client Sample ID	Lab Sample ID	Matrix	Date Sampled
CLJ84001BF	C311240*1	Solid	11/07/2003 12:50

Analytical Data Report

Lab Sample ID	Description	Matrix	Date Received	Date Sampled	SDG#
11240-1	CLJ84001BF	Solid	11/08/03	11/07/03 12:50	

Parameter	Units	Lab Sample IDs 11240-1
RCRA Metals (6010B)		
Arsenic	mg/kg dw	3.6
Barium	mg/kg dw	2.4B
Cadmium	mg/kg dw	<0.51
Chromium	mg/kg dw	2.7B
Lead	mg/kg dw	1.8
Selenium	mg/kg dw	<1.0
Silver	mg/kg dw	<0.51
Percent Solids		90
Dilution Factor		1
Prep Date		11/11/03
Analysis Date		11/12/03
Batch ID		PS278
Prep Method		3050B
Analyst		GSP
Quantitation Factor		101.9368
Mercury (7471A)		
Mercury	mg/kg dw	<0.0092
Percent Solids		90
Dilution Factor		1
Prep Date		11/14/03
Analysis Date		11/14/03
Batch ID		HGS065
Prep Method		7471A
Analyst		JDE
Quantitation Factor		46.0354

Analytical Data Report

Lab Sample ID	Description	Matrix	Date Received	Date Sampled	SDG#
11240-1	CLJ84001BF	Solid	11/08/03	11/07/03 12:50	

Parameter	Units	Lab Sample IDs 11240-1
Polychlorinated Biphenyls (PCBs) (8082)		
Aroclor-1016	ug/kg dw	<19
Aroclor-1221	ug/kg dw	<19
Aroclor-1232	ug/kg dw	<19
Aroclor-1242	ug/kg dw	<19
Aroclor-1248	ug/kg dw	<19
Aroclor-1254	ug/kg dw	<19
Aroclor-1260	ug/kg dw	<19
Surrogate - DCB *	%	79 %
Surrogate - TCX *	%	90 %
Percent Solids		90
Dilution Factor		1
Prep Date		11/11/03
Analysis Date		11/11/03
Batch ID		PCS060
Prep Method		3550B
Analyst		KA
Quantitation Factor		1.1
Chlorinated Pesticides (8081A)		
Aldrin	ug/kg dw	<1.9
alpha-BHC	ug/kg dw	<1.9
beta-BHC	ug/kg dw	<1.9
gamma-BHC (Lindane)	ug/kg dw	<1.9
delta-BHC	ug/kg dw	<1.9
alpha-Chlordane	ug/kg dw	<1.9
gamma-Chlordane	ug/kg dw	<1.9
4,4'-DDD	ug/kg dw	<1.9
4,4'-DDE	ug/kg dw	<1.9
4,4'-DDT	ug/kg dw	<1.9

Analytical Data Report

Lab Sample ID	Description	Matrix	Date Received	Date Sampled	SDG#
11240-1	CLJ84001BF	Solid	11/08/03	11/07/03 12:50	

Parameter	Units	Lab Sample IDs 11240-1
Chlorinated Pesticides (8081A)		
Dieldrin	ug/kg dw	<1.9
Endosulfan I	ug/kg dw	<1.9
Endosulfan II	ug/kg dw	<1.9
Endosulfan sulfate	ug/kg dw	<1.9
Endrin	ug/kg dw	<1.9
Endrin aldehyde	ug/kg dw	<1.9
Endrin ketone	ug/kg dw	<1.9
Heptachlor	ug/kg dw	<1.9
Heptachlor epoxide	ug/kg dw	<1.9
Methoxychlor	ug/kg dw	<1.9
Toxaphene	ug/kg dw	<110
Surrogate - DCB *	%	111 %
Surrogate - TCX *	%	79 %
Percent Solids		90
Dilution Factor		1
Prep Date		11/11/03
Analysis Date		11/13/03
Batch ID		PSS060
Prep Method		3550B
Analyst		KA
Quantitation Factor		1.1
Semivolatile Organic Compounds (8270C)		
Benzoic acid	ug/kg dw	<1800
4-Chloro-3-methylphenol (p-Chloro-m-cresol)	ug/kg dw	<370
2-Chlorophenol	ug/kg dw	<370
2,4-Dichlorophenol	ug/kg dw	<370
2,6-Dichlorophenol	ug/kg dw	<370

Analytical Data Report

Lab Sample ID	Description	Matrix	Date Received	Date Sampled	SDG#
11240-1	CLJ84001BF	Solid	11/08/03	11/07/03 12:50	

Parameter	Units	Lab Sample IDs 11240-1
Semivolatile Organic Compounds (8270C)		
2,4-Dimethylphenol	ug/kg dw	<370
4,6-Dinitro-2-methylphenol (4,6-Dinitro-o-cresol)	ug/kg dw	<1800
2,4-Dinitrophenol	ug/kg dw	<1800
2-Methylphenol (o-Cresol)	ug/kg dw	<370
3-Methylphenol/4-Methylphenol (m&p-Cresol)	ug/kg dw	<370
2-Nitrophenol (o-Nitrophenol)	ug/kg dw	<370
4-Nitrophenol (p-Nitrophenol)	ug/kg dw	<1800
Pentachlorophenol	ug/kg dw	<1800
Phenol	ug/kg dw	<370
2,3,4,6-Tetrachlorophenol	ug/kg dw	<370
2,4,5-Trichlorophenol	ug/kg dw	<1800
2,4,6-Trichlorophenol	ug/kg dw	<370
Acenaphthene	ug/kg dw	<370
Acenaphthylene	ug/kg dw	<370
Acetophenone	ug/kg dw	<370
4-Aminobiphenyl	ug/kg dw	<370
Aniline	ug/kg dw	<370
Anthracene	ug/kg dw	<370
Benzidine	ug/kg dw	<1800
Benzo(a)anthracene	ug/kg dw	<370
Benzo(b)fluoranthene	ug/kg dw	<370
Benzo(k)fluoranthene	ug/kg dw	<370
Benzo(g,h,i)perylene	ug/kg dw	<370
Benzo(a)pyrene	ug/kg dw	<370
Benzyl alcohol	ug/kg dw	<370
4-Bromophenylphenyl ether	ug/kg dw	<370
Butylbenzylphthalate	ug/kg dw	<370
Carbazole	ug/kg dw	<370

Analytical Data Report

Lab Sample ID	Description	Matrix	Date Received	Date Sampled	SDG#
11240-1	CLJ84001BF	Solid	11/08/03	11/07/03 12:50	

Parameter	Units	Lab Sample IDs 11240-1
Semivolatile Organic Compounds (8270C)		
4-Chloroaniline (p-Chloroaniline)	ug/kg dw	<370
bis(2-Chloroethoxy)methane	ug/kg dw	<370
bis(2-Chloroethyl)ether	ug/kg dw	<370
bis(2-Chloroisopropyl) ether	ug/kg dw	<370
1-Chloronaphthalene	ug/kg dw	<370
2-Chloronaphthalene	ug/kg dw	<370
4-Chlorophenylphenyl ether	ug/kg dw	<370
Chrysene	ug/kg dw	<370
Dibenz(a,j)acridine	ug/kg dw	<370
Dibenzo(a,h)anthracene	ug/kg dw	<370
Dibenzofuran	ug/kg dw	<370
Di-n-butylphthalate	ug/kg dw	<370
1,2-Dichlorobenzene (o-Dichlorobenzene)	ug/kg dw	<370
1,3-Dichlorobenzene (m-Dichlorobenzene)	ug/kg dw	<370
1,4-Dichlorobenzene (p-Dichlorobenzene)	ug/kg dw	<370
3,3'-Dichlorobenzidine	ug/kg dw	<1800
Diethylene Glycol Monobutyl Ether	ug/kg dw	<370
Diethylphthalate	ug/kg dw	<370
p-(Dimethylamino)azobenzene	ug/kg dw	<370
7,12-Dimethylbenz(a)anthracene	ug/kg dw	<370
alpha,alpha-Dimethylphenethylamine	ug/kg dw	<370
Dimethylphthalate	ug/kg dw	<370
2,4-Dinitrotoluene	ug/kg dw	<370
2,6-Dinitrotoluene	ug/kg dw	<370

Analytical Data Report

Lab Sample ID	Description	Matrix	Date Received	Date Sampled	SDG#
11240-1	CLJ84001BF	Solid	11/08/03	11/07/03 12:50	

Parameter	Units	Lab Sample IDs 11240-1
Semivolatile Organic Compounds (8270C)		
Di-n-octylphthalate	ug/kg dw	<370
1,2-Diphenylhydrazine	ug/kg dw	<370
bis(2-Ethylhexyl)phthalate	ug/kg dw	<370
Ethyl methanesulfonate	ug/kg dw	<370
Fluoranthene	ug/kg dw	<370
Fluorene	ug/kg dw	<370
Hexachlorobenzene	ug/kg dw	<370
Hexachlorobutadiene	ug/kg dw	<370
Hexachlorocyclopentadiene	ug/kg dw	<370
Hexachloroethane	ug/kg dw	<370
Indeno(1,2,3-cd)pyrene	ug/kg dw	<370
Isophorone	ug/kg dw	<370
3-Methylcholanthrene	ug/kg dw	<370
Methyl methanesulfonate	ug/kg dw	<370
1-Methylnaphthalene	ug/kg dw	<370
2-Methylnaphthalene	ug/kg dw	<370
Naphthalene	ug/kg dw	<370
1-Naphthylamine	ug/kg dw	<370
2-Naphthylamine	ug/kg dw	<370
2-Nitroaniline (o-Nitroaniline)	ug/kg dw	<370
3-Nitroaniline (m-Nitroaniline)	ug/kg dw	<370
4-Nitroaniline (p-Nitroaniline)	ug/kg dw	<370
Nitrobenzene	ug/kg dw	<370
N-Nitrosodi-n-butylamine	ug/kg dw	<370
N-Nitrosodimethylamine	ug/kg dw	<370
N-Nitrosodiphenylamine	ug/kg dw	<370
n-Nitrosodi-n-propylamine	ug/kg dw	<370

Analytical Data Report

Lab Sample ID	Description	Matrix	Date Received	Date Sampled	SDG#
11240-1	CLJ84001BF	Solid	11/08/03	11/07/03 12:50	

Parameter	Units	Lab Sample IDs 11240-1
Semivolatile Organic Compounds (8270C)		
N-Nitrosopiperidine	ug/kg dw	<370
Pentachlorobenzene	ug/kg dw	<370
Pentachloronitrobenzene	ug/kg dw	<370
Phenacetin	ug/kg dw	<370
Phenanthrene	ug/kg dw	<370
2-Picoline	ug/kg dw	<370
Pronamide	ug/kg dw	<370
Pyrene	ug/kg dw	<370
Pyridine	ug/kg dw	<370
1,2,4,5-Tetrachlorobenzene	ug/kg dw	<370
1,2,4-Trichlorobenzene	ug/kg dw	<370
Surrogate - 2-Fluorobiphenyl *	%	73 %
Surrogate - 2-Fluorophenol *	%	68 %
Surrogate - Nitrobenzene - d5 *	%	68 %
Surrogate - Phenol-d5 *	%	72 %
Surrogate - Terphenyl-d14 *	%	91 %
Surrogate - 2,4,6-Tribromophenol *	%	80 %
Percent Solids		90
Dilution Factor		1
Prep Date		11/18/03
Analysis Date		11/18/03
Batch ID		ALS104
Prep Method		3550B
Analyst		LAD
Quantitation Factor		36.78

Analytical Data Report

Lab Sample ID	Description	Matrix	Date Received	Date Sampled	SDG#
11240-2	Method Blank	Solid	11/08/03		
11240-3	LCS True Value	Solid	11/08/03		
11240-4	Lab Control Standard Result	Solid	11/08/03		
11240-5	Lab Control Standard % Recovery	Solid	11/08/03		
11240-6	LCS Accuracy Control Limit (%R)	Solid	11/08/03		

Parameter	Units	Lab Sample IDs 11240-2	11240-3	11240-4	11240-5	11240-6
RCRA Metals (6010B)						
Arsenic	mg/kg dw	<0.50	150	130	91 %	115-178
Barium	mg/kg dw	0.14J	140	130	94 %	109-171
Cadmium	mg/kg dw	<0.50	240	220	91 %	196-293
Chromium	mg/kg dw	0.29J	99	92	92 %	77.9-120
Lead	mg/kg dw	<0.50	73	66	90 %	58.2-87.3
Selenium	mg/kg dw	<1.0	86	78	90 %	59.8-113
Silver	mg/kg dw	<0.50	130	120	97 %	76.0-176
Dilution Factor		1		1		
Prep Date		11/11/03		11/11/03		
Analysis Date		11/12/03		11/12/03		
Batch ID		PS278	PS278	PS278	PS278	
Prep Method		3050B		3050B		
Analyst		GSP		GSP		
Quantitation Factor		100.0010		99.0109		
Mercury (7471A)						
Mercury	mg/kg dw	<0.0083	6.21	6.54	105 %	4.19-8.23
Dilution Factor		1		10		
Prep Date		11/14/03		11/14/03		
Analysis Date		11/14/03		11/14/03		
Batch ID		HGS065	HGS065	HGS065	HGS065	
Prep Method		7471A		7471A		
Analyst		JDE		JDE		
Quantitation Factor		41.6667		179.2453		

Analytical Data Report

Lab Sample ID	Description	Matrix	Date Received	Date Sampled	SDG#
11240-2	Method Blank	Solid	11/08/03		
11240-3	LCS True Value	Solid	11/08/03		
11240-4	Lab Control Standard Result	Solid	11/08/03		
11240-5	Lab Control Standard % Recovery	Solid	11/08/03		
11240-6	LCS Accuracy Control Limit (%R)	Solid	11/08/03		

Parameter	Units	Lab Sample IDs 11240-2	11240-3	11240-4	11240-5	11240-6
Polychlorinated Biphenyls (PCBs) (8082)						
Aroclor-1016	ug/kg dw	<17	333.333	316.594	95 %	66-120
Aroclor-1221	ug/kg dw	<17				
Aroclor-1232	ug/kg dw	<17				
Aroclor-1242	ug/kg dw	<17				
Aroclor-1248	ug/kg dw	<17				
Aroclor-1254	ug/kg dw	<17				
Aroclor-1260	ug/kg dw	<17	333.333	298.592	90 %	67-131
Surrogate - DCB *	%	97 %	0.100	0.089	89 %	73-119
Surrogate - TCX *	%	52 %*	0.100	0.086	86 %	68-130
Dilution Factor		1		1		
Prep Date		11/11/03		11/11/03		
Analysis Date		11/11/03		11/11/03		
Batch ID		PCS060	PCS060	PCS060	PCS060	
Prep Method		3550B		3550B		
Analyst		KA		KA		
Quantitation Factor		1.0		1.0		
Chlorinated Pesticides (8081A)						
Aldrin	ug/kg dw	<1.7	33.300	32.187	97 %	57-128
alpha-BHC	ug/kg dw	<1.7	33.300	33.158	100 %	55-124
beta-BHC	ug/kg dw	<1.7	33.300	26.565	80 %	64-125
gamma-BHC (Lindane)	ug/kg dw	<1.7	33.300	33.064	99 %	63-138
delta-BHC	ug/kg dw	<1.7	33.300	36.127	108 %	71-124
alpha-Chlordane	ug/kg dw	<1.7	33.300	31.383	94 %	61-123
gamma-Chlordane	ug/kg dw	<1.7	33.300	32.270	97 %	62-122

Analytical Data Report

Lab Sample ID	Description	Matrix	Date Received	Date Sampled	SDG#
11240-2	Method Blank	Solid	11/08/03		
11240-3	LCS True Value	Solid	11/08/03		
11240-4	Lab Control Standard Result	Solid	11/08/03		
11240-5	Lab Control Standard % Recovery	Solid	11/08/03		
11240-6	LCS Accuracy Control Limit (%R)	Solid	11/08/03		

Parameter	Units	Lab Sample IDs 11240-2	11240-3	11240-4	11240-5	11240-6
Chlorinated Pesticides (8081A)						
4,4'-DDD	ug/kg dw	<1.7	33.300	36.121	108 %	60-146
4,4'-DDE	ug/kg dw	<1.7	33.300	33.142	100 %	72-138
4,4'-DDT	ug/kg dw	<1.7	33.300	37.080	111 %	68-149
Dieldrin	ug/kg dw	<1.7	33.300	33.476	101 %	63-130
Endosulfan I	ug/kg dw	<1.7	33.300	31.202	94 %	57-108
Endosulfan II	ug/kg dw	<1.7	33.300	34.611	104 %	58-116
Endosulfan sulfate	ug/kg dw	<1.7	33.300	36.674	110 %	69-141
Endrin	ug/kg dw	<1.7	33.300	34.307	103 %	76-136
Endrin aldehyde	ug/kg dw	<1.7	33.300	29.824	90 %	68-124
Endrin ketone	ug/kg dw	<1.7	33.300	36.192	109 %	70-137
Heptachlor	ug/kg dw	<1.7	33.300	32.109	96 %	58-133
Heptachlor epoxide	ug/kg dw	<1.7	33.300	31.680	95 %	61-126
Methoxychlor	ug/kg dw	<1.7	33.300	37.838	114 %	77-131
Toxaphene	ug/kg dw	<100				
Surrogate - DCB *	%	116 %	0.100	0.118	118 %	73-119
Surrogate - TCX *	%	83 %	0.100	0.080	80 %	68-130
Dilution Factor		1		1		
Prep Date		11/11/03		11/11/03		
Analysis Date		11/13/03		11/13/03		
Batch ID		PSS060	PSS060	PSS060	PSS060	
Prep Method		3550B		3550B		
Analyst		KA		KA		
Quantitation Factor		1.0		1.0		

Analytical Data Report

Lab Sample ID	Description	Matrix	Date Received	Date Sampled	SDG#
11240-2	Method Blank	Solid	11/08/03		
11240-3	LCS True Value	Solid	11/08/03		
11240-4	Lab Control Standard Result	Solid	11/08/03		
11240-5	Lab Control Standard % Recovery	Solid	11/08/03		
11240-6	LCS Accuracy Control Limit (%R)	Solid	11/08/03		

Parameter	Units	Lab Sample IDs 11240-2	11240-3	11240-4	11240-5	11240-6
Semivolatile Organic Compounds (8270C)						
Benzoic acid	ug/kg dw	<1700	1665	1124	68 %	1-170
4-Chloro-3-methylphenol (p-Chloro-m-cresol)	ug/kg dw	<330	1665	1441	87 %	49-107
2-Chlorophenol	ug/kg dw	<330	1665	1271	76 %	45-97
2,4-Dichlorophenol	ug/kg dw	<330	1665	1311	79 %	46-105
2,6-Dichlorophenol	ug/kg dw	<330	N/A	N/A	N/A	N/A
2,4-Dimethylphenol	ug/kg dw	<330	1665	1248	75 %	37-95
4,6-Dinitro-2-methylphenol (4,6-Dinitro-o-cresol)	ug/kg dw	<1700	1665	1377	83 %	23-107
2,4-Dinitrophenol	ug/kg dw	<1700	1665	1981	119 %	19-153
2-Methylphenol (o-Cresol)	ug/kg dw	<330	1665	1309	79 %	47-103
3-Methylphenol/4-Methylphenol (m&p-Cresol)	ug/kg dw	<330	3330	2769	83 %	47-108
2-Nitrophenol (o-Nitrophenol)	ug/kg dw	<330	1665	1240	75 %	42-99
4-Nitrophenol (p-Nitrophenol)	ug/kg dw	<1700	1665	1303	78 %	18-129
Pentachlorophenol	ug/kg dw	<1700	1665	1428	86 %	38-119
Phenol	ug/kg dw	<330	1665	1357	82 %	45-101
2,3,4,6-Tetrachlorophenol	ug/kg dw	<330	1665	1536	92 %	49-131
2,4,5-Trichlorophenol	ug/kg dw	<1700	1665	1369	82 %	48-111
2,4,6-Trichlorophenol	ug/kg dw	<330	1665	1327	80 %	49-107
Acenaphthene	ug/kg dw	<330	1665	1278	77 %	54-104
Acenaphthylene	ug/kg dw	<330	1665	1346	81 %	52-115
Acetophenone	ug/kg dw	<670	N/A	N/A	N/A	N/A
4-Aminobiphenyl	ug/kg dw	<330	N/A	N/A	N/A	N/A
Aniline	ug/kg dw	<330	1665	979	59 %	1-104
Anthracene	ug/kg dw	<330	1665	1480	89 %	54-117

Analytical Data Report

Lab Sample ID	Description	Matrix	Date Received	Date Sampled	SDG#
11240-2	Method Blank	Solid	11/08/03		
11240-3	LCS True Value	Solid	11/08/03		
11240-4	Lab Control Standard Result	Solid	11/08/03		
11240-5	Lab Control Standard % Recovery	Solid	11/08/03		
11240-6	LCS Accuracy Control Limit (%R)	Solid	11/08/03		

Parameter	Units	Lab Sample IDs 11240-2	11240-3	11240-4	11240-5	11240-6
Semivolatile Organic Compounds (8270C)						
Benzidine	ug/kg dw	<1700	N/A	N/A	N/A	N/A
Benzo(a)anthracene	ug/kg dw	<330	1665	1408	85 %	65-109
Benzo(b)fluoranthene	ug/kg dw	<330	1665	1342	81 %	60-107
Benzo(k)fluoranthene	ug/kg dw	<330	1665	1566	94 %	64-118
Benzo(g,h,i)perylene	ug/kg dw	<330	1665	1642	99 %	50-121
Benzo(a)pyrene	ug/kg dw	<330	1665	1467	88 %	62-111
Benzyl alcohol	ug/kg dw	<330	1665	1315	79 %	44-103
4-Bromophenylphenyl ether	ug/kg dw	<330	1665	1385	83 %	60-110
Butylbenzylphthalate	ug/kg dw	<330	1665	1444	87 %	54-116
Carbazole	ug/kg dw	<330	1665	1501	90 %	53-124
4-Chloroaniline (p-Chloroaniline)	ug/kg dw	<330	1665	1000	60 %	24-89
bis(2-Chloroethoxy)methane	ug/kg dw	<330	1665	1276	77 %	47-97
bis(2-Chloroethyl)ether	ug/kg dw	<330	1665	1283	77 %	45-98
bis(2-Chloroisopropyl) ether	ug/kg dw	<330	1665	1263	76 %	43-100
1-Chloronaphthalene	ug/kg dw	<330	N/A	N/A	N/A	N/A
2-Chloronaphthalene	ug/kg dw	<330	1665	1180	71 %	46-93
4-Chlorophenylphenyl ether	ug/kg dw	<330	1665	1366	82 %	61-109
Chrysene	ug/kg dw	<330	1665	1386	83 %	64-108
Dibenz(a,j)acridine	ug/kg dw	<330	N/A	N/A	N/A	N/A
Dibenzo(a,h)anthracene	ug/kg dw	<330	1665	1572	94 %	38-105
Dibenzofuran	ug/kg dw	<330	1665	1408	85 %	57-105
Di-n-butylphthalate	ug/kg dw	<330	1665	1534	92 %	63-117
1,2-Dichlorobenzene (o-Dichlorobenzene)	ug/kg dw	<330	1665	1147	69 %	46-91
1,3-Dichlorobenzene (m-Dichlorobenzene)	ug/kg dw	<330	1665	1107	66 %	44-89

Analytical Data Report

Lab Sample ID	Description	Matrix	Date Received	Date Sampled	SDG#
11240-2	Method Blank	Solid	11/08/03		
11240-3	LCS True Value	Solid	11/08/03		
11240-4	Lab Control Standard Result	Solid	11/08/03		
11240-5	Lab Control Standard % Recovery	Solid	11/08/03		
11240-6	LCS Accuracy Control Limit (%R)	Solid	11/08/03		

Parameter	Units	Lab Sample IDs 11240-2	11240-3	11240-4	11240-5	11240-6
Semivolatile Organic Compounds (8270C)						
1,4-Dichlorobenzene (p-Dichlorobenzene)	ug/kg dw	<330	1665	1112	67 %	44-88
3,3'-Dichlorobenzidine	ug/kg dw	<1700	1665	954	57 %	28-100
Diethylene Glycol Monobutyl Ether	ug/kg dw	<330	N/A	N/A	N/A	N/A
Diethylphthalate	ug/kg dw	<330	1665	1453	87 %	60-116
p-(Dimethylamino)azobenzene	ug/kg dw	<330	N/A	N/A	N/A	N/A
7,12-Dimethylbenz(a)anthracene	ug/kg dw	<330	N/A	N/A	N/A	N/A
alpha,alpha-Dimethylphenethylamine	ug/kg dw	<330	N/A	N/A	N/A	N/A
Dimethylphthalate	ug/kg dw	<330	1665	1375	83 %	60-111
2,4-Dinitrotoluene	ug/kg dw	<330	1665	1442	87 %	61-114
2,6-Dinitrotoluene	ug/kg dw	<330	1665	1416	85 %	57-115
Di-n-octylphthalate	ug/kg dw	<330	1665	1479	89 %	60-112
1,2-Diphenylhydrazine	ug/kg dw	<330	1665	1533	92 %	51-113
bis(2-Ethylhexyl)phthalate	ug/kg dw	<330	1665	1449	87 %	57-120
Ethyl methanesulfonate	ug/kg dw	<330	N/A	N/A	N/A	N/A
Fluoranthene	ug/kg dw	<330	1665	1543	93 %	56-124
Fluorene	ug/kg dw	<330	1665	1374	83 %	61-108
Hexachlorobenzene	ug/kg dw	<330	1665	1463	88 %	58-115
Hexachlorobutadiene	ug/kg dw	<330	1665	1151	69 %	47-95
Hexachlorocyclopentadiene	ug/kg dw	<330	1665	2089	125 %	15-144
Hexachloroethane	ug/kg dw	<330	1665	1197	72 %	42-93
Indeno(1,2,3-cd)pyrene	ug/kg dw	<330	1665	1594	96 %	48-112
Isophorone	ug/kg dw	<330	1665	1341	81 %	53-105
3-Methylcholanthrene	ug/kg dw	<330	N/A	N/A	N/A	N/A

Analytical Data Report

Lab Sample ID	Description	Matrix	Date Received	Date Sampled	SDG#
11240-2	Method Blank	Solid	11/08/03		
11240-3	LCS True Value	Solid	11/08/03		
11240-4	Lab Control Standard Result	Solid	11/08/03		
11240-5	Lab Control Standard % Recovery	Solid	11/08/03		
11240-6	LCS Accuracy Control Limit (%R)	Solid	11/08/03		

Parameter	Units	Lab Sample IDs 11240-2	11240-3	11240-4	11240-5	11240-6
Semivolatile Organic Compounds (8270C)						
Methyl methanesulfonate	ug/kg dw	<330	N/A	N/A	N/A	N/A
1-Methylnaphthalene	ug/kg dw	<330	1665	1360	82 %	55-101
2-Methylnaphthalene	ug/kg dw	<330	1665	1258	76 %	51-95
Naphthalene	ug/kg dw	<330	1665	1214	73 %	51-93
1-Naphthylamine	ug/kg dw	<330	N/A	N/A	N/A	N/A
2-Naphthylamine	ug/kg dw	<330	N/A	N/A	N/A	N/A
2-Nitroaniline (o-Nitroaniline)	ug/kg dw	<330	1665	1416	85 %	48-112
3-Nitroaniline (m-Nitroaniline)	ug/kg dw	<330	1665	1319	79 %	40-112
4-Nitroaniline (p-Nitroaniline)	ug/kg dw	<330	1665	1453	87 %	23-119
Nitrobenzene	ug/kg dw	<330	1665	1261	76 %	46-98
N-Nitrosodi-n-butylamine	ug/kg dw	<330	N/A	N/A	N/A	N/A
N-Nitrosodimethylamine	ug/kg dw	<330	1665	1171	70 %	30-97
N-Nitrosodiphenylamine	ug/kg dw	<330	1665	832	50 %	32-60
n-Nitrosodi-n-propylamine	ug/kg dw	<330	1665	1483	89 %	54-113
N-Nitrosopiperidine	ug/kg dw	<330	N/A	N/A	N/A	N/A
Pentachlorobenzene	ug/kg dw	<330	N/A	N/A	N/A	N/A
Pentachloronitrobenzene	ug/kg dw	<330	N/A	N/A	N/A	N/A
Phenacetin	ug/kg dw	<330	N/A	N/A	N/A	N/A
Phenanthrene	ug/kg dw	<330	1665	1488	89 %	62-112
2-Picoline	ug/kg dw	<330	N/A	N/A	N/A	N/A
Pronamide	ug/kg dw	<330	N/A	N/A	N/A	N/A
Pyrene	ug/kg dw	<330	1665	1388	83 %	58-107
Pyridine	ug/kg dw	<330	1665	820	49 %	1-105

Analytical Data Report

Lab Sample ID	Description	Matrix	Date Received	Date Sampled	SDG#
11240-2	Method Blank	Solid	11/08/03		
11240-3	LCS True Value	Solid	11/08/03		
11240-4	Lab Control Standard Result	Solid	11/08/03		
11240-5	Lab Control Standard % Recovery	Solid	11/08/03		
11240-6	LCS Accuracy Control Limit (%R)	Solid	11/08/03		

Parameter	Units	Lab Sample IDs 11240-2	11240-3	11240-4	11240-5	11240-6
Semivolatile Organic Compounds (8270C)						
1,2,4,5-Tetrachlorobenzene	ug/kg dw	<330	N/A	N/A	N/A	N/A
1,2,4-Trichlorobenzene	ug/kg dw	<330	1665	1272	76 %	50-95
Surrogate - 2-Fluorobiphenyl *	%	85 %	1665	1293	78 %	45-93
Surrogate - 2-Fluorophenol *	%	75 %	3330	2451	74 %	18-99
Surrogate - Nitrobenzene - d5 *	%	79 %	1665	1234	74 %	37-89
Surrogate - Phenol-d5 *	%	82 %	3330	2653	80 %	31-96
Surrogate - Terphenyl-d14 *	%	100 %	1665	1514	91 %	43-122
Surrogate - 2,4,6-Tribromophenol *	%	93 %	3330	2953	89 %	17-135
Dilution Factor		1		1		
Prep Date		11/18/03		11/18/03		
Analysis Date		11/18/03		11/18/03		
Batch ID		ALS104	ALS104	ALS104	ALS104	
Prep Method		3550B		3550B		
Analyst		LAD		LAD		
Quantitation Factor		33.33		33.33		

Analytical Data Report

Lab Sample ID	Description	Matrix	Date Received	Date Sampled	SDG#
11240-7	MS True Value	Solid	11/08/03		
11240-8	Matrix Spike Result	Solid	11/08/03		
11240-9	Matrix Spike % Recovery	Solid	11/08/03		
11240-10	MSD True Value	Solid	11/08/03		
11240-11	Matrix Spike Duplicate Result	Solid	11/08/03		

Parameter	Units	Lab Sample IDs 11240-7	11240-8	11240-9	11240-10	11240-11
RCRA Metals (6010B)						
Arsenic	mg/kg dw	110	110	96 %	100	100
Barium	mg/kg dw	110	110	102 %	100	110
Cadmium	mg/kg dw	55	54	98 %	52	51
Chromium	mg/kg dw	110	110	100 %	100	110
Lead	mg/kg dw	110	110	99 %	100	100
Selenium	mg/kg dw	110	100	92 %	100	95
Silver	mg/kg dw	55	53	96 %	52	49
Dilution Factor			1			1
Prep Date			11/11/03			11/11/03
Analysis Date			11/12/03			11/12/03
Batch ID		PS278	PS278	PS278	PS278	PS278
Prep Method			3050B			3050B
Analyst			GSP			GSP
Quantitation Factor			110.0110			103.8422
Mercury (7471A)						
Mercury	mg/kg dw	0.092	0.095	103 %	0.092	0.094
Dilution Factor			1			1
Prep Date			11/14/03			11/14/03
Analysis Date			11/14/03			11/14/03
Batch ID		HGS065	HGS065	HGS065	HGS065	HGS065
Prep Method			7471A			7471A
Analyst			JDE			JDE
Quantitation Factor			46.1042			46.0583

Analytical Data Report

Lab Sample ID	Description	Matrix	Date Received	Date Sampled	SDG#
11240-7	MS True Value	Solid	11/08/03		
11240-8	Matrix Spike Result	Solid	11/08/03		
11240-9	Matrix Spike % Recovery	Solid	11/08/03		
11240-10	MSD True Value	Solid	11/08/03		
11240-11	Matrix Spike Duplicate Result	Solid	11/08/03		

Parameter	Units	Lab Sample IDs 11240-7	11240-8	11240-9	11240-10	11240-11
Polychlorinated Biphenyls (PCBs) (8082)						
Aroclor-1016	ug/kg dw	333.333	503.044	151 %*	333.333	453.364
Aroclor-1260	ug/kg dw	333.333	328.391	99 %	333.333	324.923
Surrogate - DCB *	ug/kg dw	0.100	0.079	79 %	0.100	0.077
Surrogate - TCX *	ug/kg dw	0.100	0.106	106 %	0.100	0.088
Dilution Factor			1			1
Prep Date			11/11/03			11/11/03
Analysis Date			11/11/03			11/11/03
Batch ID		PCS060	PCS060	PCS060	PCS060	PCS060
Prep Method			3550B			3550B
Analyst			KA			KA
Quantitation Factor			1.0			1.0
Chlorinated Pesticides (8081A)						
Aldrin	ug/kg dw	33.210	32.284	97 %	33.270	42.636
alpha-BHC	ug/kg dw	33.210	33.571	101 %	33.270	37.320
beta-BHC	ug/kg dw	33.210	31.359	94 %	33.270	35.539
gamma-BHC (Lindane)	ug/kg dw	33.210	34.115	103 %	33.270	38.162
delta-BHC	ug/kg dw	33.210	42.418	128 %	33.270	39.138
alpha-Chlordane	ug/kg dw	33.210	34.862	105 %	33.270	38.048
gamma-Chlordane	ug/kg dw	33.210	34.691	104 %	33.270	38.398
4,4'-DDD	ug/kg dw	33.210	38.364	116 %	33.270	40.977
4,4'-DDE	ug/kg dw	33.210	35.038	106 %	33.270	38.645
4,4'-DDT	ug/kg dw	33.210	40.191	121 %	33.270	44.106
Dieldrin	ug/kg dw	33.210	33.989	102 %	33.270	36.929
Endosulfan I	ug/kg dw	33.210	32.069	97 %	33.270	35.262

Analytical Data Report

Lab Sample ID	Description	Matrix	Date Received	Date Sampled	SDG#
11240-7	MS True Value	Solid	11/08/03		
11240-8	Matrix Spike Result	Solid	11/08/03		
11240-9	Matrix Spike % Recovery	Solid	11/08/03		
11240-10	MSD True Value	Solid	11/08/03		
11240-11	Matrix Spike Duplicate Result	Solid	11/08/03		

Parameter	Units	Lab Sample IDs 11240-7	11240-8	11240-9	11240-10	11240-11
Chlorinated Pesticides (8081A)						
Endosulfan II	ug/kg dw	33.210	35.153	106 %	33.270	37.399
Endosulfan sulfate	ug/kg dw	33.210	38.288	115 %	33.270	40.896
Endrin	ug/kg dw	33.210	38.650	116 %	33.270	42.949
Endrin aldehyde	ug/kg dw	33.210	34.249	103 %	33.270	36.854
Endrin ketone	ug/kg dw	33.210	37.815	114 %	33.270	40.121
Heptachlor	ug/kg dw	33.210	32.291	97 %	33.270	39.715
Heptachlor epoxide	ug/kg dw	33.210	33.993	102 %	33.270	42.072
Methoxychlor	ug/kg dw	33.210	38.561	116 %	33.270	40.608
Surrogate - DCB *	ug/kg dw	0.100	0.096	96 %	0.100	0.101
Surrogate - TCX *	ug/kg dw	0.100	0.064	64 %	0.100	0.073
Dilution Factor			1			1
Prep Date			11/11/03			11/11/03
Analysis Date			11/13/03			11/13/03
Batch ID		PSS060	PSS060	PSS060	PSS060	PSS060
Prep Method			3550B			3550B
Analyst			KA			KA
Quantitation Factor			1.0			1.0
Semivolatile Organic Compounds (8270C)						
Benzoic acid	ug/kg dw	1828	917	50 %	1825	878
4-Chloro-3-methylphenol (p-Chloro-m-cresol)	ug/kg dw	1828	1400	77 %	1825	1409
2-Chlorophenol	ug/kg dw	1828	1230	67 %	1825	1258
2,4-Dichlorophenol	ug/kg dw	1828	1296	71 %	1825	1308
2,6-Dichlorophenol	ug/kg dw	N/A	N/A	N/A	N/A	N/A

Analytical Data Report

Lab Sample ID	Description	Matrix	Date Received	Date Sampled	SDG#
11240-7	MS True Value	Solid	11/08/03		
11240-8	Matrix Spike Result	Solid	11/08/03		
11240-9	Matrix Spike % Recovery	Solid	11/08/03		
11240-10	MSD True Value	Solid	11/08/03		
11240-11	Matrix Spike Duplicate Result	Solid	11/08/03		

Parameter	Units	Lab Sample IDs 11240-7	11240-8	11240-9	11240-10	11240-11
Semivolatile Organic Compounds (8270C)						
2,4-Dimethylphenol	ug/kg dw	1828	1285	70 %	1825	1306
4,6-Dinitro-2-methylphenol (4,6-Dinitro-o-cresol)	ug/kg dw	1828	1341	73 %	1825	1245
2,4-Dinitrophenol	ug/kg dw	1828	2085	114 %	1825	1843
2-Methylphenol (o-Cresol)	ug/kg dw	1828	1295	71 %	1825	1272
3-Methylphenol/4-Methylphenol (m&p-Cresol)	ug/kg dw	3656	2682	73 %	3649	2738
2-Nitrophenol (o-Nitrophenol)	ug/kg dw	1828	1199	66 %	1825	1209
4-Nitrophenol (p-Nitrophenol)	ug/kg dw	1828	1367	75 %	1825	1292
Pentachlorophenol	ug/kg dw	1828	1427	78 %	1825	1412
Phenol	ug/kg dw	1828	1307	71 %	1825	1351
2,3,4,6-Tetrachlorophenol	ug/kg dw	1828	1540	84 %	1825	1532
2,4,5-Trichlorophenol	ug/kg dw	1828	1348	74 %	1825	1324
2,4,6-Trichlorophenol	ug/kg dw	1828	1303	71 %	1825	1331
Acenaphthene	ug/kg dw	1828	1301	71 %	1825	1308
Acenaphthylene	ug/kg dw	1828	1360	74 %	1825	1352
Acetophenone	ug/kg dw	N/A	N/A	N/A	N/A	N/A
4-Aminobiphenyl	ug/kg dw	N/A	N/A	N/A	N/A	N/A
Aniline	ug/kg dw	1828	735	40 %	1825	676
Anthracene	ug/kg dw	1828	1458	80 %	1825	1462
Benzidine	ug/kg dw	N/A	N/A	N/A	N/A	N/A
Benzo(a)anthracene	ug/kg dw	1828	1433	78 %	1825	1423
Benzo(b)fluoranthene	ug/kg dw	1828	1259	69 %	1825	1365
Benzo(k)fluoranthene	ug/kg dw	1828	1587	87 %	1825	1566
Benzo(g,h,i)perylene	ug/kg dw	1828	1712	94 %	1825	1668
Benzo(a)pyrene	ug/kg dw	1828	1453	79 %	1825	1462

Analytical Data Report

Lab Sample ID	Description	Matrix	Date Received	Date Sampled	SDG#
11240-7	MS True Value	Solid	11/08/03		
11240-8	Matrix Spike Result	Solid	11/08/03		
11240-9	Matrix Spike % Recovery	Solid	11/08/03		
11240-10	MSD True Value	Solid	11/08/03		
11240-11	Matrix Spike Duplicate Result	Solid	11/08/03		

Parameter	Units	Lab Sample IDs 11240-7	11240-8	11240-9	11240-10	11240-11
Semivolatile Organic Compounds (8270C)						
Benzyl alcohol	ug/kg dw	1828	1298	71 %	1825	1295
4-Bromophenylphenyl ether	ug/kg dw	1828	1350	74 %	1825	1350
Butylbenzylphthalate	ug/kg dw	1828	1483	81 %	1825	1491
Carbazole	ug/kg dw	1828	1533	84 %	1825	1548
4-Chloroaniline (p-Chloroaniline)	ug/kg dw	1828	973	53 %	1825	811
bis(2-Chloroethoxy)methane	ug/kg dw	1828	1247	68 %	1825	1278
bis(2-Chloroethyl)ether	ug/kg dw	1828	1215	66 %	1825	1276
bis(2-Chloroisopropyl) ether	ug/kg dw	1828	1236	68 %	1825	1267
1-Chloronaphthalene	ug/kg dw	N/A	N/A	N/A	N/A	N/A
2-Chloronaphthalene	ug/kg dw	1828	1160	63 %	1825	1151
4-Chlorophenylphenyl ether	ug/kg dw	1828	1358	74 %	1825	1353
Chrysene	ug/kg dw	1828	1413	77 %	1825	1432
Dibenz(a,j)acridine	ug/kg dw	N/A	N/A	N/A	N/A	N/A
Dibenzo(a,h)anthracene	ug/kg dw	1828	1661	91 %	1825	1586
Dibenzofuran	ug/kg dw	1828	1402	77 %	1825	1402
Di-n-butylphthalate	ug/kg dw	1828	1505	82 %	1825	1554
1,2-Dichlorobenzene (o-Dichlorobenzene)	ug/kg dw	1828	1096	60 %	1825	1155
1,3-Dichlorobenzene (m-Dichlorobenzene)	ug/kg dw	1828	1047	57 %	1825	1080
1,4-Dichlorobenzene (p-Dichlorobenzene)	ug/kg dw	1828	1046	57 %	1825	1096
3,3'-Dichlorobenzidine	ug/kg dw	1828	1055	58 %	1825	885
Diethylene Glycol Monobutyl Ether	ug/kg dw	N/A	N/A	N/A	N/A	N/A

Analytical Data Report

Lab Sample ID	Description	Matrix	Date Received	Date Sampled	SDG#
11240-7	MS True Value	Solid	11/08/03		
11240-8	Matrix Spike Result	Solid	11/08/03		
11240-9	Matrix Spike % Recovery	Solid	11/08/03		
11240-10	MSD True Value	Solid	11/08/03		
11240-11	Matrix Spike Duplicate Result	Solid	11/08/03		

Parameter	Units	Lab Sample IDs 11240-7	11240-8	11240-9	11240-10	11240-11
Semivolatile Organic Compounds (8270C)						
Diethylphthalate	ug/kg dw	1828	1461	80 %	1825	1475
p-(Dimethylamino)azobenzene	ug/kg dw	N/A	N/A	N/A	N/A	N/A
7,12-Dimethylbenz(a)anthracene	ug/kg dw	N/A	N/A	N/A	N/A	N/A
alpha,alpha-Dimethylphenethylamine	ug/kg dw	N/A	N/A	N/A	N/A	N/A
Dimethylphthalate	ug/kg dw	1828	1379	75 %	1825	1381
2,4-Dinitrotoluene	ug/kg dw	1828	1490	82 %	1825	1463
2,6-Dinitrotoluene	ug/kg dw	1828	1434	78 %	1825	1448
Di-n-octylphthalate	ug/kg dw	1828	1507	82 %	1825	1540
1,2-Diphenylhydrazine	ug/kg dw	1828	1502	82 %	1825	1547
bis(2-Ethylhexyl)phthalate	ug/kg dw	1828	1469	80 %	1825	1532
Ethyl methanesulfonate	ug/kg dw	N/A	N/A	N/A	N/A	N/A
Fluoranthene	ug/kg dw	1828	1525	83 %	1825	1458
Fluorene	ug/kg dw	1828	1378	75 %	1825	1368
Hexachlorobenzene	ug/kg dw	1828	1446	79 %	1825	1456
Hexachlorobutadiene	ug/kg dw	1828	1107	61 %	1825	1122
Hexachlorocyclopentadiene	ug/kg dw	1828	2119	116 %	1825	1935
Hexachloroethane	ug/kg dw	1828	1119	61 %	1825	1184
Indeno(1,2,3-cd)pyrene	ug/kg dw	1828	1661	91 %	1825	1604
Isophorone	ug/kg dw	1828	1340	73 %	1825	1353
3-Methylcholanthrene	ug/kg dw	N/A	N/A	N/A	N/A	N/A
Methyl methanesulfonate	ug/kg dw	N/A	N/A	N/A	N/A	N/A
1-Methylnaphthalene	ug/kg dw	1828	1349	74 %	1825	1348
2-Methylnaphthalene	ug/kg dw	1828	1247	68 %	1825	1220
Naphthalene	ug/kg dw	1828	1183	65 %	1825	1225
1-Naphthylamine	ug/kg dw	N/A	N/A	N/A	N/A	N/A

STL Pensacola 3355 McLemore Drive - Pensacola FL 32514 Telephone:(850) 474-1001 Fax:(850) 478-2671

Analytical Data Report

Lab Sample ID	Description	Matrix	Date Received	Date Sampled	SDG#
11240-7	MS True Value	Solid	11/08/03		
11240-8	Matrix Spike Result	Solid	11/08/03		
11240-9	Matrix Spike % Recovery	Solid	11/08/03		
11240-10	MSD True Value	Solid	11/08/03		
11240-11	Matrix Spike Duplicate Result	Solid	11/08/03		

		Lab Sample IDs				
Parameter	**Units**	**11240-7**	**11240-8**	**11240-9**	**11240-10**	**11240-11**

Semivolatile Organic Compounds (8270C)

Analytical Data Report

Lab Sample ID	Description	Matrix	Date Received	Date Sampled	SDG#
11240-7	MS True Value	Solid	11/08/03		
11240-8	Matrix Spike Result	Solid	11/08/03		
11240-9	Matrix Spike % Recovery	Solid	11/08/03		
11240-10	MSD True Value	Solid	11/08/03		
11240-11	Matrix Spike Duplicate Result	Solid	11/08/03		

Parameter	Units	Lab Sample IDs 11240-7	11240-8	11240-9	11240-10	11240-11
Semivolatile Organic Compounds (8270C)						
2-Naphthylamine	ug/kg dw	N/A	N/A	N/A	N/A	N/A
2-Nitroaniline (o-Nitroaniline)	ug/kg dw	1828	1438	79 %	1825	1449
3-Nitroaniline (m-Nitroaniline)	ug/kg dw	1828	1330	73 %	1825	1241
4-Nitroaniline (p-Nitroaniline)	ug/kg dw	1828	1497	82 %	1825	1423
Nitrobenzene	ug/kg dw	1828	1253	69 %	1825	1263
N-Nitrosodi-n-butylamine	ug/kg dw	N/A	N/A	N/A	N/A	N/A
N-Nitrosodimethylamine	ug/kg dw	1828	1224	67 %	1825	1207
N-Nitrosodiphenylamine	ug/kg dw	1828	840	46 %	1825	830
n-Nitrosodi-n-propylamine	ug/kg dw	1828	1441	79 %	1825	1496
N-Nitrosopiperidine	ug/kg dw	N/A	N/A	N/A	N/A	N/A
Pentachlorobenzene	ug/kg dw	N/A	N/A	N/A	N/A	N/A
Pentachloronitrobenzene	ug/kg dw	N/A	N/A	N/A	N/A	N/A
Phenacetin	ug/kg dw	N/A	N/A	N/A	N/A	N/A
Phenanthrene	ug/kg dw	1828	1453	80 %	1825	1506
2-Picoline	ug/kg dw	N/A	N/A	N/A	N/A	N/A
Pronamide	ug/kg dw	N/A	N/A	N/A	N/A	N/A
Pyrene	ug/kg dw	1828	1448	79 %	1825	1473
Pyridine	ug/kg dw	1828	154	8 %	1825	120
1,2,4,5-Tetrachlorobenzene	ug/kg dw	N/A	N/A	N/A	N/A	N/A
1,2,4-Trichlorobenzene	ug/kg dw	1828	1236	68 %	1825	1274
Surrogate - 2-Fluorobiphenyl *	ug/kg dw	1828	1336	73 %	1825	1311
Surrogate - 2-Fluorophenol *	ug/kg dw	3656	2439	67 %	3649	2404
Surrogate - Nitrobenzene - d5 *	ug/kg dw	1828	1246	68 %	1825	1225

Analytical Data Report

Lab Sample ID	Description	Matrix	Date Received	Date Sampled	SDG#
11240-7	MS True Value	Solid	11/08/03		
11240-8	Matrix Spike Result	Solid	11/08/03		
11240-9	Matrix Spike % Recovery	Solid	11/08/03		
11240-10	MSD True Value	Solid	11/08/03		
11240-11	Matrix Spike Duplicate Result	Solid	11/08/03		

Parameter	Units	Lab Sample IDs 11240-7	11240-8	11240-9	11240-10	11240-11
Semivolatile Organic Compounds (8270C)						
Surrogate - Phenol-d5 *	ug/kg dw	3656	2575	70 %	3649	2629
Surrogate - Terphenyl-d14 *	ug/kg dw	1828	1627	89 %	1825	1561
Surrogate - 2,4,6-Tribromophenol *	ug/kg dw	3656	3083	84 %	3649	2940
Dilution Factor			1			1
Prep Date			11/18/03			11/18/03
Analysis Date			11/18/03			11/18/03
Batch ID		ALS104	ALS104	ALS104	ALS104	ALS104
Prep Method			3550B			3550B
Analyst			LAD			LAD
Quantitation Factor			36.56			36.49

Analytical Data Report

Lab Sample ID	Description	Matrix	Date Received	Date Sampled	SDG#
11240-12	Matrix Spike Duplicate % Recovery	Solid	11/08/03		
11240-13	MS Accuracy Advisory Limit (%R)	Solid	11/08/03		
11240-14	Precision (%RPD) MS/MSD	Solid	11/08/03		
11240-15	MS Precision Advisory Limit (%RPD)	Solid	11/08/03		

Parameter	Units	Lab Sample IDs 11240-12	11240-13	11240-14	11240-15
RCRA Metals (6010B)					
Arsenic	%	96 %	75-125	5 %	20
Barium	%	103 %	75-125	5 %	20
Cadmium	%	98 %	75-125	5 %	20
Chromium	%	100 %	75-125	5 %	20
Lead	%	99 %	75-125	5 %	20
Selenium	%	91 %	75-125	4 %	20
Silver	%	94 %	75-125	3 %	20
Batch ID		PS278		PS278	
Mercury (7471A)					
Mercury	%	102 %	75-125	1	20
Batch ID		HGS065		HGS065	
Polychlorinated Biphenyls (PCBs) (8082)					
Aroclor-1016	%	136 %*	51-123	10*	10
Aroclor-1260	%	97 %	47-130	1	18
Surrogate - DCB *	%	77 %	57-131		
Surrogate - TCX *	%	88 %	53-123		
Batch ID		PCS060		PCS060	

Analytical Data Report

Lab Sample ID	Description	Matrix	Date Received	Date Sampled	SDG#
11240-12	Matrix Spike Duplicate % Recovery	Solid	11/08/03		
11240-13	MS Accuracy Advisory Limit (%R)	Solid	11/08/03		
11240-14	Precision (%RPD) MS/MSD	Solid	11/08/03		
11240-15	MS Precision Advisory Limit (%RPD)	Solid	11/08/03		

Parameter	Units	Lab Sample IDs 11240-12	11240-13	11240-14	11240-15
Chlorinated Pesticides (8081A)					
Aldrin	%	128 %	40-140	28	50
alpha-BHC	%	112 %	40-140	11	50
beta-BHC	%	107 %	40-140	12	50
gamma-BHC (Lindane)	%	115 %	40-140	11	50
delta-BHC	%	118 %	40-140	8	50
alpha-Chlordane	%	114 %	40-140	9	50
gamma-Chlordane	%	115 %	40-140	10	50
4,4'-DDD	%	123 %	40-140	7	50
4,4'-DDE	%	116 %	40-140	10	50
4,4'-DDT	%	133 %	40-140	9	50
Dieldrin	%	111 %	40-140	8	50
Endosulfan I	%	106 %	40-140	9	50
Endosulfan II	%	112 %	40-140	6	50
Endosulfan sulfate	%	123 %	40-140	7	50
Endrin	%	129 %	40-140	11	50
Endrin aldehyde	%	111 %	40-140	7	50
Endrin ketone	%	121 %	40-140	6	50
Heptachlor	%	119 %	40-140	21	50
Heptachlor epoxide	%	126 %	40-140	21	50
Methoxychlor	%	122 %	40-140	5	50
Surrogate - DCB *	%	101 %	57-131		
Surrogate - TCX *	%	73 %	53-123		
Batch ID		PSS060		PSS060	

Analytical Data Report

Lab Sample ID	Description	Matrix	Date Received	Date Sampled	SDG#
11240-12	Matrix Spike Duplicate % Recovery	Solid	11/08/03		
11240-13	MS Accuracy Advisory Limit (%R)	Solid	11/08/03		
11240-14	Precision (%RPD) MS/MSD	Solid	11/08/03		
11240-15	MS Precision Advisory Limit (%RPD)	Solid	11/08/03		

Parameter	Units	Lab Sample IDs 11240-12	11240-13	11240-14	11240-15
Semivolatile Organic Compounds (8270C)					
Benzoic acid	%	48 %	1-166	4	38
4-Chloro-3-methylphenol (p-Chloro-m-cresol)	%	77 %	36-100	1	34
2-Chlorophenol	%	69 %	24-96	2	40
2,4-Dichlorophenol	%	72 %	21-106	1	38
2,6-Dichlorophenol	ug/kg dw	N/A	N/A	N/A	N/A
2,4-Dimethylphenol	%	72 %	23-91	2	37
4,6-Dinitro-2-methylphenol (4,6-Dinitro-o-cresol)	%	68 %	1-101	7	39
2,4-Dinitrophenol	%	101 %	1-146	12	37
2-Methylphenol (o-Cresol)	%	70 %	35-93	2	39
3-Methylphenol/4-Methylphenol (m&p-Cresol)	%	75 %	36-97	2	42
2-Nitrophenol (o-Nitrophenol)	%	66 %	17-99	1	36
4-Nitrophenol (p-Nitrophenol)	%	71 %	4-122	5	33
Pentachlorophenol	%	77 %	1-121	1	45
Phenol	%	74 %	31-95	4	37
2,3,4,6-Tetrachlorophenol	%	84 %	11-135	0	48
2,4,5-Trichlorophenol	%	73 %	17-115	2	34
2,4,6-Trichlorophenol	%	73 %	18-110	2	39
Acenaphthene	%	72 %	47-92	1	27
Acenaphthylene	%	74 %	45-102	0	25
Acetophenone	ug/kg dw	N/A	N/A	N/A	N/A
4-Aminobiphenyl	ug/kg dw	N/A	N/A	N/A	N/A
Aniline	%	37 %	1-69	8	174
Anthracene	%	80 %	50-103	1	23
Benzidine	ug/kg dw	N/A	N/A	N/A	N/A

Analytical Data Report

Lab Sample ID	Description	Matrix	Date Received	Date Sampled	SDG#
11240-12	Matrix Spike Duplicate % Recovery	Solid	11/08/03		
11240-13	MS Accuracy Advisory Limit (%R)	Solid	11/08/03		
11240-14	Precision (%RPD) MS/MSD	Solid	11/08/03		
11240-15	MS Precision Advisory Limit (%RPD)	Solid	11/08/03		

Parameter	Units	Lab Sample IDs 11240-12	11240-13	11240-14	11240-15
Semivolatile Organic Compounds (8270C)					
Benzo(a)anthracene	%	78 %	53-98	1	23
Benzo(b)fluoranthene	%	75 %	46-103	8	25
Benzo(k)fluoranthene	%	86 %	48-113	1	20
Benzo(g,h,i)perylene	%	91 %	25-116	2	24
Benzo(a)pyrene	%	80 %	48-101	1	19
Benzyl alcohol	%	71 %	35-95	0	41
4-Bromophenylphenyl ether	%	74 %	51-99	0	24
Butylbenzylphthalate	%	82 %	49-103	1	23
Carbazole	%	85 %	46-118	1	21
4-Chloroaniline (p-Chloroaniline)	%	44 %	1-80	18	90
bis(2-Chloroethoxy)methane	%	70 %	38-89	3	36
bis(2-Chloroethyl)ether	%	70 %	37-87	5	34
bis(2-Chloroisopropyl) ether	%	69 %	31-92	3	34
1-Chloronaphthalene	ug/kg dw	N/A	N/A	N/A	N/A
2-Chloronaphthalene	%	63 %	41-83	1	26
4-Chlorophenylphenyl ether	%	74 %	52-98	0	24
Chrysene	%	79 %	54-97	2	23
Dibenz(a,j)acridine	ug/kg dw	N/A	N/A	N/A	N/A
Dibenzo(a,h)anthracene	%	87 %	17-102	4	28
Dibenzofuran	%	77 %	48-95	0	25
Di-n-butylphthalate	%	85 %	48-115	3	22
1,2-Dichlorobenzene (o-Dichlorobenzene)	%	63 %	38-81	5	30
1,3-Dichlorobenzene (m-Dichlorobenzene)	%	59 %	35-78	3	35
1,4-Dichlorobenzene (p-Dichlorobenzene)	%	60 %	35-77	5	36

Analytical Data Report

Lab Sample ID	Description	Matrix	Date Received	Date Sampled	SDG#
11240-12	Matrix Spike Duplicate % Recovery	Solid	11/08/03		
11240-13	MS Accuracy Advisory Limit (%R)	Solid	11/08/03		
11240-14	Precision (%RPD) MS/MSD	Solid	11/08/03		
11240-15	MS Precision Advisory Limit (%RPD)	Solid	11/08/03		

Parameter	Units	Lab Sample IDs 11240-12	11240-13	11240-14	11240-15
Semivolatile Organic Compounds (8270C)					
3,3'-Dichlorobenzidine	%	48 %	1-103	17	50
Diethylene Glycol Monobutyl Ether	ug/kg dw	N/A	N/A	N/A	N/A
Diethylphthalate	%	81 %	53-102	1	19
p-(Dimethylamino)azobenzene	ug/kg dw	N/A	N/A	N/A	N/A
7,12-Dimethylbenz(a)anthracene	ug/kg dw	N/A	N/A	N/A	N/A
alpha,alpha-Dimethylphenethylamine	ug/kg dw	N/A	N/A	N/A	N/A
Dimethylphthalate	%	76 %	51-97	0	26
2,4-Dinitrotoluene	%	80 %	50-103	2	20
2,6-Dinitrotoluene	%	79 %	51-101	1	20
Di-n-octylphthalate	%	84 %	37-115	2	24
1,2-Diphenylhydrazine	%	85 %	39-105	3	21
bis(2-Ethylhexyl)phthalate	%	84 %	41-113	4	29
Ethyl methanesulfonate	ug/kg dw	N/A	N/A	N/A	N/A
Fluoranthene	%	80 %	37-118	4	26
Fluorene	%	75 %	51-99	0	25
Hexachlorobenzene	%	80 %	49-103	1	25
Hexachlorobutadiene	%	62 %	39-85	2	33
Hexachlorocyclopentadiene	%	106 %	1-132	9	51
Hexachloroethane	%	65 %	29-85	6	43
Indeno(1,2,3-cd)pyrene	%	88 %	25-107	3	26
Isophorone	%	74 %	43-98	1	30
3-Methylcholanthrene	ug/kg dw	N/A	N/A	N/A	N/A
Methyl methanesulfonate	ug/kg dw	N/A	N/A	N/A	N/A
1-Methylnaphthalene	%	74 %	44-97	0	34
2-Methylnaphthalene	%	67 %	40-90	2	32

Analytical Data Report

Lab Sample ID	Description	Matrix	Date Received	Date Sampled	SDG#
11240-12	Matrix Spike Duplicate % Recovery	Solid	11/08/03		
11240-13	MS Accuracy Advisory Limit (%R)	Solid	11/08/03		
11240-14	Precision (%RPD) MS/MSD	Solid	11/08/03		
11240-15	MS Precision Advisory Limit (%RPD)	Solid	11/08/03		

Parameter	Units	Lab Sample IDs 11240-12	11240-13	11240-14	11240-15
Semivolatile Organic Compounds (8270C)					
Naphthalene	%	67 %	34-94	4	37
1-Naphthylamine	ug/kg dw	N/A	N/A	N/A	N/A
2-Naphthylamine	ug/kg dw	N/A	N/A	N/A	N/A
2-Nitroaniline (o-Nitroaniline)	%	79 %	44-98	1	30
3-Nitroaniline (m-Nitroaniline)	%	68 %	39-92	7	32
4-Nitroaniline (p-Nitroaniline)	%	78 %	23-104	5	41
Nitrobenzene	%	69 %	38-91	1	34
N-Nitrosodi-n-butylamine	ug/kg dw	N/A	N/A	N/A	N/A
N-Nitrosodimethylamine	%	66 %	24-82	1	52
N-Nitrosodiphenylamine	%	45 %	24-57	1	28
n-Nitrosodi-n-propylamine	%	82 %	41-106	4	34
N-Nitrosopiperidine	ug/kg dw	N/A	N/A	N/A	N/A
Pentachlorobenzene	ug/kg dw	N/A	N/A	N/A	N/A
Pentachloronitrobenzene	ug/kg dw	N/A	N/A	N/A	N/A
Phenacetin	ug/kg dw	N/A	N/A	N/A	N/A
Phenanthrene	%	83 %	51-103	4	22
2-Picoline	ug/kg dw	N/A	N/A	N/A	N/A
Pronamide	ug/kg dw	N/A	N/A	N/A	N/A
Pyrene	%	81 %	45-100	2	31
Pyridine	%	7 %	1-42	25	203
1,2,4,5-Tetrachlorobenzene	ug/kg dw	N/A	N/A	N/A	N/A
1,2,4-Trichlorobenzene	%	70 %	43-86	3	32
Surrogate - 2-Fluorobiphenyl *	%	72 %	45-93		
Surrogate - 2-Fluorophenol *	%	66 %	18-99		

Analytical Data Report

Lab Sample ID	Description	Matrix	Date Received	Date Sampled	SDG#
11240-12	Matrix Spike Duplicate % Recovery	Solid	11/08/03		
11240-13	MS Accuracy Advisory Limit (%R)	Solid	11/08/03		
11240-14	Precision (%RPD) MS/MSD	Solid	11/08/03		
11240-15	MS Precision Advisory Limit (%RPD)	Solid	11/08/03		

Parameter	Units	Lab Sample IDs 11240-12	11240-13	11240-14	11240-15
Semivolatile Organic Compounds (8270C)					
Surrogate - Nitrobenzene - d5 *	%	67 %	37-89		
Surrogate - Phenol-d5 *	%	72 %	31-96		
Surrogate - Terphenyl-d14 *	%	86 %	43-122		
Surrogate - 2,4,6-Tribromophenol *	%	81 %	17-135		
Batch ID		ALS104		ALS104	

Analytical Data Report

Lab Sample ID	Description	Matrix	Date Received	Date Sampled	SDG#
11240-16	Reporting Limit (RL)	Solid	11/08/03		

Parameter	Units	Lab Sample IDs 11240-16
RCRA Metals (6010B)		
Arsenic	mg/l	0.0050
Barium	mg/l	0.010
Cadmium	mg/l	0.0050
Chromium	mg/l	0.0050
Lead	mg/l	0.0050
Selenium	mg/l	0.010
Silver	mg/l	0.0050
Mercury (7471A)		
Mercury	mg/l	0.00020
Polychlorinated Biphenyls (PCBs) (8082)		
Aroclor-1016	ug/kg dw	17
Aroclor-1221	ug/kg dw	17
Aroclor-1232	ug/kg dw	17
Aroclor-1242	ug/kg dw	17
Aroclor-1248	ug/kg dw	17
Aroclor-1254	ug/kg dw	17
Aroclor-1260	ug/kg dw	17
Chlorinated Pesticides (8081A)		
Aldrin	ug/kg dw	1.7
alpha-BHC	ug/kg dw	1.7
beta-BHC	ug/kg dw	1.7
gamma-BHC (Lindane)	ug/kg dw	1.7
delta-BHC	ug/kg dw	1.7
alpha-Chlordane	ug/kg dw	1.7

Analytical Data Report

Lab Sample ID	Description	Matrix	Date Received	Date Sampled	SDG#
11240-16	Reporting Limit (RL)	Solid	11/08/03		

Parameter	Units	Lab Sample IDs 11240-16
Chlorinated Pesticides (8081A)		
gamma-Chlordane	ug/kg dw	1.7
4,4'-DDD	ug/kg dw	1.7
4,4'-DDE	ug/kg dw	1.7
4,4'-DDT	ug/kg dw	1.7
Dieldrin	ug/kg dw	1.7
Endosulfan I	ug/kg dw	1.7
Endosulfan II	ug/kg dw	1.7
Endosulfan sulfate	ug/kg dw	1.7
Endrin	ug/kg dw	1.7
Endrin aldehyde	ug/kg dw	1.7
Endrin ketone	ug/kg dw	1.7
Heptachlor	ug/kg dw	1.7
Heptachlor epoxide	ug/kg dw	1.7
Methoxychlor	ug/kg dw	1.7
Toxaphene	ug/kg dw	100
Semivolatile Organic Compounds (8270C)		
Benzoic acid	ug/kg dw	1700
4-Chloro-3-methylphenol (p-Chloro-m-cresol)	ug/kg dw	330
2-Chlorophenol	ug/kg dw	330
2,4-Dichlorophenol	ug/kg dw	330
2,6-Dichlorophenol	ug/kg dw	330
2,4-Dimethylphenol	ug/kg dw	330
4,6-Dinitro-2-methylphenol (4,6-Dinitro-o-cresol)	ug/kg dw	1700
2,4-Dinitrophenol	ug/kg dw	1700
2-Methylphenol (o-Cresol)	ug/kg dw	330
3-Methylphenol/4-Methylphenol (m&p-Cresol)	ug/kg dw	330

Analytical Data Report

Lab Sample ID	Description	Matrix	Date Received	Date Sampled	SDG#
11240-16	Reporting Limit (RL)	Solid	11/08/03		

Parameter	Units	Lab Sample IDs 11240-16
Semivolatile Organic Compounds (8270C)		
2-Nitrophenol (o-Nitrophenol)	ug/kg dw	330
4-Nitrophenol (p-Nitrophenol)	ug/kg dw	1700
Pentachlorophenol	ug/kg dw	1700
Phenol	ug/kg dw	330
2,3,4,6-Tetrachlorophenol	ug/kg dw	330
2,4,5-Trichlorophenol	ug/kg dw	1700
2,4,6-Trichlorophenol	ug/kg dw	330
Acenaphthene	ug/kg dw	330
Acenaphthylene	ug/kg dw	330
Acetophenone	ug/kg dw	670
4-Aminobiphenyl	ug/kg dw	330
Aniline	ug/kg dw	330
Anthracene	ug/kg dw	330
Benzidine	ug/kg dw	1700
Benzo(a)anthracene	ug/kg dw	330
Benzo(b)fluoranthene	ug/kg dw	330
Benzo(k)fluoranthene	ug/kg dw	330
Benzo(g,h,i)perylene	ug/kg dw	330
Benzo(a)pyrene	ug/kg dw	330
Benzyl alcohol	ug/kg dw	330
4-Bromophenylphenyl ether	ug/kg dw	330
Butylbenzylphthalate	ug/kg dw	330
Carbazole	ug/kg dw	330
4-Chloroaniline (p-Chloroaniline)	ug/kg dw	330
bis(2-Chloroethoxy)methane	ug/kg dw	330
bis(2-Chloroethyl)ether	ug/kg dw	330
bis(2-Chloroisopropyl) ether	ug/kg dw	330
1-Chloronaphthalene	ug/kg dw	330
2-Chloronaphthalene	ug/kg dw	330

Analytical Data Report

Lab Sample ID	Description	Matrix	Date Received	Date Sampled	SDG#
11240-16	Reporting Limit (RL)	Solid	11/08/03		

Parameter	Units	Lab Sample IDs 11240-16
Semivolatile Organic Compounds (8270C)		
4-Chlorophenylphenyl ether	ug/kg dw	330
Chrysene	ug/kg dw	330
Dibenz(a,j)acridine	ug/kg dw	330
Dibenzo(a,h)anthracene	ug/kg dw	330
Dibenzofuran	ug/kg dw	330
Di-n-butylphthalate	ug/kg dw	330
1,2-Dichlorobenzene (o-Dichlorobenzene)	ug/kg dw	330
1,3-Dichlorobenzene (m-Dichlorobenzene)	ug/kg dw	330
1,4-Dichlorobenzene (p-Dichlorobenzene)	ug/kg dw	330
3,3'-Dichlorobenzidine	ug/kg dw	1700
Diethylene Glycol Monobutyl Ether	ug/kg dw	330
Diethylphthalate	ug/kg dw	330
p-(Dimethylamino)azobenzene	ug/kg dw	330
7,12-Dimethylbenz(a)anthracene	ug/kg dw	330
alpha,alpha-Dimethylphenethylamine	ug/kg dw	330
Dimethylphthalate	ug/kg dw	330
2,4-Dinitrotoluene	ug/kg dw	330
2,6-Dinitrotoluene	ug/kg dw	330
Di-n-octylphthalate	ug/kg dw	330
1,2-Diphenylhydrazine	ug/kg dw	330
bis(2-Ethylhexyl)phthalate	ug/kg dw	330
Ethyl methanesulfonate	ug/kg dw	330
Fluoranthene	ug/kg dw	330
Fluorene	ug/kg dw	330
Hexachlorobenzene	ug/kg dw	330

Analytical Data Report

Lab Sample ID	Description	Matrix	Date Received	Date Sampled	SDG#
11240-16	Reporting Limit (RL)	Solid	11/08/03		

Parameter	Units	Lab Sample IDs 11240-16
Semivolatile Organic Compounds (8270C)		
Hexachlorobutadiene	ug/kg dw	330
Hexachlorocyclopentadiene	ug/kg dw	330
Hexachloroethane	ug/kg dw	330
Indeno(1,2,3-cd)pyrene	ug/kg dw	330
Isophorone	ug/kg dw	330
3-Methylcholanthrene	ug/kg dw	330
Methyl methanesulfonate	ug/kg dw	330
1-Methylnaphthalene	ug/kg dw	330
2-Methylnaphthalene	ug/kg dw	330
Naphthalene	ug/kg dw	330
1-Naphthylamine	ug/kg dw	330
2-Naphthylamine	ug/kg dw	330
2-Nitroaniline (o-Nitroaniline)	ug/kg dw	330
3-Nitroaniline (m-Nitroaniline)	ug/kg dw	330
4-Nitroaniline (p-Nitroaniline)	ug/kg dw	330
Nitrobenzene	ug/kg dw	330
N-Nitrosodi-n-butylamine	ug/kg dw	330
N-Nitrosodimethylamine	ug/kg dw	330
N-Nitrosodiphenylamine	ug/kg dw	330
n-Nitrosodi-n-propylamine	ug/kg dw	330
N-Nitrosopiperidine	ug/kg dw	330
Pentachlorobenzene	ug/kg dw	330
Pentachloronitrobenzene	ug/kg dw	330
Phenacetin	ug/kg dw	330
Phenanthrene	ug/kg dw	330
2-Picoline	ug/kg dw	330
Pronamide	ug/kg dw	330

Analytical Data Report

Lab Sample ID	Description	Matrix	Date Received	Date Sampled	SDG#
11240-16	Reporting Limit (RL)	Solid	11/08/03		

Parameter	Units	Lab Sample IDs 11240-16
Semivolatile Organic Compounds (8270C)		
Pyrene	ug/kg dw	330
Pyridine	ug/kg dw	330
1,2,4,5-Tetrachlorobenzene	ug/kg dw	330
1,2,4-Trichlorobenzene	ug/kg dw	330

SEVERN TRENT STL

STL Pensacola 3355 McLemore Drive - Pensacola FL 32514 Telephone:(850) 474-1001 Fax:(850) 478-2671

Analytical Report

For: Mr. James Mabry
TMS Envirocon, Inc.
800 Seahawk Circle; Suite 110
Virginia Beach, VA 23452
CC:

Order Number: C311240A
SDG Number:
Client Project ID:
Project: SITE 84 CAMP LEJEUNE-NC
Report Date: 11/21/2003
Sampled By: Client
Sample Received Date: 11/12/2003
Requisition Number:
Purchase Order: 3052-5

Melissa L. Pope, Project Manager
mpope@stl-inc.com

The test results in this report meet all NELAP requirements for parameters for which accreditation is required or available. Any exceptions to NELAP requirements are noted in this report. Pursuant to NELAP, this report may not be reproduced, except in full, without the written approval of the laboratory.

Sample Summary

Order: C311240A
Date Received: 11/12/2003

Client: TMS Envirocon, Inc.
Project: SITE 84 CAMP LEJEUNE-NC

Client Sample ID	Lab Sample ID	Matrix	Date Sampled
CLJ84001BF	C311240A*1	Solid	11/11/2003 13:50

Analytical Data Report

Lab Sample ID	Description	Matrix	Date Received	Date Sampled	SDG#
11240A-1	CLJ84001BF	Solid	11/12/03	11/11/03 13:50	

Parameter	Units	Lab Sample IDs 11240A-1
Volatile Organic Compounds (8260B)		
Acetone	ug/kg dw	75B
Benzene	ug/kg dw	<5.0
Bromobenzene	ug/kg dw	<5.0
Bromochloromethane	ug/kg dw	<5.0
Bromodichloromethane	ug/kg dw	<5.0
Bromoform	ug/kg dw	<5.0
2-Butanone (MEK)	ug/kg dw	<25
Carbon disulfide	ug/kg dw	19
Bromomethane (Methyl bromide)	ug/kg dw	<5.0
Carbon tetrachloride	ug/kg dw	<5.0
Chlorobenzene	ug/kg dw	<5.0
Chloroethane	ug/kg dw	<5.0
Chloroform	ug/kg dw	<5.0
Chloromethane	ug/kg dw	<5.0
2-Chlorotoluene	ug/kg dw	<5.0
4-Chlorotoluene	ug/kg dw	<5.0
Dibromochloromethane	ug/kg dw	<5.0
Dibromomethane (Methylene bromide)	ug/kg dw	<5.0
1,2-Dibromo-3-chloropropane	ug/kg dw	<5.0
1,2-Dibromoethane (EDB)	ug/kg dw	<5.0
1,2-Dichlorobenzene	ug/kg dw	<5.0
1,3-Dichlorobenzene	ug/kg dw	<5.0
1,4-Dichlorobenzene	ug/kg dw	<5.0
Dichlorodifluoromethane	ug/kg dw	<5.0
1,1-Dichloroethane	ug/kg dw	<5.0
1,2-Dichloroethane	ug/kg dw	<5.0
1,1-Dichloroethene	ug/kg dw	<5.0
cis-1,2-Dichloroethene	ug/kg dw	<5.0
trans-1,2-Dichloroethene	ug/kg dw	<5.0

Analytical Data Report

Lab Sample ID	Description	Matrix	Date Received	Date Sampled	SDG#
11240A-1	CLJ84001BF	Solid	11/12/03	11/11/03 13:50	

Parameter	Units	Lab Sample IDs 11240A-1
Volatile Organic Compounds (8260B)		
1,2-Dichloropropane	ug/kg dw	<5.0
1,3-Dichloropropane	ug/kg dw	<5.0
2,2 Dichloropropane	ug/kg dw	<5.0
1,1 Dichloropropene	ug/kg dw	<5.0
cis-1,3-Dichloropropene	ug/kg dw	<5.0
trans-1,3-Dichloropropene	ug/kg dw	<5.0
Ethylbenzene	ug/kg dw	2.3J
Hexachlorobutadiene	ug/kg dw	<5.0
2-Hexanone	ug/kg dw	<25
Iodomethane (Methyl iodide)	ug/kg dw	<5.0
Isopropylbenzene (Cumene)	ug/kg dw	<5.0
Isopropyl ether	ug/kg dw	<5.0
p-Cymene	ug/kg dw	<5.0
Methylene chloride (Dichloromethane)	ug/kg dw	<5.0
Methyl t-butyl ether (MTBE)	ug/kg dw	<5.0
4-Methyl-2-pentanone (MIBK)	ug/kg dw	<25
Naphthalene	ug/kg dw	<5.0
n-Butylbenzene	ug/kg dw	<5.0
n-Propylbenzene	ug/kg dw	<5.0
sec-Butylbenzene	ug/kg dw	<5.0
Styrene	ug/kg dw	<5.0
t-Butylbenzene	ug/kg dw	<5.0
1,1,1,2-Tetrachloroethane	ug/kg dw	<5.0
1,1,2,2-Tetrachloroethane	ug/kg dw	<5.0
Tetrachloroethene	ug/kg dw	<5.0
Toluene	ug/kg dw	4.8J
1,1,1-Trichloroethane	ug/kg dw	<5.0
1,1,2-Trichloroethane	ug/kg dw	<5.0
1,2,3-Trichlorobenzene	ug/kg dw	<5.0

Analytical Data Report

Lab Sample ID	Description	Matrix	Date Received	Date Sampled	SDG#
11240A-1	CLJ84001BF	Solid	11/12/03	11/11/03 13:50	

Parameter	Units	Lab Sample IDs 11240A-1
Volatile Organic Compounds (8260B)		
1,2,4-Trichlorobenzene	ug/kg dw	<5.0
Trichloroethene	ug/kg dw	<5.0
Trichlorofluoromethane	ug/kg dw	<5.0
1,2,3-Trichloropropane	ug/kg dw	<5.0
1,2,4-Trimethylbenzene	ug/kg dw	5.0J
1,3,5-Trimethylbenzene	ug/kg dw	1.5J
Vinyl acetate	ug/kg dw	<25
Vinyl chloride	ug/kg dw	<5.0
o-Xylene	ug/kg dw	2.8J
mp-Xylene	ug/kg dw	9.0J
Surrogate - Dibromofluoromethane *	%	102 %
Surrogate - Toluene-d8 *	%	98 %
Surrogate - 4-Bromofluorobenzene *	%	92 %
Percent Solids		89
Dilution Factor		1
Prep Date		11/11/03
Analysis Date		11/18/03
Batch ID		KAS243
Prep Method		5035
Analyst		DWB
Quantitation Factor		1

Analytical Data Report

Lab Sample ID	Description	Matrix	Date Received	Date Sampled	SDG#
11240A-2	Method Blank	Solid	11/12/03		
11240A-3	LCS True Value	Solid	11/12/03		
11240A-4	Lab Control Standard Result	Solid	11/12/03		
11240A-5	Lab Control Standard % Recovery	Solid	11/12/03		
11240A-6	LCS Accuracy Control Limit (%R)	Solid	11/12/03		

Parameter	Units	Lab Sample IDs 11240A-2	11240A-3	11240A-4	11240A-5	11240A-6
Volatile Organic Compounds (8260B)						
Acetone	ug/kg dw	26	100.00	54.08	54 %	4-117
Benzene	ug/kg dw	<5.0	50.00	51.93	104 %	86-115
Bromobenzene	ug/kg dw	<5.0	50.00	54.85	110 %	74-134
Bromochloromethane	ug/kg dw	<5.0	50.00	53.00	106 %	84-126
Bromodichloromethane	ug/kg dw	<5.0	50.00	53.99	108 %	73-127
Bromoform	ug/kg dw	<5.0	50.00	56.04	112 %	77-143
2-Butanone (MEK)	ug/kg dw	<25	100.00	69.17	69 %	21-114
Carbon disulfide	ug/kg dw	<5.0	50.00	66.73	133 %	81-130
Bromomethane (Methyl bromide)	ug/kg dw	<5.0	50.00	52.02	104 %	36-173
Carbon tetrachloride	ug/kg dw	<5.0	50.00	51.45	103 %	67-127
Chlorobenzene	ug/kg dw	<5.0	50.00	53.93	108 %	89-117
Chloroethane	ug/kg dw	<5.0	50.00	58.35	117 %	63-160
Chloroform	ug/kg dw	<5.0	50.00	52.11	104 %	75-125
Chloromethane	ug/kg dw	<5.0	50.00	49.16	98 %	55-131
2-Chlorotoluene	ug/kg dw	<5.0	50.00	55.00	110 %	72-136
4-Chlorotoluene	ug/kg dw	<5.0	50.00	58.97	118 %	73-137
Dibromochloromethane	ug/kg dw	<5.0	50.00	53.40	107 %	75-131
Dibromomethane (Methylene bromide)	ug/kg dw	<5.0	50.00	54.10	108 %	79-126
1,2-Dibromo-3-chloropropane	ug/kg dw	<5.0	50.00	54.97	110 %	56-150
1,2-Dibromoethane (EDB)	ug/kg dw	<5.0	50.00	53.55	107 %	80-128
1,2-Dichlorobenzene	ug/kg dw	<5.0	50.00	56.82	114 %	79-127
1,3-Dichlorobenzene	ug/kg dw	<5.0	50.00	56.72	113 %	82-126
1,4-Dichlorobenzene	ug/kg dw	<5.0	50.00	56.79	114 %	82-126
Dichlorodifluoromethane	ug/kg dw	<5.0	50.00	46.41	93 %	40-120
1,1-Dichloroethane	ug/kg dw	<5.0	50.00	52.20	104 %	74-118

Analytical Data Report

Lab Sample ID	Description	Matrix	Date Received	Date Sampled	SDG#
11240A-2	Method Blank	Solid	11/12/03		
11240A-3	LCS True Value	Solid	11/12/03		
11240A-4	Lab Control Standard Result	Solid	11/12/03		
11240A-5	Lab Control Standard % Recovery	Solid	11/12/03		
11240A-6	LCS Accuracy Control Limit (%R)	Solid	11/12/03		

Parameter	Units	Lab Sample IDs 11240A-2	11240A-3	11240A-4	11240A-5	11240A-6
Volatile Organic Compounds (8260B)						
1,2-Dichloroethane	ug/kg dw	<5.0	50.00	52.73	105 %	60-133
1,1-Dichloroethene	ug/kg dw	<5.0	50.00	51.51	103 %	84-119
cis-1,2-Dichloroethene	ug/kg dw	<5.0	50.00	54.49	109 %	82-120
trans-1,2-Dichloroethene	ug/kg dw	<5.0	50.00	52.60	105 %	82-116
1,2-Dichloropropane	ug/kg dw	<5.0	50.00	52.98	106 %	80-123
1,3-Dichloropropane	ug/kg dw	<5.0	50.00	53.71	107 %	82-131
2,2 Dichloropropane	ug/kg dw	<5.0	50.00	52.07	104 %	68-127
1,1 Dichloropropene	ug/kg dw	<5.0	50.00	53.25	106 %	85-135
cis-1,3-Dichloropropene	ug/kg dw	<5.0	50.00	52.38	105 %	85-139
trans-1,3-Dichloropropene	ug/kg dw	<5.0	50.00	54.14	108 %	76-133
Ethylbenzene	ug/kg dw	<5.0	50.00	52.37	105 %	86-120
Hexachlorobutadiene	ug/kg dw	<5.0	50.00	54.94	110 %	64-138
2-Hexanone	ug/kg dw	<25	100.00	84.53	85 %	42-110
Iodomethane (Methyl iodide)	ug/kg dw	<5.0	50.00	58.82	118 %	1-215
Isopropylbenzene (Cumene)	ug/kg dw	<5.0	50.00	53.93	108 %	84-127
Isopropyl ether	ug/kg dw	<5.0	50.00	54.96	110 %	79-136
p-Cymene	ug/kg dw	<5.0	50.00	55.82	112 %	80-128
Methylene chloride (Dichloromethane)	ug/kg dw	<5.0	50.00	53.95	108 %	72-133
Methyl t-butyl ether (MTBE)	ug/kg dw	<5.0	50.00	55.47	111 %	74-133
4-Methyl-2-pentanone (MIBK)	ug/kg dw	<25	100.00	97.70	98 %	42-127
Naphthalene	ug/kg dw	<5.0	50.00	54.52	109 %	53-152
n-Butylbenzene	ug/kg dw	<5.0	50.00	56.33	113 %	76-129
n-Propylbenzene	ug/kg dw	<5.0	50.00	54.32	109 %	71-134
sec-Butylbenzene	ug/kg dw	<5.0	50.00	53.88	108 %	82-125
Styrene	ug/kg dw	<5.0	50.00	52.15	104 %	83-124

Analytical Data Report

Lab Sample ID	Description	Matrix	Date Received	Date Sampled	SDG#
11240A-2	Method Blank	Solid	11/12/03		
11240A-3	LCS True Value	Solid	11/12/03		
11240A-4	Lab Control Standard Result	Solid	11/12/03		
11240A-5	Lab Control Standard % Recovery	Solid	11/12/03		
11240A-6	LCS Accuracy Control Limit (%R)	Solid	11/12/03		

Parameter	Units	Lab Sample IDs 11240A-2	11240A-3	11240A-4	11240A-5	11240A-6
Volatile Organic Compounds (8260B)						
t-Butylbenzene	ug/kg dw	<5.0	50.00	54.26	109 %	77-130
1,1,1,2-Tetrachloroethane	ug/kg dw	<5.0	50.00	54.33	109 %	80-128
1,1,2,2-Tetrachloroethane	ug/kg dw	<5.0	50.00	54.59	109 %	67-149
Tetrachloroethene	ug/kg dw	<5.0	50.00	53.63	107 %	82-119
Toluene	ug/kg dw	<5.0	50.00	53.29	107 %	86-112
1,1,1-Trichloroethane	ug/kg dw	<5.0	50.00	53.89	108 %	70-129
1,1,2-Trichloroethane	ug/kg dw	<5.0	50.00	53.98	108 %	83-128
1,2,3-Trichlorobenzene	ug/kg dw	<5.0	50.00	54.72	109 %	61-138
1,2,4-Trichlorobenzene	ug/kg dw	<5.0	50.00	56.45	113 %	63-141
Trichloroethene	ug/kg dw	<5.0	50.00	57.69	115 %	88-114
Trichlorofluoromethane	ug/kg dw	<5.0	50.00	54.31	109 %	61-155
1,2,3-Trichloropropane	ug/kg dw	<5.0	50.00	57.40	115 %	77-142
1,2,4-Trimethylbenzene	ug/kg dw	<5.0	50.00	54.77	110 %	75-131
1,3,5-Trimethylbenzene	ug/kg dw	<5.0	50.00	55.31	111 %	73-131
Vinyl acetate	ug/kg dw	<25	100.00	109.82	110 %	51-100
Vinyl chloride	ug/kg dw	<5.0	50.00	53.23	106 %	69-124
o-Xylene	ug/kg dw	<5.0	50.00	54.15	108 %	85-123
mp-Xylene	ug/kg dw	<10	100.00	107.81	108 %	85-122
Surrogate - Dibromofluoromethane *	%	102 %	50.00	50.96	102 %	68-155
Surrogate - Toluene-d8 *	%	100 %	50.00	49.98	100 %	85-186
Surrogate - 4-Bromofluorobenzene *	%	95 %	50.00	48.97	98 %	82-154
Dilution Factor		1		1		
Prep Date		11/18/03		11/18/03		
Analysis Date		11/18/03		11/18/03		
Batch ID		KAS243	KAS243	KAS243	KAS243	
Prep Method		5030B		5030B		
Analyst		DWB		DWB		
Quantitation Factor		1		1		

Analytical Data Report

Lab Sample ID	Description	Matrix	Date Received	Date Sampled	SDG#
11240A-7	MS True Value	Solid	11/12/03		
11240A-8	Matrix Spike Result	Solid	11/12/03		
11240A-9	Matrix Spike % Recovery	Solid	11/12/03		
11240A-10	MSD True Value	Solid	11/12/03		
11240A-11	Matrix Spike Duplicate Result	Solid	11/12/03		

Parameter	Units	Lab Sample IDs 11240A-7	11240A-8	11240A-9	11240A-10	11240A-11
Volatile Organic Compounds (8260B)						
Acetone	ug/kg dw	NoMS	NoMS	NoMS	NoMS	NoMS
Prep Method			5030B			5030B

Analytical Data Report

Lab Sample ID	Description	Matrix	Date Received	Date Sampled	SDG#
11240A-12	Matrix Spike Duplicate % Recovery	Solid	11/12/03		
11240A-13	MS Accuracy Advisory Limit (%R)	Solid	11/12/03		
11240A-14	Precision (%RPD) MS/MSD	Solid	11/12/03		
11240A-15	MS Precision Advisory Limit (%RPD)	Solid	11/12/03		

Parameter	Units	Lab Sample IDs 11240A-12	11240A-13	11240A-14	11240A-15
Volatile Organic Compounds (8260B)					
Acetone	ug/kg dw	NoMS	NoMS	NoMS	NoMS

Analytical Data Report

Lab Sample ID	Description	Matrix	Date Received	Date Sampled	SDG#
11240A-16	Reporting Limit (RL)	Solid	11/12/03		

Parameter	Units	Lab Sample IDs 11240A-16
Volatile Organic Compounds (8260B)		
Acetone	ug/kg dw	25
Benzene	ug/kg dw	5.0
Bromobenzene	ug/kg dw	5.0
Bromochloromethane	ug/kg dw	5.0
Bromodichloromethane	ug/kg dw	5.0
Bromoform	ug/kg dw	5.0
2-Butanone (MEK)	ug/kg dw	25
Carbon disulfide	ug/kg dw	5.0
Bromomethane (Methyl bromide)	ug/kg dw	5.0
Carbon tetrachloride	ug/kg dw	5.0
Chlorobenzene	ug/kg dw	5.0
Chloroethane	ug/kg dw	5.0
Chloroform	ug/kg dw	5.0
Chloromethane	ug/kg dw	5.0
2-Chlorotoluene	ug/kg dw	5.0
4-Chlorotoluene	ug/kg dw	5.0
Dibromochloromethane	ug/kg dw	5.0
Dibromomethane (Methylene bromide)	ug/kg dw	5.0
1,2-Dibromo-3-chloropropane	ug/kg dw	5.0
1,2-Dibromoethane (EDB)	ug/kg dw	5.0
1,2-Dichlorobenzene	ug/kg dw	5.0
1,3-Dichlorobenzene	ug/kg dw	5.0
1,4-Dichlorobenzene	ug/kg dw	5.0
Dichlorodifluoromethane	ug/kg dw	5.0
1,1-Dichloroethane	ug/kg dw	5.0
1,2-Dichloroethane	ug/kg dw	5.0
1,1-Dichloroethene	ug/kg dw	5.0
cis-1,2-Dichloroethene	ug/kg dw	5.0
trans-1,2-Dichloroethene	ug/kg dw	5.0

Analytical Data Report

Lab Sample ID	Description	Matrix	Date Received	Date Sampled	SDG#
11240A-16	Reporting Limit (RL)	Solid	11/12/03		

Parameter	Units	Lab Sample IDs 11240A-16
Volatile Organic Compounds (8260B)		
1,2-Dichloropropane	ug/kg dw	5.0
1,3-Dichloropropane	ug/kg dw	5.0
2,2 Dichloropropane	ug/kg dw	5.0
1,1 Dichloropropene	ug/kg dw	5.0
cis-1,3-Dichloropropene	ug/kg dw	5.0
trans-1,3-Dichloropropene	ug/kg dw	5.0
Ethylbenzene	ug/kg dw	5.0
Hexachlorobutadiene	ug/kg dw	5.0
2-Hexanone	ug/kg dw	25
Iodomethane (Methyl iodide)	ug/kg dw	5.0
Isopropylbenzene (Cumene)	ug/kg dw	5.0
Isopropyl ether	ug/kg dw	5.0
p-Cymene	ug/kg dw	5.0
Methylene chloride (Dichloromethane)	ug/kg dw	5.0
Methyl t-butyl ether (MTBE)	ug/kg dw	5.0
4-Methyl-2-pentanone (MIBK)	ug/kg dw	25
Naphthalene	ug/kg dw	5.0
n-Butylbenzene	ug/kg dw	5.0
n-Propylbenzene	ug/kg dw	5.0
sec-Butylbenzene	ug/kg dw	5.0
Styrene	ug/kg dw	5.0
t-Butylbenzene	ug/kg dw	5.0
1,1,1,2-Tetrachloroethane	ug/kg dw	5.0
1,1,2,2-Tetrachloroethane	ug/kg dw	5.0
Tetrachloroethene	ug/kg dw	5.0
Toluene	ug/kg dw	5.0
1,1,1-Trichloroethane	ug/kg dw	5.0
1,1,2-Trichloroethane	ug/kg dw	5.0
1,2,3-Trichlorobenzene	ug/kg dw	5.0

Analytical Data Report

Lab Sample ID	Description	Matrix	Date Received	Date Sampled	SDG#
11240A-16	Reporting Limit (RL)	Solid	11/12/03		

Parameter	Units	Lab Sample IDs 11240A-16
Volatile Organic Compounds (8260B)		
1,2,4-Trichlorobenzene	ug/kg dw	5.0
Trichloroethene	ug/kg dw	5.0
Trichlorofluoromethane	ug/kg dw	5.0
1,2,3-Trichloropropane	ug/kg dw	5.0
1,2,4-Trimethylbenzene	ug/kg dw	5.0
1,3,5-Trimethylbenzene	ug/kg dw	5.0
Vinyl acetate	ug/kg dw	25
Vinyl chloride	ug/kg dw	5.0
o-Xylene	ug/kg dw	5.0
mp-Xylene	ug/kg dw	10

MLP C31106 54 11-6-03

Chain of Custody Record

STL4124-400 (12/02)

SEVERN TRENT **STL**

Severn Trent Laboratories, Inc.

STL Pensacola
3355 McLemore Drive
Pensacola, FL 32514

Client: TMS Ellicott, Inc (DEPT OF NAVY)	Project Manager: JAMES MABRY	Date: 11/11/03	Chain of Custody Number: 10211
Address: 800 Seahawk Circle #110	Telephone Number (Area Code)/Fax Number: 916-417-4312 757-368-7734	Lab Number: C311317	Page 1 of 1
City: Va Beach; State: VA; Zip Code: 23415.2	Site Contact: Tom Cherrix	Lab Contact: Melissa Pope	
Project Name and Location (State): Site 84 Camp Lejeune	Carrier/Waybill Number: 841522 380911 Fed-X		
Contract/Purchase Order/Quote No.: 3052-5			

Sample I.D. No. and Description (Containers for each sample may be combined on one line)	Date	Time	Matrix: Air	Aqueous	Sed.	Soil	Containers & Preservatives: Unpres.	H2SO4	HNO3	HCl	NaOH	ZnAc/NaOH	TPH DRO 3015	TPH GRO 3015	PCB 3550	Fatty	8260B	Special Instructions/ Conditions of Receipt
CLJ84002 DL	11/11/03	0810				X	X						X	X	X	X		DS 01C
CLJ84003 DL	11/11/03	10 17				X	X						X	X	X	X		DS 09
CLJ84004 DL	11/11/03	1520				X	X						X	X	X	X		DS 40
CLJ84005 DUP	11/11/03					X	X						X	X	X	X		
CLJ84001 BF	11/11/03	13:50				X	X										X	Terra Core Kit
CLJ84006 DL	11/11/03	1630				X	X						X	X	X	X		DS 55

Terra Core Kit Have Preservative

Possible Hazard Identification: ☐ Non-Hazard ☐ Flammable ☐ Skin Irritant ☐ Poison B ☒ Unknown

Sample Disposal: ☐ Return To Client ☒ Disposal By Lab ☐ Archive For _____ Months (A fee may be assessed if samples are retained longer than 1 month)

Turn Around Time Required: ☐ 24 Hours ☐ 48 Hours ☒ 7 Days ☒ 14 Days ☐ 21 Days ☐ Other _____

QC Requirements (Specify): LEVEL 3

	Date	Time		Date	Time
1. Relinquished By: (Cherrix)	11/11/03	18:00	1. Received By: FED X # 841522380911	11/11/03	1805
2. Relinquished By:			2. Received By: Karen Hedaia	11/12/03	915
3. Relinquished By:			3. Received By:		

Comments:

DISTRIBUTION: WHITE - Returned to Client with Report; CANARY - Stays with the Sample; PINK - Field Copy

STL Pensacola

SEVERN TRENT STL

PROJECT SAMPLE INSPECTION FORM

Lab Order #: C311317

Date Received: 12 -NOV-03

1. Was there a Chain of Custody? (Yes) No*
2. Was Chain of Custody properly filled out and relinquished? (Yes) No*
3. Were all samples properly labeled and identified? Yes (No*)
4. Were samples received cold? (Criteria: 2° - 6°C: STL-SOP 1055) (Yes) No* N/A
5. Did samples require splitting or compositing♦? Yes* (No)
6. Were samples received in proper containers for analysis requested? (Yes) No*
7. Were all sample containers received intact? (Yes) No*
8. Were samples checked for preservative? *(Check pH of all H_2O requiring preservative (STL-PN SOP 917) except VOA vials that require zero headspace)*+ Yes No* (N/A)
9. Is there sufficient volume for analysis requested? (Yes) No* N/A *(Can)*
10. Were samples received within Holding Time? (REFER TO STL-SOP 1040) (Yes) No*
11. Is Headspace visible > ¼" in diameter in VOA vials?* Yes* No (N/A)
12. **Were Trip Blanks Received?** Yes No (N/A)
13. If sent, were matrix spike bottles returned? Yes No* (N/A)
14. If sent, were T-Handles returned? Yes No* (N/A)
15. If any issues, how was PM notified? PSIF ☒ Verbal ☐

Airbill Number(s): 841522380911

Shipped By: UPS (FedX) HD BUS ABX
(HD – Hand Delivery)

Cooler Numbers & Temp(s) (°C): Client 5°C CCK3
(IE. 340L-4°C-CCK8 -- LIST THERMOMETER NUMBER FOR VERIFICATION)

Out of Control Events and Inspection Comments (list sample IDs/Tests where appropriate):

1-3. COC/Sample ID/COC discrepancy: Sample CLJ 84001 BF is logged in separately.

4. Insufficient Ice ☐ Delay in delivery ☐ Other ☐
5. Samples were Split ☐ Composited ☐ Requested by: Client ☐ PM ☐ Other:
6. Improper Containers (ID/Size/desc):
7. Broken bottles/Test:
8. Incorrect pH:
9. Test/Matrix/Volume:
10. Out of Holding Time/Test:
11. VOA headspace >1/4"
(list~size)

List additional comments by above number:

(USE BACK OF PSIF FOR ADDITIONAL NOTES AND COMMENTS) ☞

Inspected By: [illegible] **Date:** 11/12/03 **Logged By:** [illegible] **Date:** 12-NOV-03

♣ *Note all Out-of-Control and/or questionable events on Comment Section of this form. For holding times, the analytical department will flag immediate hold time samples(pH, Dissolved O2, Residual Cl) as out of hold time, therefore, these samples will not be documented on this PSIF.*

♦ *All volatile samples requested to be split or composited must be done in the Volatile Lab. Document: "Volatile sample values may be compromised due to sample splitting (compositing)"*

\+ *All pH results for North Carolina, New York, and other requested samples are to be recorded on the pH log provided (STL-SOP 938).*

• *According to EPA, ¼" of headspace is acceptable in 40 ml vials requiring volatile analysis.*

SEVERN TRENT STL

STL Pensacola 3355 McLemore Drive - Pensacola FL 32514 Telephone:(850) 474-1001 Fax:(850) 478-2671

Analytical Report

For: Mr. James Mabry
TMS Envirocon, Inc.
800 Seahawk Circle; Suite 110
Virginia Beach, VA 23452

CC:

Order Number: C311317
SDG Number: TMS01
Client Project ID: 3052-5
Project: SITE 84-CAMP LEJEUNE
Report Date: 12/05/2003
Sampled By: Client
Sample Received Date: 11/12/2003
Requisition Number:
Purchase Order:

Melissa L. Pope, Project Manager
mpope@stl-inc.com

The test results in this report meet all NELAP requirements for parameters for which accreditation is required or available. Any exceptions to NELAP requirements are noted in this report. Pursuant to NELAP, this report may not be reproduced, except in full, without the written approval of the laboratory.

Sample Summary

Order: C311317
Date Received: 11/12/2003

Client: TMS Envirocon, Inc.
Project: SITE 84-CAMP LEJEUNE

Client Sample ID	Lab Sample ID	Matrix	Date Sampled
CLJ84002 DL/DS010	C311317*1	Solid	11/11/2003 08:10
CLJ84003 DL/DS019	C311317*2	Solid	11/11/2003 10:07
CLJ84004 DL/DS40	C311317*3	Solid	11/11/2003 15:20
CLJ84005 DUP	C311317*4	Solid	11/11/2003
CLJ84006 DL/DS55	C311317*5	Solid	11/11/2003 16:30

Analytical Data Report

Lab Sample ID	Description	Matrix	Date Received	Date Sampled	SDG#
11317-1	CLJ84002 DL/DS010	Solid	11/12/03	11/11/03 08:10	TMS01
11317-2	CLJ84003 DL/DS019	Solid	11/12/03	11/11/03 10:07	TMS01
11317-3	CLJ84004 DL/DS40	Solid	11/12/03	11/11/03 15:20	TMS01
11317-4	CLJ84005 DUP	Solid	11/12/03	11/11/03	TMS01
11317-5	CLJ84006 DL/DS55	Solid	11/12/03	11/11/03 16:30	TMS01

Parameter	Units	Lab Sample IDs 11317-1	11317-2	11317-3	11317-4	11317-5
Gasoline Range Organics (8015M)						
Hydrocarbons as GRO (C6-C10)	mg/kg dw	0.16	0.16	0.13	0.17	0.13
Surrogate - a,a,a-Trifluorotoluene *	%	120 %	85 %	102 %	89 %	118 %
Percent Solids		87	81	88	81	88
Dilution Factor		0.83	0.81	1	1.17	0.91
Prep Date		11/11/03	11/11/03	11/11/03	11/11/03	11/11/03
Prep Time		08:10	10:07	15:20		16:30
Analysis Date		11/20/03	11/20/03	11/20/03	11/20/03	11/20/03
Analysis Time		16:40	17:36	18:32	19:28	20:25
Batch ID		BES087B	BES087B	BES087B	BES087B	BES087B
Prep Method		5035	5035	5035	5035	5035
Analyst		CP	CP	CP	CP	CP
Quantitation Factor		0.95	1.0	1.14	1.44	1.03
Diesel Range Organics (8015M)						
Hydrocarbons as DRO	mg/kg dw	25	170	15	330	92
Surrogate - o-Terphenyl *	%	95 %	99 %	95 %	90 %	116 %
Percent Solids		87	81	88	81	88
Dilution Factor		1	1	1	1	1
Prep Date		11/14/03	11/14/03	11/14/03	11/14/03	11/14/03
Analysis Date		11/14/03	11/14/03	11/14/03	11/14/03	11/14/03
Batch ID		FPS273	FPS273	FPS273	FPS273	FPS273
Prep Method		3550B	3550B	3550B	3550B	3550B
Analyst		IE	IE	IE	IE	IE
Quantitation Factor		1.2	1.1	1.2	1.1	1.2

Analytical Data Report

Lab Sample ID	Description	Matrix	Date Received	Date Sampled	SDG#
11317-1	CLJ84002 DL/DS010	Solid	11/12/03	11/11/03 08:10	TMS01
11317-2	CLJ84003 DL/DS019	Solid	11/12/03	11/11/03 10:07	TMS01
11317-3	CLJ84004 DL/DS40	Solid	11/12/03	11/11/03 15:20	TMS01
11317-4	CLJ84005 DUP	Solid	11/12/03	11/11/03	TMS01
11317-5	CLJ84006 DL/DS55	Solid	11/12/03	11/11/03 16:30	TMS01

Parameter	Units	Lab Sample IDs 11317-1	11317-2	11317-3	11317-4	11317-5
Polychlorinated Biphenyls (PCBs) (8082)						
Aroclor-1016	ug/kg dw	<97	<210	<19	<100	<480
Aroclor-1221	ug/kg dw	<97	<210	<19	<100	<480
Aroclor-1232	ug/kg dw	<97	<210	<19	<100	<480
Aroclor-1242	ug/kg dw	<97	<210	<19	<100	<480
Aroclor-1248	ug/kg dw	<97	<210	<19	<100	<480
Aroclor-1254	ug/kg dw	<97	<210	<19	<100	<480
Aroclor-1260	ug/kg dw	530	1500	<19	2800	18000
Surrogate - DCB *	%	17 %D	4 %D	68 %	7 %D	0 %D
Surrogate - TCX *	%	19 %D	10 %D	78 %	16 %D	3 %D
Percent Solids		87	81	88	81	88
Dilution Factor		5	10	1	5	25
Prep Date		11/14/03	11/14/03	11/14/03	11/14/03	11/14/03
Analysis Date		11/17/03	11/17/03	11/17/03	11/17/03	11/17/03
Batch ID		PCS061	PCS061	PCS061	PCS061	PCS061
Prep Method		3550B	3550B	3550B	3550B	3550B
Analyst		KA	KA	KA	KA	KA
Quantitation Factor		5.7	12.3	1.1	6.1	28
Polynuclear Aromatic Hydrocarbons (8270C)						
Acenaphthene	ug/kg dw	<380	<410	<370	<410	<380
Acenaphthylene	ug/kg dw	<380	<410	<370	<410	<380
Anthracene	ug/kg dw	<380	<410	<370	<410	<380
Benzo(a)anthracene	ug/kg dw	110J	<410	<370	<410	<380
Benzo(a)pyrene	ug/kg dw	150J	<410	<370	<410	<380
Benzo(b)fluoranthene	ug/kg dw	310J	<410	<370	<410	<380

Analytical Data Report

Lab Sample ID	Description	Matrix	Date Received	Date Sampled	SDG#
11317-1	CLJ84002 DL/DS010	Solid	11/12/03	11/11/03 08:10	TMS01
11317-2	CLJ84003 DL/DS019	Solid	11/12/03	11/11/03 10:07	TMS01
11317-3	CLJ84004 DL/DS40	Solid	11/12/03	11/11/03 15:20	TMS01
11317-4	CLJ84005 DUP	Solid	11/12/03	11/11/03	TMS01
11317-5	CLJ84006 DL/DS55	Solid	11/12/03	11/11/03 16:30	TMS01

Parameter	Units	Lab Sample IDs 11317-1	11317-2	11317-3	11317-4	11317-5
Polynuclear Aromatic Hydrocarbons (8270C)						
Benzo(g,h,i)perylene	ug/kg dw	69J	<410	<370	<410	<380
Benzo(k)fluoranthene	ug/kg dw	120J	<410	<370	<410	<380
Chrysene	ug/kg dw	150J	<410	<370	<410	<380
Dibenzo(a,h)anthracene	ug/kg dw	<380	<410	<370	<410	<380
Fluoranthene	ug/kg dw	200J	<410	<370	<410	<380
Fluorene	ug/kg dw	<380	<410	<370	<410	<380
Indeno(1,2,3-cd)pyrene	ug/kg dw	73J	<410	<370	<410	<380
Naphthalene	ug/kg dw	<380	<410	<370	<410	<380
Phenanthrene	ug/kg dw	<380	<410	<370	<410	<380
Pyrene	ug/kg dw	290J	<410	<370	<410	<380
1-Methylnaphthalene	ug/kg dw	<380	<410	<370	<410	<380
2-Methylnaphthalene	ug/kg dw	<380	<410	<370	<410	<380
Surrogate - 2-Fluorobiphenyl *	%	68 %	61 %	76 %	64 %	69 %
Surrogate - Nitrobenzene-d5 *	%	67 %	59 %	76 %	63 %	66 %
Surrogate - Terphenyl-d14 *	%	86 %	80 %	92 %	99 %	91 %
Percent Solids		87	81	88	81	88
Dilution Factor		1	1	1	1	1
Prep Date		11/14/03	11/14/03	11/14/03	11/14/03	11/14/03
Analysis Date		11/19/03	11/19/03	11/19/03	11/19/03	11/19/03
Analysis Time		20:57	21:35	22:13	22:51	23:29
Batch ID		ALS103	ALS103	ALS103	ALS103	ALS103
Prep Method		3550B	3550B	3550B	3550B	3550B
Analyst		LAD	LAD	LAD	LAD	LAD
Quantitation Factor		37.91	40.52	37.18	40.69	37.65

Analytical Data Report

Lab Sample ID	Description	Matrix	Date Received	Date Sampled	SDG#
11317-6	Reporting Limit (RL)	Solid	11/12/03		TMS01

Parameter	Units	Lab Sample IDs 11317-6
Gasoline Range Organics (8015M)		
Hydrocarbons as GRO (C6-C10)	mg/kg dw	0.10
Diesel Range Organics (8015M)		
Hydrocarbons as DRO	mg/kg dw	2.5
Polychlorinated Biphenyls (PCBs) (8082)		
Aroclor-1016	ug/kg dw	17
Aroclor-1221	ug/kg dw	17
Aroclor-1232	ug/kg dw	17
Aroclor-1242	ug/kg dw	17
Aroclor-1248	ug/kg dw	17
Aroclor-1254	ug/kg dw	17
Aroclor-1260	ug/kg dw	17
Polynuclear Aromatic Hydrocarbons (8270C)		
Acenaphthene	ug/kg dw	330
Acenaphthylene	ug/kg dw	330
Anthracene	ug/kg dw	330
Benzo(a)anthracene	ug/kg dw	330
Benzo(a)pyrene	ug/kg dw	330
Benzo(b)fluoranthene	ug/kg dw	330
Benzo(g,h,i)perylene	ug/kg dw	330
Benzo(k)fluoranthene	ug/kg dw	330
Chrysene	ug/kg dw	330
Dibenzo(a,h)anthracene	ug/kg dw	330
Fluoranthene	ug/kg dw	330
Fluorene	ug/kg dw	330

Analytical Data Report

Lab Sample ID	Description	Matrix	Date Received	Date Sampled	SDG#
11317-6	Reporting Limit (RL)	Solid	11/12/03		TMS01

Parameter	Units	Lab Sample IDs 11317-6
Polynuclear Aromatic Hydrocarbons (8270C)		
Indeno(1,2,3-cd)pyrene	ug/kg dw	330
Naphthalene	ug/kg dw	330
Phenanthrene	ug/kg dw	330
Pyrene	ug/kg dw	330
1-Methylnaphthalene	ug/kg dw	330
2-Methylnaphthalene	ug/kg dw	330

MLP 3110654 11-6-03

Chain of Custody Record

STL4124-400 (12/02)

SEVERN TRENT **STL**

Severn Trent Laboratories, Inc.

STL Pensacola
3355 McLemore Drive
Pensacola, FL 32514

Client: TMS Envirocon, Inc (DEPT OF NAVY)	Project Manager: JAMES Mabry	Date: 11/12/03	Chain of Custody Number: 10210
Address: 900 Seahawk Cir. #110	Telephone Number (Area Code)/Fax Number: 916-417-4312 757 368-7734	Lab Number: C311389	Page 1 of 1
City: VA Beach; State: VA; Zip Code: 23452	Site Contact: Tom Cherrix	Lab Contact: Melissa Pope	
Project Name and Location (State): Site 84 Camp LeJeune, NC	Carrier/Waybill Number: FX 841522380933		
Contract/Purchase Order/Quote No.: 3852-5			

Sample I.D. No. and Description (Containers for each sample may be combined on one line)	Date	Time	Matrix: Air	Aqueous	Sed.	Soil	Containers & Preservatives: Unpres.	H2SO4	HNO3	HCl	NaOH	ZnAc/NaOH	TPH DRO	TPH GRO	PCB 8082	PAH	Baker #	Special Instructions/ Conditions of Receipt
CLJ84007 DL	11/12/03	1045				X	X						X	X	X	X	Baker #31	TERRA CORE KITS USED FOR 8260B Container (1 unpres) Preservatives (3 VOA)
CLJ84008 RB	11/12/03	1300 (1:00)		X		X							X	X	X	X		
CLJ84009 DL (MS)	11/12/03	310				X	X						X	X	X	X	Baker #62	matrix MSD (MS) QC
CLJ84010 DL	11/12/03	12:45				X	X						X	X	X	X	Baker #36	
CLJ84011 DUP	11/12/03	[redacted]				X	X						X	X	X	X		
CLJ84012 DL	11/12/03	3:30				X	X						X	X	X	X	Baker #48	
CLJ84013 DL	11/12/03	3:45				X	X						X	X	X	X	Baker #27	

Possible Hazard Identification: ☐ Non-Hazard ☐ Flammable ☐ Skin Irritant ☐ Poison B ☒ Unknown

Sample Disposal: ☐ Return To Client ☒ Disposal By Lab ☐ Archive For _____ Months (A fee may be assessed if samples are retained longer than 1 month)

Turn Around Time Required: ☐ 24 Hours ☐ 48 Hours ☐ 7 Days ☒ 14 Days ☐ 21 Days ☐ Other _____

QC Requirements (Specify): Level 3

	Date	Time		Date	Time
1. Relinquished By: T Cherrix	11/12/03	17:40	1. Received By: Fed-X 841522380933 (2 coolers)	11/12/03	1745
2. Relinquished By:			2. Received By: Robert Espen, STL	11/13/03	0945
3. Relinquished By:			3. Received By:		

Comments:

DISTRIBUTION: WHITE - Returned to Client with Report; CANARY - Stays with the Sample; PINK - Field Copy

STL Pensacola

SEVERN TRENT STL

PROJECT SAMPLE INSPECTION FORM

Lab Order #: C311389

Date Received: 13-Nov-03

1. Was there a Chain of Custody? (Yes) No*
2. Was Chain of Custody properly filled out and relinquished? (Yes) No*
3. Were all samples properly labeled and identified? (Yes) No*
4. Were samples received cold? (Criteria: 2° - 6°C: STL-SOP 1055) (Yes) No* N/A
5. Did samples require splitting or compositing♦? Yes* (No)
6. Were samples received in proper containers for analysis requested? (Yes) No*
7. Were all sample containers received intact? (Yes) No*
8. Were samples checked for preservative? *(Check pH of all H2O requiring preservative (STL-PN SOP 917) except VOA vials that require zero headspace)*+ Yes No* (N/A)
9. Is there sufficient volume for analysis requested? (Yes) No* N/A *(Can)*
10. Were samples received within Holding Time? (REFER TO STL-SOP 1040) (Yes) No*
11. Is Headspace visible > ¼" in diameter in VOA vials?* Yes* No (N/A)
12. **Were Trip Blanks Received?** Yes No (N/A)
13. If sent, were matrix spike bottles returned? (Yes) No* N/A
14. If sent, were T-Handles returned? Yes No* (N/A)
15. If any issues, how was PM notified? PSIF ☒ Verbal ☐

Airbill Number(s): 8415 2238 0923

Shipped By: UPS (FedX) HD BUS ABX
(HD – Hand Delivery)

Cooler Numbers & Temp(s) (°C): CLIENT, CCK6 2°C
(IE. 340L-4°C-CCK8 -- LIST THERMOMETER NUMBER FOR VERIFICATION)

Out of Control Events and Inspection Comments (list sample IDs/Tests where appropriate):

1-3. COC/Sample ID/COC discrepancy:

4. Insufficient Ice ☐ Delay in delivery ☐ Other ☐
5. Samples were Split ☐ Composited ☐ Requested by: Client ☐ PM ☐ Other:
6. Improper Containers (ID/Size/desc):
7. Broken bottles/Test:
8. Incorrect pH:
9. Test/Matrix/Volume:
10. Out of Holding Time/Test:
11. VOA headspace >1/4"
(list~size)

List additional comments by above number: #13. MS/MSD provided for sample 009DL, PJE 11/13/03.

(USE BACK OF PSIFFOR ADDITIONAL NOTES AND COMMENTS)

Inspected By: PJE **Date:** 11/13/03 **Logged By:** UK **Date:** 13-Nov-03

♣ *Note all Out-of-Control and/or questionable events on Comment Section of this form. For holding times, the analytical department will flag immediate hold time samples(pH, Dissolved O2, Residual CL) as out of hold time, therefore, these samples will not be documented on this PSIF.*

♦ *All volatile samples requested to be split or composited must be done in the Volatile Lab. Document: "Volatile sample values may be compromised due to sample splitting (compositing)"*

\+ *All pH results for North Carolina, New York, and other requested samples are to be recorded on the pH log provided (STL-SOP 938).*

* *According to EPA, ¼" of headspace is acceptable in 40 ml vials requiring volatile analysis.*

SEVERN TRENT STL

STL Pensacola 3355 McLemore Drive - Pensacola FL 32514 Telephone:(850) 474-1001 Fax:(850) 478-2671

Analytical Report

For: Mr. James Mabry
TMS Envirocon, Inc.
800 Seahawk Circle; Suite 110
Virginia Beach, VA 23452
CC:

Order Number: C311389
SDG Number: TMS01
Client Project ID: 3052-5
Project: SITE 84-CAMP LEJEUNE
Report Date: 12/05/2003
Sampled By: Client
Sample Received Date: 11/13/2003
Requisition Number:
Purchase Order:

Melissa L. Pope, Project Manager
mpope@stl-inc.com

The test results in this report meet all NELAP requirements for parameters for which accreditation is required or available. Any exceptions to NELAP requirements are noted in this report. Pursuant to NELAP, this report may not be reproduced, except in full, without the written approval of the laboratory.

Sample Summary

Order: C311389
Date Received: 11/13/2003

Client: TMS Envirocon, Inc.
Project: SITE 84-CAMP LEJEUNE

Client Sample ID	Lab Sample ID	Matrix	Date Sampled
CLJ84007 DL/BAKER #31	C311389*1	Solid	11/12/2003 10:45
CLJ84009 D (MS) BAKER #62	C311389*2	Solid	11/12/2003 15:10
CLJ84010 DL/BAKER #26	C311389*3	Solid	11/12/2003 12:45
CLJ84011 DUP	C311389*4	Solid	11/12/2003
CLJ84012 DL/BAKER #48	C311389*5	Solid	11/12/2003 15:30
CLJ84013 DL/BAKER #27	C311389*6	Solid	11/12/2003 15:45

Analytical Data Report

Lab Sample ID	Description	Matrix	Date Received	Date Sampled	SDG#
11389-1	CLJ84007 DL/BAKER #31	Solid	11/13/03	11/12/03 10:45	TMS01
11389-2	CLJ84009 D (MS) BAKER #62	Solid	11/13/03	11/12/03 15:10	TMS01
11389-3	CLJ84010 DL/BAKER #26	Solid	11/13/03	11/12/03 12:45	TMS01
11389-4	CLJ84011 DUP	Solid	11/13/03	11/12/03	TMS01
11389-5	CLJ84012 DL/BAKER #48	Solid	11/13/03	11/12/03 15:30	TMS01

Parameter	Units	Lab Sample IDs 11389-1	11389-2	11389-3	11389-4	11389-5
Gasoline Range Organics (8015M)						
Hydrocarbons as GRO (C6-C10)	mg/kg dw	870B	0.18	130B	980B	0.17
Surrogate - a,a,a-Trifluorotoluene *	mg/kg dw	N/C	179 %M	117 %	0 %N/C	111 %
Percent Solids		85	83	89	81	92
Dilution Factor		500	1	50	500	1
Prep Date		11/12/03	11/12/03	11/12/03	11/12/03	11/12/03
Analysis Date		11/23/03	11/20/03	11/20/03	11/23/03	11/19/03
Batch ID		EXT121A	BES087A	EXT121A	EXT131A	BES087A
Prep Method		5030B	5030B	5030B	5030B	5030B
Analyst		CP	CP	CN	CP	CP
Quantitation Factor		588	1.20	56.2	617	1.09
Diesel Range Organics (8015M)						
Hydrocarbons as DRO	mg/kg dw	18000	7.7	5100	20000	75
Surrogate - o-Terphenyl *	%	7 %D	102 %	23 %D	8 %D	118 %
Percent Solids		85	83	89	81	92
Dilution Factor		50	1	10	50	1
Prep Date		11/14/03	11/14/03	11/14/03	11/14/03	11/14/03
Analysis Date		11/18/03	11/14/03	11/18/03	11/18/03	11/14/03
Batch ID		FPS273	FPS273	FPS273	FPS273	FPS273
Prep Method		3550B	3550B	3550B	3550B	3550B
Analyst		IE	IE	IE	IE	IE
Quantitation Factor		60	1.2	11	60	1.1

Analytical Data Report

Lab Sample ID	Description	Matrix	Date Received	Date Sampled	SDG#
11389-1	CLJ84007 DL/BAKER #31	Solid	11/13/03	11/12/03 10:45	TMS01
11389-2	CLJ84009 D (MS) BAKER #62	Solid	11/13/03	11/12/03 15:10	TMS01
11389-3	CLJ84010 DL/BAKER #26	Solid	11/13/03	11/12/03 12:45	TMS01
11389-4	CLJ84011 DUP	Solid	11/13/03	11/12/03	TMS01
11389-5	CLJ84012 DL/BAKER #48	Solid	11/13/03	11/12/03 15:30	TMS01

Parameter	Units	Lab Sample IDs 11389-1	11389-2	11389-3	11389-4	11389-5
Polychlorinated Biphenyls (PCBs) (8082)						
Aroclor-1016	ug/kg dw	<2000	<20	<94	<1000	<460
Aroclor-1221	ug/kg dw	<2000	<20	<94	<1000	<460
Aroclor-1232	ug/kg dw	<2000	<20	<94	<1000	<460
Aroclor-1242	ug/kg dw	<2000	<20	<94	<1000	<460
Aroclor-1248	ug/kg dw	<2000	<20	<94	<1000	<460
Aroclor-1254	ug/kg dw	<2000	<20	<94	<1000	<460
Aroclor-1260	ug/kg dw	71000	740	670	43000	21000
Surrogate - DCB *	%	0 %D	70 %	8 %D	0 %D	3 %D
Surrogate - TCX *	%	0 %D	81 %	14 %D	0 %D	3 %D
Percent Solids		85	83	89	81	92
Dilution Factor		100	1	5	50	25
Prep Date		11/14/03	11/14/03	11/14/03	11/14/03	11/14/03
Analysis Date		11/18/03	11/17/03	11/17/03	11/18/03	11/18/03
Batch ID		PCS061	PCS061	PCS061	PCS061	PCS061
Prep Method		3550B	3550B	3550B	3550B	3550B
Analyst		KA	KA	KA	KA	KA
Quantitation Factor		116	1.2	5.5	61	27
Polynuclear Aromatic Hydrocarbons (8270C)						
Acenaphthene	ug/l	39000U	400U	3700U	41000U	360U
Acenaphthylene	ug/l	39000U	400U	3700U	41000U	360U
Anthracene	ug/l	39000U	400U	3700U	41000U	360U
Benzo(a)anthracene	ug/l	39000U	400U	3700U	41000U	360U
Benzo(a)pyrene	ug/l	39000U	400U	3700U	41000U	360U
Benzo(b)fluoranthene	ug/l	39000U	400U	3700U	41000U	360U

Analytical Data Report

Lab Sample ID	Description	Matrix	Date Received	Date Sampled	SDG#
11389-1	CLJ84007 DL/BAKER #31	Solid	11/13/03	11/12/03 10:45	TMS01
11389-2	CLJ84009 D (MS) BAKER #62	Solid	11/13/03	11/12/03 15:10	TMS01
11389-3	CLJ84010 DL/BAKER #26	Solid	11/13/03	11/12/03 12:45	TMS01
11389-4	CLJ84011 DUP	Solid	11/13/03	11/12/03	TMS01
11389-5	CLJ84012 DL/BAKER #48	Solid	11/13/03	11/12/03 15:30	TMS01

Parameter	Units	Lab Sample IDs 11389-1	11389-2	11389-3	11389-4	11389-5
Polynuclear Aromatic Hydrocarbons (8270C)						
Benzo(g,h,i)perylene	ug/l	39000U	400U	3700U	41000U	360U
Benzo(k)fluoranthene	ug/l	39000U	400U	3700U	41000U	360U
Chrysene	ug/l	39000U	400U	3700U	41000U	360U
Dibenzo(a,h)anthracene	ug/l	39000U	400U	3700U	41000U	360U
Fluoranthene	ug/l	39000U	400U	3700U	41000U	360U
Fluorene	ug/l	39000U	400U	570J	41000U	360U
Indeno(1,2,3-cd)pyrene	ug/l	39000U	400U	3700U	41000U	360U
Naphthalene	ug/l	5700J	400U	430J	12000J	360U
Phenanthrene	ug/l	39000U	400U	860J	10000J	360U
Pyrene	ug/l	39000U	400U	3700U	41000U	360U
1-Methylnaphthalene	ug/l	19000J	400U	2900J	39000J	360U
2-Methylnaphthalene	ug/l	26000J	400U	3200J	55000	360U
Surrogate - 2-Fluorobiphenyl *	%	75 %	69 %	66 %	74 %	66 %
Surrogate - Nitrobenzene-d5 *	%	121 %M	68 %	61 %	122 %M	61 %
Surrogate - Terphenyl-d14 *	%	87 %	83 %	78 %	74 %	80 %
Percent Solids		85	83	89	81	92
Dilution Factor		100	1	10	100	1
Prep Date		11/14/03	11/14/03	11/14/03	11/14/03	11/14/03
Analysis Date		11/19/03	11/19/03	11/19/03	11/19/03	11/19/03
Batch ID		ALS103	ALS103	ALS103	ALS103	ALS103
Prep Method		3520C	3520C	3520C	3520C	3520C
Analyst		LAD	LAD	LAD	LAD	LAD
Quantitation Factor		3885	39.91	366	4092	35.88

Analytical Data Report

Lab Sample ID	Description	Matrix	Date Received	Date Sampled	SDG#
11389-6	CLJ84013 DL/BAKER #27	Solid	11/13/03	11/12/03 15:45	TMS01

Parameter	Units	Lab Sample IDs 11389-6
Gasoline Range Organics (8015M)		
Hydrocarbons as GRO (C6-C10)	mg/kg dw	0.14
Surrogate - a,a,a-Trifluorotoluene *	%	103 %
Percent Solids		90
Dilution Factor		1
Prep Date		11/12/03
Analysis Date		11/20/03
Batch ID		BES087B
Prep Method		5030B
Analyst		CP
Quantitation Factor		1.11
Diesel Range Organics (8015M)		
Hydrocarbons as DRO	mg/kg dw	4.7
Surrogate - o-Terphenyl *	%	101 %
Percent Solids		90
Dilution Factor		1
Prep Date		11/14/03
Analysis Date		11/14/03
Batch ID		FPS273
Prep Method		3550B
Analyst		IE
Quantitation Factor		1.1

Analytical Data Report

Lab Sample ID	Description	Matrix	Date Received	Date Sampled	SDG#
11389-6	CLJ84013 DL/BAKER #27	Solid	11/13/03	11/12/03 15:45	TMS01

Parameter	Units	Lab Sample IDs 11389-6
Polychlorinated Biphenyls (PCBs) (8082)		
Aroclor-1016	ug/kg dw	<19
Aroclor-1221	ug/kg dw	<19
Aroclor-1232	ug/kg dw	<19
Aroclor-1242	ug/kg dw	<19
Aroclor-1248	ug/kg dw	<19
Aroclor-1254	ug/kg dw	<19
Aroclor-1260	ug/kg dw	540
Surrogate - DCB *	%	82 %
Surrogate - TCX *	%	98 %
Percent Solids		90
Dilution Factor		1
Prep Date		11/14/03
Analysis Date		11/17/03
Batch ID		PCS061
Prep Method		3550B
Analyst		KA
Quantitation Factor		1.1
Polynuclear Aromatic Hydrocarbons (8270C)		
Acenaphthene	ug/l	370U
Acenaphthylene	ug/l	370U
Anthracene	ug/l	370U
Benzo(a)anthracene	ug/l	370U
Benzo(a)pyrene	ug/l	370U
Benzo(b)fluoranthene	ug/l	370U
Benzo(g,h,i)perylene	ug/l	370U
Benzo(k)fluoranthene	ug/l	370U
Chrysene	ug/l	370U
Dibenzo(a,h)anthracene	ug/l	370U

Analytical Data Report

Lab Sample ID	Description	Matrix	Date Received	Date Sampled	SDG#
11389-6	CLJ84013 DL/BAKER #27	Solid	11/13/03	11/12/03 15:45	TMS01

Parameter	Units	Lab Sample IDs 11389-6
Polynuclear Aromatic Hydrocarbons (8270C)		
Fluoranthene	ug/l	370U
Fluorene	ug/l	370U
Indeno(1,2,3-cd)pyrene	ug/l	370U
Naphthalene	ug/l	370U
Phenanthrene	ug/l	370U
Pyrene	ug/l	370U
1-Methylnaphthalene	ug/l	370U
2-Methylnaphthalene	ug/l	370U
Surrogate - 2-Fluorobiphenyl *	%	71 %
Surrogate - Nitrobenzene-d5 *	%	68 %
Surrogate - Terphenyl-d14 *	%	83 %
Percent Solids		90
Dilution Factor		1
Prep Date		11/14/03
Analysis Date		11/19/03
Batch ID		ALS103
Prep Method		3520C
Analyst		LAD
Quantitation Factor		36.87

Analytical Data Report

Lab Sample ID	Description	Matrix	Date Received	Date Sampled	SDG#
11389-7	CLJ84008 RB	Liquid	11/13/03	11/12/03 13:00	TMS01

Parameter	Units	Lab Sample IDs 11389-7
Gasoline Range Organics (8015M)		
Hydrocarbons as GRO (C6-C10)	ug/l	33J
Surrogate - a,a,a-Trifluorotoluene *	%	110 %
Dilution Factor		1
Prep Date		11/19/03
Analysis Date		11/19/03
Batch ID		BES087A
Prep Method		5030B
Analyst		CP
Quantitation Factor		1
Diesel Range Organics (8015M)		
Hydrocarbons as DRO	ug/l	N/A
Polychlorinated Biphenyls (PCBs) (8082)		
Aroclor-1016	ug/l	<0.50
Aroclor-1221	ug/l	<0.50
Aroclor-1232	ug/l	<0.50
Aroclor-1242	ug/l	<0.50
Aroclor-1248	ug/l	<0.50
Aroclor-1254	ug/l	<0.50
Aroclor-1260	ug/l	<0.50
Surrogate - DCB *	%	39 %*
Surrogate - TCX *	%	92 %
Dilution Factor		1
Prep Date		11/14/03
Analysis Date		11/17/03
Batch ID		PCS061
Prep Method		3550B
Analyst		KA
Quantitation Factor		1.0

Analytical Data Report

Lab Sample ID	Description	Matrix	Date Received	Date Sampled	SDG#
11389-7	CLJ84008 RB	Liquid	11/13/03	11/12/03 13:00	TMS01

Parameter	Units	Lab Sample IDs 11389-7
Polynuclear Aromatic Hydrocarbons (8270C)		
Acenaphthene	ug/l	10U
Acenaphthylene	ug/l	10U
Anthracene	ug/l	10U
Benzo(a)anthracene	ug/l	0.16U
Benzo(a)pyrene	ug/l	0.10U
Benzo(b)fluoranthene	ug/l	0.11U
Benzo(g,h,i)perylene	ug/l	10U
Benzo(k)fluoranthene	ug/l	0.16U
Chrysene	ug/l	0.14U
Dibenzo(a,h)anthracene	ug/l	0.090U
Fluoranthene	ug/l	10U
Fluorene	ug/l	10U
Indeno(1,2,3-cd)pyrene	ug/l	0.11U
Naphthalene	ug/l	10U
Phenanthrene	ug/l	10U
Pyrene	ug/l	10U
1-Methylnaphthalene	ug/l	10U
2-Methylnaphthalene	ug/l	10U
Surrogate - 2-Fluorobiphenyl *	%	69 %
Surrogate - Nitrobenzene-d5 *	%	67 %
Surrogate - Terphenyl-d14 *	%	92 %
Dilution Factor		1
Prep Date		11/14/03
Analysis Date		11/19/03
Batch ID		ALS103
Prep Method		3520C
Analyst		LAD
Quantitation Factor		1

Analytical Data Report

Lab Sample ID	Description	Matrix	Date Received	Date Sampled	SDG#
11389-8	Reporting Limit (RL)	Solid	11/13/03		TMS01

Parameter	Units	Lab Sample IDs 11389-8
Gasoline Range Organics (8015M)		
Hydrocarbons as GRO (C6-C10)	mg/kg dw	0.10
Diesel Range Organics (8015M)		
Hydrocarbons as DRO	mg/kg dw	2.5
Polychlorinated Biphenyls (PCBs) (8082)		
Aroclor-1016	ug/kg dw	17
Aroclor-1221	ug/kg dw	17
Aroclor-1232	ug/kg dw	17
Aroclor-1242	ug/kg dw	17
Aroclor-1248	ug/kg dw	17
Aroclor-1254	ug/kg dw	17
Aroclor-1260	ug/kg dw	17
Polynuclear Aromatic Hydrocarbons (8270C)		
Acenaphthene	ug/kg dw	330
Acenaphthylene	ug/kg dw	330
Anthracene	ug/kg dw	330
Benzo(a)anthracene	ug/kg dw	330
Benzo(a)pyrene	ug/kg dw	330
Benzo(b)fluoranthene	ug/kg dw	330
Benzo(g,h,i)perylene	ug/kg dw	330
Benzo(k)fluoranthene	ug/kg dw	330
Chrysene	ug/kg dw	330
Dibenzo(a,h)anthracene	ug/kg dw	330
Fluoranthene	ug/kg dw	330
Fluorene	ug/kg dw	330

Analytical Data Report

Lab Sample ID	Description	Matrix	Date Received	Date Sampled	SDG#
11389-8	Reporting Limit (RL)	Solid	11/13/03		TMS01

Parameter	Units	Lab Sample IDs 11389-8
Polynuclear Aromatic Hydrocarbons (8270C)		
Indeno(1,2,3-cd)pyrene	ug/kg dw	330
Naphthalene	ug/kg dw	330
Phenanthrene	ug/kg dw	330
Pyrene	ug/kg dw	330
1-Methylnaphthalene	ug/kg dw	330
2-Methylnaphthalene	ug/kg dw	330

Analytical Data Report

Lab Sample ID	Description	Matrix	Date Received	Date Sampled	SDG#
11389-9	Reporting Limit (RL)	Liquid	11/13/03		TMS01

Parameter	Units	Lab Sample IDs 11389-9
Gasoline Range Organics (8015M)		
Hydrocarbons as GRO (C6-C10)	ug/l	100
Diesel Range Organics (8015M)		
Hydrocarbons as DRO	ug/l	100
Polychlorinated Biphenyls (PCBs) (8082)		
Aroclor-1016	ug/l	0.50
Aroclor-1221	ug/l	0.50
Aroclor-1232	ug/l	0.50
Aroclor-1242	ug/l	0.50
Aroclor-1248	ug/l	0.50
Aroclor-1254	ug/l	0.50
Aroclor-1260	ug/l	0.50
Polynuclear Aromatic Hydrocarbons (8270C)		
Acenaphthene	ug/l	10
Acenaphthylene	ug/l	10
Anthracene	ug/l	10
Benzo(a)anthracene	ug/l	0.16
Benzo(a)pyrene	ug/l	0.10
Benzo(b)fluoranthene	ug/l	0.11
Benzo(g,h,i)perylene	ug/l	10
Benzo(k)fluoranthene	ug/l	0.16
Chrysene	ug/l	0.14
Dibenzo(a,h)anthracene	ug/l	0.090
Fluoranthene	ug/l	10
Fluorene	ug/l	10

Analytical Data Report

Lab Sample ID	Description	Matrix	Date Received	Date Sampled	SDG#
11389-9	Reporting Limit (RL)	Liquid	11/13/03		TMS01

Parameter	Units	Lab Sample IDs 11389-9
Polynuclear Aromatic Hydrocarbons (8270C)		
Indeno(1,2,3-cd)pyrene	ug/l	0.11
Naphthalene	ug/l	10
Phenanthrene	ug/l	10
Pyrene	ug/l	10
1-Methylnaphthalene	ug/l	10
2-Methylnaphthalene	ug/l	10

[redacted]

Chain of Custody Record

STL4124-400 (12/02)

(DEPT OF NAVY)

SEVERN TRENT **STL**

Severn Trent Laboratories, Inc.

MLP C3110654 11-6-03

STL Pensacola
3355 McLemore Drive
Pensacola, FL 32514

Client	Project Manager	Date	Chain of Custody Number
TMS ENVIROCON INC	JAMES Mabry	11/13/03	10209
Address	**Telephone Number (Area Code)/Fax Number**	**Lab Number**	**Page 1 of 1**
800 Seahawk Cir.	916-417-4312 757-368-7734	C311397	

City	State	Zip Code	Site Contact	Lab Contact
Va Beach	VA	23452	TOM Cherrin	Melissa Pope

Project Name and Location (State)	Carrier/Waybill Number
Site 84 Camp Lejeune, NC	841522380922

Contract/Purchase Order/Quote No.: [redacted] - 3052-5

Sample I.D. No. and Description (Containers for each sample may be combined on one line)	Date	Time	Matrix: Air	Aqueous	Sed.	Soil	Other	Containers & Preservatives: Unpres.	H2SO4	HNO3	HCl	NaOH	ZnAc/NaOH	Other	Analysis (Attach list if more space is needed): PCB 8082	DRO 8015A	GRO 8015A	PAH	Special Instructions/ Conditions of Receipt
CLJ84014 RB Equip	11/13/03	10:30		X							X				X	X	X	X	3 Von w/ HCl
																			2 Ambers NP

Possible Hazard Identification: ☐ Non-Hazard ☐ Flammable ☐ Skin Irritant ☐ Poison B ☐ Unknown

Sample Disposal: ☐ Return To Client ☒ Disposal By Lab ☐ Archive For _____ Months (A fee may be assessed if samples are retained longer than 1 month)

Turn Around Time Required: ☐ 24 Hours ☐ 48 Hours ☐ 7 Days ☒ 14 Days ☐ 21 Days ☐ Other _____

QC Requirements (Specify): Level 3

1. Relinquished By: T. Cherrin	Date: 11/13/03	Time: 14:30	1. Received By: Fed-X 841522380922	Date: 11/13/03	Time: 17:30
2. Relinquished By:	Date:	Time:	2. Received By: Robert Espinosa, STL	Date: 11/14/03	Time: 0930
3. Relinquished By:	Date:	Time:	3. Received By:	Date:	Time:

Comments

DISTRIBUTION: WHITE - Returned to Client with Report; CANARY - Stays with the Sample; PINK - Field Copy

STL Pensacola

SEVERN TRENT STL

PROJECT SAMPLE INSPECTION FORM

Lab Order #: C311397 Date Received: 14-NOV-03

1. Was there a Chain of Custody? (Yes) No*
2. Was Chain of Custody properly filled out and relinquished? (Yes) No*
3. Were all samples properly labeled and identified? (Yes) No*
4. Were samples received cold? (Criteria: 2° - 6°C: STL-SOP 1055) (Yes) No* N/A
5. Did samples require splitting or compositing♦? Yes* (No)
6. Were samples received in proper containers for analysis requested? (Yes) No*
7. Were all sample containers received intact? (Yes) No*
8. Were samples checked for preservative? *(Check pH of all H_2O requiring preservative (STL-PN SOP 917) except VOA vials that require zero headspace)*+ Yes No* (N/A)
9. Is there sufficient volume for analysis requested? (Yes) No* N/A *(Can)*
10. Were samples received within Holding Time? (REFER TO STL-SOP 1040) (Yes) No*
11. Is Headspace visible > ¼" in diameter in VOA vials?* Yes* (No) N/A
12. **Were Trip Blanks Received?** Yes No (N/A)
13. If sent, were matrix spike bottles returned? Yes No* (N/A)
14. If sent, were T-Handles returned? Yes No* (N/A)
15. If any issues, how was PM notified? PSIF ☐ Verbal ☐

Airbill Number(s): 8415 22 38 0922 **Shipped By:** UPS (FedX) HD BUS ABX

(HD – Hand Delivery)

Cooler Numbers & Temp(s) (°C): CLIENT, CCK6 2°C

(IE. 340L-4°C-CCK8 -- LIST THERMOMETER NUMBER FOR VERIFICATION)

Out of Control Events and Inspection Comments (list sample IDs/Tests where appropriate):

1-3. COC/Sample ID/COC discrepancy: _____

4. Insufficient Ice ☐ Delay in delivery ☐ Other ☐ _____
5. Samples were Split ☐ Composited ☐ Requested by: Client ☐ PM ☐ Other: _____
6. Improper Containers (ID/Size/desc): _____
7. Broken bottles/Test: _____
8. Incorrect pH: _____
9. Test/Matrix/Volume: _____
10. Out of Holding Time/Test: _____
11. VOA headspace >1/4"
(list~size) _____

List additional comments by above number: _____

(USE BACK OF PSIF FOR ADDITIONAL NOTES AND COMMENTS) ☞

Inspected By: PR **Date:** 11/14/03 **Logged By:** UL **Date:** 14-NOV-03

♣ *Note all Out-of-Control and/or questionable events on Comment Section of this form. For holding times, the analytical department will flag immediate hold time samples(pH, Dissolved O2, Residual CL) as out of hold time, therefore, these samples will not be documented on this PSIF.*

♦ *All volatile samples requested to be split or composited must be done in the Volatile Lab. Document: "Volatile sample values may be compromised due to sample splitting (compositing)"*

\+ *All pH results for North Carolina, New York, and other requested samples are to be recorded on the pH log provided (STL-SOP 938).*

* *According to EPA, ¼" of headspace is acceptable in 40 ml vials requiring volatile analysis.*

SEVERN TRENT STL

STL Pensacola 3355 McLemore Drive - Pensacola FL 32514 Telephone:(850) 474-1001 Fax:(850) 478-2671

Analytical Report

For: Mr. James Mabry
TMS Envirocon, Inc.
800 Seahawk Circle; Suite 110
Virginia Beach, VA 23452
CC:

Order Number: C311397
SDG Number: TMS01
Client Project ID: 3052-5
Project: SITE 84-CAMP LEJEUNE
Report Date: 12/05/2003
Sampled By: Client
Sample Received Date: 11/14/2003
Requisition Number:
Purchase Order:

Melissa L. Pope, Project Manager
mpope@stl-inc.com

The test results in this report meet all NELAP requirements for parameters for which accreditation is required or available. Any exceptions to NELAP requirements are noted in this report. Pursuant to NELAP, this report may not be reproduced, except in full, without the written approval of the laboratory.

Analytical Data Report

Lab Sample ID	Description	Matrix	Date Received	Date Sampled	SDG#
11397-1	CLJ84014 RB EQUI	Liquid	11/14/03	11/13/03 10:30	TMS01

Parameter	Units	Lab Sample IDs 11397-1
Gasoline Range Organics (8015M)		
Hydrocarbons as GRO (C6-C10)	ug/l	31J
Surrogate - a,a,a-Trifluorotoluene *	%	112 %
Dilution Factor		1
Prep Date		11/19/03
Analysis Date		11/19/03
Batch ID		BES087A
Prep Method		5030B
Analyst		CP
Quantitation Factor		1
Polychlorinated Biphenyls (PCBs) (8082)		
Aroclor-1016	ug/l	<0.50
Aroclor-1221	ug/l	<0.50
Aroclor-1232	ug/l	<0.50
Aroclor-1242	ug/l	<0.50
Aroclor-1248	ug/l	<0.50
Aroclor-1254	ug/l	<0.50
Aroclor-1260	ug/l	<0.50
Surrogate - DCB *	%	27 %
Surrogate - TCX *	%	54 %
Dilution Factor		1
Prep Date		11/14/03
Analysis Date		11/17/03
Batch ID		PCS061
Prep Method		3520C
Analyst		KA
Quantitation Factor		1.0

Analytical Data Report

Lab Sample ID	Description	Matrix	Date Received	Date Sampled	SDG#
11397-1	CLJ84014 RB EQUI	Liquid	11/14/03	11/13/03 10:30	TMS01

Parameter	Units	Lab Sample IDs 11397-1
Polynuclear Aromatic Hydrocarbons (8270C)		
Acenaphthene	ug/l	<10
Acenaphthylene	ug/l	<10
Anthracene	ug/l	<10
Benzo(a)anthracene	ug/l	<0.16
Benzo(a)pyrene	ug/l	<0.10
Benzo(b)fluoranthene	ug/l	<0.11
Benzo(g,h,i)perylene	ug/l	<10
Benzo(k)fluoranthene	ug/l	<0.16
Chrysene	ug/l	<0.14
Dibenzo(a,h)anthracene	ug/l	<0.092
Fluoranthene	ug/l	<10
Fluorene	ug/l	<10
Indeno(1,2,3-cd)pyrene	ug/l	<0.11
Naphthalene	ug/l	<10
Phenanthrene	ug/l	<10
Pyrene	ug/l	<10
1-Methylnaphthalene	ug/l	<10
2-Methylnaphthalene	ug/l	<10
Surrogate - 2-Fluorobiphenyl *	%	61 %
Surrogate - Nitrobenzene-d5 *	%	59 %
Surrogate - Terphenyl-d14 *	%	85 %
Dilution Factor		1
Prep Date		11/14/03
Analysis Date		11/19/03
Analysis Time		20:19
Batch ID		ALS103
Prep Method		3520C
Analyst		LAD
Quantitation Factor		1.02

Analytical Data Report

Lab Sample ID	Description	Matrix	Date Received	Date Sampled	SDG#
11397-2	Reporting Limit (RL)	Liquid	11/14/03		TMS01

Parameter	Units	Lab Sample IDs 11397-2
Gasoline Range Organics (8015M)		
Hydrocarbons as GRO (C6-C10)	ug/l	100
Polychlorinated Biphenyls (PCBs) (8082)		
Aroclor-1016	ug/l	0.50
Aroclor-1221	ug/l	0.50
Aroclor-1232	ug/l	0.50
Aroclor-1242	ug/l	0.50
Aroclor-1248	ug/l	0.50
Aroclor-1254	ug/l	0.50
Aroclor-1260	ug/l	0.50
Polynuclear Aromatic Hydrocarbons (8270C)		
Acenaphthene	ug/l	10
Acenaphthylene	ug/l	10
Anthracene	ug/l	10
Benzo(a)anthracene	ug/l	0.16
Benzo(a)pyrene	ug/l	0.10
Benzo(b)fluoranthene	ug/l	0.11
Benzo(g,h,i)perylene	ug/l	10
Benzo(k)fluoranthene	ug/l	0.16
Chrysene	ug/l	0.14
Dibenzo(a,h)anthracene	ug/l	0.090
Fluoranthene	ug/l	10
Fluorene	ug/l	10
Indeno(1,2,3-cd)pyrene	ug/l	0.11
Naphthalene	ug/l	10
Phenanthrene	ug/l	10
Pyrene	ug/l	10

Analytical Data Report

Lab Sample ID	Description	Matrix	Date Received	Date Sampled	SDG#
11397-2	Reporting Limit (RL)	Liquid	11/14/03		TMS01

Parameter	Units	Lab Sample IDs 11397-2
Polynuclear Aromatic Hydrocarbons (8270C)		
1-Methylnaphthalene	ug/l	10
2-Methylnaphthalene	ug/l	10

[redacted]

Chain of Custody Record

STL4124-400 (12/02)

SEVERN TRENT **STL**

Severn Trent Laboratories, Inc.

STL Pensacola
3355 McLemore Drive
Pensacola, FL 32514

MLP 23110054 11-6-03

Client: TMS ENVIRCON, INC (DEPT OF THE NAVY)	Project Manager: JAMES Mabry	Date: 11/24/03	Chain of Custody Number: 10212
Address: 800 Seahawk Cir. #110	Telephone Number (Area Code)/Fax Number: (916) 417-4312 757-368-7734	Lab Number: C311699	Page 1 of 1
City: Va Beach; State: Va; Zip Code: 23452	Site Contact: Tom Cherrix	Lab Contact: Melissa Pope	
Project Name and Location (State): Site 84 Camp Lejeune, NC	Carrier/Waybill Number: 841522 380944		
Contract/Purchase Order/Quote No.: 3052-5			

Sample I.D. No. and Description (Containers for each sample may be combined on one line)	Date	Time	Matrix: Air	Aqueous	Sed.	Soil		Containers & Preservatives: Unpres.	H2SO4	HNO3	HCl	NaOH	ZnAc/NaOH		Analysis (Attach list if more space is needed): 8270C	8081A 8082	6010B	7471A	8260B									Special Instructions/ Conditions of Receipt
CLJ84015 BF-2	11/24/03	10:45				X		X							X	X	X	X	X									1 X 4 OZ
																												2 X 8 OZ
																												1 X TERRA KIT

Possible Hazard Identification: ☐ Non-Hazard ☐ Flammable ☐ Skin Irritant ☐ Poison B ☐ Unknown

Sample Disposal: ☐ Return To Client ☐ Disposal By Lab ☐ Archive For _____ Months (A fee may be assessed if samples are retained longer than 1 month)

Turn Around Time Required: ☒ 24 Hours ☐ 48 Hours ☐ 7 Days ☐ 14 Days ☐ 21 Days ☒ Other RUSH

QC Requirements (Specify): LEVEL 3

1. Relinquished By: Tom Cherrix	Date: 11/24/03	Time: 15:00	1. Received By: Federal Express	Date: 11/24/03	Time: 15:20
2. Relinquished By:	Date:	Time:	2. Received By: Mark Swafford	Date: 11/25/03	Time: 930
3. Relinquished By:	Date:	Time:	3. Received By:	Date:	Time:

Comments:

DISTRIBUTION: WHITE - Returned to Client with Report; CANARY - Stays with the Sample; PINK - Field Copy

STL Pensacola

PROJECT SAMPLE INSPECTION FORM

SEVERN TRENT STL

Lab Order #: C311699 Date Received: 11/25/03

1. Was there a Chain of Custody? (Yes) No♣
2. Was Chain of Custody properly filled out and relinquished? (Yes) No♣
3. Were all samples properly labeled and identified? (Yes) No♣
4. Were samples received cold? (Criteria: 2° - 6°C: STL-SOP 1055) (Yes) No♣ N/A
5. Did samples require splitting or compositing♦? Yes♣ (No)
6. Were samples received in proper containers for analysis requested? (Yes) No♣
7. Were all sample containers received intact? (Yes) No♣
8. Were samples checked for preservative? *(Check pH of all H_2O requiring preservative (STL-PN SOP 917) except VOA vials that require zero headspace)*+ Yes No♣ (N/A)
9. Is there sufficient volume for analysis requested? (Yes) No♣ N/A *(Can)*
10. Were samples received within Holding Time? (REFER TO STL-SOP 1040) (Yes) No♣
11. Is Headspace visible > ¼" in diameter in VOA vials?* Yes♣ (No) N/A
12. **Were Trip Blanks Received?** Yes (No) N/A
13. If sent, were matrix spike bottles returned? Yes No♣ (N/A)
14. If sent, were T-Handles returned? Yes No♣ (N/A)
15. If any issues, how was PM notified? PSIF ☐ Verbal ☐

Airbill Number(s): 8415 2238 0944 **Shipped By:** UPS (FedX) HD BUS ABX

(HD – Hand Delivery)

Cooler Numbers & Temp(s) (°C): Client 4°C Cl.

(IE. 340L-4°C-CCK8 -- LIST THERMOMETER NUMBER FOR VERIFICATION)

Out of Control Events and Inspection Comments (list sample IDs/Tests where appropriate):

1-3. COC/Sample ID/COC discrepancy:

4. Insufficient Ice ☐ Delay in delivery ☐ Other ☐
5. Samples were Split ☐ Composited ☐ Requested by: Client ☐ PM ☐ Other:
6. Improper Containers (ID/Size/desc):
7. Broken bottles/Test:
8. Incorrect pH:
9. Test/Matrix/Volume:
10. Out of Holding Time/Test:
11. VOA headspace >1/4"

(list ~ size)

List additional comments by above number:

(USE BACK OF PSIF FOR ADDITIONAL NOTES AND COMMENTS) ☞

Inspected By: MMJ **Date:** 11/25/03 **Logged By:** MMJ **Date:** 11/25/03

♣ *Note all Out-of-Control and/or questionable events on Comment Section of this form. For holding times, the analytical department will flag immediate hold time samples(pH, Dissolved O2, Residual CL) as out of hold time, therefore, these samples will not be documented on this PSIF.*

♦ *All volatile samples requested to be split or composited must be done in the Volatile Lab. Document: "Volatile sample values may be compromised due to sample splitting (compositing)"*

\+ *All pH results for North Carolina, New York, and other requested samples are to be recorded on the pH log provided (STL-SOP 938).*

* *According to EPA, ¼" of headspace is acceptable in 40 ml vials requiring volatile analysis.*

STL Pensacola 3355 McLemore Drive - Pensacola FL 32514 Telephone:(850) 474-1001 Fax:(850) 478-2671

Analytical Report

For: Mr. James Mabry
TMS Envirocon, Inc.
1108 Tidewater Drive
Norfolk, VA 23504
CC:

Order Number:	C311699
SDG Number:	
Client Project ID:	
Project:	SITE 84 CAMP LEJEUNE-NC
Report Date:	12/11/2003
Sampled By:	Client
Sample Received Date:	11/25/2003
Requisition Number:	
Purchase Order:	3052-5

Melissa L. Pope, Project Manager
mpope@stl-inc.com
01/05/2004

The test results in this report meet all NELAP requirements for parameters for which accreditation is required or available. Any exceptions to NELAP requirements are noted in this report. Pursuant to NELAP, this report may not be reproduced, except in full, without the written approval of the laboratory.

Sample Summary

Order: C311699
Date Received: 11/25/2003

Client: TMS Envirocon, Inc.
Project: SITE 84 CAMP LEJEUNE-NC

Client Sample ID	Lab Sample ID	Matrix	Date Sampled
CLJ84015 BF-2	C311699*1	Solid	11/24/2003 10:45

Analytical Data Report

Lab Sample ID	Description	Matrix	Date Received	Date Sampled	SDG#
11699-1	CLJ84015 BF-2	Solid	11/25/03	11/24/03 10:45	

Lab Sample IDs

Parameter	Units	11699-1
RCRA Metals (6010B)		
Arsenic	mg/kg dw	4.0
Barium	mg/kg dw	2.6B
Cadmium	mg/kg dw	<0.49
Chromium	mg/kg dw	3.6
Lead	mg/kg dw	2.3
Selenium	mg/kg dw	<0.99
Silver	mg/kg dw	<0.49
Percent Solids		91
Dilution Factor		1
Prep Date		12/02/03
Analysis Date		12/03/03
Batch ID		PS295
Prep Method		3050B
Analyst		GSP
Quantitation Factor		99.0001
Mercury (7471A)		
Mercury	mg/kg dw	<0.0091
Percent Solids		91
Dilution Factor		1
Prep Date		12/03/03
Analysis Date		12/03/03
Batch ID		HGS070
Prep Method		7471A
Analyst		JDE
Quantitation Factor		45.6621

Analytical Data Report

Lab Sample ID	Description	Matrix	Date Received	Date Sampled	SDG#
11699-1	CLJ84015 BF-2	Solid	11/25/03	11/24/03 10:45	

Parameter	Units	Lab Sample IDs 11699-1
Polychlorinated Biphenyls (PCBs) (8082)		
Aroclor-1016	ug/kg dw	<19
Aroclor-1221	ug/kg dw	<19
Aroclor-1232	ug/kg dw	<19
Aroclor-1242	ug/kg dw	<19
Aroclor-1248	ug/kg dw	<19
Aroclor-1254	ug/kg dw	<19
Aroclor-1260	ug/kg dw	<19
Surrogate - DCB *	%	67 %
Surrogate - TCX *	%	79 %
Percent Solids		91
Dilution Factor		1
Prep Date		12/01/03
Analysis Date		12/01/03
Batch ID		PCS066
Prep Method		3550B
Analyst		KA
Quantitation Factor		1.1
Chlorinated Pesticides (8081A)		
Aldrin	ug/kg dw	<1.9
alpha-BHC	ug/kg dw	<1.9
beta-BHC	ug/kg dw	<1.9
gamma-BHC (Lindane)	ug/kg dw	<1.9
delta-BHC	ug/kg dw	<1.9
alpha-Chlordane	ug/kg dw	<1.9
gamma-Chlordane	ug/kg dw	<1.9
4,4'-DDD	ug/kg dw	<1.9
4,4'-DDE	ug/kg dw	<1.9
4,4'-DDT	ug/kg dw	<1.9

Analytical Data Report

Lab Sample ID	Description	Matrix	Date Received	Date Sampled	SDG#
11699-1	CLJ84015 BF-2	Solid	11/25/03	11/24/03 10:45	

Parameter	Units	Lab Sample IDs 11699-1
Chlorinated Pesticides (8081A)		
Dieldrin	ug/kg dw	<1.9
Endosulfan I	ug/kg dw	<1.9
Endosulfan II	ug/kg dw	<1.9
Endosulfan sulfate	ug/kg dw	<1.9
Endrin	ug/kg dw	<1.9
Endrin aldehyde	ug/kg dw	<1.9
Endrin ketone	ug/kg dw	<1.9
Heptachlor	ug/kg dw	<1.9
Heptachlor epoxide	ug/kg dw	<1.9
Methoxychlor	ug/kg dw	<1.9
Toxaphene	ug/kg dw	<110
Surrogate - DCB *	%	102 %
Surrogate - TCX *	%	77 %
Percent Solids		91
Dilution Factor		1
Prep Date		12/01/03
Analysis Date		12/08/03
Batch ID		PSS066
Prep Method		3550B
Analyst		KA
Quantitation Factor		1.1
Semivolatile Organic Compounds (8270C)		
Benzoic acid	ug/kg dw	<1800
4-Chloro-3-methylphenol (p-Chloro-m-cresol)	ug/kg dw	<360
2-Chlorophenol	ug/kg dw	<360
2,4-Dichlorophenol	ug/kg dw	<360
2,6-Dichlorophenol	ug/kg dw	<360

Analytical Data Report

Lab Sample ID	Description	Matrix	Date Received	Date Sampled	SDG#
11699-1	CLJ84015 BF-2	Solid	11/25/03	11/24/03 10:45	

Parameter	Units	Lab Sample IDs 11699-1
Semivolatile Organic Compounds (8270C)		
2,4-Dimethylphenol	ug/kg dw	<360
4,6-Dinitro-2-methylphenol (4,6-Dinitro-o-cresol)	ug/kg dw	<1800
2,4-Dinitrophenol	ug/kg dw	<1800
2-Methylphenol (o-Cresol)	ug/kg dw	<360
3-Methylphenol/4-Methylphenol (m&p-Cresol)	ug/kg dw	<360
2-Nitrophenol (o-Nitrophenol)	ug/kg dw	<360
4-Nitrophenol (p-Nitrophenol)	ug/kg dw	<1800
Pentachlorophenol	ug/kg dw	<1800
Phenol	ug/kg dw	<360
2,3,4,6-Tetrachlorophenol	ug/kg dw	<360
2,4,5-Trichlorophenol	ug/kg dw	<1800
2,4,6-Trichlorophenol	ug/kg dw	<360
Acenaphthene	ug/kg dw	<360
Acenaphthylene	ug/kg dw	<360
Acetophenone	ug/kg dw	<360
4-Aminobiphenyl	ug/kg dw	<360
Aniline	ug/kg dw	<360
Anthracene	ug/kg dw	<360
Benzidine	ug/kg dw	<1800
Benzo(a)anthracene	ug/kg dw	<360
Benzo(b)fluoranthene	ug/kg dw	<360
Benzo(k)fluoranthene	ug/kg dw	<360
Benzo(g,h,i)perylene	ug/kg dw	<360
Benzo(a)pyrene	ug/kg dw	<360
Benzyl alcohol	ug/kg dw	<360
4-Bromophenylphenyl ether	ug/kg dw	<360
Butylbenzylphthalate	ug/kg dw	<360
Carbazole	ug/kg dw	<360

Analytical Data Report

Lab Sample ID	Description	Matrix	Date Received	Date Sampled	SDG#
11699-1	CLJ84015 BF-2	Solid	11/25/03	11/24/03 10:45	

Parameter	Units	Lab Sample IDs 11699-1
Semivolatile Organic Compounds (8270C)		
4-Chloroaniline (p-Chloroaniline)	ug/kg dw	<360
bis(2-Chloroethoxy)methane	ug/kg dw	<360
bis(2-Chloroethyl)ether	ug/kg dw	<360
bis(2-Chloroisopropyl) ether	ug/kg dw	<360
1-Chloronaphthalene	ug/kg dw	<360
2-Chloronaphthalene	ug/kg dw	<360
4-Chlorophenylphenyl ether	ug/kg dw	<360
Chrysene	ug/kg dw	<360
Dibenz(a,j)acridine	ug/kg dw	<360
Dibenzo(a,h)anthracene	ug/kg dw	<360
Dibenzofuran	ug/kg dw	<360
Di-n-butylphthalate	ug/kg dw	<360
1,2-Dichlorobenzene (o-Dichlorobenzene)	ug/kg dw	<360
1,3-Dichlorobenzene (m-Dichlorobenzene)	ug/kg dw	<360
1,4-Dichlorobenzene (p-Dichlorobenzene)	ug/kg dw	<360
3,3'-Dichlorobenzidine	ug/kg dw	<1800
Diethylene Glycol Monobutyl Ether	ug/kg dw	<360
Diethylphthalate	ug/kg dw	<360
p-(Dimethylamino)azobenzene	ug/kg dw	<360
7,12-Dimethylbenz(a)anthracene	ug/kg dw	<360
alpha,alpha-Dimethylphenethylamine	ug/kg dw	<360
Dimethylphthalate	ug/kg dw	<360
2,4-Dinitrotoluene	ug/kg dw	<360
2,6-Dinitrotoluene	ug/kg dw	<360

Analytical Data Report

Lab Sample ID	Description	Matrix	Date Received	Date Sampled	SDG#
11699-1	CLJ84015 BF-2	Solid	11/25/03	11/24/03 10:45	

Parameter	Units	Lab Sample IDs 11699-1
Semivolatile Organic Compounds (8270C)		
Di-n-octylphthalate	ug/kg dw	<360
1,2-Diphenylhydrazine	ug/kg dw	<360
bis(2-Ethylhexyl)phthalate	ug/kg dw	<360
Ethyl methanesulfonate	ug/kg dw	<360
Fluoranthene	ug/kg dw	<360
Fluorene	ug/kg dw	<360
Hexachlorobenzene	ug/kg dw	<360
Hexachlorobutadiene	ug/kg dw	<360
Hexachlorocyclopentadiene	ug/kg dw	<360
Hexachloroethane	ug/kg dw	<360
Indeno(1,2,3-cd)pyrene	ug/kg dw	<360
Isophorone	ug/kg dw	<360
3-Methylcholanthrene	ug/kg dw	<360
Methyl methanesulfonate	ug/kg dw	<360
1-Methylnaphthalene	ug/kg dw	<360
2-Methylnaphthalene	ug/kg dw	<360
Naphthalene	ug/kg dw	<360
1-Naphthylamine	ug/kg dw	<360
2-Naphthylamine	ug/kg dw	<360
2-Nitroaniline (o-Nitroaniline)	ug/kg dw	<360
3-Nitroaniline (m-Nitroaniline)	ug/kg dw	<360
4-Nitroaniline (p-Nitroaniline)	ug/kg dw	<360
Nitrobenzene	ug/kg dw	<360
N-Nitrosodi-n-butylamine	ug/kg dw	<360
N-Nitrosodimethylamine	ug/kg dw	<360
N-Nitrosodiphenylamine	ug/kg dw	<360
n-Nitrosodi-n-propylamine	ug/kg dw	<360

Analytical Data Report

Lab Sample ID	Description	Matrix	Date Received	Date Sampled	SDG#
11699-1	CLJ84015 BF-2	Solid	11/25/03	11/24/03 10:45	

Parameter	Units	Lab Sample IDs 11699-1
Semivolatile Organic Compounds (8270C)		
N-Nitrosopiperidine	ug/kg dw	<360
Pentachlorobenzene	ug/kg dw	<360
Pentachloronitrobenzene	ug/kg dw	<360
Phenacetin	ug/kg dw	<360
Phenanthrene	ug/kg dw	<360
2-Picoline	ug/kg dw	<360
Pronamide	ug/kg dw	<360
Pyrene	ug/kg dw	<360
Pyridine	ug/kg dw	<360
1,2,4,5-Tetrachlorobenzene	ug/kg dw	<360
1,2,4-Trichlorobenzene	ug/kg dw	<360
Surrogate - 2-Fluorobiphenyl *	%	70 %
Surrogate - 2-Fluorophenol *	%	66 %
Surrogate - Nitrobenzene - d5 *	%	64 %
Surrogate - Phenol-d5 *	%	68 %
Surrogate - Terphenyl-d14 *	%	83 %
Surrogate - 2,4,6-Tribromophenol *	%	78 %
Percent Solids		91
Dilution Factor		1
Prep Date		12/01/03
Analysis Date		12/03/03
Batch ID		ALS109
Prep Method		3550B
Analyst		LAD
Quantitation Factor		36.44

Analytical Data Report

Lab Sample ID	Description	Matrix	Date Received	Date Sampled	SDG#
11699-1	CLJ84015 BF-2	Solid	11/25/03	11/24/03 10:45	

Parameter	Units	Lab Sample IDs 11699-1
Volatile Organic Compounds (8260B)		
Acetone	ug/kg dw	18J
Benzene	ug/kg dw	<5.6
Bromobenzene	ug/kg dw	<5.6
Bromochloromethane	ug/kg dw	<5.6
Bromodichloromethane	ug/kg dw	<5.6
Bromoform	ug/kg dw	<5.6
2-Butanone (MEK)	ug/kg dw	<28
Carbon disulfide	ug/kg dw	17
Bromomethane (Methyl bromide)	ug/kg dw	<5.6
Carbon tetrachloride	ug/kg dw	<5.6
Chlorobenzene	ug/kg dw	<5.6
Chloroethane	ug/kg dw	<5.6
Chloroform	ug/kg dw	<5.6
Chloromethane	ug/kg dw	<5.6
2-Chlorotoluene	ug/kg dw	<5.6
4-Chlorotoluene	ug/kg dw	<5.6
Dibromochloromethane	ug/kg dw	<5.6
Dibromomethane (Methylene bromide)	ug/kg dw	<5.6
1,2-Dibromo-3-chloropropane	ug/kg dw	<5.6
1,2-Dibromoethane (EDB)	ug/kg dw	<5.6
1,2-Dichlorobenzene	ug/kg dw	<5.6
1,3-Dichlorobenzene	ug/kg dw	<5.6
1,4-Dichlorobenzene	ug/kg dw	<5.6
Dichlorodifluoromethane	ug/kg dw	<5.6
1,1-Dichloroethane	ug/kg dw	<5.6
1,2-Dichloroethane	ug/kg dw	<5.6
1,1-Dichloroethene	ug/kg dw	<5.6
cis-1,2-Dichloroethene	ug/kg dw	<5.6
trans-1,2-Dichloroethene	ug/kg dw	<5.6

Analytical Data Report

Lab Sample ID	Description	Matrix	Date Received	Date Sampled	SDG#
11699-1	CLJ84015 BF-2	Solid	11/25/03	11/24/03 10:45	

Parameter	Units	Lab Sample IDs 11699-1
Volatile Organic Compounds (8260B)		
1,2-Dichloropropane	ug/kg dw	<5.6
1,3-Dichloropropane	ug/kg dw	<5.6
2,2 Dichloropropane	ug/kg dw	<5.6
1,1 Dichloropropene	ug/kg dw	<5.6
cis-1,3-Dichloropropene	ug/kg dw	<5.6
trans-1,3-Dichloropropene	ug/kg dw	<5.6
Ethylbenzene	ug/kg dw	<5.6
Hexachlorobutadiene	ug/kg dw	<5.6
2-Hexanone	ug/kg dw	<28
Iodomethane (Methyl iodide)	ug/kg dw	<5.6
Isopropylbenzene (Cumene)	ug/kg dw	<5.6
Isopropyl ether	ug/kg dw	<5.6
p-Cymene	ug/kg dw	<5.6
Methylene chloride (Dichloromethane)	ug/kg dw	<5.6
Methyl t-butyl ether (MTBE)	ug/kg dw	<5.6
4-Methyl-2-pentanone (MIBK)	ug/kg dw	<28
Naphthalene	ug/kg dw	<5.6
n-Butylbenzene	ug/kg dw	<5.6
n-Propylbenzene	ug/kg dw	<5.6
sec-Butylbenzene	ug/kg dw	<5.6
Styrene	ug/kg dw	<5.6
t-Butylbenzene	ug/kg dw	<5.6
1,1,1,2-Tetrachloroethane	ug/kg dw	<5.6
1,1,2,2-Tetrachloroethane	ug/kg dw	<5.6
Tetrachloroethene	ug/kg dw	<5.6
Toluene	ug/kg dw	<5.6
1,1,1-Trichloroethane	ug/kg dw	<5.6
1,1,2-Trichloroethane	ug/kg dw	<5.6
1,2,3-Trichlorobenzene	ug/kg dw	<5.6

Analytical Data Report

Lab Sample ID	Description	Matrix	Date Received	Date Sampled	SDG#
11699-1	CLJ84015 BF-2	Solid	11/25/03	11/24/03 10:45	

Lab Sample IDs

Parameter	Units	11699-1
Volatile Organic Compounds (8260B)		
1,2,4-Trichlorobenzene	ug/kg dw	<5.6
Trichloroethene	ug/kg dw	<5.6
Trichlorofluoromethane	ug/kg dw	<5.6
1,2,3-Trichloropropane	ug/kg dw	<5.6
1,2,4-Trimethylbenzene	ug/kg dw	2.0J
1,3,5-Trimethylbenzene	ug/kg dw	<5.6
Vinyl acetate	ug/kg dw	<28
Vinyl chloride	ug/kg dw	<5.6
o-Xylene	ug/kg dw	<5.6
mp-Xylene	ug/kg dw	3.8J
Surrogate - Dibromofluoromethane *	%	102 %
Surrogate - Toluene-d8 *	%	98 %
Surrogate - 4-Bromofluorobenzene *	%	95 %
Percent Solids		91
Dilution Factor		1
Prep Date		11/24/03
Analysis Date		12/02/03
Batch ID		KAS258
Prep Method		5035
Analyst		DWB
Quantitation Factor		1.11

Analytical Data Report

Lab Sample ID	Description	Matrix	Date Received	Date Sampled	SDG#
11699-2	Method Blank	Solid	11/25/03		
11699-3	LCS True Value	Solid	11/25/03		
11699-4	Lab Control Standard Result	Solid	11/25/03		
11699-5	Lab Control Standard % Recovery	Solid	11/25/03		
11699-6	LCS Accuracy Control Limit (%R)	Solid	11/25/03		

Parameter	Units	Lab Sample IDs 11699-2	11699-3	11699-4	11699-5	11699-6
RCRA Metals (6010B)						
Arsenic	mg/kg dw	<0.50	150	130	90 %	115-178
Barium	mg/kg dw	0.10J	140	130	93 %	109-171
Cadmium	mg/kg dw	<0.50	240	220	89 %	196-293
Chromium	mg/kg dw	<0.50	99	91	91 %	77.9-120
Lead	mg/kg dw	<0.50	73	64	88 %	58.2-87.3
Selenium	mg/kg dw	<1.0	86	74	85 %	59.8-113
Silver	mg/kg dw	<0.50	130	120	96 %	76-176
Dilution Factor		1		1		
Prep Date		12/02/03		12/02/03		
Analysis Date		12/03/03		12/03/03		
Batch ID		PS295	PS295	PS295	PS295	
Prep Method		3050B		3050B		
Analyst		GSP		GSP		
Quantitation Factor		100.0010		99.0109		
Mercury (7471A)						
Mercury	mg/kg dw	<0.0083	6.21	6.1	98 %	4.19-8.23
Dilution Factor		1		10		
Prep Date		12/03/03		12/03/03		
Analysis Date		12/03/03		12/03/03		
Batch ID		HGS070	HGS070	HGS070	HGS070	
Prep Method		7471A		7471A		
Analyst		JDE		JDE		
Quantitation Factor		41.6667		1211.8274		

Analytical Data Report

Lab Sample ID	Description	Matrix	Date Received	Date Sampled	SDG#
11699-2	Method Blank	Solid	11/25/03		
11699-3	LCS True Value	Solid	11/25/03		
11699-4	Lab Control Standard Result	Solid	11/25/03		
11699-5	Lab Control Standard % Recovery	Solid	11/25/03		
11699-6	LCS Accuracy Control Limit (%R)	Solid	11/25/03		

Parameter	Units	Lab Sample IDs 11699-2	11699-3	11699-4	11699-5	11699-6
Polychlorinated Biphenyls (PCBs) (8082)						
Aroclor-1016	ug/kg dw	<17	333.333	349.473	105 %	66-120
Aroclor-1221	ug/kg dw	<17				
Aroclor-1232	ug/kg dw	<17				
Aroclor-1242	ug/kg dw	<17				
Aroclor-1248	ug/kg dw	<17				
Aroclor-1254	ug/kg dw	<17				
Aroclor-1260	ug/kg dw	<17	333.333	349.980	105 %	67-131
Surrogate - DCB *	%	95 %	0.100	0.078	78 %	73-119
Surrogate - TCX *	%	93 %	0.100	0.090	90 %	68-130
Dilution Factor		1		1		
Prep Date		12/01/03		12/01/03		
Analysis Date		12/01/03		12/01/03		
Batch ID		PCS066	PCS066	PCS066	PCS066	
Prep Method		3550B		3550B		
Analyst		KA		KA		
Quantitation Factor		1.0		1.0		
Chlorinated Pesticides (8081A)						
Aldrin	ug/kg dw	<1.7	33.300	41.136	124 %	57-128
alpha-BHC	ug/kg dw	<1.7	33.300	39.232	118 %	55-124
beta-BHC	ug/kg dw	<1.7	33.300	36.205	109 %	64-125
gamma-BHC (Lindane)	ug/kg dw	<1.7	33.300	40.106	120 %	63-138
delta-BHC	ug/kg dw	<1.7	33.300	40.835	123 %	71-124
alpha-Chlordane	ug/kg dw	<1.7	33.300	37.099	111 %	61-123
gamma-Chlordane	ug/kg dw	<1.7	33.300	43.911	132 %*	62-122

Analytical Data Report

Lab Sample ID	Description	Matrix	Date Received	Date Sampled	SDG#
11699-2	Method Blank	Solid	11/25/03		
11699-3	LCS True Value	Solid	11/25/03		
11699-4	Lab Control Standard Result	Solid	11/25/03		
11699-5	Lab Control Standard % Recovery	Solid	11/25/03		
11699-6	LCS Accuracy Control Limit (%R)	Solid	11/25/03		

Parameter	Units	Lab Sample IDs 11699-2	11699-3	11699-4	11699-5	11699-6
Chlorinated Pesticides (8081A)						
4,4'-DDD	ug/kg dw	<1.7	33.300	42.371	127 %	60-146
4,4'-DDE	ug/kg dw	<1.7	33.300	40.229	121 %	72-138
4,4'-DDT	ug/kg dw	<1.7	33.300	50.612	152 %*	68-149
Dieldrin	ug/kg dw	<1.7	33.300	38.741	116 %	63-130
Endosulfan I	ug/kg dw	<1.7	33.300	37.467	113 %*	57-108
Endosulfan II	ug/kg dw	<1.7	33.300	40.993	123 %*	58-116
Endosulfan sulfate	ug/kg dw	<1.7	33.300	41.059	123 %	69-141
Endrin	ug/kg dw	<1.7	33.300	64.484	194 %*	76-136
Endrin aldehyde	ug/kg dw	<1.7	33.300	34.154	103 %	68-124
Endrin ketone	ug/kg dw	<1.7	33.300	37.071	111 %	70-137
Heptachlor	ug/kg dw	<1.7	33.300	41.782	125 %	58-133
Heptachlor epoxide	ug/kg dw	<1.7	33.300	37.354	112 %	61-126
Methoxychlor	ug/kg dw	<1.7	33.300	57.864	174 %*	77-131
Toxaphene	ug/kg dw	<100				
Surrogate - DCB *	%	108 %	0.100	0.113	113 %	73-119
Surrogate - TCX *	%	104 %	0.100	0.090	90 %	68-130
Dilution Factor		1		1		
Prep Date		12/01/03		12/01/03		
Analysis Date		12/08/03		12/08/03		
Batch ID		PSS066	PSS066	PSS066	PSS066	
Prep Method		3550B		3550B		
Analyst		KA		KA		
Quantitation Factor		1.0		1.0		

Analytical Data Report

Lab Sample ID	Description	Matrix	Date Received	Date Sampled	SDG#
11699-2	Method Blank	Solid	11/25/03		
11699-3	LCS True Value	Solid	11/25/03		
11699-4	Lab Control Standard Result	Solid	11/25/03		
11699-5	Lab Control Standard % Recovery	Solid	11/25/03		
11699-6	LCS Accuracy Control Limit (%R)	Solid	11/25/03		

Parameter	Units	Lab Sample IDs 11699-2	11699-3	11699-4	11699-5	11699-6
Semivolatile Organic Compounds (8270C)						
Benzoic acid	ug/kg dw	<1700	1665	2040	123 %	1-170
4-Chloro-3-methylphenol (p-Chloro-m-cresol)	ug/kg dw	<330	1665	1513	91 %	49-107
2-Chlorophenol	ug/kg dw	<330	1665	1415	85 %	45-97
2,4-Dichlorophenol	ug/kg dw	<330	1665	1411	85 %	46-105
2,6-Dichlorophenol	ug/kg dw	<330	N/A	N/A	N/A	N/A
2,4-Dimethylphenol	ug/kg dw	<330	1665	1367	82 %	37-95
4,6-Dinitro-2-methylphenol (4,6-Dinitro-o-cresol)	ug/kg dw	<1700	1665	661	40 %	23-107
2,4-Dinitrophenol	ug/kg dw	<1700	1665	905	54 %	19-153
2-Methylphenol (o-Cresol)	ug/kg dw	<330	1665	1414	85 %	47-103
3-Methylphenol/4-Methylphenol (m&p-Cresol)	ug/kg dw	<330	3330	2883	87 %	47-108
2-Nitrophenol (o-Nitrophenol)	ug/kg dw	<330	1665	1324	80 %	42-99
4-Nitrophenol (p-Nitrophenol)	ug/kg dw	<1700	1665	1211	73 %	18-129
Pentachlorophenol	ug/kg dw	<1700	1665	1116	67 %	38-119
Phenol	ug/kg dw	<330	1665	1431	86 %	45-101
2,3,4,6-Tetrachlorophenol	ug/kg dw	<330	1665	1517	91 %	49-131
2,4,5-Trichlorophenol	ug/kg dw	<1700	1665	1383	83 %	48-111
2,4,6-Trichlorophenol	ug/kg dw	<330	1665	1418	85 %	49-107
Acenaphthene	ug/kg dw	<330	1665	1393	84 %	54-104
Acenaphthylene	ug/kg dw	<330	1665	1458	88 %	52-115
Acetophenone	ug/kg dw	<330	N/A	N/A	N/A	N/A
4-Aminobiphenyl	ug/kg dw	<330	N/A	N/A	N/A	N/A
Aniline	ug/kg dw	<330	1665	675	41 %	1-104
Anthracene	ug/kg dw	<330	1665	1552	93 %	54-117

Analytical Data Report

Lab Sample ID	Description	Matrix	Date Received	Date Sampled	SDG#
11699-2	Method Blank	Solid	11/25/03		
11699-3	LCS True Value	Solid	11/25/03		
11699-4	Lab Control Standard Result	Solid	11/25/03		
11699-5	Lab Control Standard % Recovery	Solid	11/25/03		
11699-6	LCS Accuracy Control Limit (%R)	Solid	11/25/03		

Parameter	Units	Lab Sample IDs 11699-2	11699-3	11699-4	11699-5	11699-6
Semivolatile Organic Compounds (8270C)						
Benzidine	ug/kg dw	<1700	N/A	N/A	N/A	N/A
Benzo(a)anthracene	ug/kg dw	<330	1665	1416	85 %	65-109
Benzo(b)fluoranthene	ug/kg dw	<330	1665	1393	84 %	60-107
Benzo(k)fluoranthene	ug/kg dw	<330	1665	1614	97 %	64-118
Benzo(g,h,i)perylene	ug/kg dw	<330	1665	1408	85 %	50-121
Benzo(a)pyrene	ug/kg dw	<330	1665	1509	91 %	62-111
Benzyl alcohol	ug/kg dw	<330	1665	1415	85 %	44-103
4-Bromophenylphenyl ether	ug/kg dw	<330	1665	1504	90 %	60-110
Butylbenzylphthalate	ug/kg dw	<330	1665	1473	88 %	54-116
Carbazole	ug/kg dw	<330	1665	1653	99 %	53-124
4-Chloroaniline (p-Chloroaniline)	ug/kg dw	<330	1665	568	34 %	24-89
bis(2-Chloroethoxy)methane	ug/kg dw	<330	1665	1342	81 %	47-97
bis(2-Chloroethyl)ether	ug/kg dw	<330	1665	1366	82 %	45-98
bis(2-Chloroisopropyl) ether	ug/kg dw	<330	1665	1339	80 %	43-100
1-Chloronaphthalene	ug/kg dw	<330	N/A	N/A	N/A	N/A
2-Chloronaphthalene	ug/kg dw	<330	1665	1249	75 %	46-93
4-Chlorophenylphenyl ether	ug/kg dw	<330	1665	1434	86 %	61-109
Chrysene	ug/kg dw	<330	1665	1422	85 %	64-108
Dibenz(a,j)acridine	ug/kg dw	<330	N/A	N/A	N/A	N/A
Dibenzo(a,h)anthracene	ug/kg dw	<330	1665	1481	89 %	38-105
Dibenzofuran	ug/kg dw	<330	1665	1449	87 %	57-105
Di-n-butylphthalate	ug/kg dw	<330	1665	1644	99 %	63-117
1,2-Dichlorobenzene (o-Dichlorobenzene)	ug/kg dw	<330	1665	1261	76 %	46-91
1,3-Dichlorobenzene (m-Dichlorobenzene)	ug/kg dw	<330	1665	1169	70 %	44-89

Analytical Data Report

Lab Sample ID	Description	Matrix	Date Received	Date Sampled	SDG#
11699-2	Method Blank	Solid	11/25/03		
11699-3	LCS True Value	Solid	11/25/03		
11699-4	Lab Control Standard Result	Solid	11/25/03		
11699-5	Lab Control Standard % Recovery	Solid	11/25/03		
11699-6	LCS Accuracy Control Limit (%R)	Solid	11/25/03		

Parameter	Units	Lab Sample IDs 11699-2	11699-3	11699-4	11699-5	11699-6
Semivolatile Organic Compounds (8270C)						
1,4-Dichlorobenzene (p-Dichlorobenzene)	ug/kg dw	<330	1665	1195	72 %	44-88
3,3'-Dichlorobenzidine	ug/kg dw	<1700	1665	993	60 %	28-100
Diethylene Glycol Monobutyl Ether	ug/kg dw	<330	N/A	N/A	N/A	N/A
Diethylphthalate	ug/kg dw	<330	1665	1527	92 %	60-116
p-(Dimethylamino)azobenzene	ug/kg dw	<330	N/A	N/A	N/A	N/A
7,12-Dimethylbenz(a)anthracene	ug/kg dw	<330	N/A	N/A	N/A	N/A
alpha,alpha-Dimethylphenethylamine	ug/kg dw	<330	N/A	N/A	N/A	N/A
Dimethylphthalate	ug/kg dw	<330	1665	1443	87 %	60-111
2,4-Dinitrotoluene	ug/kg dw	<330	1665	1476	89 %	61-114
2,6-Dinitrotoluene	ug/kg dw	<330	1665	1480	89 %	57-115
Di-n-octylphthalate	ug/kg dw	<330	1665	1549	93 %	60-112
1,2-Diphenylhydrazine	ug/kg dw	<330	1665	1582	95 %	51-113
bis(2-Ethylhexyl)phthalate	ug/kg dw	<330	1665	1530	92 %	57-120
Ethyl methanesulfonate	ug/kg dw	<330	N/A	N/A	N/A	N/A
Fluoranthene	ug/kg dw	<330	1665	1683	101 %	56-124
Fluorene	ug/kg dw	<330	1665	1412	85 %	61-108
Hexachlorobenzene	ug/kg dw	<330	1665	1641	99 %	58-115
Hexachlorobutadiene	ug/kg dw	<330	1665	1317	79 %	47-95
Hexachlorocyclopentadiene	ug/kg dw	<330	1665	1338	80 %	15-144
Hexachloroethane	ug/kg dw	<330	1665	1233	74 %	42-93
Indeno(1,2,3-cd)pyrene	ug/kg dw	<330	1665	1444	87 %	48-112
Isophorone	ug/kg dw	<330	1665	1460	88 %	53-105
3-Methylcholanthrene	ug/kg dw	<330	N/A	N/A	N/A	N/A

Analytical Data Report

Lab Sample ID	Description	Matrix	Date Received	Date Sampled	SDG#
11699-2	Method Blank	Solid	11/25/03		
11699-3	LCS True Value	Solid	11/25/03		
11699-4	Lab Control Standard Result	Solid	11/25/03		
11699-5	Lab Control Standard % Recovery	Solid	11/25/03		
11699-6	LCS Accuracy Control Limit (%R)	Solid	11/25/03		

Parameter	Units	Lab Sample IDs 11699-2	11699-3	11699-4	11699-5	11699-6
Semivolatile Organic Compounds (8270C)						
Methyl methanesulfonate	ug/kg dw	<330	N/A	N/A	N/A	N/A
1-Methylnaphthalene	ug/kg dw	<330	1665	1481	89 %	55-101
2-Methylnaphthalene	ug/kg dw	<330	1665	1368	82 %	51-95
Naphthalene	ug/kg dw	<330	1665	1319	79 %	51-93
1-Naphthylamine	ug/kg dw	<330	N/A	N/A	N/A	N/A
2-Naphthylamine	ug/kg dw	<330	N/A	N/A	N/A	N/A
2-Nitroaniline (o-Nitroaniline)	ug/kg dw	<330	1665	1422	85 %	48-112
3-Nitroaniline (m-Nitroaniline)	ug/kg dw	<330	1665	911	55 %	40-112
4-Nitroaniline (p-Nitroaniline)	ug/kg dw	<330	1665	1393	84 %	23-119
Nitrobenzene	ug/kg dw	<330	1665	1334	80 %	46-98
N-Nitrosodi-n-butylamine	ug/kg dw	<330	N/A	N/A	N/A	N/A
N-Nitrosodimethylamine	ug/kg dw	<330	1665	1191	72 %	30-97
N-Nitrosodiphenylamine	ug/kg dw	<330	1665	871	52 %	32-60
n-Nitrosodi-n-propylamine	ug/kg dw	<330	1665	1558	94 %	54-113
N-Nitrosopiperidine	ug/kg dw	<330	N/A	N/A	N/A	N/A
Pentachlorobenzene	ug/kg dw	<330	N/A	N/A	N/A	N/A
Pentachloronitrobenzene	ug/kg dw	<330	N/A	N/A	N/A	N/A
Phenacetin	ug/kg dw	<330	N/A	N/A	N/A	N/A
Phenanthrene	ug/kg dw	<330	1665	1566	94 %	62-112
2-Picoline	ug/kg dw	<330	N/A	N/A	N/A	N/A
Pronamide	ug/kg dw	<330	N/A	N/A	N/A	N/A
Pyrene	ug/kg dw	<330	1665	1421	85 %	58-107
Pyridine	ug/kg dw	<330	1665	769	46 %	1-105

Analytical Data Report

Lab Sample ID	Description	Matrix	Date Received	Date Sampled	SDG#
11699-2	Method Blank	Solid	11/25/03		
11699-3	LCS True Value	Solid	11/25/03		
11699-4	Lab Control Standard Result	Solid	11/25/03		
11699-5	Lab Control Standard % Recovery	Solid	11/25/03		
11699-6	LCS Accuracy Control Limit (%R)	Solid	11/25/03		

Parameter	Units	Lab Sample IDs 11699-2	11699-3	11699-4	11699-5	11699-6
Semivolatile Organic Compounds (8270C)						
1,2,4,5-Tetrachlorobenzene	ug/kg dw	<330	N/A	N/A	N/A	N/A
1,2,4-Trichlorobenzene	ug/kg dw	<330	1665	1368	82 %	50-95
Surrogate - 2-Fluorobiphenyl *	%	75 %	1665	1372	82 %	45-93
Surrogate - 2-Fluorophenol *	%	47 %	3330	2647	80 %	18-99
Surrogate - Nitrobenzene - d5 *	%	68 %	1665	1270	76 %	37-89
Surrogate - Phenol-d5 *	%	68 %	3330	2707	81 %	31-96
Surrogate - Terphenyl-d14 *	%	88 %	1665	1476	89 %	43-122
Surrogate - 2,4,6-Tribromophenol *	%	76 %	3330	3023	91 %	17-135
Dilution Factor		1		1		
Prep Date		12/01/03		12/01/03		
Analysis Date		12/03/03		12/03/03		
Batch ID		ALS109	ALS109	ALS109	ALS109	
Prep Method		3550B		3550B		
Analyst		LAD		RDW		
Quantitation Factor		33.333		33.33		
Volatile Organic Compounds (8260B)						
Acetone	ug/kg dw	<25	100.00	43.88	44 %	4-117
Benzene	ug/kg dw	<5.0	50.00	51.98	104 %	86-115
Bromobenzene	ug/kg dw	<5.0	50.00	56.84	114 %	74-134
Bromochloromethane	ug/kg dw	<5.0	50.00	52.36	105 %	84-126
Bromodichloromethane	ug/kg dw	<5.0	50.00	52.90	106 %	73-127
Bromoform	ug/kg dw	<5.0	50.00	62.37	125 %	77-143

Analytical Data Report

Lab Sample ID	Description	Matrix	Date Received	Date Sampled	SDG#
11699-2	Method Blank	Solid	11/25/03		
11699-3	LCS True Value	Solid	11/25/03		
11699-4	Lab Control Standard Result	Solid	11/25/03		
11699-5	Lab Control Standard % Recovery	Solid	11/25/03		
11699-6	LCS Accuracy Control Limit (%R)	Solid	11/25/03		

Parameter	Units	Lab Sample IDs 11699-2	11699-3	11699-4	11699-5	11699-6
Volatile Organic Compounds (8260B)						
2-Butanone (MEK)	ug/kg dw	<25	100.00	55.70	56 %	21-114
Carbon disulfide	ug/kg dw	<5.0	50.00	65.63	131 %*	81-130
Bromomethane (Methyl bromide)	ug/kg dw	<5.0	50.00	49.20	98 %	36-173
Carbon tetrachloride	ug/kg dw	<5.0	50.00	50.50	101 %	67-127
Chlorobenzene	ug/kg dw	<5.0	50.00	54.29	109 %	89-117
Chloroethane	ug/kg dw	<5.0	50.00	53.93	108 %	63-160
Chloroform	ug/kg dw	<5.0	50.00	51.61	103 %	75-125
Chloromethane	ug/kg dw	<5.0	50.00	47.61	95 %	55-131
2-Chlorotoluene	ug/kg dw	<5.0	50.00	54.72	109 %	72-136
4-Chlorotoluene	ug/kg dw	<5.0	50.00	52.91	106 %	73-137
Dibromochloromethane	ug/kg dw	<5.0	50.00	55.57	111 %	75-131
Dibromomethane (Methylene bromide)	ug/kg dw	<5.0	50.00	52.57	105 %	79-126
1,2-Dibromo-3-chloropropane	ug/kg dw	<5.0	50.00	55.06	110 %	56-150
1,2-Dibromoethane (EDB)	ug/kg dw	<5.0	50.00	56.45	113 %	80-128
1,2-Dichlorobenzene	ug/kg dw	<5.0	50.00	56.12	112 %	79-127
1,3-Dichlorobenzene	ug/kg dw	<5.0	50.00	56.35	113 %	82-126
1,4-Dichlorobenzene	ug/kg dw	<5.0	50.00	55.87	112 %	82-126
Dichlorodifluoromethane	ug/kg dw	<5.0	50.00	44.58	89 %	40-120
1,1-Dichloroethane	ug/kg dw	<5.0	50.00	50.34	101 %	74-118
1,2-Dichloroethane	ug/kg dw	<5.0	50.00	51.67	103 %	60-133
1,1-Dichloroethene	ug/kg dw	<5.0	50.00	50.47	101 %	84-119
cis-1,2-Dichloroethene	ug/kg dw	<5.0	50.00	52.92	106 %	82-120
trans-1,2-Dichloroethene	ug/kg dw	<5.0	50.00	52.67	105 %	82-116
1,2-Dichloropropane	ug/kg dw	<5.0	50.00	52.67	105 %	80-123
1,3-Dichloropropane	ug/kg dw	<5.0	50.00	55.63	111 %	82-131

Analytical Data Report

Lab Sample ID	Description	Matrix	Date Received	Date Sampled	SDG#
11699-2	Method Blank	Solid	11/25/03		
11699-3	LCS True Value	Solid	11/25/03		
11699-4	Lab Control Standard Result	Solid	11/25/03		
11699-5	Lab Control Standard % Recovery	Solid	11/25/03		
11699-6	LCS Accuracy Control Limit (%R)	Solid	11/25/03		

Parameter	Units	Lab Sample IDs 11699-2	11699-3	11699-4	11699-5	11699-6
Volatile Organic Compounds (8260B)						
2,2 Dichloropropane	ug/kg dw	<5.0	50.00	50.44	101 %	68-127
1,1 Dichloropropene	ug/kg dw	<5.0	50.00	52.78	106 %	85-135
cis-1,3-Dichloropropene	ug/kg dw	<5.0	50.00	52.66	105 %	85-139
trans-1,3-Dichloropropene	ug/kg dw	<5.0	50.00	54.65	109 %	76-133
Ethylbenzene	ug/kg dw	<5.0	50.00	53.66	107 %	86-120
Hexachlorobutadiene	ug/kg dw	<5.0	50.00	53.42	107 %	64-138
2-Hexanone	ug/kg dw	<25	100.00	64.57	65 %	42-110
Iodomethane (Methyl iodide)	ug/kg dw	<5.0	50.00	59.87	120 %	1-215
Isopropylbenzene (Cumene)	ug/kg dw	<5.0	50.00	54.55	109 %	84-127
Isopropyl ether	ug/kg dw	<5.0	50.00	54.76	110 %	79-136
p-Cymene	ug/kg dw	<5.0	50.00	56.08	112 %	80-128
Methylene chloride (Dichloromethane)	ug/kg dw	<5.0	50.00	50.93	102 %	72-133
Methyl t-butyl ether (MTBE)	ug/kg dw	<5.0	50.00	53.18	106 %	74-133
4-Methyl-2-pentanone (MIBK)	ug/kg dw	<25	100.00	94.35	94 %	42-127
Naphthalene	ug/kg dw	<5.0	50.00	48.96	98 %	53-152
n-Butylbenzene	ug/kg dw	<5.0	50.00	56.56	113 %	76-129
n-Propylbenzene	ug/kg dw	<5.0	50.00	55.88	112 %	71-134
sec-Butylbenzene	ug/kg dw	<5.0	50.00	55.24	110 %	82-125
Styrene	ug/kg dw	<5.0	50.00	52.39	105 %	83-124
t-Butylbenzene	ug/kg dw	<5.0	50.00	55.47	111 %	77-130
1,1,1,2-Tetrachloroethane	ug/kg dw	<5.0	50.00	58.15	116 %	80-128
1,1,2,2-Tetrachloroethane	ug/kg dw	<5.0	50.00	60.56	121 %	67-149
Tetrachloroethene	ug/kg dw	<5.0	50.00	55.66	111 %	82-119
Toluene	ug/kg dw	<5.0	50.00	53.26	107 %	86-112
1,1,1-Trichloroethane	ug/kg dw	<5.0	50.00	52.96	106 %	70-129

Analytical Data Report

Lab Sample ID	Description	Matrix	Date Received	Date Sampled	SDG#
11699-2	Method Blank	Solid	11/25/03		
11699-3	LCS True Value	Solid	11/25/03		
11699-4	Lab Control Standard Result	Solid	11/25/03		
11699-5	Lab Control Standard % Recovery	Solid	11/25/03		
11699-6	LCS Accuracy Control Limit (%R)	Solid	11/25/03		

		Lab Sample IDs				
Parameter	**Units**	**11699-2**	**11699-3**	**11699-4**	**11699-5**	**11699-6**
Volatile Organic Compounds (8260B)						
1,1,2-Trichloroethane	ug/kg dw	<5.0	50.00	55.54	111 %	83-128
1,2,3-Trichlorobenzene	ug/kg dw	<5.0	50.00	50.05	100 %	61-138
1,2,4-Trichlorobenzene	ug/kg dw	<5.0	50.00	51.32	103 %	63-141
Trichloroethene	ug/kg dw	<5.0	50.00	58.95	118 %*	88-114
Trichlorofluoromethane	ug/kg dw	<5.0	50.00	51.84	104 %	61-155
1,2,3-Trichloropropane	ug/kg dw	<5.0	50.00	64.77	130 %	77-142
1,2,4-Trimethylbenzene	ug/kg dw	<5.0	50.00	53.76	108 %	75-131
1,3,5-Trimethylbenzene	ug/kg dw	<5.0	50.00	54.72	109 %	73-131
Vinyl acetate	ug/kg dw	<25	100.00	110.78	111 %*	51-100
Vinyl chloride	ug/kg dw	<5.0	50.00	49.46	99 %	69-124
o-Xylene	ug/kg dw	<5.0	50.00	54.07	108 %	85-123
mp-Xylene	ug/kg dw	<10	100.00	107.37	107 %	85-122
Surrogate - Dibromofluoromethane *	%	103 %	50.00	49.21	98 %	68-155
Surrogate - Toluene-d8 *	%	100 %	50.00	49.30	99 %	85-186
Surrogate - 4-Bromofluorobenzene *	%	96 %	50.00	48.87	98 %	82-154
Dilution Factor		1		1		
Prep Date		12/02/03		12/02/03		
Analysis Date		12/02/03		12/02/03		
Batch ID		KAS258	KAS258	KAS258	KAS258	
Prep Method		5030B		5030B		
Analyst		DWB		DWB		
Quantitation Factor		1		1		

Analytical Data Report

Lab Sample ID	Description	Matrix	Date Received	Date Sampled	SDG#
11699-7	MS True Value	Solid	11/25/03		
11699-8	Matrix Spike Result	Solid	11/25/03		
11699-9	Matrix Spike % Recovery	Solid	11/25/03		
11699-10	MSD True Value	Solid	11/25/03		
11699-11	Matrix Spike Duplicate Result	Solid	11/25/03		

Parameter	Units	Lab Sample IDs 11699-7	11699-8	11699-9	11699-10	11699-11
RCRA Metals (6010B)						
Arsenic	mg/kg dw	100	100	93 %	110	110
Barium	mg/kg dw	100	110	100 %	110	120
Cadmium	mg/kg dw	52	50	95 %	54	54
Chromium	mg/kg dw	100	110	97 %	110	110
Lead	mg/kg dw	100	100	96 %	110	110
Selenium	mg/kg dw	100	91	86 %	110	97
Silver	mg/kg dw	52	50	95 %	54	54
Dilution Factor			1			1
Prep Date			12/02/03			12/02/03
Analysis Date			12/03/03			12/03/03
Batch ID		PS295	PS295	PS295	PS295	PS295
Prep Method			3050B			3050B
Analyst			GSP			GSP
Quantitation Factor			104.6572			108.8021
Mercury (7471A)						
Mercury	mg/kg dw	0.091	0.096	105 %	0.091	0.096
Dilution Factor			1			1
Prep Date			12/03/03			12/03/03
Analysis Date			12/03/03			12/03/03
Batch ID		HGS070	HGS070	HGS070	HGS070	HGS070
Prep Method			7471A			7471A
Analyst			JDE			JDE
Quantitation Factor			45.6621			45.5789

Analytical Data Report

Lab Sample ID	Description	Matrix	Date Received	Date Sampled	SDG#
11699-7	MS True Value	Solid	11/25/03		
11699-8	Matrix Spike Result	Solid	11/25/03		
11699-9	Matrix Spike % Recovery	Solid	11/25/03		
11699-10	MSD True Value	Solid	11/25/03		
11699-11	Matrix Spike Duplicate Result	Solid	11/25/03		

		Lab Sample IDs				
Parameter	**Units**	**11699-7**	**11699-8**	**11699-9**	**11699-10**	**11699-11**
Polychlorinated Biphenyls (PCBs) (8082)						
Aroclor-1016	ug/kg dw	333.333	1105.207	332 %M	333.33	998.525
Aroclor-1260	ug/kg dw	333.333	441.318	132 %M	333.33	431.116
Surrogate - DCB *	ug/kg dw	0.100	0.070	70 %	0.100	0.072
Surrogate - TCX *	ug/kg dw	0.100	0.117	117 %	0.100	0.089
Dilution Factor			1			1
Prep Date			12/01/03			12/01/03
Analysis Date			12/01/03			12/01/03
Batch ID		PCS066	PCS066	PCS066	PCS066	PCS066
Prep Method			3550B			3550B
Analyst			KA			KA
Quantitation Factor			1.0			1.0
Chlorinated Pesticides (8081A)						
Aldrin	ug/kg dw	33.2	35.3	106 %	33.0	35.2
alpha-BHC	ug/kg dw	33.2	39.7	120 %	33.0	40.8
beta-BHC	ug/kg dw	33.2	35.5	107 %	33.0	40.0
gamma-BHC (Lindane)	ug/kg dw	33.2	38.8	117 %	33.0	39.7
delta-BHC	ug/kg dw	33.2	42.9	129 %	33.0	43.6
alpha-Chlordane	ug/kg dw	33.2	43.3	130 %	33.0	45.8
gamma-Chlordane	ug/kg dw	33.2	45.5	137 %	33.0	43.8
4,4'-DDD	ug/kg dw	33.2	42.8	129 %	33.0	43.4
4,4'-DDE	ug/kg dw	33.2	41.0	123 %	33.0	41.9
4,4'-DDT	ug/kg dw	33.2	49.9	150 %*	33.0	50.5
Dieldrin	ug/kg dw	33.2	38.8	117 %	33.0	39.3
Endosulfan I	ug/kg dw	33.2	35.2	106 %	33.0	37.6

Analytical Data Report

Lab Sample ID	Description	Matrix	Date Received	Date Sampled	SDG#
11699-7	MS True Value	Solid	11/25/03		
11699-8	Matrix Spike Result	Solid	11/25/03		
11699-9	Matrix Spike % Recovery	Solid	11/25/03		
11699-10	MSD True Value	Solid	11/25/03		
11699-11	Matrix Spike Duplicate Result	Solid	11/25/03		

Parameter	Units	Lab Sample IDs 11699-7	11699-8	11699-9	11699-10	11699-11
Chlorinated Pesticides (8081A)						
Endosulfan II	ug/kg dw	33.2	41.7	126 %	33.0	41.6
Endosulfan sulfate	ug/kg dw	33.2	39.6	119 %	33.0	40.0
Endrin	ug/kg dw	33.2	63.0	190 %*	33.0	63.7
Endrin aldehyde	ug/kg dw	33.2	34.2	103 %	33.0	33.8
Endrin ketone	ug/kg dw	33.2	36.1	109 %	33.0	36.7
Heptachlor	ug/kg dw	33.2	39.4	119 %	33.0	41.3
Heptachlor epoxide	ug/kg dw	33.2	38.8	117 %	33.0	38.7
Methoxychlor	ug/kg dw	33.2	41.8	126 %	33.0	42.9
Surrogate - DCB *	ug/kg dw	0.100	0.105	105 %	0.100	0.103
Surrogate - TCX *	ug/kg dw	0.100	0.099	99 %	0.100	0.099
Dilution Factor			1			1
Prep Date			12/01/03			12/01/03
Analysis Date			12/08/03			12/08/03
Batch ID		PSS066	PSS066	PSS066	PSS066	PSS066
Prep Method			3550B			3550B
Analyst			KA			KA
Quantitation Factor			1.0			1.0
Semivolatile Organic Compounds (8270C)						
Benzoic acid	ug/kg dw	1805	1391	77 %	1820	1604
4-Chloro-3-methylphenol (p-Chloro-m-cresol)	ug/kg dw	1805	1472	82 %	1820	1381
2-Chlorophenol	ug/kg dw	1805	1339	74 %	1820	1294
2,4-Dichlorophenol	ug/kg dw	1805	1386	77 %	1820	1336
2,6-Dichlorophenol	ug/kg dw	N/A	N/A	N/A	N/A	N/A

Analytical Data Report

Lab Sample ID	Description	Matrix	Date Received	Date Sampled	SDG#
11699-7	MS True Value	Solid	11/25/03		
11699-8	Matrix Spike Result	Solid	11/25/03		
11699-9	Matrix Spike % Recovery	Solid	11/25/03		
11699-10	MSD True Value	Solid	11/25/03		
11699-11	Matrix Spike Duplicate Result	Solid	11/25/03		

Parameter	Units	Lab Sample IDs 11699-7	11699-8	11699-9	11699-10	11699-11
Semivolatile Organic Compounds (8270C)						
2,4-Dimethylphenol	ug/kg dw	1805	1383	77 %	1820	1278
4,6-Dinitro-2-methylphenol (4,6-Dinitro-o-cresol)	ug/kg dw	1805	652	36 %	1820	646
2,4-Dinitrophenol	ug/kg dw	1805	914	51 %	1820	915
2-Methylphenol (o-Cresol)	ug/kg dw	1805	1322	73 %	1820	1264
3-Methylphenol/4-Methylphenol (m&p-Cresol)	ug/kg dw	3610	2719	75 %	3639	2610
2-Nitrophenol (o-Nitrophenol)	ug/kg dw	1805	1292	72 %	1820	1267
4-Nitrophenol (p-Nitrophenol)	ug/kg dw	1805	1168	65 %	1820	1199
Pentachlorophenol	ug/kg dw	1805	1077	60 %	1820	1082
Phenol	ug/kg dw	1805	1333	74 %	1820	1303
2,3,4,6-Tetrachlorophenol	ug/kg dw	1805	1519	84 %	1820	1475
2,4,5-Trichlorophenol	ug/kg dw	1805	1391	77 %	1820	1307
2,4,6-Trichlorophenol	ug/kg dw	1805	1394	77 %	1820	1328
Acenaphthene	ug/kg dw	1805	1393	77 %	1820	1306
Acenaphthylene	ug/kg dw	1805	1443	80 %	1820	1360
Acetophenone	ug/kg dw	N/A	N/A	N/A	N/A	N/A
4-Aminobiphenyl	ug/kg dw	N/A	N/A	N/A	N/A	N/A
Aniline	ug/kg dw	1805	273	15 %	1820	330
Anthracene	ug/kg dw	1805	1491	83 %	1820	1451
Benzidine	ug/kg dw	N/A	N/A	N/A	N/A	N/A
Benzo(a)anthracene	ug/kg dw	1805	1396	77 %	1820	1442
Benzo(b)fluoranthene	ug/kg dw	1805	1367	76 %	1820	1412
Benzo(k)fluoranthene	ug/kg dw	1805	1563	87 %	1820	1640
Benzo(g,h,i)perylene	ug/kg dw	1805	1363	75 %	1820	1419
Benzo(a)pyrene	ug/kg dw	1805	1493	83 %	1820	1523

Analytical Data Report

Lab Sample ID	Description	Matrix	Date Received	Date Sampled	SDG#
11699-7	MS True Value	Solid	11/25/03		
11699-8	Matrix Spike Result	Solid	11/25/03		
11699-9	Matrix Spike % Recovery	Solid	11/25/03		
11699-10	MSD True Value	Solid	11/25/03		
11699-11	Matrix Spike Duplicate Result	Solid	11/25/03		

Parameter	Units	Lab Sample IDs 11699-7	11699-8	11699-9	11699-10	11699-11
Semivolatile Organic Compounds (8270C)						
Benzyl alcohol	ug/kg dw	1805	1345	75 %	1820	1278
4-Bromophenylphenyl ether	ug/kg dw	1805	1488	82 %	1820	1412
Butylbenzylphthalate	ug/kg dw	1805	1434	79 %	1820	1487
Carbazole	ug/kg dw	1805	1657	92 %	1820	1635
4-Chloroaniline (p-Chloroaniline)	ug/kg dw	1805	495	27 %	1820	631
bis(2-Chloroethoxy)methane	ug/kg dw	1805	1330	74 %	1820	1257
bis(2-Chloroethyl)ether	ug/kg dw	1805	1293	72 %	1820	1298
bis(2-Chloroisopropyl) ether	ug/kg dw	1805	1254	69 %	1820	1279
1-Chloronaphthalene	ug/kg dw	N/A	N/A	N/A	N/A	N/A
2-Chloronaphthalene	ug/kg dw	1805	1240	69 %	1820	1165
4-Chlorophenylphenyl ether	ug/kg dw	1805	1449	80 %	1820	1359
Chrysene	ug/kg dw	1805	1406	78 %	1820	1417
Dibenz(a,j)acridine	ug/kg dw	N/A	N/A	N/A	N/A	N/A
Dibenzo(a,h)anthracene	ug/kg dw	1805	1452	80 %	1820	1517
Dibenzofuran	ug/kg dw	1805	1460	81 %	1820	1357
Di-n-butylphthalate	ug/kg dw	1805	1620	90 %	1820	1626
1,2-Dichlorobenzene (o-Dichlorobenzene)	ug/kg dw	1805	1194	66 %	1820	1215
1,3-Dichlorobenzene (m-Dichlorobenzene)	ug/kg dw	1805	1161	64 %	1820	1162
1,4-Dichlorobenzene (p-Dichlorobenzene)	ug/kg dw	1805	1168	65 %	1820	1167
3,3'-Dichlorobenzidine	ug/kg dw	1805	994	55 %	1820	1012
Diethylene Glycol Monobutyl Ether	ug/kg dw	N/A	N/A	N/A	N/A	N/A

Analytical Data Report

Lab Sample ID	Description	Matrix	Date Received	Date Sampled	SDG#
11699-7	MS True Value	Solid	11/25/03		
11699-8	Matrix Spike Result	Solid	11/25/03		
11699-9	Matrix Spike % Recovery	Solid	11/25/03		
11699-10	MSD True Value	Solid	11/25/03		
11699-11	Matrix Spike Duplicate Result	Solid	11/25/03		

Parameter	Units	Lab Sample IDs 11699-7	11699-8	11699-9	11699-10	11699-11
Semivolatile Organic Compounds (8270C)						
Diethylphthalate	ug/kg dw	1805	1529	85 %	1820	1472
p-(Dimethylamino)azobenzene	ug/kg dw	N/A	N/A	N/A	N/A	N/A
7,12-Dimethylbenz(a)anthracene	ug/kg dw	N/A	N/A	N/A	N/A	N/A
alpha,alpha-Dimethylphenethylamine	ug/kg dw	N/A	N/A	N/A	N/A	N/A
Dimethylphthalate	ug/kg dw	1805	1482	82 %	1820	1382
2,4-Dinitrotoluene	ug/kg dw	1805	1484	82 %	1820	1402
2,6-Dinitrotoluene	ug/kg dw	1805	1504	83 %	1820	1425
Di-n-octylphthalate	ug/kg dw	1805	1486	82 %	1820	1566
1,2-Diphenylhydrazine	ug/kg dw	1805	1526	85 %	1820	1445
bis(2-Ethylhexyl)phthalate	ug/kg dw	1805	1484	82 %	1820	1544
Ethyl methanesulfonate	ug/kg dw	N/A	N/A	N/A	N/A	N/A
Fluoranthene	ug/kg dw	1805	1670	93 %	1820	1828
Fluorene	ug/kg dw	1805	1441	80 %	1820	1336
Hexachlorobenzene	ug/kg dw	1805	1590	88 %	1820	1561
Hexachlorobutadiene	ug/kg dw	1805	1288	71 %	1820	1277
Hexachlorocyclopentadiene	ug/kg dw	1805	1087	60 %	1820	890
Hexachloroethane	ug/kg dw	1805	1150	64 %	1820	1153
Indeno(1,2,3-cd)pyrene	ug/kg dw	1805	1413	78 %	1820	1473
Isophorone	ug/kg dw	1805	1431	79 %	1820	1369
3-Methylcholanthrene	ug/kg dw	N/A	N/A	N/A	N/A	N/A
Methyl methanesulfonate	ug/kg dw	N/A	N/A	N/A	N/A	N/A
1-Methylnaphthalene	ug/kg dw	1805	1490	83 %	1820	1388
2-Methylnaphthalene	ug/kg dw	1805	1355	75 %	1820	1300
Naphthalene	ug/kg dw	1805	1290	71 %	1820	1270
1-Naphthylamine	ug/kg dw	N/A	N/A	N/A	N/A	N/A

Analytical Data Report

Lab Sample ID	Description	Matrix	Date Received	Date Sampled	SDG#
11699-7	MS True Value	Solid	11/25/03		
11699-8	Matrix Spike Result	Solid	11/25/03		
11699-9	Matrix Spike % Recovery	Solid	11/25/03		
11699-10	MSD True Value	Solid	11/25/03		
11699-11	Matrix Spike Duplicate Result	Solid	11/25/03		

Parameter	Units	Lab Sample IDs 11699-7	11699-8	11699-9	11699-10	11699-11
Semivolatile Organic Compounds (8270C)						
2-Naphthylamine	ug/kg dw	N/A	N/A	N/A	N/A	N/A
2-Nitroaniline (o-Nitroaniline)	ug/kg dw	1805	1418	79 %	1820	1312
3-Nitroaniline (m-Nitroaniline)	ug/kg dw	1805	829	46 %	1820	996
4-Nitroaniline (p-Nitroaniline)	ug/kg dw	1805	1371	76 %	1820	1422
Nitrobenzene	ug/kg dw	1805	1289	71 %	1820	1259
N-Nitrosodi-n-butylamine	ug/kg dw	N/A	N/A	N/A	N/A	N/A
N-Nitrosodimethylamine	ug/kg dw	1805	1162	64 %	1820	1138
N-Nitrosodiphenylamine	ug/kg dw	1805	848	47 %	1820	830
n-Nitrosodi-n-propylamine	ug/kg dw	1805	1452	80 %	1820	1430
N-Nitrosopiperidine	ug/kg dw	N/A	N/A	N/A	N/A	N/A
Pentachlorobenzene	ug/kg dw	N/A	N/A	N/A	N/A	N/A
Pentachloronitrobenzene	ug/kg dw	N/A	N/A	N/A	N/A	N/A
Phenacetin	ug/kg dw	N/A	N/A	N/A	N/A	N/A
Phenanthrene	ug/kg dw	1805	1495	83 %	1820	1466
2-Picoline	ug/kg dw	N/A	N/A	N/A	N/A	N/A
Pronamide	ug/kg dw	N/A	N/A	N/A	N/A	N/A
Pyrene	ug/kg dw	1805	1373	76 %	1820	1460
Pyridine	ug/kg dw	1805	72	4 %	1820	58
1,2,4,5-Tetrachlorobenzene	ug/kg dw	N/A	N/A	N/A	N/A	N/A
1,2,4-Trichlorobenzene	ug/kg dw	1805	1364	76 %	1820	1343
Surrogate - 2-Fluorobiphenyl *	ug/kg dw	1805	1360	75 %	1820	1244
Surrogate - 2-Fluorophenol *	ug/kg dw	3610	2497	69 %	3639	2470
Surrogate - Nitrobenzene - d5 *	ug/kg dw	1805	1226	68 %	1820	1175

Analytical Data Report

Lab Sample ID	Description	Matrix	Date Received	Date Sampled	SDG#
11699-7	MS True Value	Solid	11/25/03		
11699-8	Matrix Spike Result	Solid	11/25/03		
11699-9	Matrix Spike % Recovery	Solid	11/25/03		
11699-10	MSD True Value	Solid	11/25/03		
11699-11	Matrix Spike Duplicate Result	Solid	11/25/03		

		Lab Sample IDs				
Parameter	**Units**	**11699-7**	**11699-8**	**11699-9**	**11699-10**	**11699-11**
Semivolatile Organic Compounds (8270C)						
Surrogate - Phenol-d5 *	ug/kg dw	3610	2525	70 %	3639	2471
Surrogate - Terphenyl-d14 *	ug/kg dw	1805	1435	79 %	1820	1518
Surrogate - 2,4,6-Tribromophenol *	ug/kg dw	3610	2992	83 %	3639	2887
Dilution Factor			1			1
Prep Date			12/01/03			12/01/03
Analysis Date			12/03/03			12/03/03
Batch ID		ALS109	ALS109	ALS109	ALS109	ALS109
Prep Method			3550B			3550B
Analyst			RDW			RDW
Quantitation Factor			36.10			36.39
Volatile Organic Compounds (8260B)						
Acetone	ug/kg dw	NoMS	NoMS	NoMS	NoMS	NoMS
Prep Method			5030B			5030B

Analytical Data Report

Lab Sample ID	Description	Matrix	Date Received	Date Sampled	SDG#
11699-12	Matrix Spike Duplicate % Recovery	Solid	11/25/03		
11699-13	MS Accuracy Advisory Limit (%R)	Solid	11/25/03		
11699-14	Precision (%RPD) MS/MSD	Solid	11/25/03		
11699-15	MS Precision Advisory Limit (%RPD)	Solid	11/25/03		

Parameter	Units	Lab Sample IDs 11699-12	11699-13	11699-14	11699-15
RCRA Metals (6010B)					
Arsenic	%	96 %	75-125	7 %	20
Barium	%	104 %	75-125	7 %	20
Cadmium	%	98 %	75-125	7 %	20
Chromium	%	101 %	75-125	8 %	20
Lead	%	99 %	75-125	7 %	20
Selenium	%	89 %	75-125	7 %	20
Silver	%	99 %	75-125	8 %	20
Batch ID		PS295		PS295	
Mercury (7471A)					
Mercury	%	105 %	75-125	0	20
Batch ID		HGS070		HGS070	
Polychlorinated Biphenyls (PCBs) (8082)					
Aroclor-1016	%	300 %M	51-123	10M	10
Aroclor-1260	%	129 %	47-130	2	18
Surrogate - DCB *	%	72 %	57-131		
Surrogate - TCX *	%	89 %	53-123		
Batch ID		PCS066		PCS066	

Analytical Data Report

Lab Sample ID	Description	Matrix	Date Received	Date Sampled	SDG#
11699-12	Matrix Spike Duplicate % Recovery	Solid	11/25/03		
11699-13	MS Accuracy Advisory Limit (%R)	Solid	11/25/03		
11699-14	Precision (%RPD) MS/MSD	Solid	11/25/03		
11699-15	MS Precision Advisory Limit (%RPD)	Solid	11/25/03		

		Lab Sample IDs			
Parameter	**Units**	**11699-12**	**11699-13**	**11699-14**	**11699-15**
Chlorinated Pesticides (8081A)					
Aldrin	%	107 %	40-140	0	50
alpha-BHC	%	124 %	40-140	3	50
beta-BHC	%	121 %	40-140	12	50
gamma-BHC (Lindane)	%	120 %	40-140	2	50
delta-BHC	%	132 %	40-140	2	50
alpha-Chlordane	%	139 %	40-140	6	50
gamma-Chlordane	%	133 %	40-140	4	50
4,4'-DDD	%	132 %	40-140	1	50
4,4'-DDE	%	127 %	40-140	2	50
4,4'-DDT	%	153 %*	40-140	1	50
Dieldrin	%	119 %	40-140	1	50
Endosulfan I	%	114 %	40-140	7	50
Endosulfan II	%	126 %	40-140	0	50
Endosulfan sulfate	%	121 %	40-140	1	50
Endrin	%	193 %*	40-140	1	50
Endrin aldehyde	%	102 %	40-140	1	50
Endrin ketone	%	111 %	40-140	2	50
Heptachlor	%	125 %	40-140	5	50
Heptachlor epoxide	%	117 %	40-140	0	50
Methoxychlor	%	130 %	40-140	3	50
Surrogate - DCB *	%	103 %	57-131		
Surrogate - TCX *	%	99 %	53-123		
Batch ID		PSS066		PSS066	

Analytical Data Report

Lab Sample ID	Description	Matrix	Date Received	Date Sampled	SDG#
11699-12	Matrix Spike Duplicate % Recovery	Solid	11/25/03		
11699-13	MS Accuracy Advisory Limit (%R)	Solid	11/25/03		
11699-14	Precision (%RPD) MS/MSD	Solid	11/25/03		
11699-15	MS Precision Advisory Limit (%RPD)	Solid	11/25/03		

Parameter	Units	Lab Sample IDs 11699-12	11699-13	11699-14	11699-15
Semivolatile Organic Compounds (8270C)					
Benzoic acid	%	88 %	1-166	13	38
4-Chloro-3-methylphenol (p-Chloro-m-cresol)	%	76 %	36-100	7	34
2-Chlorophenol	%	71 %	24-96	4	40
2,4-Dichlorophenol	%	73 %	21-106	4	38
2,6-Dichlorophenol	ug/kg dw	N/A	N/A	N/A	N/A
2,4-Dimethylphenol	%	70 %	23-91	9	37
4,6-Dinitro-2-methylphenol (4,6-Dinitro-o-cresol)	%	35 %	1-101	2	39
2,4-Dinitrophenol	%	50 %	1-146	1	37
2-Methylphenol (o-Cresol)	%	69 %	35-93	5	39
3-Methylphenol/4-Methylphenol (m&p-Cresol)	%	72 %	36-97	5	42
2-Nitrophenol (o-Nitrophenol)	%	70 %	17-99	3	36
4-Nitrophenol (p-Nitrophenol)	%	66 %	4-122	2	33
Pentachlorophenol	%	59 %	1-121	0	45
Phenol	%	72 %	31-95	3	37
2,3,4,6-Tetrachlorophenol	%	81 %	11-135	4	48
2,4,5-Trichlorophenol	%	72 %	17-115	7	34
2,4,6-Trichlorophenol	%	73 %	18-110	6	39
Acenaphthene	%	72 %	47-92	7	27
Acenaphthylene	%	75 %	45-102	7	25
Acetophenone	ug/kg dw	N/A	N/A	N/A	N/A
4-Aminobiphenyl	ug/kg dw	N/A	N/A	N/A	N/A
Aniline	%	18 %	1-69	18	174
Anthracene	%	80 %	50-103	3	23
Benzidine	ug/kg dw	N/A	N/A	N/A	N/A

Analytical Data Report

Lab Sample ID	Description	Matrix	Date Received	Date Sampled	SDG#
11699-12	Matrix Spike Duplicate % Recovery	Solid	11/25/03		
11699-13	MS Accuracy Advisory Limit (%R)	Solid	11/25/03		
11699-14	Precision (%RPD) MS/MSD	Solid	11/25/03		
11699-15	MS Precision Advisory Limit (%RPD)	Solid	11/25/03		

Parameter	Units	Lab Sample IDs 11699-12	11699-13	11699-14	11699-15
Semivolatile Organic Compounds (8270C)					
Benzo(a)anthracene	%	79 %	53-98	2	23
Benzo(b)fluoranthene	%	78 %	46-103	2	25
Benzo(k)fluoranthene	%	90 %	48-113	4	20
Benzo(g,h,i)perylene	%	78 %	25-116	3	24
Benzo(a)pyrene	%	84 %	48-101	1	19
Benzyl alcohol	%	70 %	35-95	6	41
4-Bromophenylphenyl ether	%	78 %	51-99	6	24
Butylbenzylphthalate	%	82 %	49-103	3	23
Carbazole	%	90 %	46-118	2	21
4-Chloroaniline (p-Chloroaniline)	%	35 %	1-80	23	90
bis(2-Chloroethoxy)methane	%	69 %	38-89	6	36
bis(2-Chloroethyl)ether	%	71 %	37-87	0	34
bis(2-Chloroisopropyl) ether	%	70 %	31-92	1	34
1-Chloronaphthalene	ug/kg dw	N/A	N/A	N/A	N/A
2-Chloronaphthalene	%	64 %	41-83	7	26
4-Chlorophenylphenyl ether	%	75 %	52-98	7	24
Chrysene	%	78 %	54-97	0	23
Dibenz(a,j)acridine	ug/kg dw	N/A	N/A	N/A	N/A
Dibenzo(a,h)anthracene	%	83 %	17-102	4	28
Dibenzofuran	%	75 %	48-95	8	25
Di-n-butylphthalate	%	89 %	48-115	0	22
1,2-Dichlorobenzene (o-Dichlorobenzene)	%	67 %	38-81	1	30
1,3-Dichlorobenzene (m-Dichlorobenzene)	%	64 %	35-78	1	35
1,4-Dichlorobenzene (p-Dichlorobenzene)	%	64 %	35-77	1	36

Analytical Data Report

Lab Sample ID	Description	Matrix	Date Received	Date Sampled	SDG#
11699-12	Matrix Spike Duplicate % Recovery	Solid	11/25/03		
11699-13	MS Accuracy Advisory Limit (%R)	Solid	11/25/03		
11699-14	Precision (%RPD) MS/MSD	Solid	11/25/03		
11699-15	MS Precision Advisory Limit (%RPD)	Solid	11/25/03		

Parameter	Units	Lab Sample IDs 11699-12	11699-13	11699-14	11699-15
Semivolatile Organic Compounds (8270C)					
3,3'-Dichlorobenzidine	%	56 %	1-103	1	50
Diethylene Glycol Monobutyl Ether	ug/kg dw	N/A	N/A	N/A	N/A
Diethylphthalate	%	81 %	53-102	5	19
p-(Dimethylamino)azobenzene	ug/kg dw	N/A	N/A	N/A	N/A
7,12-Dimethylbenz(a)anthracene	ug/kg dw	N/A	N/A	N/A	N/A
alpha,alpha-Dimethylphenethylamine	ug/kg dw	N/A	N/A	N/A	N/A
Dimethylphthalate	%	76 %	51-97	8	26
2,4-Dinitrotoluene	%	77 %	50-103	6	20
2,6-Dinitrotoluene	%	78 %	51-101	6	20
Di-n-octylphthalate	%	86 %	37-115	4	24
1,2-Diphenylhydrazine	%	79 %	39-105	6	21
bis(2-Ethylhexyl)phthalate	%	85 %	41-113	3	29
Ethyl methanesulfonate	ug/kg dw	N/A	N/A	N/A	N/A
Fluoranthene	%	100 %	37-118	8	26
Fluorene	%	73 %	51-99	8	25
Hexachlorobenzene	%	86 %	49-103	3	25
Hexachlorobutadiene	%	70 %	39-85	2	33
Hexachlorocyclopentadiene	%	49 %	1-132	21	51
Hexachloroethane	%	63 %	29-85	1	43
Indeno(1,2,3-cd)pyrene	%	81 %	25-107	3	26
Isophorone	%	75 %	43-98	5	30
3-Methylcholanthrene	ug/kg dw	N/A	N/A	N/A	N/A
Methyl methanesulfonate	ug/kg dw	N/A	N/A	N/A	N/A
1-Methylnaphthalene	%	76 %	44-97	8	34
2-Methylnaphthalene	%	71 %	40-90	5	32

Analytical Data Report

Lab Sample ID	Description	Matrix	Date Received	Date Sampled	SDG#
11699-12	Matrix Spike Duplicate % Recovery	Solid	11/25/03		
11699-13	MS Accuracy Advisory Limit (%R)	Solid	11/25/03		
11699-14	Precision (%RPD) MS/MSD	Solid	11/25/03		
11699-15	MS Precision Advisory Limit (%RPD)	Solid	11/25/03		

Parameter	Units	Lab Sample IDs 11699-12	11699-13	11699-14	11699-15
Semivolatile Organic Compounds (8270C)					
Naphthalene	%	70 %	34-94	2	37
1-Naphthylamine	ug/kg dw	N/A	N/A	N/A	N/A
2-Naphthylamine	ug/kg dw	N/A	N/A	N/A	N/A
2-Nitroaniline (o-Nitroaniline)	%	72 %	44-98	9	30
3-Nitroaniline (m-Nitroaniline)	%	55 %	39-92	17	32
4-Nitroaniline (p-Nitroaniline)	%	78 %	23-104	3	41
Nitrobenzene	%	69 %	38-91	3	34
N-Nitrosodi-n-butylamine	ug/kg dw	N/A	N/A	N/A	N/A
N-Nitrosodimethylamine	%	63 %	24-82	3	52
N-Nitrosodiphenylamine	%	46 %	24-57	3	28
n-Nitrosodi-n-propylamine	%	79 %	41-106	2	34
N-Nitrosopiperidine	ug/kg dw	N/A	N/A	N/A	N/A
Pentachlorobenzene	ug/kg dw	N/A	N/A	N/A	N/A
Pentachloronitrobenzene	ug/kg dw	N/A	N/A	N/A	N/A
Phenacetin	ug/kg dw	N/A	N/A	N/A	N/A
Phenanthrene	%	81 %	51-103	3	22
2-Picoline	ug/kg dw	N/A	N/A	N/A	N/A
Pronamide	ug/kg dw	N/A	N/A	N/A	N/A
Pyrene	%	80 %	45-100	5	31
Pyridine	%	3 %	1-42	23	203
1,2,4,5-Tetrachlorobenzene	ug/kg dw	N/A	N/A	N/A	N/A
1,2,4-Trichlorobenzene	%	74 %	43-86	2	32
Surrogate - 2-Fluorobiphenyl *	%	68 %	45-93		
Surrogate - 2-Fluorophenol *	%	68 %	18-99		

Analytical Data Report

Lab Sample ID	Description	Matrix	Date Received	Date Sampled	SDG#
11699-12	Matrix Spike Duplicate % Recovery	Solid	11/25/03		
11699-13	MS Accuracy Advisory Limit (%R)	Solid	11/25/03		
11699-14	Precision (%RPD) MS/MSD	Solid	11/25/03		
11699-15	MS Precision Advisory Limit (%RPD)	Solid	11/25/03		

Parameter	Units	Lab Sample IDs 11699-12	11699-13	11699-14	11699-15
Semivolatile Organic Compounds (8270C)					
Surrogate - Nitrobenzene - d5 *	%	65 %	37-89		
Surrogate - Phenol-d5 *	%	68 %	31-96		
Surrogate - Terphenyl-d14 *	%	83 %	43-122		
Surrogate - 2,4,6-Tribromophenol *	%	79 %	17-135		
Batch ID		ALS109		ALS109	
Volatile Organic Compounds (8260B)					
Acetone	ug/kg dw	NoMS	NoMS	NoMS	NoMS

Analytical Data Report

Lab Sample ID	Description	Matrix	Date Received	Date Sampled	SDG#
11699-16	Reporting Limit (RL)	Solid	11/25/03		

Parameter	Units	Lab Sample IDs 11699-16
RCRA Metals (6010B)		
Arsenic	mg/l	0.0050
Barium	mg/l	0.010
Cadmium	mg/l	0.0050
Chromium	mg/l	0.0050
Lead	mg/l	0.0050
Selenium	mg/l	0.010
Silver	mg/l	0.0050
Mercury (7471A)		
Mercury	mg/l	0.00020
Polychlorinated Biphenyls (PCBs) (8082)		
Aroclor-1016	ug/kg dw	17
Aroclor-1221	ug/kg dw	17
Aroclor-1232	ug/kg dw	17
Aroclor-1242	ug/kg dw	17
Aroclor-1248	ug/kg dw	17
Aroclor-1254	ug/kg dw	17
Aroclor-1260	ug/kg dw	17
Chlorinated Pesticides (8081A)		
Aldrin	ug/kg dw	1.7
alpha-BHC	ug/kg dw	1.7
beta-BHC	ug/kg dw	1.7
gamma-BHC (Lindane)	ug/kg dw	1.7
delta-BHC	ug/kg dw	1.7
alpha-Chlordane	ug/kg dw	1.7

Analytical Data Report

Lab Sample ID	Description	Matrix	Date Received	Date Sampled	SDG#
11699-16	Reporting Limit (RL)	Solid	11/25/03		

Parameter	Units	Lab Sample IDs 11699-16
Chlorinated Pesticides (8081A)		
gamma-Chlordane	ug/kg dw	1.7
4,4'-DDD	ug/kg dw	1.7
4,4'-DDE	ug/kg dw	1.7
4,4'-DDT	ug/kg dw	1.7
Dieldrin	ug/kg dw	1.7
Endosulfan I	ug/kg dw	1.7
Endosulfan II	ug/kg dw	1.7
Endosulfan sulfate	ug/kg dw	1.7
Endrin	ug/kg dw	1.7
Endrin aldehyde	ug/kg dw	1.7
Endrin ketone	ug/kg dw	1.7
Heptachlor	ug/kg dw	1.7
Heptachlor epoxide	ug/kg dw	1.7
Methoxychlor	ug/kg dw	1.7
Toxaphene	ug/kg dw	100
Semivolatile Organic Compounds (8270C)		
Benzoic acid	ug/kg dw	1700
4-Chloro-3-methylphenol (p-Chloro-m-cresol)	ug/kg dw	330
2-Chlorophenol	ug/kg dw	330
2,4-Dichlorophenol	ug/kg dw	330
2,6-Dichlorophenol	ug/kg dw	330
2,4-Dimethylphenol	ug/kg dw	330
4,6-Dinitro-2-methylphenol (4,6-Dinitro-o-cresol)	ug/kg dw	1700
2,4-Dinitrophenol	ug/kg dw	1700
2-Methylphenol (o-Cresol)	ug/kg dw	330
3-Methylphenol/4-Methylphenol (m&p-Cresol)	ug/kg dw	330

Analytical Data Report

Lab Sample ID	Description	Matrix	Date Received	Date Sampled	SDG#
11699-16	Reporting Limit (RL)	Solid	11/25/03		

Parameter	Units	Lab Sample IDs 11699-16
Semivolatile Organic Compounds (8270C)		
2-Nitrophenol (o-Nitrophenol)	ug/kg dw	330
4-Nitrophenol (p-Nitrophenol)	ug/kg dw	1700
Pentachlorophenol	ug/kg dw	1700
Phenol	ug/kg dw	330
2,3,4,6-Tetrachlorophenol	ug/kg dw	330
2,4,5-Trichlorophenol	ug/kg dw	1700
2,4,6-Trichlorophenol	ug/kg dw	330
Acenaphthene	ug/kg dw	330
Acenaphthylene	ug/kg dw	330
Acetophenone	ug/kg dw	330
4-Aminobiphenyl	ug/kg dw	330
Aniline	ug/kg dw	330
Anthracene	ug/kg dw	330
Benzidine	ug/kg dw	1700
Benzo(a)anthracene	ug/kg dw	330
Benzo(b)fluoranthene	ug/kg dw	330
Benzo(k)fluoranthene	ug/kg dw	330
Benzo(g,h,i)perylene	ug/kg dw	330
Benzo(a)pyrene	ug/kg dw	330
Benzyl alcohol	ug/kg dw	330
4-Bromophenylphenyl ether	ug/kg dw	330
Butylbenzylphthalate	ug/kg dw	330
Carbazole	ug/kg dw	330
4-Chloroaniline (p-Chloroaniline)	ug/kg dw	330
bis(2-Chloroethoxy)methane	ug/kg dw	330
bis(2-Chloroethyl)ether	ug/kg dw	330
bis(2-Chloroisopropyl) ether	ug/kg dw	330
1-Chloronaphthalene	ug/kg dw	330
2-Chloronaphthalene	ug/kg dw	330

Analytical Data Report

Lab Sample ID	Description	Matrix	Date Received	Date Sampled	SDG#
11699-16	Reporting Limit (RL)	Solid	11/25/03		

Parameter	Units	Lab Sample IDs 11699-16
Semivolatile Organic Compounds (8270C)		
4-Chlorophenylphenyl ether	ug/kg dw	330
Chrysene	ug/kg dw	330
Dibenz(a,j)acridine	ug/kg dw	330
Dibenzo(a,h)anthracene	ug/kg dw	330
Dibenzofuran	ug/kg dw	330
Di-n-butylphthalate	ug/kg dw	330
1,2-Dichlorobenzene (o-Dichlorobenzene)	ug/kg dw	330
1,3-Dichlorobenzene (m-Dichlorobenzene)	ug/kg dw	330
1,4-Dichlorobenzene (p-Dichlorobenzene)	ug/kg dw	330
3,3'-Dichlorobenzidine	ug/kg dw	1700
Diethylene Glycol Monobutyl Ether	ug/kg dw	330
Diethylphthalate	ug/kg dw	330
p-(Dimethylamino)azobenzene	ug/kg dw	330
7,12-Dimethylbenz(a)anthracene	ug/kg dw	330
alpha,alpha-Dimethylphenethylamine	ug/kg dw	330
Dimethylphthalate	ug/kg dw	330
2,4-Dinitrotoluene	ug/kg dw	330
2,6-Dinitrotoluene	ug/kg dw	330
Di-n-octylphthalate	ug/kg dw	330
1,2-Diphenylhydrazine	ug/kg dw	330
bis(2-Ethylhexyl)phthalate	ug/kg dw	330
Ethyl methanesulfonate	ug/kg dw	330
Fluoranthene	ug/kg dw	330
Fluorene	ug/kg dw	330
Hexachlorobenzene	ug/kg dw	330

Analytical Data Report

Lab Sample ID	Description	Matrix	Date Received	Date Sampled	SDG#
11699-16	Reporting Limit (RL)	Solid	11/25/03		

Parameter	Units	Lab Sample IDs 11699-16
Semivolatile Organic Compounds (8270C)		
Hexachlorobutadiene	ug/kg dw	330
Hexachlorocyclopentadiene	ug/kg dw	330
Hexachloroethane	ug/kg dw	330
Indeno(1,2,3-cd)pyrene	ug/kg dw	330
Isophorone	ug/kg dw	330
3-Methylcholanthrene	ug/kg dw	330
Methyl methanesulfonate	ug/kg dw	330
1-Methylnaphthalene	ug/kg dw	330
2-Methylnaphthalene	ug/kg dw	330
Naphthalene	ug/kg dw	330
1-Naphthylamine	ug/kg dw	330
2-Naphthylamine	ug/kg dw	330
2-Nitroaniline (o-Nitroaniline)	ug/kg dw	330
3-Nitroaniline (m-Nitroaniline)	ug/kg dw	330
4-Nitroaniline (p-Nitroaniline)	ug/kg dw	330
Nitrobenzene	ug/kg dw	330
N-Nitrosodi-n-butylamine	ug/kg dw	330
N-Nitrosodimethylamine	ug/kg dw	330
N-Nitrosodiphenylamine	ug/kg dw	330
n-Nitrosodi-n-propylamine	ug/kg dw	330
N-Nitrosopiperidine	ug/kg dw	330
Pentachlorobenzene	ug/kg dw	330
Pentachloronitrobenzene	ug/kg dw	330
Phenacetin	ug/kg dw	330
Phenanthrene	ug/kg dw	330
2-Picoline	ug/kg dw	330
Pronamide	ug/kg dw	330

Analytical Data Report

Lab Sample ID	Description	Matrix	Date Received	Date Sampled	SDG#
11699-16	Reporting Limit (RL)	Solid	11/25/03		

Parameter	Units	Lab Sample IDs 11699-16
Semivolatile Organic Compounds (8270C)		
Pyrene	ug/kg dw	330
Pyridine	ug/kg dw	330
1,2,4,5-Tetrachlorobenzene	ug/kg dw	330
1,2,4-Trichlorobenzene	ug/kg dw	330
Volatile Organic Compounds (8260B)		
Acetone	ug/kg dw	25
Benzene	ug/kg dw	5.0
Bromobenzene	ug/kg dw	5.0
Bromochloromethane	ug/kg dw	5.0
Bromodichloromethane	ug/kg dw	5.0
Bromoform	ug/kg dw	5.0
2-Butanone (MEK)	ug/kg dw	25
Carbon disulfide	ug/kg dw	5.0
Bromomethane (Methyl bromide)	ug/kg dw	5.0
Carbon tetrachloride	ug/kg dw	5.0
Chlorobenzene	ug/kg dw	5.0
Chloroethane	ug/kg dw	5.0
Chloroform	ug/kg dw	5.0
Chloromethane	ug/kg dw	5.0
2-Chlorotoluene	ug/kg dw	5.0
4-Chlorotoluene	ug/kg dw	5.0
Dibromochloromethane	ug/kg dw	5.0
Dibromomethane (Methylene bromide)	ug/kg dw	5.0
1,2-Dibromo-3-chloropropane	ug/kg dw	5.0
1,2-Dibromoethane (EDB)	ug/kg dw	5.0
1,2-Dichlorobenzene	ug/kg dw	5.0
1,3-Dichlorobenzene	ug/kg dw	5.0

Analytical Data Report

Lab Sample ID	Description	Matrix	Date Received	Date Sampled	SDG#
11699-16	Reporting Limit (RL)	Solid	11/25/03		

Parameter	Units	Lab Sample IDs 11699-16
Volatile Organic Compounds (8260B)		
1,4-Dichlorobenzene	ug/kg dw	5.0
Dichlorodifluoromethane	ug/kg dw	5.0
1,1-Dichloroethane	ug/kg dw	5.0
1,2-Dichloroethane	ug/kg dw	5.0
1,1-Dichloroethene	ug/kg dw	5.0
cis-1,2-Dichloroethene	ug/kg dw	5.0
trans-1,2-Dichloroethene	ug/kg dw	5.0
1,2-Dichloropropane	ug/kg dw	5.0
1,3-Dichloropropane	ug/kg dw	5.0
2,2 Dichloropropane	ug/kg dw	5.0
1,1 Dichloropropene	ug/kg dw	5.0
cis-1,3-Dichloropropene	ug/kg dw	5.0
trans-1,3-Dichloropropene	ug/kg dw	5.0
Ethylbenzene	ug/kg dw	5.0
Hexachlorobutadiene	ug/kg dw	5.0
2-Hexanone	ug/kg dw	25
Iodomethane (Methyl iodide)	ug/kg dw	5.0
Isopropylbenzene (Cumene)	ug/kg dw	5.0
Isopropyl ether	ug/kg dw	5.0
p-Cymene	ug/kg dw	5.0
Methylene chloride (Dichloromethane)	ug/kg dw	5.0
Methyl t-butyl ether (MTBE)	ug/kg dw	5.0
4-Methyl-2-pentanone (MIBK)	ug/kg dw	25
Naphthalene	ug/kg dw	5.0
n-Butylbenzene	ug/kg dw	5.0
n-Propylbenzene	ug/kg dw	5.0
sec-Butylbenzene	ug/kg dw	5.0
Styrene	ug/kg dw	5.0
t-Butylbenzene	ug/kg dw	5.0

Analytical Data Report

Lab Sample ID	Description	Matrix	Date Received	Date Sampled	SDG#
11699-16	Reporting Limit (RL)	Solid	11/25/03		

Parameter	Units	Lab Sample IDs 11699-16
Volatile Organic Compounds (8260B)		
1,1,1,2-Tetrachloroethane	ug/kg dw	5.0
1,1,2,2-Tetrachloroethane	ug/kg dw	5.0
Tetrachloroethene	ug/kg dw	5.0
Toluene	ug/kg dw	5.0
1,1,1-Trichloroethane	ug/kg dw	5.0
1,1,2-Trichloroethane	ug/kg dw	5.0
1,2,3-Trichlorobenzene	ug/kg dw	5.0
1,2,4-Trichlorobenzene	ug/kg dw	5.0
Trichloroethene	ug/kg dw	5.0
Trichlorofluoromethane	ug/kg dw	5.0
1,2,3-Trichloropropane	ug/kg dw	5.0
1,2,4-Trimethylbenzene	ug/kg dw	5.0
1,3,5-Trimethylbenzene	ug/kg dw	5.0
Vinyl acetate	ug/kg dw	25
Vinyl chloride	ug/kg dw	5.0
o-Xylene	ug/kg dw	5.0
mp-Xylene	ug/kg dw	10

MCP C3110654 11-6-03

Chain of Custody Record

STL4124-400 (12/02)

SEVERN TRENT STL

Severn Trent Laboratories, Inc.

STL Pensacola
3355 McLemore Drive
Pensacola, FL 32514

Client: TMS (DEPT OF THE NAVY)	Project Manager: JAMES Mabry	Date: 11/25/03	Chain of Custody Number: 10213
Address: 860 Seahawk Cir. #110	Telephone Number (Area Code)/Fax Number: 916-417-4312 757-368-7734	Lab Number: C311755	Page 1 of 1
City: Va BEACH; State: Va; Zip Code: 23452	Site Contact: Tom Cherrix	Lab Contact: Melissa Pope	
Project Name and Location (State): Site 84 Camp L. NC	Carrier/Waybill Number: 841522380900		
Contract/Purchase Order/Quote No.: 3052-5			

Sample I.D. No. and Description (Containers for each sample may be combined on one line)	Date	Time	Matrix: Air	Aqueous	Sed.	Soil		Containers & Preservatives: Unpres.	H2SO4	HNO3	HCl	NaOH	ZnAc/NaOH		Analysis (Attach list if more space is needed): PCB	PCB (TC)	Special Instructions/ Conditions of Receipt
CLJ84016	11/25/03	12:40			Y	X									X		DS-25
CLJ84017	11/25/03	12:50				X									X		DS-28

Possible Hazard Identification: ☐ Non-Hazard ☐ Flammable ☐ Skin Irritant ☐ Poison B ☒ Unknown

Sample Disposal: ☐ Return To Client ☒ Disposal By Lab ☐ Archive For _____ Months (A fee may be assessed if samples are retained longer than 1 month)

Turn Around Time Required: ☒ 24 Hours ☐ 48 Hours ☐ 7 Days ☐ 14 Days ☐ 21 Days ☐ Other _____

QC Requirements (Specify): LEVEL 3

1. Relinquished By: T. Cherrix	Date: 11/25/03	Time: 16:00	1. Received By: Fed Ex. 841522380900	Date: 11/25/03	Time: 16:05
2. Relinquished By:	Date:	Time:	2. Received By: Karen Hedarian	Date: 11/26/03	Time: 910
3. Relinquished By:	Date:	Time:	3. Received By:	Date:	Time:

Comments

DISTRIBUTION: WHITE - Returned to Client with Report; CANARY - Stays with the Sample; PINK - Field Copy

STL Pensacola

PROJECT SAMPLE INSPECTION FORM

SEVERN TRENT STL

Lab Order #: C311755 Date Received: 11/26/03

1. Was there a Chain of Custody? Yes No♣
2. Was Chain of Custody properly filled out and relinquished? Yes No♣
3. Were all samples properly labeled and identified? Yes No♣
4. Were samples received cold? (Criteria: 2° - 6°C: STL-SOP 1055) Yes No♣ N/A
5. Did samples require splitting or compositing♦? Yes♣ No
6. Were samples received in proper containers for analysis requested? Yes No♣
7. Were all sample containers received intact? Yes No♣
8. Were samples checked for preservative? *(Check pH of all H_2O requiring preservative (STL-PN SOP 917) except VOA vials that require zero headspace)*+ Yes No♣ N/A
9. Is there sufficient volume for analysis requested? Yes No♣ N/A *(Can)*
10. Were samples received within Holding Time? (REFER TO STL-SOP 1040) Yes No♣
11. Is Headspace visible > ¼" in diameter in VOA vials?* Yes♣ No N/A
12. **Were Trip Blanks Received?** Yes No N/A
13. If sent, were matrix spike bottles returned? Yes No♣ N/A
14. If sent, were T-Handles returned? Yes No♣ N/A
15. If any issues, how was PM notified? PSIF ☐ Verbal ☐

Airbill Number(s): 8415 2238 0900 **Shipped By:** UPS FedX HD BUS ABX

(HD – Hand Delivery)

Cooler Numbers & Temp(s) (°C): Client 3°C CCK3

(IE. 340L-4°C-CCK8 -- LIST THERMOMETER NUMBER FOR VERIFICATION)

Out of Control Events and Inspection Comments (list sample IDs/Tests where appropriate):

1-3. COC/Sample ID/COC discrepancy:

4. Insufficient Ice ☐ Delay in delivery ☐ Other ☐
5. Samples were Split ☐ Composited ☐ Requested by: Client ☐ PM ☐ Other:
6. Improper Containers (ID/Size/desc):
7. Broken bottles/Test:
8. Incorrect pH:
9. Test/Matrix/Volume:
10. Out of Holding Time/Test:
11. VOA headspace >1/4"

(list~size)

List additional comments by above number:

(USE BACK OF PSIF FOR ADDITIONAL NOTES AND COMMENTS) ☞

Inspected By: RH **Date:** 11/26/03 **Logged By:** MMS **Date:** 11/26/03

♣ *Note all Out-of-Control and/or questionable events on Comment Section of this form. For holding times, the analytical department will flag immediate hold time samples(pH, Dissolved O2, Residual CL) as out of hold time, therefore, these samples will not be documented on this PSIF.*

♦ *All volatile samples requested to be split or composited must be done in the Volatile Lab. Document: "Volatile sample values may be compromised due to sample splitting (compositing)"*

\+ *All pH results for North Carolina, New York, and other requested samples are to be recorded on the pH log provided (STL-SOP 938).*

* *According to EPA, ¼" of headspace is acceptable in 40 ml vials requiring volatile analysis.*

SEVERN TRENT STL

STL Pensacola 3355 McLemore Drive - Pensacola FL 32514 Telephone:(850) 474-1001 Fax:(850) 478-2671

Analytical Report

For: Mr. James Mabry
TMS Envirocon, Inc.
800 Seahawk Circle; Suite 110
Virginia Beach, VA 23452
CC:

Order Number: C311755
SDG Number:
Client Project ID:
Project: SITE 84-CAMP LEJEUNE
Report Date: 12/04/2003
Sampled By: Client
Sample Received Date: 11/26/2003
Requisition Number:
Purchase Order: 3052-5

Melissa L. Pope, Project Manager
mpope@stl-inc.com

The test results in this report meet all NELAP requirements for parameters for which accreditation is required or available. Any exceptions to NELAP requirements are noted in this report. Pursuant to NELAP, this report may not be reproduced, except in full, without the written approval of the laboratory.

Sample Summary

Order: C311755
Date Received: 11/26/2003

Client: TMS Envirocon, Inc.
Project: SITE 84-CAMP LEJEUNE

Client Sample ID	Lab Sample ID	Matrix	Date Sampled
CLJ84016	C311755*1	Solid	11/25/2003 12:40
CLJ84017	C311755*2	Solid	11/25/2003 12:50

Analytical Data Report

Lab Sample ID	Description	Matrix	Date Received	Date Sampled	SDG#
11755-1	CLJ84016	Solid	11/26/03	11/25/03 12:40	
11755-2	CLJ84017	Solid	11/26/03	11/25/03 12:50	

Parameter	Units	Lab Sample IDs 11755-1	11755-2
Polychlorinated Biphenyls (PCBs) (8082)			
Aroclor-1016	ug/kg dw	<37	<37
Aroclor-1221	ug/kg dw	<37	<37
Aroclor-1232	ug/kg dw	<37	<37
Aroclor-1242	ug/kg dw	<37	<37
Aroclor-1248	ug/kg dw	<37	<37
Aroclor-1254	ug/kg dw	<37	<37
Aroclor-1260	ug/kg dw	570	1600
Surrogate - DCB *	%	29 %D	26 %D
Surrogate - TCX *	%	36 %D	36 %D
Percent Solids		90	90
Dilution Factor		2	2
Prep Date		12/01/03	12/01/03
Analysis Date		12/01/03	12/01/03
Batch ID		PCS066	PCS066
Prep Method		3550B	3550B
Analyst		KA	KA
Quantitation Factor		2.2	2.2

Analytical Data Report

Lab Sample ID	Description	Matrix	Date Received	Date Sampled	SDG#
11755-3	Reporting Limit (RL)	Solid	11/26/03		

Parameter	Units	Lab Sample IDs 11755-3
Polychlorinated Biphenyls (PCBs) (8082)		
Aroclor-1016	ug/kg dw	17
Aroclor-1221	ug/kg dw	17
Aroclor-1232	ug/kg dw	17
Aroclor-1242	ug/kg dw	17
Aroclor-1248	ug/kg dw	17
Aroclor-1254	ug/kg dw	17
Aroclor-1260	ug/kg dw	17

Analytical Data Report

Lab Sample ID	Description	Matrix	Date Received	Date Sampled	SDG#
11755-4	Method Blank	Solid	11/26/03		
11755-5	LCS True Value	Solid	11/26/03		
11755-6	Lab Control Standard Result	Solid	11/26/03		
11755-7	Lab Control Standard % Recovery	Solid	11/26/03		
11755-8	LCS Accuracy Control Limit (%R)	Solid	11/26/03		

Parameter	Units	Lab Sample IDs 11755-4	11755-5	11755-6	11755-7	11755-8
Polychlorinated Biphenyls (PCBs) (8082)						
Aroclor-1016	ug/kg dw	<17	333.333	349.473	105 %	66-120
Aroclor-1221	ug/kg dw	<17				
Aroclor-1232	ug/kg dw	<17				
Aroclor-1242	ug/kg dw	<17				
Aroclor-1248	ug/kg dw	<17				
Aroclor-1254	ug/kg dw	<17				
Aroclor-1260	ug/kg dw	<17	333.333	349.980	105 %	67-131
Surrogate - DCB *	%	95 %	0.100	0.078	78 %	73-119
Surrogate - TCX *	%	93 %	0.100	0.090	90 %	68-130
Dilution Factor		1		1		
Prep Date		12/01/03		12/01/03		
Analysis Date		12/01/03		12/01/03		
Batch ID		PCS066	PCS066	PCS066	PCS066	
Prep Method		3550B		3550B		
Analyst		KA		KA		
Quantitation Factor		1.0		1.0		

Analytical Data Report

Lab Sample ID	Description	Matrix	Date Received	Date Sampled	SDG#
11755-9	MS True Value	Solid	11/26/03		
11755-10	Matrix Spike Result	Solid	11/26/03		
11755-11	Matrix Spike % Recovery	Solid	11/26/03		
11755-12	MSD True Value	Solid	11/26/03		
11755-13	Matrix Spike Duplicate Result	Solid	11/26/03		

Parameter	Units	Lab Sample IDs 11755-9	11755-10	11755-11	11755-12	11755-13
Polychlorinated Biphenyls (PCBs) (8082)						
Aroclor-1016	ug/kg dw	333.333	297.055	89 %	333.330	300.393
Aroclor-1260	ug/kg dw	333.333	878.749	92 %	333.330	931.578
Surrogate - DCB *	ug/kg dw	0.100	0.030	30 %	0.100	0.028
Surrogate - TCX *	ug/kg dw	0.100	0.040	40 %	0.100	0.038
Dilution Factor			2			2
Prep Date			12/01/03			12/01/03
Analysis Date			12/01/03			12/01/03
Batch ID		PCS066	PCS066	PCS066	PCS066	PCS066
Prep Method			3550B			3550B
Analyst			KA			KA
Quantitation Factor			2.2			2.2

Analytical Data Report

Lab Sample ID	Description	Matrix	Date Received	Date Sampled	SDG#
11755-14	Matrix Spike Duplicate % Recovery	Solid	11/26/03		
11755-15	MS Accuracy Advisory Limit (%R)	Solid	11/26/03		
11755-16	Precision (%RPD) MS/MSD	Solid	11/26/03		
11755-17	MS Precision Advisory Limit (%RPD)	Solid	11/26/03		

Parameter	Units	Lab Sample IDs 11755-14	11755-15	11755-16	11755-17
Polychlorinated Biphenyls (PCBs) (8082)					
Aroclor-1016	%	90 %	51-123	1	10
Aroclor-1260	%	108 %	47-130	16	18
Surrogate - DCB *	%	28 %	57-131		
Surrogate - TCX *	%	38 %	53-123		
Batch ID		PCS066		PCS066	

MLP C3110654 11-6-03

Chain of Custody Record

SEVERN TRENT **STL**

Severn Trent Laboratories, Inc.

STL Pensacola
3355 McLemore Drive
Pensacola, FL 32514

STL4124-400 (12/02)

Client	Project Manager	Date	Chain of Custody Number
TMS Environmental Inc (Dept of the Navy)	Jane Mabry	12/2/03	10214
Address	**Telephone Number (Area Code)/Fax Number**	**Lab Number**	
800 Seahawk Cir. #110	Tel 916-417-4312 757-368-7734	C312080	Page 1 of 1
City / State / Zip Code	**Site Contact**	**Lab Contact**	
Va Beach / VA / 23452	Tom Cherry	Melissa Pope	
Project Name and Location (State)	**Carrier/Waybill Number**		
	8415 2238 0896		
Contract/Purchase Order/Quote No.			

Sample I.D. No. and Description (Containers for each sample may be combined on one line)	Date	Time	Air	Aqueous	Sed.	Soil		Unpres.	H2SO4	HNO3	HCl	NaOH	ZnAc/NaOH	TCLP VOA	TCLP SVOA	TCLP Pest	TCLP metals	TCLP Hg	PH	Ignitability	Reactivity	PCB	TPH DRO	TPH GRO		Special Instructions/ Conditions of Receipt
CLJ84010 DS	12/2/03	0800				X		X		~~Terri Kits~~				X	X	X	X	X	X	X	X	X	X	X		STOCKPILE DP-15
CLJ84011 DS	12/2/03	0955				X		X						~~X~~	X	X	~~X~~	~~X~~	X	X	~~X~~	X	X	X		STOCKPILE DP 15
CLJ84012 DS	12/2/03	0940				X		X						~~X~~	X	X	~~X~~	X	X	X	~~X~~	X	X	X		STOCKPILE DP 15
CLJ84013 DS	12/2/03	12:30				X		X						~~X~~	X	X	~~X~~	X	X	X	~~X~~	X	X	X		Stockpile DP15
~~CLJ84014 DS~~																										

Possible Hazard Identification: ☐ Non-Hazard ☐ Flammable ☐ Skin Irritant ☐ Poison B ☒ Unknown

Sample Disposal: ☐ Return To Client ☒ Disposal By Lab ☐ Archive For _____ Months (A fee may be assessed if samples are retained longer than 1 month)

Turn Around Time Required: ☒ 24 Hours ☐ 48 Hours ☒ 7 Days ☐ 14 Days ☐ 21 Days ☐ Other _____

QC Requirements (Specify): LEVEL 3

Please copy via E-mail results to: KURBAN@MBAKERCORP.COM

	Date	Time		Date	Time
1. Relinquished By: Tom Cherry	12/2/03	16:00	1. Received By: Federal Express 8415 2238 0896	12/2/03	16:10
2. Relinquished By:			2. Received By: Toby Esperman, STL	12/3/03	0940
3. Relinquished By:			3. Received By:		

Comments

DISTRIBUTION: WHITE - Returned to Client with Report; CANARY - Stays with the Sample; PINK - Field Copy

STL Pensacola

PROJECT SAMPLE INSPECTION FORM

SEVERN TRENT STL

Lab Order #: C312080 Date Received: 3-Dec-03

1. Was there a Chain of Custody? (Yes) No♣
2. Was Chain of Custody properly filled out and relinquished? (Yes) No♣
3. Were all samples properly labeled and identified? (Yes) No♣
4. Were samples received cold? (Criteria: 2° - 6°C: STL-SOP 1055) (Yes) No♣ N/A
5. Did samples require splitting or compositing♦? Yes♣ (No)
6. Were samples received in proper containers for analysis requested? (Yes) No♣
7. Were all sample containers received intact? (Yes) No♣
8. Were samples checked for preservative? *(Check pH of all H_2O requiring preservative (STL-PN SOP 917) except VOA vials that require zero headspace)*+ Yes No♣ (N/A)
9. Is there sufficient volume for analysis requested? (Yes) No♣ N/A *(Can)*
10. Were samples received within Holding Time? (REFER TO STL-SOP 1040) (Yes) No♣
11. Is Headspace visible > ¼" in diameter in VOA vials?* Yes♣ No (N/A)
12. **Were Trip Blanks Received?** Yes (No) N/A
13. If sent, were matrix spike bottles returned? Yes No♣ (N/A)
14. If sent, were T-Handles returned? Yes No♣ (N/A)
15. If any issues, how was PM notified? PSIF ☐ Verbal ☐

Airbill Number(s): 8415 2238 0896 **Shipped By:** UPS (FedX) HD BUS ABX

(HD – Hand Delivery)

Cooler Numbers & Temp(s) (°C): CLIENT, CCK 6 2°C

(IE. 340L-4°C-CCK8 -- LIST THERMOMETER NUMBER FOR VERIFICATION)

Out of Control Events and Inspection Comments (list sample IDs/Tests where appropriate):

1-3. COC/Sample ID/COC discrepancy: _____

4. Insufficient Ice ☐ Delay in delivery ☐ Other ☐ _____
5. Samples were Split ☐ Composited ☐ Requested by: Client ☐ PM ☐ Other: _____
6. Improper Containers (ID/Size/desc): _____
7. Broken bottles/Test: _____
8. Incorrect pH: _____
9. Test/Matrix/Volume: _____
10. Out of Holding Time/Test: _____
11. VOA headspace >1/4"
(list~size) _____

List additional comments by above number: _____

(USE BACK OF PSIF FOR ADDITIONAL NOTES AND COMMENTS)

Inspected By: PJE **Date:** 12/3/03 **Logged By:** LLL **Date:** 03-Dec-03

♣ *Note all Out-of-Control and/or questionable events on Comment Section of this form. For holding times, the analytical department will flag immediate hold time samples(pH, Dissolved O2, Residual CL) as out of hold time, therefore, these samples will not be documented on this PSIF.*

♦ *All volatile samples requested to be split or composited must be done in the Volatile Lab. Document: "Volatile sample values may be compromised due to sample splitting (compositing)"*

\+ *All pH results for North Carolina, New York, and other requested samples are to be recorded on the pH log provided (STL-SOP 938).*

* *According to EPA, ¼" of headspace is acceptable in 40 ml vials requiring volatile analysis.*

STL Pensacola 3355 McLemore Drive - Pensacola FL 32514 Telephone:(850) 474-1001 Fax:(850) 478-2671

Analytical Report

For: Mr. James Mabry
TMS Envirocon, Inc.
1108 Tidewater Drive
Norfolk, VA 23504
CC:

Order Number:	C312080
SDG Number:	
Client Project ID:	
Project:	CAMP LEJUNE, NC
Report Date:	12/30/2003
Sampled By:	Client
Sample Received Date:	12/03/2003
Requisition Number:	
Purchase Order:	

Melissa L. Pope, Project Manager
mpope@stl-inc.com
01/05/2004

The test results in this report meet all NELAP requirements for parameters for which accreditation is required or available. Any exceptions to NELAP requirements are noted in this report. Pursuant to NELAP, this report may not be reproduced, except in full, without the written approval of the laboratory.

Sample Summary

Order: C312080
Date Received: 12/03/2003

Client: TMS Envirocon, Inc.
Project: CAMP LEJUNE, NC

Client Sample ID	Lab Sample ID	Matrix	Date Sampled
CLJ84010 DS	C312080*1	Solid	12/02/2003 08:00
CLJ84011 DS	C312080*2	Solid	12/02/2003 08:55
CLJ84012 DS	C312080*3	Solid	12/02/2003 09:40
CLJ84013 DS	C312080*4	Solid	12/02/2003 12:30
COMPOSITE	C312080*5	Solid	12/02/2003 12:30

Analytical Data Report

Lab Sample ID	Description	Matrix	Date Received	Date Sampled	SDG#
12080-1	CLJ84010 DS	Solid	12/03/03	12/02/03 08:00	

Parameter	Units	Lab Sample IDs 12080-1
Gasoline Range Organics (8015M)		
Hydrocarbons as GRO (C6-C10)	mg/kg dw	660B
Surrogate - a,a,a-Trifluorotoluene *	%	0 %N/C
Percent Solids		92
Dilution Factor		410
Prep Date		12/08/03
Analysis Date		12/12/03
Batch ID		EXT126A
Prep Method		5035/5030B
Analyst		CP
Diesel Range Organics (8015M)		
Hydrocarbons as DRO	mg/kg dw	6700
Surrogate - o-Terphenyl *	%	13 %D
Percent Solids		92
Dilution Factor		20
Prep Date		12/08/03
Analysis Date		12/10/03
Batch ID		FPS300
Prep Method		3550B
Analyst		IE
Polychlorinated Biphenyls (PCBs) (8082)		
Aroclor-1016	ug/kg dw	<94
Aroclor-1221	ug/kg dw	<94
Aroclor-1232	ug/kg dw	<94
Aroclor-1242	ug/kg dw	<94
Aroclor-1248	ug/kg dw	<94

Analytical Data Report

Lab Sample ID	Description	Matrix	Date Received	Date Sampled	SDG#
12080-1	CLJ84010 DS	Solid	12/03/03	12/02/03 08:00	

Parameter	Units	Lab Sample IDs 12080-1
Polychlorinated Biphenyls (PCBs) (8082)		
Aroclor-1254	ug/kg dw	<94
Aroclor-1260	ug/kg dw	3500
Surrogate - DCB *	%	6 %D
Surrogate - TCX *	%	15 %D
Percent Solids		92
Dilution Factor		5
Prep Date		12/05/03
Analysis Date		12/05/03
Batch ID		PCS071
Prep Method		3550B
Analyst		KA

Analytical Data Report

Lab Sample ID	Description	Matrix	Date Received	Date Sampled	SDG#
12080-2	CLJ84011 DS	Solid	12/03/03	12/02/03 08:55	
12080-3	CLJ84012 DS	Solid	12/03/03	12/02/03 09:40	
12080-4	CLJ84013 DS	Solid	12/03/03	12/02/03 12:30	

Parameter	Units	Lab Sample IDs 12080-2	12080-3	12080-4
Gasoline Range Organics (8015M)				
Hydrocarbons as GRO (C6-C10)	mg/kg dw	100B	240B	70B
Surrogate - a,a,a-Trifluorotoluene *	%	82 %	93 %	82 %
Percent Solids		91	93	89
Dilution Factor		44	44	50
Prep Date		12/08/03	12/08/03	12/08/03
Analysis Date		12/12/03	12/13/03	12/13/03
Batch ID		EXT126A	EXT126A	EXT126A
Prep Method		5035/5030B	5035/5030B	5035/5030B
Analyst		CP	CP	CP
Diesel Range Organics (8015M)				
Hydrocarbons as DRO	mg/kg dw	2200	1700	1100
Surrogate - o-Terphenyl *	%	12 %D	22 %D	15 %D
Percent Solids		91	93	89
Dilution Factor		10	5	5
Prep Date		12/08/03	12/08/03	12/08/03
Analysis Date		12/10/03	12/10/03	12/10/03
Batch ID		FPS300	FPS300	FPS300
Prep Method		3550B	3550B	3550B
Analyst		IE	IE	IE

Analytical Data Report

Lab Sample ID	Description	Matrix	Date Received	Date Sampled	SDG#
12080-2	CLJ84011 DS	Solid	12/03/03	12/02/03 08:55	
12080-3	CLJ84012 DS	Solid	12/03/03	12/02/03 09:40	
12080-4	CLJ84013 DS	Solid	12/03/03	12/02/03 12:30	

Parameter	Units	Lab Sample IDs 12080-2	12080-3	12080-4
Polychlorinated Biphenyls (PCBs) (8082)				
Aroclor-1016	ug/kg dw	<190	<190	<94
Aroclor-1221	ug/kg dw	<190	<190	<94
Aroclor-1232	ug/kg dw	<190	<190	<94
Aroclor-1242	ug/kg dw	<190	<190	<94
Aroclor-1248	ug/kg dw	<190	<190	<94
Aroclor-1254	ug/kg dw	<190	<190	<94
Aroclor-1260	ug/kg dw	6400	4600	3000
Surrogate - DCB *	%	2 %D	1 %D	3 %D
Surrogate - TCX *	%	5 %D	7 %D	11 %D
Percent Solids		91	93	89
Dilution Factor		10	10	5
Prep Date		12/05/03	12/05/03	12/05/03
Analysis Date		12/09/03	12/09/03	12/05/03
Batch ID		PCS071	PCS071	PCS071
Prep Method		3550B	3550B	3550B
Analyst		KA	KA	KA

Analytical Data Report

Lab Sample ID	Description	Matrix	Date Received	Date Sampled	SDG#
12080-5	COMPOSITE	Solid	12/03/03	12/02/03 12:30	

Parameter	Units	Lab Sample IDs 12080-5
pH (9045C)		
pH	units	7.5
Percent Solids		89
Dilution Factor		1
Prep Date		12/03/03
Analysis Date		12/03/03
Batch ID		PHX211
Prep Method		9045C
Analyst		ST
Ignitability/Flash Point		
Ignitability/Flash Point	Degrees C	>100
Percent Solids		89
Dilution Factor		1
Analysis Date		12/11/03
Batch ID		FPX059
Analyst		CR
Total Releasable Cyanide (9014)		
Total Releasable Cyanide	mg/kg	<0.25
Percent Solids		89
Dilution Factor		1
Prep Date		12/08/03
Analysis Date		12/09/03
Batch ID		RCX038
Prep Method		SW7.3.3.2
Analyst		PLD

Analytical Data Report

Lab Sample ID	Description	Matrix	Date Received	Date Sampled	SDG#
12080-5	COMPOSITE	Solid	12/03/03	12/02/03 12:30	

Parameter	Units	Lab Sample IDs 12080-5
Total Releasable Sulfide (9034)		
Total Releasable Sulfide	mg/kg dw	<170
Percent Solids		89
Dilution Factor		1
Prep Date		12/08/03
Analysis Date		12/08/03
Batch ID		RSX040
Prep Method		SW7.3.4.2
Analyst		PLD
RCRA Metals in TCLP Extract (6010B)		
Arsenic (TCLP)	mg/l	<0.025
Barium (TCLP)	mg/l	0.27
Cadmium (TCLP)	mg/l	<0.025
Chromium (TCLP)	mg/l	<0.025
Lead (TCLP)	mg/l	0.014J
Selenium (TCLP)	mg/l	<0.050
Silver (TCLP)	mg/l	<0.025
Percent Solids		89
Dilution Factor		5
Prep Date		12/11/03
Analysis Date		12/11/03
Batch ID		PT102
Prep Method		3010A
Analyst		GSP
Quantitation Factor		5.000

Analytical Data Report

Lab Sample ID	Description	Matrix	Date Received	Date Sampled	SDG#
12080-5	COMPOSITE	Solid	12/03/03	12/02/03 12:30	

Lab Sample IDs

Parameter	Units	12080-5
Mercury (TCLP) (7470A)		
Mercury (TCLP)	mg/l	<0.0020
Percent Solids		89
Dilution Factor		10
Prep Date		12/10/03
Analysis Date		12/11/03
Batch ID		HGW138
Prep Method		7470A
Analyst		JDE
Quantitation Factor		10
TCLP extraction - non-volatile (1311)		
Phases *		1
% that passes 9.5 mm sieve *		100
pH (7.1.4.2) *		9.09
pH (7.1.4.4) *		1.49
Extraction Fluid *		TCLP 1
Percent Solids		89
Prep Date		12/08/03
Batch ID		TCLP013
Prep Method		1311
Analyst		JRB
Pesticides in TCLP Extract (8081A)		
Chlordane (TCLP)	mg/l	<0.00050
Endrin (TCLP)	mg/l	<0.00010
Heptachlor (TCLP)	mg/l	<0.00010
Heptachlor epoxide (TCLP)	mg/l	<0.00010
Lindane (g-BHC) (TCLP)	mg/l	<0.00010

Analytical Data Report

Lab Sample ID	Description	Matrix	Date Received	Date Sampled	SDG#
12080-5	COMPOSITE	Solid	12/03/03	12/02/03 12:30	

Parameter	Units	Lab Sample IDs 12080-5
Pesticides in TCLP Extract (8081A)		
Methoxychlor (TCLP)	mg/l	<0.00010
Toxaphene (TCLP)	mg/l	<0.0030
Surrogate - DCB *	%	85 %
Surrogate - TCX *	%	92 %
Percent Solids		89
Dilution Factor		1
Prep Date		12/15/03
Analysis Date		12/16/03
Batch ID		PSW092
Prep Method		3520C
Analyst		KA
Herbicides in TCLP Extract (8151A)		
2,4-D (TCLP)	mg/l	<0.010
2,4,5-TP (Silvex) (TCLP)	mg/l	<0.0020
Surrogate-2,4-Dichlorophenyl acetic acid (DCAA) *	%	116 %
Percent Solids		89
Dilution Factor		1
Prep Date		12/11/03
Analysis Date		12/15/03
Batch ID		HEW063
Prep Method		8151A
Analyst		KA
Quantitation Factor		1.0

Analytical Data Report

Lab Sample ID	Description	Matrix	Date Received	Date Sampled	SDG#
12080-5	COMPOSITE	Solid	12/03/03	12/02/03 12:30	

Lab Sample IDs

Parameter	Units	12080-5
TCLP Extraction - non-volatile (1311)		
Phases *	%	1
% that passes 9.5 mm sieve *	%	100
pH (7.1.4.2) *	%	8.89
pH (7.1.4.4) *	%	1.67
Extraction Fluid *	%	TCLP 1
Percent Solids		89
Prep Date		12/08/03
Batch ID		TCLP013
Prep Method		1311
Analyst		JRB
Semivolatiles in TCLP Extract (8270C)		
Cresol (ortho) (TCLP)	mg/l	<0.25
Cresol m & p (TCLP)	mg/l	<0.25
2,4-Dinitrotoluene (TCLP)	mg/l	<0.050
Hexachlorobenzene (TCLP)	mg/l	<0.050
Hexachlorobutadiene (TCLP)	mg/l	<0.10
Hexachloroethane (TCLP)	mg/l	<0.10
Nitrobenzene (TCLP)	mg/l	<0.10
Pentachlorophenol (TCLP)	mg/l	<0.25
2,4,5-Trichlorophenol (TCLP)	mg/l	<0.25
2,4,6-Trichlorophenol (TCLP)	mg/l	<0.25
Pyridine (TCLP)	mg/l	<0.10
Surrogate - 2-Fluorobiphenyl *	%	60 %
Surrogate - 2-Fluorophenol *	%	14 %
Surrogate - Nitrobenzene-d5 *	%	44 %
Surrogate - Phenol-d5 *	%	6 %
Surrogate - Terphenyl-d14 *	%	77 %
Surrogate - 2,4,6-Tribromophenol *	%	39 %
Percent Solids		89
Dilution Factor		10
Prep Date		12/15/03
Analysis Date		12/16/03
Batch ID		ALW232
Prep Method		3520C
Analyst		RDW
Quantitation Factor		10

Analytical Data Report

Lab Sample ID	Description	Matrix	Date Received	Date Sampled	SDG#
12080-5	COMPOSITE	Solid	12/03/03	12/02/03 12:30	

Parameter	Units	Lab Sample IDs 12080-5
Volatiles in ZHE TCLP Extract (8260B)		
Benzene (TCLP)	mg/l	<0.0050
Carbon tetrachloride (TCLP)	mg/l	<0.025
Chlorobenzene (TCLP)	mg/l	<0.025
Chloroform (TCLP)	mg/l	<0.025
1,4-Dichlorobenzene (TCLP)	mg/l	<0.025
1,2-Dichloroethane (TCLP)	mg/l	<0.025
1,1-Dichloroethylene (TCLP)	mg/l	<0.025
Methyl ethyl ketone (TCLP)	mg/l	<0.25
Tetrachloroethylene (TCLP)	mg/l	<0.025
Trichloroethylene (TCLP)	mg/l	<0.025
Vinyl chloride (TCLP)	mg/l	<0.025
Surrogate - Dibromofluoromethane *	%	102 %
Surrogate - Toluene-d8 *	%	100 %
Surrogate - 4-Bromofluorobenzene *	%	87 %
Percent Solids		89
Dilution Factor		5
Prep Date		12/08/03
Analysis Date		12/10/03
Batch ID		LET167A
Prep Method		5030B
Analyst		WD
TCLP Extraction, Volatiles (ZHE) (1311)		
Phases *	%	1
% that passes 9.5 mm sieve *	%	100
Percent Solids		89
Prep Date		12/08/03
Batch ID		TCLP013
Prep Method		1311
Analyst		JRB

Analytical Data Report

Lab Sample ID	Description	Matrix	Date Received	Date Sampled	SDG#
12080-6	Method Blank	Solid	12/03/03		
12080-7	LCS True Value	Solid	12/03/03		
12080-8	Lab Control Standard Result	Solid	12/03/03		
12080-9	Lab Control Standard % Recovery	Solid	12/03/03		
12080-10	LCS Accuracy Control Limit (%R)	Solid	12/03/03		

Parameter	Units	Lab Sample IDs 12080-6	12080-7	12080-8	12080-9	12080-10
pH (9045C)						
pH	units	7.9	N/A	N/A	N/A	N/A
Dilution Factor		1				
Prep Date		12/03/03				
Analysis Date		12/03/03				
Batch ID		PHX211				
Prep Method		9045C		9045C		
Analyst		ST				
Ignitability/Flash Point						
Ignitability/Flash Point	Degrees C	>100	27	28	104 %	96-104
Dilution Factor		1		1		
Analysis Date		12/11/03		12/11/03		
Batch ID		FPX059	FPX059	FPX059	FPX059	
Analyst		CR		CR		
Total Releasable Cyanide (9014)						
Total Releasable Cyanide	mg/kg	<0.25	0.50	0.32	64 %*	0-50
Dilution Factor		1		1		
Prep Date		12/08/03		12/08/03		
Analysis Date		12/09/03		12/09/03		
Batch ID		RCX038	RCX038	RCX038	RCX038	
Prep Method		SW7.3.3.2		SW7.3.3.2		
Analyst		PLD		PLD		

Analytical Data Report

Lab Sample ID	Description	Matrix	Date Received	Date Sampled	SDG#
12080-6	Method Blank	Solid	12/03/03		
12080-7	LCS True Value	Solid	12/03/03		
12080-8	Lab Control Standard Result	Solid	12/03/03		
12080-9	Lab Control Standard % Recovery	Solid	12/03/03		
12080-10	LCS Accuracy Control Limit (%R)	Solid	12/03/03		

Parameter	Units	Lab Sample IDs 12080-6	12080-7	12080-8	12080-9	12080-10
Total Releasable Sulfide (9034)						
Total Releasable Sulfide	mg/kg	<150	1000	274	27 %	0-80
Dilution Factor		1		1		
Prep Date		12/08/03		12/08/03		
Analysis Date		12/08/03		12/08/03		
Batch ID		RSX040	RSX040	RSX040	RSX040	
Prep Method		SW7.3.4.2		SW7.3.4.2		
Analyst		PLD		PLD		
RCRA Metals in TCLP Extract (6010B)						
Arsenic (TCLP)	mg/l	<0.025	1.0	1.1	107 %	80-120
Barium (TCLP)	mg/l	<0.050	1.0	1.0	102 %	80-120
Cadmium (TCLP)	mg/l	<0.025	0.50	0.53	106 %	80-120
Chromium (TCLP)	mg/l	<0.025	1.0	1.0	104 %	80-120
Lead (TCLP)	mg/l	<0.025	1.0	1.1	106 %	80-120
Selenium (TCLP)	mg/l	<0.050	1.0	1.1	106 %	80-120
Silver (TCLP)	mg/l	<0.025	0.50	0.53	106 %	80-120
Dilution Factor		5		5		
Prep Date		12/11/03		12/11/03		
Analysis Date		12/11/03		12/11/03		
Batch ID		PT102	PT102	PT102	PT102	
Prep Method		3010A		3010A		
Analyst		GSP		GSP		
Quantitation Factor		5.000		5.000		

Analytical Data Report

Lab Sample ID	Description	Matrix	Date Received	Date Sampled	SDG#
12080-6	Method Blank	Solid	12/03/03		
12080-7	LCS True Value	Solid	12/03/03		
12080-8	Lab Control Standard Result	Solid	12/03/03		
12080-9	Lab Control Standard % Recovery	Solid	12/03/03		
12080-10	LCS Accuracy Control Limit (%R)	Solid	12/03/03		

Parameter	Units	Lab Sample IDs 12080-6	12080-7	12080-8	12080-9	12080-10
Mercury (TCLP) (7470A)						
Mercury (TCLP)	mg/l	<0.0020	0.010	0.010	100 %	80-120
Dilution Factor		10		10		
Prep Date		12/10/03		12/10/03		
Analysis Date		12/11/03		12/11/03		
Batch ID		HGW138	HGW138	HGW138	HGW138	
Prep Method		7470A		7470A		
Analyst		JDE		JDE		
Quantitation Factor		10		10		
Gasoline Range Organics (8015M)						
Hydrocarbons as GRO (C6-C10)	mg/kg dw	0.82J	10.0	10.0	100 %	71-140
Surrogate - a,a,a-Trifluorotoluene *	%	102 %	0.01000	0.00952	95 %	72-123
Dilution Factor		50		50		
Prep Date		12/08/03		12/08/03		
Analysis Date		12/17/03		12/17/03		
Batch ID		EXT126A	EXT126A	EXT126A	EXT126A	
Prep Method		5035/5030B		5035/5030B		
Analyst		CP		CP		

Analytical Data Report

Lab Sample ID	Description	Matrix	Date Received	Date Sampled	SDG#
12080-6	Method Blank	Solid	12/03/03		
12080-7	LCS True Value	Solid	12/03/03		
12080-8	Lab Control Standard Result	Solid	12/03/03		
12080-9	Lab Control Standard % Recovery	Solid	12/03/03		
12080-10	LCS Accuracy Control Limit (%R)	Solid	12/03/03		

		Lab Sample IDs				
Parameter	**Units**	**12080-6**	**12080-7**	**12080-8**	**12080-9**	**12080-10**
Diesel Range Organics (8015M)						
Hydrocarbons as DRO	mg/kg dw	<2.5	333.333	330.976	99 %	55-133
Surrogate - o-Terphenyl *	%	102 %	55.0	79.3	144 %	64-165
Dilution Factor		1		1		
Prep Date		12/08/03		12/08/03		
Analysis Date		12/10/03		12/10/03		
Batch ID		FPS300	FPS300	FPS300	FPS300	
Prep Method		3550B		3550B		
Analyst		IE		IE		
Polychlorinated Biphenyls (PCBs) (8082)						
Aroclor-1016	ug/kg dw	<17	333.333	389.466	117 %	66-120
Aroclor-1221	ug/kg dw	<17				
Aroclor-1232	ug/kg dw	<17				
Aroclor-1242	ug/kg dw	<17				
Aroclor-1248	ug/kg dw	<17				
Aroclor-1254	ug/kg dw	<17				
Aroclor-1260	ug/kg dw	<17	333.333	381.583	114 %	67-131
Surrogate - DCB *	%	78 %	0.100	0.080	80 %	73-119
Surrogate - TCX *	%	101 %	0.100	0.105	105 %	68-130
Dilution Factor		1		1		
Prep Date		12/05/03		12/05/03		
Analysis Date		12/05/03		12/05/03		
Batch ID		PCS071	PCS071	PCS071	PCS071	
Prep Method		3550B		3550B		
Analyst		KA		KA		

Analytical Data Report

Lab Sample ID	Description	Matrix	Date Received	Date Sampled	SDG#
12080-6	Method Blank	Solid	12/03/03		
12080-7	LCS True Value	Solid	12/03/03		
12080-8	Lab Control Standard Result	Solid	12/03/03		
12080-9	Lab Control Standard % Recovery	Solid	12/03/03		
12080-10	LCS Accuracy Control Limit (%R)	Solid	12/03/03		

Parameter	Units	Lab Sample IDs 12080-6	12080-7	12080-8	12080-9	12080-10
Pesticides in TCLP Extract (8081A)						
Chlordane (TCLP)	mg/l	<0.00050	0.00100	0.00114	114 %*	69-112
Endrin (TCLP)	mg/l	<0.00010	0.00100	0.00182	182 %*	75-128
Heptachlor (TCLP)	mg/l	<0.00010	0.00100	0.00122	122 %*	63-113
Heptachlor epoxide (TCLP)	mg/l	<0.00010	0.00100	0.00107	107 %	70-115
Lindane (g-BHC) (TCLP)	mg/l	<0.00010	0.00100	0.00111	111 %	66-120
Methoxychlor (TCLP)	mg/l	<0.00010	0.00100	0.00128	128 %	63-145
Toxaphene (TCLP)	mg/l	<0.0030				
Surrogate - DCB *	%	64 %	0.100	0.054	54 %	19-101
Surrogate - TCX *	%	96 %	0.100	0.089	89 %	63-116
Dilution Factor		1		1		
Prep Date		12/15/03		12/15/03		
Analysis Date		12/16/03		12/16/03		
Batch ID		PSW092	PSW092	PSW092	PSW092	
Prep Method		3520C		3520C		
Analyst		KA		KA		
Herbicides in TCLP Extract (8151A)						
2,4-D (TCLP)	mg/l	<0.010	0.500	0.503	103 %	70-130
2,4,5-TP (Silvex) (TCLP)	mg/l	<0.0020	0.050	0.053	106 %	70-130
Surrogate-2,4-Dichlorophenyl acetic acid (DCAA) *	%	85 %	1.000	0.985	99 %	70-130
Dilution Factor		1		1		
Prep Date		12/11/03		12/11/03		
Analysis Date		12/15/03		12/15/03		
Batch ID		HEW063	HEW063	HEW063	HEW063	
Prep Method		8151A		8151A		
Analyst		KA		KA		
Quantitation Factor		1.0		1.0		

Analytical Data Report

Lab Sample ID	Description	Matrix	Date Received	Date Sampled	SDG#
12080-6	Method Blank	Solid	12/03/03		
12080-7	LCS True Value	Solid	12/03/03		
12080-8	Lab Control Standard Result	Solid	12/03/03		
12080-9	Lab Control Standard % Recovery	Solid	12/03/03		
12080-10	LCS Accuracy Control Limit (%R)	Solid	12/03/03		

Parameter	Units	Lab Sample IDs 12080-6	12080-7	12080-8	12080-9	12080-10
Semivolatiles in TCLP Extract (8270C)						
Cresol (ortho) (TCLP)	mg/l	<0.025	0.10000	0.06944	69 %	39-110
Cresol m & p (TCLP)	mg/l	<0.025	0.20000	0.14381	72 %	43-106
2,4-Dinitrotoluene (TCLP)	mg/l	<0.0050	0.10000	0.08676	87 %	64-122
Hexachlorobenzene (TCLP)	mg/l	<0.0050	0.10000	0.08975	90 %	63-122
Hexachlorobutadiene (TCLP)	mg/l	<0.010	0.10000	0.06181	62 %	49-105
Hexachloroethane (TCLP)	mg/l	<0.010	0.10000	0.05291	53 %	33-105
Nitrobenzene (TCLP)	mg/l	<0.010	0.10000	0.06026	60 %	52-115
Pentachlorophenol (TCLP)	mg/l	<0.025	0.10000	0.08341	83 %	52-119
2,4,5-Trichlorophenol (TCLP)	mg/l	<0.025	0.10000	0.07840	78 %	55-110
2,4,6-Trichlorophenol (TCLP)	mg/l	<0.025	0.10000	0.07676	77 %	51-112
Pyridine (TCLP)	mg/l	<0.010	0.10000	0.00071	1 %	1-103
Surrogate - 2-Fluorobiphenyl *	%	63 %	0.05000	0.03921	78 %	47-120
Surrogate - 2-Fluorophenol *	%	56 %	0.10000	0.06249	62 %	1-109
Surrogate - Nitrobenzene-d5 *	%	50 %	0.05000	0.03049	61 %	36-120
Surrogate - Phenol-d5 *	%	60 %	0.10000	0.06713	67 %	5-121
Surrogate - Terphenyl-d14 *	%	97 %	0.05000	0.04573	91 %	51-131
Surrogate - 2,4,6-Tribromophenol *	%	95 %	0.10000	0.09688	97 %	39-139
Dilution Factor		1		1		
Prep Date		12/15/03		12/15/03		
Analysis Date		12/16/03		12/16/03		
Batch ID		ALW232	ALW232	ALW232	ALW232	
Prep Method		3520C		3520C		
Analyst		RDW		RDW		
Quantitation Factor		1		1		

Analytical Data Report

Lab Sample ID	Description	Matrix	Date Received	Date Sampled	SDG#
12080-6	Method Blank	Solid	12/03/03		
12080-7	LCS True Value	Solid	12/03/03		
12080-8	Lab Control Standard Result	Solid	12/03/03		
12080-9	Lab Control Standard % Recovery	Solid	12/03/03		
12080-10	LCS Accuracy Control Limit (%R)	Solid	12/03/03		

Parameter	Units	Lab Sample IDs 12080-6	12080-7	12080-8	12080-9	12080-10
Volatiles in ZHE TCLP Extract (8260B)						
Benzene (TCLP)	mg/l	<0.0050	0.05000	0.04594	92 %	83-110
Carbon tetrachloride (TCLP)	mg/l	<0.025	0.05000	0.04337	87 %	62-124
Chlorobenzene (TCLP)	mg/l	<0.025	0.05000	0.04593	92 %	79-122
Chloroform (TCLP)	mg/l	<0.025	0.05000	0.04763	95 %	83-120
1,4-Dichlorobenzene (TCLP)	mg/l	<0.025	0.05000	0.04525	91 %	65-134
1,2-Dichloroethane (TCLP)	mg/l	<0.025	0.05000	0.04498	90 %	76-131
1,1-Dichloroethylene (TCLP)	mg/l	<0.025	0.05000	0.04654	93 %	82-113
Methyl ethyl ketone (TCLP)	mg/l	<0.25	0.10000	0.07269	73 %	1-187
Tetrachloroethylene (TCLP)	mg/l	<0.025	0.05000	0.04446	89 %	65-126
Trichloroethylene (TCLP)	mg/l	<0.025	0.05000	0.05038	101 %	77-116
Vinyl chloride (TCLP)	mg/l	<0.025	0.05000	0.04608	92 %	65-126
Surrogate - Dibromofluoromethane *	%	102 %	0.05000	0.05228	105 %	69-130
Surrogate - Toluene-d8 *	%	101 %	0.05000	0.05193	104 %	86-116
Surrogate - 4-Bromofluorobenzene *	%	89 %	0.05000	0.04930	99 %	83-126
Dilution Factor		5		5		
Prep Date		12/08/03		12/10/03		
Analysis Date		12/10/03		12/10/03		
Batch ID		LET167A	LET167A	LET167A	LET167A	
Prep Method		5030B		5030B		
Analyst		WD		WD		

Analytical Data Report

Lab Sample ID	Description	Matrix	Date Received	Date Sampled	SDG#
12080-11	MS True Value	Solid	12/03/03		
12080-12	Matrix Spike Result	Solid	12/03/03		
12080-13	Matrix Spike % Recovery	Solid	12/03/03		
12080-14	MSD True Valuedded, MSD	Solid	12/03/03		
12080-15	Matrix Spike Duplicate Result	Solid	12/03/03		

		Lab Sample IDs				
Parameter	**Units**	**12080-11**	**12080-12**	**12080-13**	**12080-14**	**12080-15**
pH (9045C)						
pH	units	N/A	N/A	N/A	N/A	N/A
Prep Method			9045C			9045C
Ignitability/Flash Point						
Ignitability/Flash Point	Degrees C	N/A	N/A	N/A	N/A	N/A
Total Releasable Cyanide (9014)						
Total Releasable Cyanide	mg/kg	0.50	<0.25	0 %	0.50	<0.25
Dilution Factor			1			1
Prep Date			12/08/03			12/08/03
Analysis Date			12/09/03			12/09/03
Batch ID		RCX038	RCX038	RCX038	RCX038	RCX038
Prep Method			SW7.3.3.2			SW7.3.3.2
Analyst			PLD			PLD
Total Releasable Sulfide (9034)						
Total Releasable Sulfide	mg/kg	500	<150	0 %	500	<150
Dilution Factor			1			1
Prep Date			12/08/03			12/08/03
Analysis Date			12/08/03			12/08/03
Batch ID		RSX040	RSX040	RSX040	RSX040	RSX040
Prep Method			SW7.3.4.2			SW7.3.4.2
Analyst			PLD			PLD

Analytical Data Report

Lab Sample ID	Description	Matrix	Date Received	Date Sampled	SDG#
12080-11	MS True Value	Solid	12/03/03		
12080-12	Matrix Spike Result	Solid	12/03/03		
12080-13	Matrix Spike % Recovery	Solid	12/03/03		
12080-14	MSD True Valuedded, MSD	Solid	12/03/03		
12080-15	Matrix Spike Duplicate Result	Solid	12/03/03		

		Lab Sample IDs				
Parameter	**Units**	**12080-11**	**12080-12**	**12080-13**	**12080-14**	**12080-15**
RCRA Metals in TCLP Extract (6010B)						
Arsenic (TCLP)	mg/l	1.0	1.1	106 %	1.0	1.1
Barium (TCLP)	mg/l	1.0	1.3	101 %	1.0	1.3
Cadmium (TCLP)	mg/l	0.50	0.52	104 %	0.50	0.52
Chromium (TCLP)	mg/l	1.0	1.0	103 %	1.0	1.0
Lead (TCLP)	mg/l	1.0	1.1	106 %	1.0	1.1
Selenium (TCLP)	mg/l	1.0	1.0	103 %	1.0	1.1
Silver (TCLP)	mg/l	0.50	0.54	107 %	0.50	0.54
Dilution Factor			5			5
Prep Date			12/11/03			12/11/03
Analysis Date			12/11/03			12/11/03
Batch ID		PT102	PT102	PT102	PT102	PT102
Prep Method			3010A			3010A
Analyst			GSP			GSP
Quantitation Factor			5.000			5.000
Mercury (TCLP) (7470A)						
Mercury (TCLP)	mg/l	0.020	0.019	96 %	0.020	0.019
Dilution Factor			10			10
Prep Date			12/10/03			12/10/03
Analysis Date			12/11/03			12/11/03
Batch ID		HGW138	HGW138	HGW138	HGW138	HGW138
Prep Method			7470A			7470A
Analyst			JDE			JDE
Quantitation Factor			10			10

Analytical Data Report

Lab Sample ID	Description	Matrix	Date Received	Date Sampled	SDG#
12080-11	MS True Value	Solid	12/03/03		
12080-12	Matrix Spike Result	Solid	12/03/03		
12080-13	Matrix Spike % Recovery	Solid	12/03/03		
12080-14	MSD True Valuedded, MSD	Solid	12/03/03		
12080-15	Matrix Spike Duplicate Result	Solid	12/03/03		

Parameter	Units	Lab Sample IDs 12080-11	12080-12	12080-13	12080-14	12080-15
Gasoline Range Organics (8015M)						
Hydrocarbons as GRO (C6-C10)	mg/kg dw	N/A	N/A	N/A	N/A	N/A
Diesel Range Organics (8015M)						
Hydrocarbons as DRO	mg/kg dw	333.333	7288.042	169 %M	333.333	8624.339
Surrogate - o-Terphenyl *	mg/kg dw	55.0	150.2	273 %M	55.0	173.8
Dilution Factor			1			1
Prep Date			12/08/03			12/08/03
Analysis Date			12/10/03			12/10/03
Batch ID		FPS300	FPS300	FPS300	FPS300	FPS300
Prep Method			3550B			3550B
Analyst			IE			IE
Polychlorinated Biphenyls (PCBs) (8082)						
Aroclor-1016	ug/kg dw	330.470	174.610	53 %	332.45	133.458
Aroclor-1260	ug/kg dw	330.470	2702.198	-94 %M	332.45	4832.459
Surrogate - DCB *	ug/kg dw	0.100	0.006	6 %D	0.100	0.006
Surrogate - TCX *	ug/kg dw	0.100	0.013	13 %D	0.100	0.012
Dilution Factor			1			1
Prep Date			12/05/03			12/05/03
Analysis Date			12/05/03			12/05/03
Batch ID		PCS071	PCS071	PCS071	PCS071	PCS071
Prep Method			3550B			3550B
Analyst			KA			KA

Analytical Data Report

Lab Sample ID	Description	Matrix	Date Received	Date Sampled	SDG#
12080-11	MS True Value	Solid	12/03/03		
12080-12	Matrix Spike Result	Solid	12/03/03		
12080-13	Matrix Spike % Recovery	Solid	12/03/03		
12080-14	MSD True Valuedded, MSD	Solid	12/03/03		
12080-15	Matrix Spike Duplicate Result	Solid	12/03/03		

Parameter	Units	Lab Sample IDs 12080-11	12080-12	12080-13	12080-14	12080-15
Pesticides in TCLP Extract (8081A)						
Chlordane (TCLP)	mg/l	0.00100	0.00112	112 %	0.00100	0.00121
Endrin (TCLP)	mg/l	0.00100	0.00185	185 %	0.00100	0.00200
Heptachlor (TCLP)	mg/l	0.00100	0.00114	114 %	0.00100	0.00126
Heptachlor epoxide (TCLP)	mg/l	0.00100	0.00105	105 %	0.00100	0.00112
Lindane (g-BHC) (TCLP)	mg/l	0.00100	0.00107	107 %	0.00100	0.00117
Methoxychlor (TCLP)	mg/l	0.00100	0.00128	128 %	0.00100	0.00140
Surrogate - DCB *	mg/l	0.100	0.076	76 %	0.100	0.094
Surrogate - TCX *	mg/l	0.100	0.087	87 %	0.100	0.096
Dilution Factor			1			1
Prep Date			12/15/03			12/15/03
Analysis Date			12/16/03			12/16/03
Batch ID		PSW092	PSW092	PSW092	PSW092	PSW092
Prep Method			3520C			3520C
Analyst			KA			KA
Herbicides in TCLP Extract (8151A)						
2,4-D (TCLP)	mg/l	0.500	0.381	76 %	0.500	0.267
2,4,5-TP (Silvex) (TCLP)	mg/l	0.050	0.201	402 %M	0.050	0.120
Surrogate-2,4-Dichlorophenyl acetic acid (DCAA) *	mg/l	1.00	1.54	154 %*	1.00	1.56
Dilution Factor			1			1
Prep Date			12/12/03			12/12/03
Analysis Date			12/15/03			12/15/03
Batch ID		HEW064	HEW064	HEW064	HEW064	HEW064
Prep Method			8151A			8151A
Analyst			KA			KA
Quantitation Factor			1.0			1.0

Analytical Data Report

Lab Sample ID	Description	Matrix	Date Received	Date Sampled	SDG#
12080-11	MS True Value	Solid	12/03/03		
12080-12	Matrix Spike Result	Solid	12/03/03		
12080-13	Matrix Spike % Recovery	Solid	12/03/03		
12080-14	MSD True Valuedded, MSD	Solid	12/03/03		
12080-15	Matrix Spike Duplicate Result	Solid	12/03/03		

Parameter	Units	Lab Sample IDs 12080-11	12080-12	12080-13	12080-14	12080-15
Semivolatiles in TCLP Extract (8270C)						
Cresol (ortho) (TCLP)	mg/l	1.0000	0.6395	64 %	1.0000	0.6096
Cresol m & p (TCLP)	mg/l	2.0000	1.3002	65 %	2.0000	1.2258
2,4-Dinitrotoluene (TCLP)	mg/l	1.0000	0.9018	90 %	1.0000	0.9143
Hexachlorobenzene (TCLP)	mg/l	1.0000	0.9166	92 %	1.0000	0.9608
Hexachlorobutadiene (TCLP)	mg/l	1.0000	0.6241	62 %	1.0000	0.6809
Hexachloroethane (TCLP)	mg/l	1.0000	0.5586	56 %	1.0000	0.5944
Nitrobenzene (TCLP)	mg/l	1.0000	0.6218	62 %	1.0000	0.6033
Pentachlorophenol (TCLP)	mg/l	1.0000	0.8315	83 %	1.0000	0.9268
2,4,5-Trichlorophenol (TCLP)	mg/l	1.0000	0.7698	77 %	1.0000	0.7664
2,4,6-Trichlorophenol (TCLP)	mg/l	1.0000	0.7545	75 %	1.0000	0.7733
Pyridine (TCLP)	mg/l	1.0000	0.0246	2 %	1.0000	0.0281
Surrogate - 2-Fluorobiphenyl *	mg/l	0.5000	0.3926	79 %	0.5000	0.4045
Surrogate - 2-Fluorophenol *	mg/l	1.0000	0.5979	60 %	1.0000	0.6094
Surrogate - Nitrobenzene-d5 *	mg/l	0.5000	0.3225	65 %	0.5000	0.3136
Surrogate - Phenol-d5 *	mg/l	1.0000	0.5290	53 %	1.0000	0.5810
Surrogate - Terphenyl-d14 *	mg/l	0.5000	0.4763	95 %	0.5000	0.4852
Surrogate - 2,4,6-Tribromophenol *	mg/l	1.0000	0.9825	98 %	1.0000	1.0345
Dilution Factor			10			10
Prep Date			12/15/03			12/15/03
Analysis Date			12/17/03			12/16/03
Batch ID		ALW232	ALW232	ALW232	ALW232	ALW232
Prep Method			3520C			3520C
Analyst			RDW			RDW
Quantitation Factor			10			10

Analytical Data Report

Lab Sample ID	Description	Matrix	Date Received	Date Sampled	SDG#
12080-11	MS True Value	Solid	12/03/03		
12080-12	Matrix Spike Result	Solid	12/03/03		
12080-13	Matrix Spike % Recovery	Solid	12/03/03		
12080-14	MSD True Valuedded, MSD	Solid	12/03/03		
12080-15	Matrix Spike Duplicate Result	Solid	12/03/03		

Parameter	Units	Lab Sample IDs 12080-11	12080-12	12080-13	12080-14	12080-15
Volatiles in ZHE TCLP Extract (8260B)						
Benzene (TCLP)	mg/l	0.05000	0.23239	93%	0.05000	0.23919
Carbon tetrachloride (TCLP)	mg/l	0.05000	0.21387	86%	0.05000	0.22053
Chlorobenzene (TCLP)	mg/l	0.05000	0.23063	92%	0.05000	0.22550
Chloroform (TCLP)	mg/l	0.05000	0.22851	91%	0.05000	0.24900
1,4-Dichlorobenzene (TCLP)	mg/l	0.05000	0.23058	92%	0.05000	0.23504
1,2-Dichloroethane (TCLP)	mg/l	0.05000	0.22556	90%	0.05000	0.24739
1,1-Dichloroethylene (TCLP)	mg/l	0.05000	0.23474	94%	0.05000	0.24713
Methyl ethyl ketone (TCLP)	mg/l	0.10000	0.35192	70%	0.10000	0.42487
Tetrachloroethylene (TCLP)	mg/l	0.05000	0.22779	91%	0.05000	0.21861
Trichloroethylene (TCLP)	mg/l	0.05000	0.25781	103%	0.05000	0.25414
Vinyl chloride (TCLP)	mg/l	0.05000	0.22119	88%	0.05000	0.23167
Surrogate - Dibromofluoromethane *	mg/l	0.05000	0.05083	102 %	0.05000	0.05205
Surrogate - Toluene-d8 *	mg/l	0.05000	0.05141	103 %	0.05000	0.05051
Surrogate - 4-Bromofluorobenzene *	mg/l	0.05000	0.04875	98 %	0.05000	0.04946
Dilution Factor			5			5
Prep Date			12/08/03			12/08/03
Analysis Date			12/10/03			12/10/03
Batch ID		LET167A	LET167A	LET167A	LET167A	LET167A
Prep Method			5030B			5030B
Analyst			WD			WD

Analytical Data Report

Lab Sample ID	Description	Matrix	Date Received	Date Sampled	SDG#
12080-16	Matrix Spike Duplicate % Recovery	Solid	12/03/03		
12080-17	MS Accuracy Advisory Limit (%R)	Solid	12/03/03		
12080-18	Precision (%RPD) MS/MSD	Solid	12/03/03		
12080-19	MS Precision Advisory Limit (%RPD)	Solid	12/03/03		

Parameter	Units	Lab Sample IDs 12080-16	12080-17	12080-18	12080-19
pH (9045C)					
pH	units	N/A	N/A	N/A	N/A
Ignitability/Flash Point					
Ignitability/Flash Point	Degrees C	N/A	N/A	N/A	N/A
Total Releasable Cyanide (9014)					
Total Releasable Cyanide	%	0 %	0-50	N/C	20
Batch ID		RCX038		RCX038	
Total Releasable Sulfide (9034)					
Total Releasable Sulfide	%	0 %	0-80	0	20
Batch ID		RSX040		RSX040	
RCRA Metals in TCLP Extract (6010B)					
Arsenic (TCLP)	%	106 %	75-125	1 %	20
Barium (TCLP)	%	104 %	75-125	2 %	20
Cadmium (TCLP)	%	103 %	75-125	1 %	20
Chromium (TCLP)	%	103 %	75-125	0 %	20
Lead (TCLP)	%	105 %	75-125	0 %	20
Selenium (TCLP)	%	105 %	75-125	2 %	20
Silver (TCLP)	%	108 %	75-125	1 %	20
Batch ID		PT102		PT102	

Analytical Data Report

Lab Sample ID	Description	Matrix	Date Received	Date Sampled	SDG#
12080-16	Matrix Spike Duplicate % Recovery	Solid	12/03/03		
12080-17	MS Accuracy Advisory Limit (%R)	Solid	12/03/03		
12080-18	Precision (%RPD) MS/MSD	Solid	12/03/03		
12080-19	MS Precision Advisory Limit (%RPD)	Solid	12/03/03		

Parameter	Units	Lab Sample IDs 12080-16	12080-17	12080-18	12080-19
Mercury (TCLP) (7470A)					
Mercury (TCLP)	%	96 %	75-125	0	20
Batch ID		HGW138		HGW138	
Gasoline Range Organics (8015M)					
Hydrocarbons as GRO (C6-C10)	mg/kg dw	N/A	N/A	N/A	N/A
Diesel Range Organics (8015M)					
Hydrocarbons as DRO	%	570 %M	8-176	109M	64
Surrogate - o-Terphenyl *	%	316 %M	65-165		
Batch ID		FPS300		FPS300	
Polychlorinated Biphenyls (PCBs) (8082)					
Aroclor-1016	%	40 %M	51-123	27M	10
Aroclor-1260	%	548 %M	47-130	282M	18
Surrogate - DCB *	%	6 %D	57-131		
Surrogate - TCX *	%	12 %D	53-123		
Batch ID		PCS071		PCS071	
Pesticides in TCLP Extract (8081A)					
Chlordane (TCLP)	%	121 %	40-140	8	50
Endrin (TCLP)	%	200 %	40-140	8	50
Heptachlor (TCLP)	%	126 %	40-140	10	50
Heptachlor epoxide (TCLP)	%	112 %	40-140	6	50

Analytical Data Report

Lab Sample ID	Description	Matrix	Date Received	Date Sampled	SDG#
12080-16	Matrix Spike Duplicate % Recovery	Solid	12/03/03		
12080-17	MS Accuracy Advisory Limit (%R)	Solid	12/03/03		
12080-18	Precision (%RPD) MS/MSD	Solid	12/03/03		
12080-19	MS Precision Advisory Limit (%RPD)	Solid	12/03/03		

Parameter	Units	Lab Sample IDs 12080-16	12080-17	12080-18	12080-19
Pesticides in TCLP Extract (8081A)					
Lindane (g-BHC) (TCLP)	%	117 %	40-140	9	50
Methoxychlor (TCLP)	%	140 %	40-140	9	50
Surrogate - DCB *	%	94 %	19-101		
Surrogate - TCX *	%	96 %	63-116		
Batch ID		PSW092		PSW092	
Herbicides in TCLP Extract (8151A)					
2,4-D (TCLP)	%	53 %*	70-130	36*	30
2,4,5-TP (Silvex) (TCLP)	%	240 %M	70-130	50M	30
Surrogate-2,4-Dichlorophenyl acetic acid (DCAA) *	%	156 %*	70-130		
Batch ID		HEW064		HEW064	
Semivolatiles in TCLP Extract (8270C)					
Cresol (ortho) (TCLP)	%	61 %	14-125	5	64
Cresol m & p (TCLP)	%	61 %	15-128	6	69
2,4-Dinitrotoluene (TCLP)	%	91 %	43-138	1	38
Hexachlorobenzene (TCLP)	%	96 %	38-131	5	42
Hexachlorobutadiene (TCLP)	%	68 %	22-117	9	52
Hexachloroethane (TCLP)	%	59 %	24-112	6	48
Nitrobenzene (TCLP)	%	60 %	20-147	3	45
Pentachlorophenol (TCLP)	%	93 %	2-167	11	71
2,4,5-Trichlorophenol (TCLP)	%	77 %	25-127	0	60
2,4,6-Trichlorophenol (TCLP)	%	77 %	20-129	2	66
Pyridine (TCLP)	%	3 %	1-118	13	79

Analytical Data Report

Lab Sample ID	Description	Matrix	Date Received	Date Sampled	SDG#
12080-16	Matrix Spike Duplicate % Recovery	Solid	12/03/03		
12080-17	MS Accuracy Advisory Limit (%R)	Solid	12/03/03		
12080-18	Precision (%RPD) MS/MSD	Solid	12/03/03		
12080-19	MS Precision Advisory Limit (%RPD)	Solid	12/03/03		

Parameter	Units	Lab Sample IDs 12080-16	12080-17	12080-18	12080-19
Semivolatiles in TCLP Extract (8270C)					
Surrogate - 2-Fluorobiphenyl *	%	81 %	47-120		
Surrogate - 2-Fluorophenol *	%	61 %	1-109		
Surrogate - Nitrobenzene-d5 *	%	63 %	36-120		
Surrogate - Phenol-d5 *	%	58 %	5-121		
Surrogate - Terphenyl-d14 *	%	97 %	51-131		
Surrogate - 2,4,6-Tribromophenol *	%	103 %	39-139		
Batch ID		ALW232		ALW232	
Volatiles in ZHE TCLP Extract (8260B)					
Benzene (TCLP)	%	96%	85-116	3	11
Carbon tetrachloride (TCLP)	%	88%	78-136	3	12
Chlorobenzene (TCLP)	%	90%	87-123	2	11
Chloroform (TCLP)	%	100%	77-134	9	14
1,4-Dichlorobenzene (TCLP)	%	94%	79-129	2	20
1,2-Dichloroethane (TCLP)	%	99%	73-143	9	12
1,1-Dichloroethylene (TCLP)	%	99%	71-125	5	20
Methyl ethyl ketone (TCLP)	%	85%	46-158	19	31
Tetrachloroethylene (TCLP)	%	87%	83-121	4	15
Trichloroethylene (TCLP)	%	102%	86-118	1	12
Vinyl chloride (TCLP)	%	93%	57-144	5	17
Surrogate - Dibromofluoromethane *	%	104 %	69-130		
Surrogate - Toluene-d8 *	%	101 %	86-116		
Surrogate - 4-Bromofluorobenzene *	%	99 %	83-126		
Batch ID		LET167A		LET167A	

Analytical Data Report

Lab Sample ID	Description	Matrix	Date Received	Date Sampled	SDG#
12080-20	Method Detection Limit (MDL)	Solid	12/03/03		
12080-21	Reporting Limit (RL)	Solid	12/03/03		

Parameter	Units	Lab Sample IDs 12080-20	12080-21
pH (9045C)			
pH	units	N/A	N/A
Ignitability/Flash Point			
Ignitability/Flash Point	Degrees C	N/A	25
Total Releasable Cyanide (9014)			
Total Releasable Cyanide	mg/kg	0.16	0.25
Total Releasable Sulfide (9034)			
Total Releasable Sulfide	mg/kg	130	150
RCRA Metals in TCLP Extract (6010B)			
Arsenic (TCLP)	mg/l	0.0040	0.0050
Barium (TCLP)	mg/l	0.0010	0.010
Cadmium (TCLP)	mg/l	0.0010	0.0050
Chromium (TCLP)	mg/l	0.0020	0.0050
Lead (TCLP)	mg/l	0.0020	0.0050
Selenium (TCLP)	mg/l	0.0030	0.010
Silver (TCLP)	mg/l	0.0020	0.0050

Analytical Data Report

Lab Sample ID	Description	Matrix	Date Received	Date Sampled	SDG#
12080-20	Method Detection Limit (MDL)	Solid	12/03/03		
12080-21	Reporting Limit (RL)	Solid	12/03/03		

Parameter	Units	Lab Sample IDs 12080-20	12080-21
Mercury (TCLP) (7470A)			
Mercury (TCLP)	mg/l	0.000070	0.00020
Gasoline Range Organics (8015M)			
Hydrocarbons as GRO (C6-C10)	mg/kg dw	0.0046	0.10
Diesel Range Organics (8015M)			
Hydrocarbons as DRO	mg/kg dw	0.89	2.5
Polychlorinated Biphenyls (PCBs) (8082)			
Aroclor-1016	ug/kg dw	2.4	17
Aroclor-1221	ug/kg dw	8.0	17
Aroclor-1232	ug/kg dw	11	17
Aroclor-1242	ug/kg dw	8.6	17
Aroclor-1248	ug/kg dw	6.7	17
Aroclor-1254	ug/kg dw	3.8	17
Aroclor-1260	ug/kg dw	1.2	17
Pesticides in TCLP Extract (8081A)			
Chlordane (TCLP)	mg/l	0.0000013	0.00050
Endrin (TCLP)	mg/l	0.0000017	0.00010
Heptachlor (TCLP)	mg/l	0.0000022	0.00010
Heptachlor epoxide (TCLP)	mg/l	0.0000012	0.00010
Lindane (g-BHC) (TCLP)	mg/l	0.0000022	0.00010
Methoxychlor (TCLP)	mg/l	0.0000057	0.00010
Toxaphene (TCLP)	mg/l	0.00016	0.0030

Analytical Data Report

Lab Sample ID	Description	Matrix	Date Received	Date Sampled	SDG#
12080-20	Method Detection Limit (MDL)	Solid	12/03/03		
12080-21	Reporting Limit (RL)	Solid	12/03/03		

Parameter	Units	Lab Sample IDs 12080-20	12080-21
Herbicides in TCLP Extract (8151A)			
2,4-D (TCLP)	mg/l	0.000069	0.010
2,4,5-TP (Silvex) (TCLP)	mg/l	0.000056	0.0020
Semivolatiles in TCLP Extract (8270C)			
Cresol (ortho) (TCLP)	mg/l	0.00092	0.025
Cresol m & p (TCLP)	mg/l	0.00095	0.025
2,4-Dinitrotoluene (TCLP)	mg/l	0.00370	0.0050
Hexachlorobenzene (TCLP)	mg/l	0.00035	0.0050
Hexachlorobutadiene (TCLP)	mg/l	0.00032	0.010
Hexachloroethane (TCLP)	mg/l	0.00041	0.010
Nitrobenzene (TCLP)	mg/l	0.00029	0.010
Pentachlorophenol (TCLP)	mg/l	0.00650	0.025
2,4,5-Trichlorophenol (TCLP)	mg/l	0.00640	0.025
2,4,6-Trichlorophenol (TCLP)	mg/l	0.00330	0.025
Pyridine (TCLP)	mg/l	0.00410	0.010
Volatiles in ZHE TCLP Extract (8260B)			
Benzene (TCLP)	mg/l	0.0050	0.0010
Carbon tetrachloride (TCLP)	mg/l	0.0050	0.0050
Chlorobenzene (TCLP)	mg/l	0.0038	0.0050
Chloroform (TCLP)	mg/l	0.0045	0.0050
1,4-Dichlorobenzene (TCLP)	mg/l	0.0060	0.0050
1,2-Dichloroethane (TCLP)	mg/l	0.0037	0.0050
1,1-Dichloroethylene (TCLP)	mg/l	0.0046	0.0050
Methyl ethyl ketone (TCLP)	mg/l	0.016	0.050
Tetrachloroethylene (TCLP)	mg/l	0.0055	0.0050
Trichloroethylene (TCLP)	mg/l	0.0037	0.0050

Analytical Data Report

Lab Sample ID	Description	Matrix	Date Received	Date Sampled	SDG#
12080-20	Method Detection Limit (MDL)	Solid	12/03/03		
12080-21	Reporting Limit (RL)	Solid	12/03/03		

		Lab Sample IDs	
Parameter	**Units**	**12080-20**	**12080-21**
Volatiles in ZHE TCLP Extract (8260B)			
Vinyl chloride (TCLP)	mg/l	0.0050	0.0050

Analytical Data Report

Lab Sample ID	Description	Matrix	Date Received	Date Sampled	SDG#
12080-22	Method Blank	Solid	12/03/03		
12080-23	Spike Amount Added, LCS/LCSD	Solid	12/03/03		
12080-24	Lab Control Standard Result	Solid	12/03/03		
12080-25	Lab Control Standard % Recovery	Solid	12/03/03		
12080-26	LCS Accuracy Control Limit (%R)	Solid	12/03/03		

Parameter	Units	Lab Sample IDs 12080-22	12080-23	12080-24	12080-25	12080-26
Herbicides in TCLP Extract (8151A)						
2,4-D (TCLP)	mg/l	<0.010	0.500	0.347	69 %*	70-130
2,4,5-TP (Silvex) (TCLP)	mg/l	<0.0020	0.050	0.067	134 %*	70-130
Surrogate-2,4-Dichlorophenyl acetic acid (DCAA) *	%	144 %*	1.00	1.10	110 %	70-130
Dilution Factor		1		1		
Prep Date		12/12/03		12/12/03		
Analysis Date		12/15/03		12/15/03		
Batch ID		HEW064	HEW064	HEW064	HEW064	
Prep Method		8151A		8151A		
Analyst		KA		KA		
Quantitation Factor		1.0		1.0		

MLP C311065411.6-03

Chain of Custody Record

STL4124-400 (12/02)

SEVERN TRENT **STL**

Severn Trent Laboratories, Inc.

STL Pensacola
3355 McLemore Drive
Pensacola, FL 32514

Client: TMS Envirocon, Inc	Project Manager: James Mabry	Date: 12/03/03	Chain of Custody Number: 10215
Address: 800 Seahawk Cir.	Telephone Number (Area Code)/Fax Number: 916-417-4312 757-368-7734	Lab Number: C312125	Page 1 of 1
City: Va Beach; State: Va; Zip Code: 23452	Site Contact: Tom Cherrix	Lab Contact: Melissa Pope	
Project Name and Location (State): Site 84 Camp Lejeune, NC	Carrier/Waybill Number: 841522 380885		
Contract/Purchase Order/Quote No.: 3052-5			

Analysis (Attach list if more space is needed)

Sample I.D. No. and Description (Containers for each sample may be combined on one line)	Date	Time	Air	Aqueous	Sed.	Soil	Unpres.	H2SO4	HNO3	HCl	NaOH	ZnAc/NaOH	PCB	TPH DRO	TPH GRO	Special Instructions/ Conditions of Receipt
CLJ84014 HC	12/3/03	13:40				X	X		TERRA				X	X	X	TPH stockpile DP-15
CLJ84015 SC		2:40				X	X			ICT			X	X	X	TPH DP-15 Area
CLJ84016 SC		252				X	X						X	X	X	
CLJ84017 SC		316				X	X						X	X	X	
CLJ84018 SC		345				X	X						X	X	X	
CLJ84019 SC		344				X	X						X	X	X	
CLJ84020 SC		359				X	X						X	X	X	TPH DP-15 Area Excavation
CLJ84021 SC		4:00				X	X						X	X	X	DS031 Area
CLJ84022 SC		410				X	X						X	X	X	
CLJ84023 SC		420				X	X						X	X	X	
CLJ84024 SC		430				X	X						X	X	X	
CLJ84025 SC		437				X	X						X	X	X	DS031 Area

Possible Hazard Identification: ☐ Non-Hazard ☐ Flammable ☐ Skin Irritant ☐ Poison B ☐ Unknown

Sample Disposal: ☐ Return To Client ☐ Disposal By Lab ☐ Archive For _____ Months (A fee may be assessed if samples are retained longer than 1 month)

Turn Around Time Required: ☐ 24 Hours ☐ 48 Hours ☒ 7 Days ☐ 14 Days ☐ 21 Days ☐ Other _____

QC Requirements (Specify): level 3 E-Mail To Jmabry & kurban@mbakercorp.com

1. Relinquished By: Tom Cherrix	Date: 12/03/03	Time: 1720	1. Received By: Fed X - 8415 2238 0885	Date: 12/3/03	Time: 17:30
2. Relinquished By:	Date:	Time:	2. Received By: Robert Espen, STL	Date: 12/4/03	Time: 0940
3. Relinquished By:	Date:	Time:	3. Received By:	Date:	Time:

Comments:

DISTRIBUTION: WHITE - Returned to Client with Report; CANARY - Stays with the Sample; PINK - Field Copy

STL Pensacola

PROJECT SAMPLE INSPECTION FORM

SEVERN TRENT STL

Lab Order #: C312125 Date Received: 4 - Dec - 03

1. Was there a Chain of Custody? (Yes) No♣
2. Was Chain of Custody properly filled out and relinquished? (Yes) No♣
3. Were all samples properly labeled and identified? (Yes) No♣
4. Were samples received cold? (Criteria: 2° - 6°C: STL-SOP 1055) (Yes) No♣ N/A
5. Did samples require splitting or compositing♦? Yes♣ (No)
6. Were samples received in proper containers for analysis requested? (Yes) No♣
7. Were all sample containers received intact? (Yes) No♣
8. Were samples checked for preservative? *(Check pH of all H_2O requiring preservative (STL-PN SOP 917) except VOA vials that require zero headspace)*+ Yes No♣ (N/A)
9. Is there sufficient volume for analysis requested? (Yes) No♣ N/A *(Can)*
10. Were samples received within Holding Time? (REFER TO STL-SOP 1040) (Yes) No♣
11. Is Headspace visible > ¼" in diameter in VOA vials?* Yes♣ No (N/A)
12. **Were Trip Blanks Received?** Yes No (N/A)
13. If sent, were matrix spike bottles returned? Yes No♣ (N/A)
14. If sent, were T-Handles returned? Yes No♣ (N/A)
15. If any issues, how was PM notified? PSIF ☐ Verbal ☐

Airbill Number(s): 8422 8085 7870 **Shipped By:** UPS (FedX) HD BUS ABX

(HD – Hand Delivery)

Cooler Numbers & Temp(s) (°C): CLIENT #1, CCK6 2°C, #2, CCK6 2°C

(IE. 340L-4°C-CCK8 -- LIST THERMOMETER NUMBER FOR VERIFICATION)

Out of Control Events and Inspection Comments (list sample IDs/Tests where appropriate):

1-3. COC/Sample ID/COC discrepancy: _____

4. Insufficient Ice ☐ Delay in delivery ☐ Other ☐ _____
5. Samples were Split ☐ Composited ☐ Requested by: Client ☐ PM ☐ Other: _____
6. Improper Containers (ID/Size/desc): _____
7. Broken bottles/Test: _____
8. Incorrect pH: _____
9. Test/Matrix/Volume: _____
10. Out of Holding Time/Test: _____
11. VOA headspace >1/4"
(list ~ size) _____

List additional comments by above number: _____

(USE BACK OF PSIF FOR ADDITIONAL NOTES AND COMMENTS) ☞

Inspected By: PJE **Date:** 12/4/03 **Logged By:** WL **Date:** 04-Dec-03

♣ *Note all Out-of-Control and/or questionable events on Comment Section of this form. For holding times, the analytical department will flag immediate hold time samples(pH, Dissolved O2, Residual CL) as out of hold time, therefore, these samples will not be documented on this PSIF.*

♦ *All volatile samples requested to be split or composited must be done in the Volatile Lab. Document: "Volatile sample values may be compromised due to sample splitting (compositing)"*

\+ *All pH results for North Carolina, New York, and other requested samples are to be recorded on the pH log provided (STL-SOP 938).*

* *According to EPA, ¼" of headspace is acceptable in 40 ml vials requiring volatile analysis.*

STL Pensacola 3355 McLemore Drive - Pensacola FL 32514 Telephone:(850) 474-1001 Fax:(850) 478-2671

Analytical Report

For: Mr. James Mabry
TMS Envirocon, Inc.
1108 Tidewater Drive
Norfolk, VA 23504
CC:

Order Number:	C312125
SDG Number:	TMS02
Client Project ID:	
Project:	SITE 84-CAMP LEJEUNE, NC
Report Date:	12/22/2003
Sampled By:	Client
Sample Received Date:	12/04/2003
Requisition Number:	
Purchase Order:	3052-5

Melissa L. Pope, Project Manager
mpope@stl-inc.com
01/05/2004

The test results in this report meet all NELAP requirements for parameters for which accreditation is required or available. Any exceptions to NELAP requirements are noted in this report. Pursuant to NELAP, this report may not be reproduced, except in full, without the written approval of the laboratory.

Sample Summary

Order: C312125
Date Received: 12/04/2003

Client: TMS Envirocon, Inc.
Project: SITE 84-CAMP LEJEUNE, NC

Client Sample ID	Lab Sample ID	Matrix	Date Sampled
CLJ84014 HC	C312125*1	Solid	12/03/2003 13:40
CLJ84015 SC	C312125*2	Solid	12/03/2003 14:40
CLJ84016 SC	C312125*3	Solid	12/03/2003 14:52
CLJ84017 SC	C312125*4	Solid	12/03/2003 15:16
CLJ84018 SC	C312125*5	Solid	12/03/2003 15:45
CLJ84019 SC	C312125*6	Solid	12/03/2003 15:44
CLJ84020 SC	C312125*7	Solid	12/03/2003 15:59
CLJ84021 SC	C312125*8	Solid	12/03/2003 16:00
CLJ80422 SC	C312125*9	Solid	12/03/2003 16:10
CLJ84023 SC	C312125*10	Solid	12/03/2003 16:20
CLJ84024 SC	C312125*11	Solid	12/03/2003 16:30
CLJ84025 SC	C312125*12	Solid	12/03/2003 16:37

Analytical Data Report

Lab Sample ID	Description	Matrix	Date Received	Date Sampled	SDG#
12125-1	CLJ84014 HC	Solid	12/04/03	12/03/03 13:40	TMS02
12125-2	CLJ84015 SC	Solid	12/04/03	12/03/03 14:40	TMS02
12125-3	CLJ84016 SC	Solid	12/04/03	12/03/03 14:52	TMS02
12125-4	CLJ84017 SC	Solid	12/04/03	12/03/03 15:16	TMS02
12125-5	CLJ84018 SC	Solid	12/04/03	12/03/03 15:45	TMS02

		Lab Sample IDs				
Parameter	**Units**	**12125-1**	**12125-2**	**12125-3**	**12125-4**	**12125-5**
Gasoline Range Organics (8015M)						
Hydrocarbons as GRO (C6-C10)	mg/kg dw	0.11JB	0.55B	0.12B	440B	0.12B
Surrogate - a,a,a-Trifluorotoluene *	%	105 %	81 %	102 %	0 %N/C	98 %
Percent Solids		93	83	93	95	94
Dilution Factor		1	0.89	0.88	100	0.91
Prep Date		12/11/03	12/11/03	12/11/03	12/10/03	12/11/03
Prep Time		14:52	15:48	16:44	14:30	17:40
Analysis Date		12/11/03	12/11/03	12/11/03	12/15/03	12/11/03
Analysis Time		14:52	15:48	16:44	15:04	17:40
Batch ID		BES090A	BES090A	BES090A	EXT128A	BES090A
Prep Method		5035	5035	5035	5035/5030B	5035
Analyst		CP	CP	CP	CN	CP
Quantitation Factor		1.08	1.07	0.95	105	0.97
Diesel Range Organics (8015M)						
Hydrocarbons as DRO	mg/kg dw	39	590	200	11000	<2.8
Surrogate - o-Terphenyl *	%	92 %	88 %	78 %	6 %D	82 %
Percent Solids		93	83	93	95	94
Dilution Factor		1	1	1	50	1
Prep Date		12/09/03	12/09/03	12/09/03	12/09/03	12/09/03
Prep Time		09:55	09:55	09:55	09:55	09:55
Analysis Date		12/10/03	12/10/03	12/10/03	12/10/03	12/10/03
Analysis Time		15:26	15:33	15:41	15:48	15:56
Batch ID		FPS301	FPS301	FPS301	FPS301	FPS301
Prep Method		3550B	3550B	3550B	3550B	3550B
Analyst		IE	IE	IE	IE	IE
Quantitation Factor		1.1	1.2	1.1	55	1.1

Analytical Data Report

Lab Sample ID	Description	Matrix	Date Received	Date Sampled	SDG#
12125-1	CLJ84014 HC	Solid	12/04/03	12/03/03 13:40	TMS02
12125-2	CLJ84015 SC	Solid	12/04/03	12/03/03 14:40	TMS02
12125-3	CLJ84016 SC	Solid	12/04/03	12/03/03 14:52	TMS02
12125-4	CLJ84017 SC	Solid	12/04/03	12/03/03 15:16	TMS02
12125-5	CLJ84018 SC	Solid	12/04/03	12/03/03 15:45	TMS02

		Lab Sample IDs				
Parameter	**Units**	**12125-1**	**12125-2**	**12125-3**	**12125-4**	**12125-5**
Polychlorinated Biphenyls (PCBs) (8082)						
Aroclor-1016	ug/kg dw	<94	<100	<480	<85	<19
Aroclor-1221	ug/kg dw	<94	<100	<480	<85	<19
Aroclor-1232	ug/kg dw	<94	<100	<480	<85	<19
Aroclor-1242	ug/kg dw	<94	<100	<480	<85	<19
Aroclor-1248	ug/kg dw	<94	<100	<480	<85	<19
Aroclor-1254	ug/kg dw	<94	<100	<480	<85	<19
Aroclor-1260	ug/kg dw	830	68	7800	280	<19
Surrogate - DCB *	%	11 %D	4 %D	0 %D	3 %D	62 %
Surrogate - TCX *	%	20 %D	14 %D	2 %D	18 %D	76 %
Percent Solids		93	83	93	95	94
Dilution Factor		5	5	25	5	1
Prep Date		12/09/03	12/09/03	12/09/03	12/09/03	12/09/03
Prep Time		09:45	09:45	09:45	09:45	09:45
Analysis Date		12/09/03	12/09/03	12/11/03	12/09/03	12/09/03
Analysis Time		17:38	17:55	20:38	18:31	18:48
Batch ID		PCS072	PCS072	PCS072	PCS072	PCS072
Prep Method		3550B	3550B	3550B	3550B	3550B
Analyst		KA	KA	KA	KA	KA
Quantitation Factor		5.5	6.0	28	5.0	1.1

Analytical Data Report

Lab Sample ID	Description	Matrix	Date Received	Date Sampled	SDG#
12125-6	CLJ84019 SC	Solid	12/04/03	12/03/03 15:44	TMS02
12125-7	CLJ84020 SC	Solid	12/04/03	12/03/03 15:59	TMS02
12125-8	CLJ84021 SC	Solid	12/04/03	12/03/03 16:00	TMS02
12125-9	CLJ80422 SC	Solid	12/04/03	12/03/03 16:10	TMS02
12125-10	CLJ84023 SC	Solid	12/04/03	12/03/03 16:20	TMS02

Parameter	Units	Lab Sample IDs 12125-6	12125-7	12125-8	12125-9	12125-10
Gasoline Range Organics (8015M)						
Hydrocarbons as GRO (C6-C10)	mg/kg dw	3.6B	0.12JB	0.86B	0.54B	370B
Surrogate - a,a,a-Trifluorotoluene *	%	91 %	97 %	125 %	103 %	0 %N/C
Percent Solids		96	84	92	94	88
Dilution Factor		1	1	1	1	100
Prep Date		12/11/03	12/11/03	12/11/03	12/11/03	12/10/03
Prep Time		18:37	19:33	20:29	21:25	14:30
Analysis Date		12/11/03	12/11/03	12/11/03	12/11/03	12/15/03
Analysis Time		18:37	19:33	20:29	21:25	15:59
Batch ID		BES090A	BES090A	BES090A	BES090A	EXT128A
Prep Method		5035	5035	5035	5035	5035/5030B
Analyst		CP	CP	CP	CP	CN
Quantitation Factor		1.04	1.19	1.09	1.06	114
Diesel Range Organics (8015M)						
Hydrocarbons as DRO	mg/kg dw	660	100	58	8.5	34000
Surrogate - o-Terphenyl *	%	17 %D	85 %	78 %	89 %	8 %D
Percent Solids		96	84	92	94	88
Dilution Factor		5	1	1	1	100
Prep Date		12/09/03	12/09/03	12/09/03	12/09/03	12/09/03
Prep Time		09:55	09:55	09:55	09:55	09:55
Analysis Date		12/10/03	12/10/03	12/10/03	12/10/03	12/10/03
Analysis Time		16:11	16:18	16:25	16:33	16:40
Batch ID		FPS301	FPS301	FPS301	FPS301	FPS301
Prep Method		3550B	3550B	3550B	3550B	3550B
Analyst		IE	IE	IE	IE	IE
Quantitation Factor		5.0	1.2	1.1	1.1	110

Analytical Data Report

Lab Sample ID	Description	Matrix	Date Received	Date Sampled	SDG#
12125-6	CLJ84019 SC	Solid	12/04/03	12/03/03 15:44	TMS02
12125-7	CLJ84020 SC	Solid	12/04/03	12/03/03 15:59	TMS02
12125-8	CLJ84021 SC	Solid	12/04/03	12/03/03 16:00	TMS02
12125-9	CLJ80422 SC	Solid	12/04/03	12/03/03 16:10	TMS02
12125-10	CLJ84023 SC	Solid	12/04/03	12/03/03 16:20	TMS02

		Lab Sample IDs				
Parameter	**Units**	**12125-6**	**12125-7**	**12125-8**	**12125-9**	**12125-10**
Polychlorinated Biphenyls (PCBs) (8082)						
Aroclor-1016	ug/kg dw	<170	<41	<94	<19	<190
Aroclor-1221	ug/kg dw	<170	<41	<94	<19	<190
Aroclor-1232	ug/kg dw	<170	<41	<94	<19	<190
Aroclor-1242	ug/kg dw	<170	<41	<94	<19	<190
Aroclor-1248	ug/kg dw	<170	<41	<94	<19	<190
Aroclor-1254	ug/kg dw	<170	<41	<94	<19	<190
Aroclor-1260	ug/kg dw	1300	1300	1500	<19	1200
Surrogate - DCB *	%	0 %D	19 %D	6 %D	61 %	0 %D
Surrogate - TCX *	%	7 %D	31 %D	14 %D	77 %	13 %D
Percent Solids		96	84	92	94	88
Dilution Factor		10	2	5	1	10
Prep Date		12/09/03	12/09/03	12/09/03	12/09/03	12/09/03
Prep Time		09:45	09:45	09:45	09:45	09:45
Analysis Date		12/11/03	12/09/03	12/11/03	12/09/03	12/09/03
Analysis Time		20:56	19:41	21:13	20:17	20:35
Batch ID		PCS072	PCS072	PCS072	PCS072	PCS072
Prep Method		3550B	3550B	3550B	3550B	3550B
Analyst		KA	KA	KA	KA	KA
Quantitation Factor		10	2.4	5.5	1.1	11

Analytical Data Report

Lab Sample ID	Description	Matrix	Date Received	Date Sampled	SDG#
12125-11	CLJ84024 SC	Solid	12/04/03	12/03/03 16:30	TMS02
12125-12	CLJ84025 SC	Solid	12/04/03	12/03/03 16:37	TMS02

Parameter	Units	Lab Sample IDs 12125-11	12125-12
Gasoline Range Organics (8015M)			
Hydrocarbons as GRO (C6-C10)	mg/kg dw	3.2B	390B
Surrogate - a,a,a-Trifluorotoluene *	%	83 %	0 %N/C
Percent Solids		81	84
Dilution Factor		0.86	100
Prep Date		12/11/03	12/10/03
Prep Time		22:22	14:30
Analysis Date		12/11/03	12/15/03
Analysis Time		22:22	16:54
Batch ID		BES090A	EXT128A
Prep Method		5035	5035/5030B
Analyst		CP	CP
Quantitation Factor		1.06	119
Diesel Range Organics (8015M)			
Hydrocarbons as DRO	mg/kg dw	970	10000
Surrogate - o-Terphenyl *	%	19 %D	13 %D
Percent Solids		81	84
Dilution Factor		5	20
Prep Date		12/09/03	12/09/03
Prep Time		09:55	09:55
Analysis Date		12/10/03	12/10/03
Analysis Time		16:48	16:55
Batch ID		FPS301	FPS301
Prep Method		3550B	3550B
Analyst		IE	IE
Quantitation Factor		6.0	24

Analytical Data Report

Lab Sample ID	Description	Matrix	Date Received	Date Sampled	SDG#
12125-11	CLJ84024 SC	Solid	12/04/03	12/03/03 16:30	TMS02
12125-12	CLJ84025 SC	Solid	12/04/03	12/03/03 16:37	TMS02

Parameter	Units	Lab Sample IDs 12125-11	12125-12
Polychlorinated Biphenyls (PCBs) (8082)			
Aroclor-1016	ug/kg dw	<100	<200
Aroclor-1221	ug/kg dw	<100	<200
Aroclor-1232	ug/kg dw	<100	<200
Aroclor-1242	ug/kg dw	<100	<200
Aroclor-1248	ug/kg dw	<100	<200
Aroclor-1254	ug/kg dw	<100	<200
Aroclor-1260	ug/kg dw	<100	<200
Surrogate - DCB *	%	5 %D	0 %D
Surrogate - TCX *	%	13 %D	10 %D
Percent Solids		81	84
Dilution Factor		5	10
Prep Date		12/09/03	12/09/03
Prep Time		09:45	09:45
Analysis Date		12/09/03	12/09/03
Analysis Time		20:52	21:10
Batch ID		PCS072	PCS072
Prep Method		3550B	3550B
Analyst		KA	KA
Quantitation Factor		6.0	12

Analytical Data Report

Lab Sample ID	Description	Matrix	Date Received	Date Sampled	SDG#
12125-13	Reporting Limit (RL)	Solid	12/04/03		TMS02

Parameter	Units	Lab Sample IDs 12125-13
Gasoline Range Organics (8015M)		
Hydrocarbons as GRO (C6-C10)	mg/kg dw	0.10
Diesel Range Organics (8015M)		
Hydrocarbons as DRO	mg/kg dw	2.5
Polychlorinated Biphenyls (PCBs) (8082)		
Aroclor-1016	ug/kg dw	17
Aroclor-1221	ug/kg dw	17
Aroclor-1232	ug/kg dw	17
Aroclor-1242	ug/kg dw	17
Aroclor-1248	ug/kg dw	17
Aroclor-1254	ug/kg dw	17
Aroclor-1260	ug/kg dw	17

STL Pensacola 3355 McLemore Drive - Pensacola FL 32514 Telephone:(850) 474-1001 Fax:(850) 478-2671

Analytical Report

For: Mr. James Mabry
TMS Envirocon, Inc.
1108 Tidewater Drive
Norfolk, VA 23504
CC:

Order Number:	C312306
SDG Number:	TMS03
Client Project ID:	3052-5
Project:	SITE 84-CAMP LEJEUNE
Report Date:	01/05/2004
Sampled By:	Client
Sample Received Date:	12/10/2003
Requisition Number:	
Purchase Order:	

Melissa L. Pope, Project Manager
mpope@stl-inc.com
01/05/2004

The test results in this report meet all NELAP requirements for parameters for which accreditation is required or available. Any exceptions to NELAP requirements are noted in this report. Pursuant to NELAP, this report may not be reproduced, except in full, without the written approval of the laboratory.

Sample Summary

Order: C312306
Date Received: 12/10/2003

Client: TMS Envirocon, Inc.
Project: SITE 84-CAMP LEJEUNE

Client Sample ID	Lab Sample ID	Matrix	Date Sampled
CLJ84026 SC	C312306*1	Solid	12/09/2003 08:00
CLJ84027 SC	C312306*2	Solid	12/09/2003 08:10
CLJ84028 SC	C312306*3	Solid	12/09/2003 08:22
CLJ84029 SC	C312306*4	Solid	12/09/2003 08:31
CLJ84030 SC	C312306*5	Solid	12/09/2003 08:45
CLJ84031 SC	C312306*6	Solid	12/09/2003 08:57
CLJ84032 SC	C312306*7	Solid	12/09/2003 09:06
CLJ84033 SC	C312306*8	Solid	12/09/2003 09:14
CLJ84034 SC	C312306*9	Solid	12/09/2003 09:25
CLJ84035 SC	C312306*10	Solid	12/09/2003 09:40
CLJ84036 SC	C312306*11	Solid	12/09/2003 09:49
CLJ84037 SC	C312306*12	Solid	12/09/2003 13:30
CLJ84038 SC	C312306*13	Solid	12/09/2003 13:08
CLJ84039 SC	C312306*14	Solid	12/09/2003 13:57
CLJ84040 SC	C312306*15	Solid	12/09/2003 13:14
CLJ84041 SC	C312306*16	Solid	12/09/2003 13:40
CLJ84042 SC	C312306*17	Solid	12/09/2003 13:48
CLJ84043 SC	C312306*18	Solid	12/09/2003 13:20
CLJ84044 SC	C312306*19	Solid	12/09/2003 12:40
CLJ84045 SC	C312306*20	Solid	12/09/2003 12:45
CLJ84046 SC	C312306*21	Solid	12/09/2003 13:00
CLJ84049 HC	C312306*22	Solid	12/09/2003
CLJ84050 DUP	C312306*23	Solid	12/09/2003
CLJ84058 DUP	C312306*24	Solid	12/09/2003

Analytical Data Report

Lab Sample ID	Description	Matrix	Date Received	Date Sampled	SDG#
12306-1	CLJ84026 SC	Solid	12/10/03	12/09/03 08:00	TMS03
12306-2	CLJ84027 SC	Solid	12/10/03	12/09/03 08:10	TMS03
12306-3	CLJ84028 SC	Solid	12/10/03	12/09/03 08:22	TMS03
12306-4	CLJ84029 SC	Solid	12/10/03	12/09/03 08:31	TMS03
12306-5	CLJ84030 SC	Solid	12/10/03	12/09/03 08:45	TMS03

		Lab Sample IDs				
Parameter	**Units**	**12306-1**	**12306-2**	**12306-3**	**12306-4**	**12306-5**
Gasoline Range Organics (8015M)						
Hydrocarbons as GRO (C6-C10)	mg/kg dw	0.092JB	0.20B	0.19B	0.12B	0.071JB
Surrogate - a,a,a-Trifluorotoluene *	%	103 %	108 %	116 %	96 %	93 %
Percent Solids		89	92	96	94	93
Dilution Factor		1	0.90	1	1	1
Prep Date		12/13/03	12/12/03	12/12/03	12/12/03	12/12/03
Prep Time		06:14	17:06	18:02	21:47	22:44
Analysis Date		12/13/03	12/12/03	12/12/03	12/12/03	12/12/03
Analysis Time		06:14	17:06	18:02	21:47	22:44
Batch ID		BES091A	BES091A	BES091A	BES091A	BES091A
Prep Method		5035	5035	5035	5035	5035
Analyst		CP	CP	CP	CP	CP
Quantitation Factor		1.12	0.98	1.04	1.06	1.08
Diesel Range Organics (8015M)						
Hydrocarbons as DRO	mg/kg dw	2.2J	5.5	13	1.1	280
Surrogate - o-Terphenyl *	%	75 %	85 %	79 %	75 %	93 %
Percent Solids		89	92	96	94	93
Dilution Factor		1	1	1	1	1
Prep Date		12/15/03	12/15/03	12/15/03	12/15/03	12/19/03
Prep Time		11:15	11:15	11:15	11:15	11:20
Analysis Date		12/16/03	12/16/03	12/16/03	12/16/03	12/18/03
Analysis Time		12:32	12:40	12:47	12:55	08:36
Batch ID		FPS309	FPS309	FPS309	FPS309	FPS312
Prep Method		3550B	3550B	3550B	3550B	3550B
Analyst		KA	KA	KA	KA	KA
Quantitation Factor		1.1	1.1	1.0	1.1	1.1

Analytical Data Report

Lab Sample ID	Description	Matrix	Date Received	Date Sampled	SDG#
12306-1	CLJ84026 SC	Solid	12/10/03	12/09/03 08:00	TMS03
12306-2	CLJ84027 SC	Solid	12/10/03	12/09/03 08:10	TMS03
12306-3	CLJ84028 SC	Solid	12/10/03	12/09/03 08:22	TMS03
12306-4	CLJ84029 SC	Solid	12/10/03	12/09/03 08:31	TMS03
12306-5	CLJ84030 SC	Solid	12/10/03	12/09/03 08:45	TMS03

Parameter	Units	Lab Sample IDs 12306-1	12306-2	12306-3	12306-4	12306-5
Polychlorinated Biphenyls (PCBs) (8082)						
Aroclor-1016	ug/kg dw	<19	<19	<85	<19	<94
Aroclor-1221	ug/kg dw	<19	<19	<85	<19	<94
Aroclor-1232	ug/kg dw	<19	<19	<85	<19	<94
Aroclor-1242	ug/kg dw	<19	<19	<85	<19	<94
Aroclor-1248	ug/kg dw	<19	<19	<85	<19	<94
Aroclor-1254	ug/kg dw	<19	<19	<85	<19	<94
Aroclor-1260	ug/kg dw	<19	420	1200	<19	2200
Surrogate - DCB *	%	73 %	78 %	14 %D	58 %	10 %D
Surrogate - TCX *	%	76 %	80 %	17 %D	41 %*	19 %D
Percent Solids		89	92	96	94	93
Dilution Factor		1	1	5	1	5
Prep Date		12/15/03	12/15/03	12/15/03	12/15/03	12/15/03
Prep Time		10:45	10:45	10:45	10:45	10:45
Analysis Date		12/16/03	12/16/03	12/16/03	12/16/03	12/16/03
Analysis Time		09:26	09:44	10:01	10:19	10:37
Batch ID		PCS073	PCS073	PCS073	PCS073	PCS073
Prep Method		3550B	3550B	3550B	3550B	3550B
Analyst		KA	KA	KA	KA	KA
Quantitation Factor		1.1	1.1	5.0	1.1	5.5

Analytical Data Report

Lab Sample ID	Description	Matrix	Date Received	Date Sampled	SDG#
12306-6	CLJ84031 SC	Solid	12/10/03	12/09/03 08:57	TMS03
12306-7	CLJ84032 SC	Solid	12/10/03	12/09/03 09:06	TMS03
12306-8	CLJ84033 SC	Solid	12/10/03	12/09/03 09:14	TMS03
12306-9	CLJ84034 SC	Solid	12/10/03	12/09/03 09:25	TMS03
12306-10	CLJ84035 SC	Solid	12/10/03	12/09/03 09:40	TMS03

		Lab Sample IDs				
Parameter	**Units**	**12306-6**	**12306-7**	**12306-8**	**12306-9**	**12306-10**
Gasoline Range Organics (8015M)						
Hydrocarbons as GRO (C6-C10)	mg/kg dw	0.036JB	0.17B	0.17B	0.12B	0.11B
Surrogate - a,a,a-Trifluorotoluene *	%	103 %	110 %	106 %	101 %	105 %
Percent Solids		94	92	91	95	94
Dilution Factor		1	1	1	0.86	1
Prep Date		12/12/03	12/13/03	12/13/03	12/13/03	12/13/03
Prep Time		21:40	00:36	01:33	02:29	03:25
Analysis Date		12/12/03	12/13/03	12/13/03	12/13/03	12/13/03
Analysis Time		21:40	00:36	01:33	02:29	03:25
Batch ID		BES091A	BES091A	BES091A	BES091A	BES091A
Prep Method		5035	5035	5035	5035	5035
Analyst		CP	CP	CP	CP	CP
Quantitation Factor		1.06	1.09	1.10	0.92	1.06
Diesel Range Organics (8015M)						
Hydrocarbons as DRO	mg/kg dw	1.1J	4.1	2.1J	2.0J	6.1
Surrogate - o-Terphenyl *	%	78 %	83 %	75 %	82 %	71 %
Percent Solids		94	92	91	95	94
Dilution Factor		1	1	1	1	1
Prep Date		12/15/03	12/15/03	12/15/03	12/15/03	12/15/03
Prep Time		11:15	11:15	11:15	11:15	11:15
Analysis Date		12/16/03	12/16/03	12/16/03	12/16/03	12/16/03
Analysis Time		13:17	13:25	13:32	13:39	13:47
Batch ID		FPS309	FPS309	FPS309	FPS309	FPS309
Prep Method		3550B	3550B	3550B	3550B	3550B
Analyst		KA	KA	KA	KA	KA
Quantitation Factor		1.1	1.1	1.1	1.1	1.1

Analytical Data Report

Lab Sample ID	Description	Matrix	Date Received	Date Sampled	SDG#
12306-6	CLJ84031 SC	Solid	12/10/03	12/09/03 08:57	TMS03
12306-7	CLJ84032 SC	Solid	12/10/03	12/09/03 09:06	TMS03
12306-8	CLJ84033 SC	Solid	12/10/03	12/09/03 09:14	TMS03
12306-9	CLJ84034 SC	Solid	12/10/03	12/09/03 09:25	TMS03
12306-10	CLJ84035 SC	Solid	12/10/03	12/09/03 09:40	TMS03

		Lab Sample IDs				
Parameter	**Units**	**12306-6**	**12306-7**	**12306-8**	**12306-9**	**12306-10**
Polychlorinated Biphenyls (PCBs) (8082)						
Aroclor-1016	ug/kg dw	<17	<19	<19	<17	<19
Aroclor-1221	ug/kg dw	<17	<19	<19	<17	<19
Aroclor-1232	ug/kg dw	<17	<19	<19	<17	<19
Aroclor-1242	ug/kg dw	<17	<19	<19	<17	<19
Aroclor-1248	ug/kg dw	<17	<19	<19	<17	<19
Aroclor-1254	ug/kg dw	<17	<19	<19	<17	<19
Aroclor-1260	ug/kg dw	<17	26	13J	350	<19
Surrogate - DCB *	%	74 %	79 %	82 %	81 %	78 %
Surrogate - TCX *	%	75 %	79 %	84 %	80 %	83 %
Percent Solids		94	92	91	95	94
Dilution Factor		1	1	1	1	1
Prep Date		12/15/03	12/15/03	12/15/03	12/15/03	12/15/03
Prep Time		10:45	10:45	10:45	10:45	10:45
Analysis Date		12/16/03	12/16/03	12/16/03	12/16/03	12/16/03
Analysis Time		10:54	11:30	11:47	12:05	12:23
Batch ID		PCS073	PCS073	PCS073	PCS073	PCS073
Prep Method		3550B	3550B	3550B	3550B	3550B
Analyst		KA	KA	KA	KA	KA
Quantitation Factor		1.0	1.1	1.1	1.0	1.1

Analytical Data Report

Lab Sample ID	Description	Matrix	Date Received	Date Sampled	SDG#
12306-11	CLJ84036 SC	Solid	12/10/03	12/09/03 09:49	TMS03
12306-12	CLJ84037 SC	Solid	12/10/03	12/09/03 13:30	TMS03
12306-13	CLJ84038 SC	Solid	12/10/03	12/09/03 13:08	TMS03
12306-14	CLJ84039 SC	Solid	12/10/03	12/09/03 13:57	TMS03
12306-15	CLJ84040 SC	Solid	12/10/03	12/09/03 13:14	TMS03

Parameter	Units	Lab Sample IDs 12306-11	12306-12	12306-13	12306-14	12306-15
Gasoline Range Organics (8015M)						
Hydrocarbons as GRO (C6-C10)	mg/kg dw	0.15B	0.17B	0.091JB	0.18B	0.084JB
Surrogate - a,a,a-Trifluorotoluene *	%	100 %	95 %	99 %	100 %	88 %
Percent Solids		95	93	87	91	91
Dilution Factor		0.89	1	0.89	1.47	0.90
Prep Date		12/13/03	12/13/03	12/16/03	12/16/03	12/15/03
Prep Time		04:22	05:18	03:24	04:21	12:24
Analysis Date		12/13/03	12/13/03	12/16/03	12/16/03	12/15/03
Analysis Time		04:22	05:18	03:24	04:21	12:24
Batch ID		BES091A	BES091A	BES092A	BES092A	BES092A
Prep Method		5035	5035	5035	5035	5035
Analyst		CP	CP	CP	CP	CP
Quantitation Factor		0.94	1.08	1.02	1.62	0.99
Diesel Range Organics (8015M)						
Hydrocarbons as DRO	mg/kg dw	<2.8	2.9	70	<2.8	270
Surrogate - o-Terphenyl *	%	67 %	72 %	77 %	90 %	74 %
Percent Solids		95	93	87	91	91
Dilution Factor		1	1	1	1	1
Prep Date		12/15/03	12/15/03	12/15/03	12/15/03	12/15/03
Prep Time		11:15	11:15	11:15	11:15	11:15
Analysis Date		12/16/03	12/16/03	12/16/03	12/16/03	12/16/03
Analysis Time		13:54	14:02	14:09	14:17	14:32
Batch ID		FPS309	FPS309	FPS309	FPS309	FPS309
Prep Method		3550B	3550B	3550B	3550B	3550B
Analyst		KA	KA	KA	KA	KA
Quantitation Factor		1.1	1.1	1.1	1.1	1.1

Analytical Data Report

Lab Sample ID	Description	Matrix	Date Received	Date Sampled	SDG#
12306-11	CLJ84036 SC	Solid	12/10/03	12/09/03 09:49	TMS03
12306-12	CLJ84037 SC	Solid	12/10/03	12/09/03 13:30	TMS03
12306-13	CLJ84038 SC	Solid	12/10/03	12/09/03 13:08	TMS03
12306-14	CLJ84039 SC	Solid	12/10/03	12/09/03 13:57	TMS03
12306-15	CLJ84040 SC	Solid	12/10/03	12/09/03 13:14	TMS03

Parameter	Units	Lab Sample IDs 12306-11	12306-12	12306-13	12306-14	12306-15
Polychlorinated Biphenyls (PCBs) (8082)						
Aroclor-1016	ug/kg dw	<17	<19	<940	<19	<850
Aroclor-1221	ug/kg dw	<17	<19	<940	<19	<850
Aroclor-1232	ug/kg dw	<17	<19	<940	<19	<850
Aroclor-1242	ug/kg dw	<17	<19	<940	<19	<850
Aroclor-1248	ug/kg dw	<17	<19	<940	<19	<850
Aroclor-1254	ug/kg dw	<17	<19	<940	<19	<850
Aroclor-1260	ug/kg dw	<17	47	37000	<19	56000
Surrogate - DCB *	%	75 %	81 %	0 %D	89 %	0 %D
Surrogate - TCX *	%	77 %	83 %	0 %D	81 %	1 %D
Percent Solids		95	93	87	91	91
Dilution Factor		1	1	50	1	50
Prep Date		12/15/03	12/15/03	12/15/03	12/15/03	12/15/03
Prep Time		10:45	10:45	10:45	10:45	10:45
Analysis Date		12/16/03	12/16/03	12/18/03	12/16/03	12/18/03
Analysis Time		12:40	12:58	08:10	13:34	08:27
Batch ID		PCS073	PCS073	PCS073	PCS073	PCS073
Prep Method		3550B	3550B	3550B	3550B	3550B
Analyst		KA	KA	KA	KA	KA
Quantitation Factor		1.0	1.1	55	1.1	55

Analytical Data Report

Lab Sample ID	Description	Matrix	Date Received	Date Sampled	SDG#
12306-16	CLJ84041 SC	Solid	12/10/03	12/09/03 13:40	TMS03
12306-17	CLJ84042 SC	Solid	12/10/03	12/09/03 13:48	TMS03
12306-18	CLJ84043 SC	Solid	12/10/03	12/09/03 13:20	TMS03
12306-19	CLJ84044 SC	Solid	12/10/03	12/09/03 12:40	TMS03
12306-20	CLJ84045 SC	Solid	12/10/03	12/09/03 12:45	TMS03

		Lab Sample IDs				
Parameter	**Units**	**12306-16**	**12306-17**	**12306-18**	**12306-19**	**12306-20**
Gasoline Range Organics (8015M)						
Hydrocarbons as GRO (C6-C10)	mg/kg dw	0.11JB	0.13B	0.15B	0.11B	0.13B
Surrogate - a,a,a-Trifluorotoluene *	%	99 %	99 %	90 %	104 %	100 %
Percent Solids		91	91	87	94	97
Dilution Factor		1	0.87	1	1	1
Prep Date		12/15/03	12/15/03	12/15/03	12/15/03	12/15/03
Prep Time		17:05	18:01	21:47	22:43	13:20
Analysis Date		12/15/03	12/15/03	12/15/03		12/15/03
Analysis Time		17:05	18:01	21:47	22:43	13:20
Batch ID		BES092A	BES092A	BES092A	BES092A	BES092A
Prep Method		5035	5035	5035	5035	5035
Analyst		CP	CP	CP	CP	CP
Quantitation Factor		1.10	0.96	1.15	1.06	1.03
Diesel Range Organics (8015M)						
Hydrocarbons as DRO	mg/kg dw	2.4J	99	950	42	0.94J
Surrogate - o-Terphenyl *	%	88 %	71 %	16 %D	82 %	72 %
Percent Solids		91	91	87	94	97
Dilution Factor		1	1	5	1	1
Prep Date		12/17/03	12/15/03	12/15/03	12/15/03	12/15/03
Prep Time		11:20	11:15	11:15	11:15	11:15
Analysis Date		12/18/03	12/16/03	12/17/03	12/16/03	12/16/03
Analysis Time		08:43	14:47	11:48	15:10	15:02
Batch ID		FPS312	FPS309	FPS309	FPS309	FPS309
Prep Method		3550B	3550B	3550B	3550B	3550B
Analyst		KA	KA	KA	KA	KA
Quantitation Factor		1.1	1.1	5.5	1.1	1.0

Analytical Data Report

Lab Sample ID	Description	Matrix	Date Received	Date Sampled	SDG#
12306-16	CLJ84041 SC	Solid	12/10/03	12/09/03 13:40	TMS03
12306-17	CLJ84042 SC	Solid	12/10/03	12/09/03 13:48	TMS03
12306-18	CLJ84043 SC	Solid	12/10/03	12/09/03 13:20	TMS03
12306-19	CLJ84044 SC	Solid	12/10/03	12/09/03 12:40	TMS03
12306-20	CLJ84045 SC	Solid	12/10/03	12/09/03 12:45	TMS03

Parameter	Units	Lab Sample IDs 12306-16	12306-17	12306-18	12306-19	12306-20
Polychlorinated Biphenyls (PCBs) (8082)						
Aroclor-1016	ug/kg dw	<19	<190	<1900	<190	<17
Aroclor-1221	ug/kg dw	<19	<190	<1900	<190	<17
Aroclor-1232	ug/kg dw	<19	<190	<1900	<190	<17
Aroclor-1242	ug/kg dw	<19	<190	<1900	<190	<17
Aroclor-1248	ug/kg dw	<19	<190	<1900	<190	<17
Aroclor-1254	ug/kg dw	<19	<190	<1900	<190	<17
Aroclor-1260	ug/kg dw	<19	5600	130000	10000	<17
Surrogate - DCB *	%	74 %	10 %D	0 %D	5 %D	75 %
Surrogate - TCX *	%	77 %	10 %D	0 %D	9 %D	83 %
Percent Solids		91	91	87	94	97
Dilution Factor		1	10	100	10	1
Prep Date		12/15/03	12/15/03	12/15/03	12/15/03	12/15/03
Prep Time		10:45	10:45	10:45	10:45	10:45
Analysis Date		12/16/03	12/18/03	12/18/03	12/18/03	12/16/03
Analysis Time		14:09	08:45	09:03	09:22	15:37
Batch ID		PCS073	PCS073	PCS073	PCS073	PCS073
Prep Method		3550B	3550B	3550B	3550B	3550B
Analyst		KA	KA	KA	KA	KA
Quantitation Factor		1.1	11	110	11	1.0

Analytical Data Report

Lab Sample ID	Description	Matrix	Date Received	Date Sampled	SDG#
12306-21	CLJ84046 SC	Solid	12/10/03	12/09/03 13:00	TMS03
12306-22	CLJ84049 HC	Solid	12/10/03	12/09/03	TMS03
12306-23	CLJ84050 DUP	Solid	12/10/03	12/09/03	TMS03
12306-24	CLJ84058 DUP	Solid	12/10/03	12/09/03	TMS03

		Lab Sample IDs			
Parameter	**Units**	**12306-21**	**12306-22**	**12306-23**	**12306-24**
Gasoline Range Organics (8015M)					
Hydrocarbons as GRO (C6-C10)	mg/kg dw	0.13B	0.10JB	0.16B	0.13B
Surrogate - a,a,a-Trifluorotoluene *	%	101 %	104 %	107 %	101 %
Percent Solids		92	94	91	96
Dilution Factor		1	1	1	1
Prep Date		12/15/03	12/16/03	12/16/03	12/16/03
Prep Time		23:39	00:36	01:32	02:28
Analysis Date		12/15/03	12/16/03	12/16/03	12/16/03
Analysis Time		23:39	00:36	01:32	02:28
Batch ID		BES092A	BES092A	BES092A	BES092A
Prep Method		5035	5035	5035	5035
Analyst		CP	CP	CP	CP
Quantitation Factor		1.09	1.06	1.10	1.04
Diesel Range Organics (8015M)					
Hydrocarbons as DRO	mg/kg dw	110	16	2.2J	1.2J
Surrogate - o-Terphenyl *	%	88 %	74 %	68 %	91 %
Percent Solids		92	94	91	96
Dilution Factor		1	1	1	1
Prep Date		12/15/03	12/15/03	12/15/03	12/15/03
Prep Time		11:15	11:15	11:15	11:15
Analysis Date		12/16/03	12/16/03	12/16/03	12/18/03
Analysis Time		11:11	11:18	11:26	08:50
Batch ID		FPS308	FPS308	FPS308	FPS308
Prep Method		3550B	3550B	3550B	3550B
Analyst		KA	KA	KA	KA
Quantitation Factor		1.1	1.1	1.1	1.0

Analytical Data Report

Lab Sample ID	Description	Matrix	Date Received	Date Sampled	SDG#
12306-21	CLJ84046 SC	Solid	12/10/03	12/09/03 13:00	TMS03
12306-22	CLJ84049 HC	Solid	12/10/03	12/09/03	TMS03
12306-23	CLJ84050 DUP	Solid	12/10/03	12/09/03	TMS03
12306-24	CLJ84058 DUP	Solid	12/10/03	12/09/03	TMS03

		Lab Sample IDs			
Parameter	**Units**	**12306-21**	**12306-22**	**12306-23**	**12306-24**
Polychlorinated Biphenyls (PCBs) (8082)					
Aroclor-1016	ug/kg dw	<190	<19	<19	<17
Aroclor-1221	ug/kg dw	<190	<19	<19	<17
Aroclor-1232	ug/kg dw	<190	<19	<19	<17
Aroclor-1242	ug/kg dw	<190	<19	<19	<17
Aroclor-1248	ug/kg dw	<190	<19	<19	<17
Aroclor-1254	ug/kg dw	<190	<19	<19	<17
Aroclor-1260	ug/kg dw	4700	14J	<19	<17
Surrogate - DCB *	%	4 %D	71 %	87 %	85 %
Surrogate - TCX *	%	9 %D	74 %	93 %	96 %
Percent Solids		92	94	91	96
Dilution Factor		10	1	1	1
Prep Date		12/15/03	12/15/03	12/15/03	12/15/03
Prep Time		10:45	10:45	10:45	10:45
Analysis Date		12/18/04	12/16/03	12/16/03	12/16/03
Analysis Time		09:40	17:23	17:59	18:17
Batch ID		PCS074	PCS074	PCS074	PCS074
Prep Method		3550B	3550B	3550B	3550B
Analyst		KA	KA	KA	KA
Quantitation Factor		11	1.1	1.1	1.0

Analytical Data Report

Lab Sample ID	Description	Matrix	Date Received	Date Sampled	SDG#
12306-25	Reporting Limit (RL)	Solid	12/10/03		TMS03

Parameter	Units	Lab Sample IDs 12306-25
Gasoline Range Organics (8015M)		
Hydrocarbons as GRO (C6-C10)	mg/kg dw	0.10
Diesel Range Organics (8015M)		
Hydrocarbons as DRO	mg/kg dw	2.5
Polychlorinated Biphenyls (PCBs) (8082)		
Aroclor-1016	ug/kg dw	17
Aroclor-1221	ug/kg dw	17
Aroclor-1232	ug/kg dw	17
Aroclor-1242	ug/kg dw	17
Aroclor-1248	ug/kg dw	17
Aroclor-1254	ug/kg dw	17
Aroclor-1260	ug/kg dw	17

MCP C3110654

Chain of Custody Record

STL4124-400 (12/02)

SEVERN TRENT **STL**

Severn Trent Laboratories, Inc.

STL Pensacola
3355 McLemore Drive
Pensacola, FL 32514

Client: TMS Envirocon, Inc (DEPT OF The Navy)	Project Manager: JAMES mabry	Date: 12/11/03	Chain of Custody Number: 10248
Address: 800 Seahawk Circle #110	Telephone Number (Area Code)/Fax Number: 916-417-4312 757-368-7733	Lab Number: C312392	Page 1 of 1
City: Va Beach; State: Va; Zip Code: 23452	Site Contact: Tim Cherrix	Lab Contact: Melissa Pope	
Project Name and Location (State): Site 84 3052	Carrier/Waybill Number: 841522380863		
Contract/Purchase Order/Quote No.: 3052-5			

Sample I.D. No. and Description (Containers for each sample may be combined on one line)	Date	Time	Matrix: Air	Aqueous	Sed.	Soil		Containers & Preservatives: Unpres.	H2SO4	HNO3	HCl	NaOH	ZnAc/NaOH	Texas Kits Pres	PCB	DRO	GRO	TCLP VOA	TCLP SVOA	TCLP Pest	TCLP metals	PH	Ignitability	Reactivity	MS	MSMSD	Special Instructions/ Conditions of Receipt
CLJ84089DS	12/11/03	0945				X		X						1	X	X	X										DS031 Area (Stockpile)
CLJ84090DS	12/11/03	10:30				X		X						1	X	X	X										DS052/SB27 Area (Stockpile)
CLJ84091DS	12/11/03	1145				X		X						3	X	X	X								X	X	N-NW OF DP15 @ 1 FT STOCKPILE
CLJ84092DS	12/11/03	11:15				X		X										X	X	X	X	X	X	X	X	X	Composite of CLJ84089 AND CLJ84090

Possible Hazard Identification: ☐ Non-Hazard ☐ Flammable ☐ Skin Irritant ☐ Poison B ☒ Unknown

Sample Disposal: ☐ Return To Client ☒ Disposal By Lab ☐ Archive For _____ Months (A fee may be assessed if samples are retained longer than 1 month)

Turn Around Time Required: ☐ 24 Hours ☐ 48 Hours ☒ 7 Days ☐ 14 Days ☐ 21 Days ☐ Other _____

QC Requirements (Specify): Level 3 E-mail results to J. mabry And KurBan@mBakercorp.com

1. Relinquished By: T. Cherrix	Date: 12/11/03	Time: 1400	1. Received By: FedX - 841522380863	Date: 12/11/03	Time: 1410
2. Relinquished By:	Date:	Time:	2. Received By: Raven Hedaria	Date: 12/12/03	Time: 930
3. Relinquished By:	Date:	Time:	3. Received By:	Date:	Time:

Comments:

DISTRIBUTION: WHITE - Returned to Client with Report; CANARY - Stays with the Sample; PINK - Field Copy

STL Pensacola
PROJECT SAMPLE INSPECTION FORM

SEVERN TRENT STL

Lab Order #: C312392 Date Received: 12/12/03

1. Was there a Chain of Custody? Yes No*
2. Was Chain of Custody properly filled out and relinquished? Yes No*
3. Were all samples properly labeled and identified? Yes No*
4. Were samples received cold? (Criteria: 2° - 6°C: STL-SOP 1055) Yes No* N/A
5. Did samples require splitting or compositing♦? Yes* No
6. Were samples received in proper containers for analysis requested? Yes No*
7. Were all sample containers received intact? Yes No*
8. Were samples checked for preservative? *(Check pH of all H_2O requiring preservative (STL-PN SOP 917) except VOA vials that require zero headspace)*+ Yes No* N/A
9. Is there sufficient volume for analysis requested? Yes No* N/A *(Can)*
10. Were samples received within Holding Time? (REFER TO STL-SOP 1040) Yes No*
11. Is Headspace visible > ¼" in diameter in VOA vials?* Yes* No N/A
12. **Were Trip Blanks Received?** Yes No N/A
13. If sent, were matrix spike bottles returned? Yes No* N/A
14. If sent, were T-Handles returned? Yes No* N/A
15. If any issues, how was PM notified? PSIF ☒ Verbal ☐

Airbill Number(s): 841522380863 **Shipped By:** UPS FedX HD BUS ABX *(HD – Hand Delivery)*

Cooler Numbers & Temp(s) (°C): Client 2°C CCK3
(IE. 340L-4°C-CCK8 -- LIST THERMOMETER NUMBER FOR VERIFICATION)

Out of Control Events and Inspection Comments (list sample IDs/Tests where appropriate):

1-3. COC/Sample ID/COC discrepancy:

4. Insufficient Ice ☐ Delay in delivery ☐ Other ☐
5. Samples were Split ☐ Composited ☐ Requested by: Client ☐ PM ☐ Other:
6. Improper Containers (ID/Size/desc):
7. Broken bottles/Test:
8. Incorrect pH:
9. Test/Matrix/Volume: Extra volume received for MS/MSD for GRO on sample CLJ84091DS.
10. Out of Holding Time/Test:
11. VOA headspace >1/4"
(list~size)

List additional comments by above number: Wet chem and extractions must store sample; will be in sample control

(USE BACK OF PSIF FOR ADDITIONAL NOTES AND COMMENTS)

Inspected By: RH **Date:** 12/12/03 **Logged By:** MH **Date:** 12/13/03

♣ *Note all Out-of-Control and/or questionable events on Comment Section of this form. For holding times, the analytical department will flag immediate hold time samples(pH, Dissolved O2, Residual Cl) as out of hold time, therefore, these samples will not be documented on this PSIF.*

♦ *All volatile samples requested to be split or composited must be done in the Volatile Lab. Document: "Volatile sample values may be compromised due to sample splitting (compositing)"*

\+ *All pH results for North Carolina, New York, and other requested samples are to be recorded on the pH log provided (STL-SOP 938).*

* *According to EPA, ¼" of headspace is acceptable in 40 ml vials requiring volatile analysis.*

STL Pensacola 3355 McLemore Drive - Pensacola FL 32514 Telephone:(850) 474-1001 Fax:(850) 478-2671

Analytical Report

For: Mr. James Mabry
TMS Envirocon, Inc.
1108 Tidewater Drive
Norfolk, VA 23504
CC:

Order Number:	C312392
SDG Number:	
Client Project ID:	3052-5
Project:	SITE 84-CAMP LEJEUNE
Report Date:	01/13/2004
Sampled By:	Client
Sample Received Date:	12/12/2003
Requisition Number:	
Purchase Order:	

Melissa L. Pope, Project Manager
mpope@stl-inc.com
01/13/2004

The test results in this report meet all NELAP requirements for parameters for which accreditation is required or available. Any exceptions to NELAP requirements are noted in this report. Pursuant to NELAP, this report may not be reproduced, except in full, without the written approval of the laboratory.

Sample Summary

Order: C312392
Date Received: 12/12/2003

Client: TMS Envirocon, Inc.
Project: SITE 84-CAMP LEJEUNE

Client Sample ID	Lab Sample ID	Matrix	Date Sampled
CLJ84089DS	C312392*1	Solid	12/11/2003 09:45
CLJ84090DS	C312392*2	Solid	12/11/2003 10:30
CLJ84091DS	C312392*3	Solid	12/11/2003 11:45
CLJ84092DS	C312392*4	Solid	12/11/2003 11:15
CLJ84092DS	C312392*4-RE	Solid	12/11/2003 11:15

Analytical Data Report

Lab Sample ID	Description	Matrix	Date Received	Date Sampled	SDG#
12392-1	CLJ84089DS	Solid	12/12/03	12/11/03 09:45	
12392-2	CLJ84090DS	Solid	12/12/03	12/11/03 10:30	
12392-3	CLJ84091DS	Solid	12/12/03	12/11/03 11:45	

Parameter	Units	Lab Sample IDs 12392-1	12392-2	12392-3
Gasoline Range Organics (8015M)				
Hydrocarbons as GRO (C6-C10)	mg/kg dw	1.2	1.1	0.22
Surrogate - a,a,a-Trifluorotoluene *	%	101 %	116 %	123 %
Percent Solids		88	87	90
Dilution Factor		1	1	1
Prep Date		12/16/03	12/16/03	12/16/03
Prep Time		16:22	17:19	18:14
Analysis Date		12/16/03	12/16/03	12/16/03
Analysis Time		16:22	17:19	18:14
Batch ID		BES093A	BES093A	BES093A
Prep Method		5035	5035	5035
Analyst		CP	CP	CP
Quantitation Factor		1.14	1.15	1.11
Diesel Range Organics (8015M)				
Hydrocarbons as DRO	mg/kg dw	780	290	53
Surrogate - o-Terphenyl *	%	53 %D	106 %	117 %
Percent Solids		88	87	90
Dilution Factor		2	1	1
Prep Date		12/18/03	12/18/03	12/18/03
Prep Time		09:25	09:25	09:25
Analysis Date		12/19/03	12/18/03	12/18/03
Analysis Time		10:48	18:09	18:23
Batch ID		FPS314	FPS314	FPS314
Prep Method		3550B	3550B	3550B
Analyst		KA	KA	KA
Quantitation Factor		2.2	1.1	1.1

Analytical Data Report

Lab Sample ID	Description	Matrix	Date Received	Date Sampled	SDG#
12392-1	CLJ84089DS	Solid	12/12/03	12/11/03 09:45	
12392-2	CLJ84090DS	Solid	12/12/03	12/11/03 10:30	
12392-3	CLJ84091DS	Solid	12/12/03	12/11/03 11:45	

Parameter	Units	Lab Sample IDs 12392-1	12392-2	12392-3
Polychlorinated Biphenyls (PCBs) (8082)				
Aroclor-1016	ug/kg dw	<480	<490	<94
Aroclor-1221	ug/kg dw	<480	<490	<94
Aroclor-1232	ug/kg dw	<480	<490	<94
Aroclor-1242	ug/kg dw	<480	<490	<94
Aroclor-1248	ug/kg dw	<480	<490	<94
Aroclor-1254	ug/kg dw	<480	<490	<94
Aroclor-1260	ug/kg dw	19000	19000	2000
Surrogate - DCB *	%	0 %D	0 %D	16 %D
Surrogate - TCX *	%	2 %D	3 %D	18 %D
Percent Solids		88	87	90
Dilution Factor		25	25	5
Prep Date		12/16/03	12/16/03	12/16/03
Prep Time		13:20	13:20	13:20
Analysis Date		12/18/03	12/18/03	12/17/03
Analysis Time		08:58	10:16	20:37
Batch ID		PCS075	PCS075	PCS075
Prep Method		3550B	3550B	3550B
Analyst		KA	KA	KA
Quantitation Factor		28	29	5.5

Analytical Data Report

Lab Sample ID	Description	Matrix	Date Received	Date Sampled	SDG#
12392-4	CLJ84092DS	Solid	12/12/03	12/11/03 11:15	
12392-4-RE	CLJ84092DS	Solid	12/12/03	12/11/03 11:15	

Parameter	Units	Lab Sample IDs 12392-4	12392-4-RE
pH (9045C)			
pH	units	7.7	
Percent Solids		89	89
Dilution Factor		1	
Prep Date		12/13/03	
Prep Time		15:00	
Analysis Date		12/13/03	
Analysis Time		15:55	
Batch ID		PHX220	
Prep Method		9045C	
Analyst		LV	
Quantitation Factor		1	
Total Releasable Cyanide (9014)			
Total Releasable Cyanide	mg/kg	<0.25	
Percent Solids		89	89
Dilution Factor		1	
Prep Date		12/19/03	
Prep Time		09:35	
Analysis Date		12/21/03	
Analysis Time		12:50	
Batch ID		RCX040	
Prep Method		SW7.3.3.2	
Analyst		PLD	
Quantitation Factor		1	

Analytical Data Report

Lab Sample ID	Description	Matrix	Date Received	Date Sampled	SDG#
12392-4	CLJ84092DS	Solid	12/12/03	12/11/03 11:15	
12392-4-RE	CLJ84092DS	Solid	12/12/03	12/11/03 11:15	

Parameter	Units	Lab Sample IDs 12392-4	12392-4-RE
Total Releasable Sulfide (9034)			
Total Releasable Sulfide	mg/kg	<150	
Percent Solids		89	89
Dilution Factor		1	
Prep Date		12/19/03	
Prep Time		09:35	
Analysis Date		12/19/03	
Analysis Time		11:00	
Batch ID		RSX042	
Prep Method		SW7.3.4.2	
Analyst		PLD	
Quantitation Factor		1	
Ignitability/Flash Point (SW-846 Chapter 7)			
Ignitability/Flash Point	Degrees C	>100	
Percent Solids		89	89
Dilution Factor		1	
Analysis Date		12/19/03	
Analysis Time		06:30	
Batch ID		FPX062	
Analyst		CR	
Quantitation Factor		1	
RCRA Metals in TCLP Extract (6010B)			
Arsenic (TCLP)	mg/l	<0.025	
Barium (TCLP)	mg/l	0.23	
Cadmium (TCLP)	mg/l	<0.025	
Chromium (TCLP)	mg/l	<0.025	

Analytical Data Report

Lab Sample ID	Description	Matrix	Date Received	Date Sampled	SDG#
12392-4	CLJ84092DS	Solid	12/12/03	12/11/03 11:15	
12392-4-RE	CLJ84092DS	Solid	12/12/03	12/11/03 11:15	

Parameter	Units	Lab Sample IDs 12392-4	12392-4-RE
RCRA Metals in TCLP Extract (6010B)			
Lead (TCLP)	mg/l	0.022J	
Selenium (TCLP)	mg/l	<0.050	
Silver (TCLP)	mg/l	<0.025	
Percent Solids		89	89
Dilution Factor		5	
Prep Date		12/17/03	
Prep Time		14:29	
Analysis Date		12/18/03	
Analysis Time		01:22	
Batch ID		PT107	
Prep Method		3010A	
Analyst		GSP	
Quantitation Factor		5.000	
Mercury (TCLP) (7470A)			
Mercury (TCLP)	mg/l	<0.0020	
Percent Solids		89	89
Dilution Factor		10	
Prep Date		12/17/03	
Prep Time		13:00	
Analysis Date		12/18/03	
Analysis Time		10:19	
Batch ID		HGW141	
Prep Method		7470A	
Analyst		JDE	
Quantitation Factor		10	

Analytical Data Report

Lab Sample ID	Description	Matrix	Date Received	Date Sampled	SDG#
12392-4	CLJ84092DS	Solid	12/12/03	12/11/03 11:15	
12392-4-RE	CLJ84092DS	Solid	12/12/03	12/11/03 11:15	

Parameter	Units	Lab Sample IDs 12392-4	12392-4-RE
TCLP extraction - non-volatile (1311)			
Phases *		1	
% that passes 9.5 mm sieve *		100	
pH (7.1.4.2) *		8.57	
pH (7.1.4.4) *		1.57	
Extraction Fluid *		TCLP 1	
Percent Solids		89	89
Prep Date		12/16/03	
Prep Time		14:00	
Batch ID		TCLP017	
Prep Method		1311	
Analyst		JRB	
Pesticides in TCLP Extract (8081A)			
Chlordane (TCLP)	mg/l	<0.0020	
Endrin (TCLP)	mg/l	<0.000050	
Heptachlor (TCLP)	mg/l	<0.000050	
Heptachlor epoxide (TCLP)	mg/l	<0.000050	
Lindane (g-BHC) (TCLP)	mg/l	<0.000050	
Methoxychlor (TCLP)	mg/l	<0.000050	
Toxaphene (TCLP)	mg/l	<0.0030	
Surrogate - DCB *	%	65 %	
Surrogate - TCX *	%	104 %	
Percent Solids		89	89
Dilution Factor		1	
Prep Date		12/17/03	
Prep Time		09:20	
Analysis Date		12/18/03	
Analysis Time		10:30	
Batch ID		PSW095	
Prep Method		3520C	
Analyst		KA	
Quantitation Factor		1.0	

Analytical Data Report

Lab Sample ID	Description	Matrix	Date Received	Date Sampled	SDG#
12392-4	CLJ84092DS	Solid	12/12/03	12/11/03 11:15	
12392-4-RE	CLJ84092DS	Solid	12/12/03	12/11/03 11:15	

Parameter	Units	Lab Sample IDs 12392-4	12392-4-RE
Semivolatiles in TCLP Extract (8270C)			
Cresol (ortho) (TCLP)	mg/l	<0.10	<0.10
Cresol m & p (TCLP)	mg/l	<0.10	<0.10
2,4-Dinitrotoluene (TCLP)	mg/l	<0.020	<0.020
Hexachlorobenzene (TCLP)	mg/l	<0.020	<0.020
Hexachlorobutadiene (TCLP)	mg/l	<0.040	<0.040
Hexachloroethane (TCLP)	mg/l	<0.040	<0.040
Nitrobenzene (TCLP)	mg/l	<0.040	<0.040
Pentachlorophenol (TCLP)	mg/l	<0.10	<0.10
2,4,5-Trichlorophenol (TCLP)	mg/l	<0.10	<0.10
2,4,6-Trichlorophenol (TCLP)	mg/l	<0.10	<0.10
Pyridine (TCLP)	mg/l	<0.040	<0.040
Surrogate - 2-Fluorobiphenyl *	%	65 %	82 %
Surrogate - 2-Fluorophenol *	%	42 %	71 %
Surrogate - Nitrobenzene-d5 *	%	50 %	79 %
Surrogate - Phenol-d5 *	%	43 %	71 %
Surrogate - Terphenyl-d14 *	%	85 %	97 %
Surrogate - 2,4,6-Tribromophenol *	%	71 %	78 %
Percent Solids		89	89
Dilution Factor		4	4
Prep Date		12/17/03	12/29/03
Prep Time		08:40	08:25
Analysis Date		12/19/03	12/30/03
Analysis Time		02:35	21:03
Batch ID		ALW235	ALW243
Prep Method		3520C	3520C
Analyst		RDW	RDW
Quantitation Factor		4	4

Analytical Data Report

Lab Sample ID	Description	Matrix	Date Received	Date Sampled	SDG#
12392-4	CLJ84092DS	Solid	12/12/03	12/11/03 11:15	
12392-4-RE	CLJ84092DS	Solid	12/12/03	12/11/03 11:15	

Parameter	Units	Lab Sample IDs 12392-4	12392-4-RE
TCLP Extraction - non-volatile (1311)			
Phases *	%	1	
% that passes 9.5 mm sieve *	%	100	
pH (7.1.4.2) *	%	8.57	
pH (7.1.4.4) *	%	1.57	
Extraction Fluid *	%	TCLP 1	
Percent Solids		89	89
Prep Date		12/17/03	
Prep Time		14:00	
Batch ID		TCLP017	
Prep Method		1311	
Analyst		JRB	
Volatiles in ZHE TCLP Extract (8260B)			
Benzene (TCLP)	mg/l	<0.0050	
Carbon tetrachloride (TCLP)	mg/l	<0.025	
Chlorobenzene (TCLP)	mg/l	<0.025	
Chloroform (TCLP)	mg/l	<0.025	
1,4-Dichlorobenzene (TCLP)	mg/l	<0.025	
1,2-Dichloroethane (TCLP)	mg/l	<0.025	
1,1-Dichloroethylene (TCLP)	mg/l	<0.025	
Methyl ethyl ketone (TCLP)	mg/l	<0.25	
Tetrachloroethylene (TCLP)	mg/l	<0.025	
Trichloroethylene (TCLP)	mg/l	<0.025	
Vinyl chloride (TCLP)	mg/l	<0.025	
Surrogate - Dibromofluoromethane *	%	106 %	
Surrogate - Toluene-d8 *	%	94 %	
Surrogate - 4-Bromofluorobenzene *	%	88 %	
Percent Solids		89	89
Dilution Factor		5	
Prep Date		12/17/03	
Prep Time		14:00	
Analysis Date		12/19/03	
Analysis Time		09:22	
Batch ID		LET174A	
Prep Method		5030B	
Analyst		WD	
Quantitation Factor		5	

Analytical Data Report

Lab Sample ID	Description	Matrix	Date Received	Date Sampled	SDG#
12392-4	CLJ84092DS	Solid	12/12/03	12/11/03 11:15	
12392-4-RE	CLJ84092DS	Solid	12/12/03	12/11/03 11:15	

		Lab Sample IDs	
Parameter	**Units**	**12392-4**	**12392-4-RE**
TCLP Extraction, Volatiles (ZHE) (1311)			
Phases *	%	1	
% that passes 9.5 mm sieve *	%	100	
Percent Solids		89	89
Prep Date		12/17/03	
Prep Time		14:00	
Batch ID		ZHE071	
Prep Method		1311	
Analyst		JRB	

Analytical Data Report

Lab Sample ID	Description	Matrix	Date Received	Date Sampled	SDG#
12392-5	Reporting Limit (RL)	Solid	12/12/03		

Parameter	Units	Lab Sample IDs 12392-5
pH (9045C)		
pH	units	N/A
Total Releasable Cyanide (9014)		
Total Releasable Cyanide	mg/kg	0.25
Total Releasable Sulfide (9034)		
Total Releasable Sulfide	mg/kg	150
Ignitability/Flash Point (SW-846 Chapter 7)		
Ignitability/Flash Point	Degrees C	25
RCRA Metals in TCLP Extract (6010B)		
Arsenic (TCLP)	mg/l	0.0050
Barium (TCLP)	mg/l	0.010
Cadmium (TCLP)	mg/l	0.0050
Chromium (TCLP)	mg/l	0.0050
Lead (TCLP)	mg/l	0.0050
Selenium (TCLP)	mg/l	0.010
Silver (TCLP)	mg/l	0.0050
Mercury (TCLP) (7470A)		
Mercury (TCLP)	mg/l	0.00020

Analytical Data Report

Lab Sample ID	Description	Matrix	Date Received	Date Sampled	SDG#
12392-5	Reporting Limit (RL)	Solid	12/12/03		

Parameter	Units	Lab Sample IDs 12392-5
Pesticides in TCLP Extract (8081A)		
Chlordane (TCLP)	mg/l	0.0020
Endrin (TCLP)	mg/l	0.000050
Heptachlor (TCLP)	mg/l	0.000050
Heptachlor epoxide (TCLP)	mg/l	0.000050
Lindane (g-BHC) (TCLP)	mg/l	0.000050
Methoxychlor (TCLP)	mg/l	0.000050
Toxaphene (TCLP)	mg/l	0.0030
Semivolatiles in TCLP Extract (8270C)		
Cresol (ortho) (TCLP)	mg/l	0.025
Cresol m & p (TCLP)	mg/l	0.025
2,4-Dinitrotoluene (TCLP)	mg/l	0.0050
Hexachlorobenzene (TCLP)	mg/l	0.0050
Hexachlorobutadiene (TCLP)	mg/l	0.010
Hexachloroethane (TCLP)	mg/l	0.010
Nitrobenzene (TCLP)	mg/l	0.010
Pentachlorophenol (TCLP)	mg/l	0.025
2,4,5-Trichlorophenol (TCLP)	mg/l	0.025
2,4,6-Trichlorophenol (TCLP)	mg/l	0.025
Pyridine (TCLP)	mg/l	0.010
Volatiles in ZHE TCLP Extract (8260B)		
Benzene (TCLP)	mg/l	0.0010
Carbon tetrachloride (TCLP)	mg/l	0.0050
Chlorobenzene (TCLP)	mg/l	0.0050
Chloroform (TCLP)	mg/l	0.0050
1,4-Dichlorobenzene (TCLP)	mg/l	0.0050
1,2-Dichloroethane (TCLP)	mg/l	0.0050

Analytical Data Report

Lab Sample ID	Description	Matrix	Date Received	Date Sampled	SDG#
12392-5	Reporting Limit (RL)	Solid	12/12/03		

Parameter	Units	Lab Sample IDs 12392-5
Volatiles in ZHE TCLP Extract (8260B)		
1,1-Dichloroethylene (TCLP)	mg/l	0.0050
Methyl ethyl ketone (TCLP)	mg/l	0.050
Tetrachloroethylene (TCLP)	mg/l	0.0050
Trichloroethylene (TCLP)	mg/l	0.0050
Vinyl chloride (TCLP)	mg/l	0.0050
Gasoline Range Organics (8015M)		
Hydrocarbons as GRO (C6-C10)	mg/kg dw	0.10
Diesel Range Organics (8015M)		
Hydrocarbons as DRO	mg/kg dw	2.5
Polychlorinated Biphenyls (PCBs) (8082)		
Aroclor-1016	ug/kg dw	17
Aroclor-1221	ug/kg dw	17
Aroclor-1232	ug/kg dw	17
Aroclor-1242	ug/kg dw	17
Aroclor-1248	ug/kg dw	17
Aroclor-1254	ug/kg dw	17
Aroclor-1260	ug/kg dw	17

Analytical Data Report

Lab Sample ID	Description	Matrix	Date Received	Date Sampled	SDG#
12392-6	Method Blank	Solid	12/12/03		
12392-7	Spike Amount Added, LCS/LCSD	Solid	12/12/03		
12392-8	Lab Control Standard Result	Solid	12/12/03		
12392-9	Lab Control Standard % Recovery	Solid	12/12/03		
12392-10	LCS Accuracy Control Limit (%R)	Solid	12/12/03		

Parameter	Units	Lab Sample IDs 12392-6	12392-7	12392-8	12392-9	12392-10
pH (9045C)						
pH	units	N/A	N/A	N/A	N/A	N/A
Prep Method		9045C		9045C		
Total Releasable Cyanide (9014)						
Total Releasable Cyanide	mg/kg	<0.25	0.50	<0.25	0 %	0-50
Dilution Factor		1		1		
Prep Date		12/19/03		12/19/03		
Prep Time		09:35		09:35		
Analysis Date		12/21/03		12/21/03		
Analysis Time		12:50		12:50		
Batch ID		RCX040	RCX040	RCX040	RCX040	
Prep Method		SW7.3.3.2		SW7.3.3.2		
Analyst		PLD		PLD		
Quantitation Factor		1		1		
Total Releasable Sulfide (9034)						
Total Releasable Sulfide	mg/kg	<150	500	>150	0 %	0-80
Dilution Factor		1		1		
Prep Date		12/19/03		12/19/03		
Prep Time		09:35		09:35		
Analysis Date		12/19/03		12/19/03		
Analysis Time		09:35		11:00		
Batch ID		RSX042	RSX042	RSX042	RSX042	
Prep Method		SW7.3.4.2		SW7.3.4.2		
Analyst		PLD		PLD		
Quantitation Factor		1		1		

Analytical Data Report

Lab Sample ID	Description	Matrix	Date Received	Date Sampled	SDG#
12392-6	Method Blank	Solid	12/12/03		
12392-7	Spike Amount Added, LCS/LCSD	Solid	12/12/03		
12392-8	Lab Control Standard Result	Solid	12/12/03		
12392-9	Lab Control Standard % Recovery	Solid	12/12/03		
12392-10	LCS Accuracy Control Limit (%R)	Solid	12/12/03		

Parameter	Units	Lab Sample IDs 12392-6	12392-7	12392-8	12392-9	12392-10
Ignitability/Flash Point (SW-846 Chapter 7)						
Ignitability/Flash Point	Degrees C	>100	27	28	104 %	96-104
Dilution Factor		1		1		
Analysis Date		12/19/03		12/19/03		
Analysis Time		06:30		06:30		
Batch ID		FPX062	FPX062	FPX062	FPX062	
Analyst		CR		CR		
Quantitation Factor		1		1		
RCRA Metals in TCLP Extract (6010B)						
Arsenic (TCLP)	mg/l	<0.025	1.0	1.1	111 %	80-120
Barium (TCLP)	mg/l	<0.050	1.0	1.0	105 %	80-120
Cadmium (TCLP)	mg/l	<0.025	0.50	0.55	109 %	80-120
Chromium (TCLP)	mg/l	<0.025	1.0	1.1	107 %	80-120
Lead (TCLP)	mg/l	<0.025	1.0	1.1	109 %	80-120
Selenium (TCLP)	mg/l	<0.050	1.0	1.1	110 %	80-120
Silver (TCLP)	mg/l	<0.025	0.50	0.55	109 %	80-120
Dilution Factor		5		5		
Prep Date		12/17/03		12/17/03		
Prep Time		14:29		14:29		
Analysis Date		12/18/03		12/18/03		
Analysis Time		01:11		01:16		
Batch ID		PT107	PT107	PT107	PT107	
Prep Method		3010A		3010A		
Analyst		GSP		GSP		
Quantitation Factor		5.000		5.000		

Analytical Data Report

Lab Sample ID	Description	Matrix	Date Received	Date Sampled	SDG#
12392-6	Method Blank	Solid	12/12/03		
12392-7	Spike Amount Added, LCS/LCSD	Solid	12/12/03		
12392-8	Lab Control Standard Result	Solid	12/12/03		
12392-9	Lab Control Standard % Recovery	Solid	12/12/03		
12392-10	LCS Accuracy Control Limit (%R)	Solid	12/12/03		

Parameter	Units	Lab Sample IDs 12392-6	12392-7	12392-8	12392-9	12392-10
Mercury (TCLP) (7470A)						
Mercury (TCLP)	mg/l	<0.0020	0.010	0.010	100 %	80-120
Dilution Factor		10		10		
Prep Date		12/17/03		12/17/03		
Prep Time		13:00		13:00		
Analysis Date		12/18/03		12/18/03		
Analysis Time		10:15		10:17		
Batch ID		HGW141	HGW141	HGW141	HGW141	
Prep Method		7470A		7470A		
Analyst		JDE		JDE		
Quantitation Factor		10		10		
Pesticides in TCLP Extract (8081A)						
Chlordane (TCLP)	mg/l	<0.0020	0.00100	0.00143	143 %*	69-112
Endrin (TCLP)	mg/l	<0.000050	0.00100	0.00193	193 %*	75-128
Heptachlor (TCLP)	mg/l	<0.000050	0.00100	0.00150	150 %*	63-113
Heptachlor epoxide (TCLP)	mg/l	<0.000050	0.00100	0.00156	156 %*	70-115
Lindane (g-BHC) (TCLP)	mg/l	<0.000050	0.00100	0.00141	141 %*	66-120
Methoxychlor (TCLP)	mg/l	<0.000050	0.00100	0.00168	168 %*	63-145
Toxaphene (TCLP)	mg/l	<0.0030				
Surrogate - DCB *	%	43 %	0.100	0.038	38 %	19-101
Surrogate - TCX *	%	98 %	0.100	0.106	106 %	63-116
Dilution Factor		1		1		
Prep Date		12/17/03		12/17/03		
Prep Time		09:20		09:20		
Analysis Date		12/18/03		12/18/03		
Analysis Time		09:10		09:30		
Batch ID		PSW095	PSW095	PSW095	PSW095	
Prep Method		3520C		3520C		
Analyst		KA		KA		
Quantitation Factor		1.0		1.0		

Analytical Data Report

Lab Sample ID	Description	Matrix	Date Received	Date Sampled	SDG#
12392-6	Method Blank	Solid	12/12/03		
12392-7	Spike Amount Added, LCS/LCSD	Solid	12/12/03		
12392-8	Lab Control Standard Result	Solid	12/12/03		
12392-9	Lab Control Standard % Recovery	Solid	12/12/03		
12392-10	LCS Accuracy Control Limit (%R)	Solid	12/12/03		

Parameter	Units	Lab Sample IDs 12392-6	12392-7	12392-8	12392-9	12392-10
Semivolatiles in TCLP Extract (8270C)						
Cresol (ortho) (TCLP)	mg/l	<0.025	0.10000	0.07121	71 %	39-110
Cresol m & p (TCLP)	mg/l	<0.025	0.20000	0.14622	73 %	43-106
2,4-Dinitrotoluene (TCLP)	mg/l	<0.0050	0.10000	0.09381	94 %	64-122
Hexachlorobenzene (TCLP)	mg/l	<0.0050	0.10000	0.09157	92 %	63-122
Hexachlorobutadiene (TCLP)	mg/l	<0.010	0.10000	0.07673	77 %	49-105
Hexachloroethane (TCLP)	mg/l	<0.010	0.10000	0.07230	72 %	33-105
Nitrobenzene (TCLP)	mg/l	<0.010	0.10000	0.06822	68 %	52-115
Pentachlorophenol (TCLP)	mg/l	<0.025	0.10000	0.08059	81 %	52-119
2,4,5-Trichlorophenol (TCLP)	mg/l	<0.025	0.10000	0.08115	81 %	55-110
2,4,6-Trichlorophenol (TCLP)	mg/l	<0.025	0.10000	0.08360	84 %	51-112
Pyridine (TCLP)	mg/l	<0.010	0.10000	0.04287	43 %	1-103
Surrogate - 2-Fluorobiphenyl *	%	14 %*	0.05000	0.04333	87 %	47-120
Surrogate - 2-Fluorophenol *	%	0 %*	0.10000	0.06387	64 %	1-109
Surrogate - Nitrobenzene-d5 *	%	10 %*	0.05000	0.03473	69 %	36-120
Surrogate - Phenol-d5 *	%	0 %*	0.10000	0.06666	67 %	5-121
Surrogate - Terphenyl-d14 *	%	47 %*	0.05000	0.04848	97 %	51-131
Surrogate - 2,4,6-Tribromophenol *	%	0 %*	0.10000	0.10279	103 %	39-139
Dilution Factor		1		1		
Prep Date		12/17/03		12/17/03		
Prep Time		08:40		08:40		
Analysis Date		12/19/03		12/19/03		
Analysis Time		00:07		00:44		
Batch ID		ALW235	ALW235	ALW235	ALW235	
Prep Method		3520C		3520C		
Analyst		RDW		RDW		
Quantitation Factor		1		1		

Analytical Data Report

Lab Sample ID	Description	Matrix	Date Received	Date Sampled	SDG#
12392-6	Method Blank	Solid	12/12/03		
12392-7	Spike Amount Added, LCS/LCSD	Solid	12/12/03		
12392-8	Lab Control Standard Result	Solid	12/12/03		
12392-9	Lab Control Standard % Recovery	Solid	12/12/03		
12392-10	LCS Accuracy Control Limit (%R)	Solid	12/12/03		

Parameter	Units	Lab Sample IDs 12392-6	12392-7	12392-8	12392-9	12392-10
Volatiles in ZHE TCLP Extract (8260B)						
Benzene (TCLP)	mg/l	<0.0050	0.05000	0.04733	95 %	83-110
Carbon tetrachloride (TCLP)	mg/l	<0.025	0.05000	0.04205	84 %	62-124
Chlorobenzene (TCLP)	mg/l	<0.025	0.05000	0.04510	90 %	79-122
Chloroform (TCLP)	mg/l	<0.025	0.05000	0.04762	95 %	83-120
1,4-Dichlorobenzene (TCLP)	mg/l	<0.025	0.05000	0.04732	95 %	65-134
1,2-Dichloroethane (TCLP)	mg/l	<0.025	0.05000	0.04509	90 %	76-131
1,1-Dichloroethylene (TCLP)	mg/l	<0.025	0.05000	0.05137	103 %	82-113
Methyl ethyl ketone (TCLP)	mg/l	<0.25	0.10000	0.08721	87 %	1-187
Tetrachloroethylene (TCLP)	mg/l	<0.025	0.05000	0.04576	92 %	65-126
Trichloroethylene (TCLP)	mg/l	<0.025	0.05000	0.05075	102 %	77-116
Vinyl chloride (TCLP)	mg/l	<0.025	0.05000	0.05055	101 %	65-126
Surrogate - Dibromofluoromethane *	%	106 %	0.05000	0.05092	102 %	69-130
Surrogate - Toluene-d8 *	%	99 %	0.05000	0.04972	99 %	86-116
Surrogate - 4-Bromofluorobenzene *	%	86 %	0.05000	0.04527	91 %	83-126
Dilution Factor		5		1		
Prep Date		12/17/03		12/19/03		
Prep Time		14:00		07:46		
Analysis Date		12/19/03		12/19/03		
Analysis Time		08:50		07:46		
Batch ID		LET174A	LET174A	LET174A	LET174A	
Prep Method		5030B		5030B		
Analyst		WD		WD		
Quantitation Factor		5		1		

Analytical Data Report

Lab Sample ID	Description	Matrix	Date Received	Date Sampled	SDG#
12392-6	Method Blank	Solid	12/12/03		
12392-7	Spike Amount Added, LCS/LCSD	Solid	12/12/03		
12392-8	Lab Control Standard Result	Solid	12/12/03		
12392-9	Lab Control Standard % Recovery	Solid	12/12/03		
12392-10	LCS Accuracy Control Limit (%R)	Solid	12/12/03		

Parameter	Units	Lab Sample IDs 12392-6	12392-7	12392-8	12392-9	12392-10
Gasoline Range Organics (8015M)						
Hydrocarbons as GRO (C6-C10)	mg/kg dw	<0.10	1.00	1.09	109 %	66-139
Surrogate - a,a,a-Trifluorotoluene *	%	104 %	0.0500	0.0523	105 %	70-130
Dilution Factor		1		1		
Prep Date		12/16/03		12/16/03		
Prep Time		11:01		09:13		
Analysis Date		12/16/03		12/16/03		
Analysis Time		11:01		09:13		
Batch ID		BES093A	BES093A	BES093A	BES093A	
Prep Method		5030B		5030B		
Analyst		CP		CP		
Quantitation Factor		1		1		
Diesel Range Organics (8015M)						
Hydrocarbons as DRO	mg/kg dw	<2.5	333.333	279.416	84 %	55-133
Surrogate - o-Terphenyl *	%	104 %	55.0	50.1	91 %	64-165
Dilution Factor		1		1		
Prep Date		12/18/03		12/18/03		
Prep Time		09:25		09:25		
Analysis Date		12/18/03		12/18/03		
Analysis Time		17:32		17:39		
Batch ID		FPS314	FPS314	FPS314	FPS314	
Prep Method		3550B		3550B		
Analyst		KA		KA		
Quantitation Factor		1.0		1.0		

Analytical Data Report

Lab Sample ID	Description	Matrix	Date Received	Date Sampled	SDG#
12392-6	Method Blank	Solid	12/12/03		
12392-7	Spike Amount Added, LCS/LCSD	Solid	12/12/03		
12392-8	Lab Control Standard Result	Solid	12/12/03		
12392-9	Lab Control Standard % Recovery	Solid	12/12/03		
12392-10	LCS Accuracy Control Limit (%R)	Solid	12/12/03		

Parameter	Units	Lab Sample IDs 12392-6	12392-7	12392-8	12392-9	12392-10
Polychlorinated Biphenyls (PCBs) (8082)						
Aroclor-1016	ug/kg dw	<17	333.333	327.978	98 %	66-120
Aroclor-1221	ug/kg dw	<17				
Aroclor-1232	ug/kg dw	<17				
Aroclor-1242	ug/kg dw	<17				
Aroclor-1248	ug/kg dw	<17				
Aroclor-1254	ug/kg dw	<17				
Aroclor-1260	ug/kg dw	<17	333.333	324.766	97 %	67-131
Surrogate - DCB *	%	82 %	0.100	0.079	79 %	73-119
Surrogate - TCX *	%	84 %	0.100	0.077	77 %	68-130
Dilution Factor		1		1		
Prep Date		12/16/03		12/16/03		
Prep Time		13:20		13:20		
Analysis Date		12/17/03		12/17/03		
Analysis Time		18:51		19:09		
Batch ID		PCS075	PCS075	PCS075	PCS075	
Prep Method		3550B		3550B		
Analyst		KA		KA		
Quantitation Factor		1.0		1.0		

Analytical Data Report

Lab Sample ID	Description	Matrix	Date Received	Date Sampled	SDG#
12392-11	Spike Amount Added, MS	Solid	12/12/03		
12392-12	Matrix Spike Result	Solid	12/12/03		
12392-13	Matrix Spike % Recovery	Solid	12/12/03		
12392-14	Spike Amount Added, MSD	Solid	12/12/03		
12392-15	Matrix Spike Duplicate Result	Solid	12/12/03		

Parameter	Units	Lab Sample IDs 12392-11	12392-12	12392-13	12392-14	12392-15
pH (9045C)						
pH	units	N/A	N/A	N/A	N/A	N/A
Prep Method			9045C			9045C
Total Releasable Cyanide (9014)						
Total Releasable Cyanide	mg/kg	0.50	<0.25	0 %	0.50	<0.25
Dilution Factor			1			1
Prep Date			12/19/03			12/19/03
Prep Time			09:35			09:35
Analysis Date			12/21/03			12/21/03
Analysis Time			12:50			12:50
Batch ID		RCX040	RCX040	RCX040	RCX040	RCX040
Prep Method			SW7.3.3.2			SW7.3.3.2
Analyst			PLD			PLD
Quantitation Factor			1			1
Total Releasable Sulfide (9034)						
Total Releasable Sulfide	mg/kg	500	<150	0 %	500	<150
Dilution Factor			1			1
Prep Date			12/19/03			12/19/03
Prep Time			09:35			09:35
Analysis Date			12/19/03			12/19/03
Analysis Time			11:00			11:00
Batch ID		RSX042	RSX042	RSX042	RSX042	RSX042
Prep Method			SW7.3.4.2			SW7.3.4.2
Analyst			PLD			PLD
Quantitation Factor			1			1

Analytical Data Report

Lab Sample ID	Description	Matrix	Date Received	Date Sampled	SDG#
12392-11	Spike Amount Added, MS	Solid	12/12/03		
12392-12	Matrix Spike Result	Solid	12/12/03		
12392-13	Matrix Spike % Recovery	Solid	12/12/03		
12392-14	Spike Amount Added, MSD	Solid	12/12/03		
12392-15	Matrix Spike Duplicate Result	Solid	12/12/03		

		Lab Sample IDs				
Parameter	**Units**	**12392-11**	**12392-12**	**12392-13**	**12392-14**	**12392-15**
Ignitability/Flash Point (SW-846 Chapter 7)						
Ignitability/Flash Point	Degrees C	N/A	N/A	N/A	N/A	N/A
RCRA Metals in TCLP Extract (6010B)						
Arsenic (TCLP)	mg/l	1.0	1.1	114 %	1.0	1.1
Barium (TCLP)	mg/l	1.0	1.3	106 %	1.0	1.3
Cadmium (TCLP)	mg/l	0.50	0.55	110 %	0.50	0.54
Chromium (TCLP)	mg/l	1.0	1.1	108 %	1.0	1.1
Lead (TCLP)	mg/l	1.0	1.1	112 %	1.0	1.1
Selenium (TCLP)	mg/l	1.0	1.1	113 %	1.0	1.1
Silver (TCLP)	mg/l	0.50	0.56	113 %	0.50	0.56
Dilution Factor			5			5
Prep Date			12/17/03			12/17/03
Prep Time			14:29			14:29
Analysis Date			12/18/03			12/18/03
Analysis Time			01:33			01:39
Batch ID		PT107	PT107	PT107	PT107	PT107
Prep Method			3010A			3010A
Analyst			GSP			GSP
Quantitation Factor			5.000			5.000

Analytical Data Report

Lab Sample ID	Description	Matrix	Date Received	Date Sampled	SDG#
12392-11	Spike Amount Added, MS	Solid	12/12/03		
12392-12	Matrix Spike Result	Solid	12/12/03		
12392-13	Matrix Spike % Recovery	Solid	12/12/03		
12392-14	Spike Amount Added, MSD	Solid	12/12/03		
12392-15	Matrix Spike Duplicate Result	Solid	12/12/03		

		Lab Sample IDs				
Parameter	**Units**	**12392-11**	**12392-12**	**12392-13**	**12392-14**	**12392-15**
Mercury (TCLP) (7470A)						
Mercury (TCLP)	mg/l	0.020	0.020	99 %	0.020	0.020
Dilution Factor			10			10
Prep Date			12/17/03			12/17/03
Prep Time			13:00			13:00
Analysis Date			12/18/03			12/18/03
Analysis Time			10:20			10:22
Batch ID		HGW141	HGW141	HGW141	HGW141	HGW141
Prep Method			7470A			7470A
Analyst			JDE			JDE
Quantitation Factor			10			10
Pesticides in TCLP Extract (8081A)						
Chlordane (TCLP)	mg/l	0.00100	0.00127	127 %	0.00100	0.00125
Endrin (TCLP)	mg/l	0.00100	0.00182	182 %M	0.00100	0.00182
Heptachlor (TCLP)	mg/l	0.00100	0.00132	132 %	0.00100	0.00130
Heptachlor epoxide (TCLP)	mg/l	0.00100	0.00138	138 %	0.00100	0.00134
Lindane (g-BHC) (TCLP)	mg/l	0.00100	0.00122	122 %	0.00100	0.00119
Methoxychlor (TCLP)	mg/l	0.00100	0.00152	152 %M	0.00100	0.00151
Surrogate - DCB *	mg/l	0.100	0.064	64 %	0.100	0.062
Surrogate - TCX *	mg/l	0.100	0.095	95 %	0.100	0.089
Dilution Factor			1			1
Prep Date			12/17/03			12/17/03
Prep Time			09:20			09:20
Analysis Date			12/18/03			12/18/03
Analysis Time			09:50			10:10
Batch ID		PSW095	PSW095	PSW095	PSW095	PSW095
Prep Method			3520C			3520C
Analyst			KA			KA
Quantitation Factor			1.0			1.0

Analytical Data Report

Lab Sample ID	Description	Matrix	Date Received	Date Sampled	SDG#
12392-11	Spike Amount Added, MS	Solid	12/12/03		
12392-12	Matrix Spike Result	Solid	12/12/03		
12392-13	Matrix Spike % Recovery	Solid	12/12/03		
12392-14	Spike Amount Added, MSD	Solid	12/12/03		
12392-15	Matrix Spike Duplicate Result	Solid	12/12/03		

Parameter	Units	Lab Sample IDs 12392-11	12392-12	12392-13	12392-14	12392-15
Semivolatiles in TCLP Extract (8270C)						
Cresol (ortho) (TCLP)	mg/l	0.40000	0.13728	34 %	0.40000	0.12587
Cresol m & p (TCLP)	mg/l	0.80000	0.20186	25 %	0.80000	0.16289
2,4-Dinitrotoluene (TCLP)	mg/l	0.40000	0.34702	87 %	0.40000	0.35104
Hexachlorobenzene (TCLP)	mg/l	0.40000	0.36755	92 %	0.40000	0.36352
Hexachlorobutadiene (TCLP)	mg/l	0.40000	0.30422	76 %	0.40000	0.30702
Hexachloroethane (TCLP)	mg/l	0.40000	0.29939	75 %	0.40000	0.30751
Nitrobenzene (TCLP)	mg/l	0.40000	0.27566	69 %	0.40000	0.27914
Pentachlorophenol (TCLP)	mg/l	0.40000	0.00000	0 %M	0.40000	0.00000
2,4,5-Trichlorophenol (TCLP)	mg/l	0.40000	0.18357	46 %	0.40000	0.15935
2,4,6-Trichlorophenol (TCLP)	mg/l	0.40000	0.25673	64 %	0.40000	0.22024
Pyridine (TCLP)	mg/l	0.40000	0.21871	55 %	0.40000	0.21298
Surrogate - 2-Fluorobiphenyl *	mg/l	0.05000	0.04206	84 %	0.05000	0.04235
Surrogate - 2-Fluorophenol *	mg/l	0.10000	0.01483	15 %	0.10000	0.01051
Surrogate - Nitrobenzene-d5 *	mg/l	0.05000	0.03404	68 %	0.05000	0.03459
Surrogate - Phenol-d5 *	mg/l	0.10000	0.01666	17 %	0.10000	0.01222
Surrogate - Terphenyl-d14 *	mg/l	0.05000	0.04671	93 %	0.05000	0.04715
Surrogate - 2,4,6-Tribromophenol *	mg/l	0.10000	0.07651	77 %	0.10000	0.05237
Dilution Factor			4			4
Prep Date			12/17/03			12/17/03
Prep Time			08:40			08:40
Analysis Date			12/19/03			12/19/03
Analysis Time			01:21			01:58
Batch ID		ALW235	ALW235	ALW235	ALW235	ALW235
Prep Method			3520C			3520C
Analyst			RDW			RDW
Quantitation Factor			4			4

Analytical Data Report

Lab Sample ID	Description	Matrix	Date Received	Date Sampled	SDG#
12392-11	Spike Amount Added, MS	Solid	12/12/03		
12392-12	Matrix Spike Result	Solid	12/12/03		
12392-13	Matrix Spike % Recovery	Solid	12/12/03		
12392-14	Spike Amount Added, MSD	Solid	12/12/03		
12392-15	Matrix Spike Duplicate Result	Solid	12/12/03		

		Lab Sample IDs				
Parameter	**Units**	**12392-11**	**12392-12**	**12392-13**	**12392-14**	**12392-15**
Volatiles in ZHE TCLP Extract (8260B)						
Benzene (TCLP)	mg/l	0.05000	0.22231	89 %	0.05000	0.23291
Carbon tetrachloride (TCLP)	mg/l	0.05000	0.19938	80 %	0.05000	0.20300
Chlorobenzene (TCLP)	mg/l	0.05000	0.22356	89 %	0.05000	0.22518
Chloroform (TCLP)	mg/l	0.05000	0.22059	88 %	0.05000	0.21907
1,4-Dichlorobenzene (TCLP)	mg/l	0.05000	0.22638	91 %	0.05000	0.22945
1,2-Dichloroethane (TCLP)	mg/l	0.05000	0.20994	84 %	0.05000	0.21903
1,1-Dichloroethylene (TCLP)	mg/l	0.05000	0.23364	93 %	0.05000	0.24049
Methyl ethyl ketone (TCLP)	mg/l	0.10000	0.38696	77 %	0.10000	0.37735
Tetrachloroethylene (TCLP)	mg/l	0.05000	0.22225	89 %	0.05000	0.22243
Trichloroethylene (TCLP)	mg/l	0.05000	0.24169	97 %	0.05000	0.24843
Vinyl chloride (TCLP)	mg/l	0.05000	0.22338	89 %	0.05000	0.23075
Surrogate - Dibromofluoromethane *	mg/l	0.05000	0.04966	99 %	0.05000	0.04923
Surrogate - Toluene-d8 *	mg/l	0.05000	0.04866	97 %	0.05000	0.04997
Surrogate - 4-Bromofluorobenzene *	mg/l	0.05000	0.04591	92 %	0.05000	0.04596
Dilution Factor			5			5
Prep Date			12/17/03			12/17/03
Prep Time			14:00			14:00
Analysis Date			12/19/03			12/19/03
Analysis Time			13:52			14:24
Batch ID		LET174A	LET174A	LET174A	LET174A	LET174A
Prep Method			5030B			5030B
Analyst			WD			WD
Quantitation Factor			5			5

Analytical Data Report

Lab Sample ID	Description	Matrix	Date Received	Date Sampled	SDG#
12392-11	Spike Amount Added, MS	Solid	12/12/03		
12392-12	Matrix Spike Result	Solid	12/12/03		
12392-13	Matrix Spike % Recovery	Solid	12/12/03		
12392-14	Spike Amount Added, MSD	Solid	12/12/03		
12392-15	Matrix Spike Duplicate Result	Solid	12/12/03		

		Lab Sample IDs				
Parameter	**Units**	**12392-11**	**12392-12**	**12392-13**	**12392-14**	**12392-15**
Gasoline Range Organics (8015M)						
Hydrocarbons as GRO (C6-C10)	mg/kg dw	1.11	1.40	105 %	1.11	1.55
Surrogate - a,a,a-Trifluorotoluene *	mg/kg dw	0.0500	0.0560	112 %	0.0500	0.0577
Dilution Factor			1			1
Prep Date			12/16/03			12/16/03
Prep Time			19:10			20:06
Analysis Date			12/16/03			12/16/03
Analysis Time			19:10			20:06
Batch ID		BES093	BES093	BES093	BES093	BES093
Prep Method			5035			5035
Analyst			CP			CP
Quantitation Factor			1.11			1.11
Diesel Range Organics (8015M)						
Hydrocarbons as DRO	mg/kg dw	333.333	536.097	73 %	333.333	516.776
Surrogate - o-Terphenyl *	mg/kg dw	55.0	56.3	102 %	55.0	46.9
Dilution Factor			1			1
Prep Date			12/18/03			12/18/03
Prep Time			09:25			09:25
Analysis Date			12/18/03			12/18/03
Analysis Time			17:47			17:54
Batch ID		FPS314	FPS314	FPS314	FPS314	FPS314
Prep Method			3550B			3550B
Analyst			KA			KA
Quantitation Factor			1.0			1.0

Analytical Data Report

Lab Sample ID	Description	Matrix	Date Received	Date Sampled	SDG#
12392-11	Spike Amount Added, MS	Solid	12/12/03		
12392-12	Matrix Spike Result	Solid	12/12/03		
12392-13	Matrix Spike % Recovery	Solid	12/12/03		
12392-14	Spike Amount Added, MSD	Solid	12/12/03		
12392-15	Matrix Spike Duplicate Result	Solid	12/12/03		

		Lab Sample IDs				
Parameter	**Units**	**12392-11**	**12392-12**	**12392-13**	**12392-14**	**12392-15**
Polychlorinated Biphenyls (PCBs) (8082)						
Aroclor-1016	ug/kg dw	333.333	423.603	127 %M	333.333	443.374
Aroclor-1260	ug/kg dw	333.333	13002.142	-1786 %M	333.333	12077.066
Surrogate - DCB *	ug/kg dw	0.100	0.015	15 %D	0.100	0.012
Surrogate - TCX *	ug/kg dw	0.100	0.017	17 %D	0.100	0.015
Dilution Factor			1			1
Prep Date			12/16/03			12/16/03
Prep Time			13:20			13:20
Analysis Date			12/17/03			12/17/03
Analysis Time			19:26			19:44
Batch ID		PCS075	PCS075	PCS075	PCS075	PCS075
Prep Method			3550B			3550B
Analyst			KA			KA
Quantitation Factor			1.0			1.0

Analytical Data Report

Lab Sample ID	Description	Matrix	Date Received	Date Sampled	SDG#
12392-16	Matrix Spike Duplicate % Recovery	Solid	12/12/03		
12392-17	MS Accuracy Advisory Limit (%R)	Solid	12/12/03		
12392-18	Precision (%RPD) MS/MSD	Solid	12/12/03		
12392-19	MS Precision Advisory Limit (%RPD)	Solid	12/12/03		
12392-20	Method Detection Limit (MDL)	Solid	12/12/03		

Parameter	Units	Lab Sample IDs 12392-16	12392-17	12392-18	12392-19	12392-20
pH (9045C)						
pH	units	N/A	N/A	N/A	N/A	N/A
Total Releasable Cyanide (9014)						
Total Releasable Cyanide	%	0 %	0-50	0	20	0.16
Batch ID		RCX040		RCX040		
Total Releasable Sulfide (9034)						
Total Releasable Sulfide	%	0 %	0-80	N/C	20	130
Batch ID		RSX042		RSX042		
Ignitability/Flash Point (SW-846 Chapter 7)						
Ignitability/Flash Point	Degrees C	N/A	N/A	N/A	N/A	25
RCRA Metals in TCLP Extract (6010B)						
Arsenic (TCLP)	%	110 %	75-125	3 %	20	0.0040
Barium (TCLP)	%	104 %	75-125	2 %	20	0.0010
Cadmium (TCLP)	%	107 %	75-125	3 %	20	0.0010
Chromium (TCLP)	%	106 %	75-125	2 %	20	0.0020
Lead (TCLP)	%	110 %	75-125	2 %	20	0.0020
Selenium (TCLP)	%	111 %	75-125	2 %	20	0.0030
Silver (TCLP)	%	113 %	75-125	0 %	20	0.0020
Batch ID		PT107		PT107		

Analytical Data Report

Lab Sample ID	Description	Matrix	Date Received	Date Sampled	SDG#
12392-16	Matrix Spike Duplicate % Recovery	Solid	12/12/03		
12392-17	MS Accuracy Advisory Limit (%R)	Solid	12/12/03		
12392-18	Precision (%RPD) MS/MSD	Solid	12/12/03		
12392-19	MS Precision Advisory Limit (%RPD)	Solid	12/12/03		
12392-20	Method Detection Limit (MDL)	Solid	12/12/03		

Parameter	Units	Lab Sample IDs 12392-16	12392-17	12392-18	12392-19	12392-20
Mercury (TCLP) (7470A)						
Mercury (TCLP)	%	100 %	75-125	0	20	0.000070
Batch ID		HGW141		HGW141		
Pesticides in TCLP Extract (8081A)						
Chlordane (TCLP)	%	125 %	40-140	2	50	0.0000013
Endrin (TCLP)	%	182 %M	40-140	0	50	0.0000017
Heptachlor (TCLP)	%	130 %	40-140	2	50	0.0000022
Heptachlor epoxide (TCLP)	%	134 %	40-140	3	50	0.0000012
Lindane (g-BHC) (TCLP)	%	119 %	40-140	2	50	0.0000022
Methoxychlor (TCLP)	%	151 %M	40-140	1	50	0.0000057
Surrogate - DCB *	%	62 %	19-101			
Surrogate - TCX *	%	89 %	63-116			
Toxaphene (TCLP)	mg/l					0.00016
Batch ID		PSW095		PSW095		
Semivolatiles in TCLP Extract (8270C)						
Cresol (ortho) (TCLP)	%	31 %	14-125	9	64	0.00092
Cresol m & p (TCLP)	%	20 %	15-128	21	69	0.00095
2,4-Dinitrotoluene (TCLP)	%	88 %	43-138	1	38	0.00370
Hexachlorobenzene (TCLP)	%	91 %	38-131	1	42	0.00035
Hexachlorobutadiene (TCLP)	%	77 %	22-117	1	52	0.00032
Hexachloroethane (TCLP)	%	77 %	24-112	3	48	0.00041
Nitrobenzene (TCLP)	%	70 %	20-147	1	45	0.00029
Pentachlorophenol (TCLP)	%	0 %M	2-167	0	71	0.00650

Analytical Data Report

Lab Sample ID	Description	Matrix	Date Received	Date Sampled	SDG#
12392-16	Matrix Spike Duplicate % Recovery	Solid	12/12/03		
12392-17	MS Accuracy Advisory Limit (%R)	Solid	12/12/03		
12392-18	Precision (%RPD) MS/MSD	Solid	12/12/03		
12392-19	MS Precision Advisory Limit (%RPD)	Solid	12/12/03		
12392-20	Method Detection Limit (MDL)	Solid	12/12/03		

		Lab Sample IDs				
Parameter	**Units**	**12392-16**	**12392-17**	**12392-18**	**12392-19**	**12392-20**
Semivolatiles in TCLP Extract (8270C)						
2,4,5-Trichlorophenol (TCLP)	%	40 %	25-127	14	60	0.00640
2,4,6-Trichlorophenol (TCLP)	%	55 %	20-129	15	66	0.00330
Pyridine (TCLP)	%	53 %	1-118	3	79	0.00410
Surrogate - 2-Fluorobiphenyl *	%	85 %	47-120			
Surrogate - 2-Fluorophenol *	%	11 %	1-109			
Surrogate - Nitrobenzene-d5 *	%	69 %	36-120			
Surrogate - Phenol-d5 *	%	12 %	5-121			
Surrogate - Terphenyl-d14 *	%	94 %	51-131			
Surrogate - 2,4,6-Tribromophenol *	%	52 %	39-139			
Batch ID		ALW235		ALW235		
Volatiles in ZHE TCLP Extract (8260B)						
Benzene (TCLP)	%	93 %	85-116	5	11	0.0010
Carbon tetrachloride (TCLP)	%	81 %	78-136	2	12	0.0010
Chlorobenzene (TCLP)	%	90 %	87-123	1	11	0.00076
Chloroform (TCLP)	%	88 %	77-134	1	14	0.00090
1,4-Dichlorobenzene (TCLP)	%	92 %	79-129	1	20	0.0012
1,2-Dichloroethane (TCLP)	%	88 %	73-143	4	12	0.00074
1,1-Dichloroethylene (TCLP)	%	96 %	71-125	3	20	0.00091
Methyl ethyl ketone (TCLP)	%	75 %	46-158	3	31	0.0031
Tetrachloroethylene (TCLP)	%	89 %	83-121	0	15	0.0011
Trichloroethylene (TCLP)	%	99 %	86-118	3	12	0.00074
Vinyl chloride (TCLP)	%	92 %	57-144	3	17	0.0010
Surrogate - Dibromofluoromethane *	%	98 %	69-130			

Analytical Data Report

Lab Sample ID	Description	Matrix	Date Received	Date Sampled	SDG#
12392-16	Matrix Spike Duplicate % Recovery	Solid	12/12/03		
12392-17	MS Accuracy Advisory Limit (%R)	Solid	12/12/03		
12392-18	Precision (%RPD) MS/MSD	Solid	12/12/03		
12392-19	MS Precision Advisory Limit (%RPD)	Solid	12/12/03		
12392-20	Method Detection Limit (MDL)	Solid	12/12/03		

Parameter	Units	Lab Sample IDs 12392-16	12392-17	12392-18	12392-19	12392-20
Volatiles in ZHE TCLP Extract (8260B)						
Surrogate - Toluene-d8 *	%	100 %	86-116			
Surrogate - 4-Bromofluorobenzene *	%	92 %	83-126			
Batch ID		LET174A		LET174A		
Gasoline Range Organics (8015M)						
Hydrocarbons as GRO (C6-C10)	%	119 %	53.130	13	24	0.0065
Surrogate - a,a,a-Trifluorotoluene *	%	115 %	70-130			
Batch ID		BES093		BES093		
Diesel Range Organics (8015M)						
Hydrocarbons as DRO	%	67 %	8-176	8	64	0.89
Surrogate - o-Terphenyl *	%	85 %	64-165			
Batch ID		FPS314		FPS314		
Polychlorinated Biphenyls (PCBs) (8082)						
Aroclor-1016	%	133 %M	51-123	5	10	2.4
Aroclor-1260	%	-2063 %M	47-130	14	18	1.2
Surrogate - DCB *	%	12 %D	57-131			
Surrogate - TCX *	%	15 %D	53-123			
Aroclor-1221	ug/kg dw					8.0
Aroclor-1232	ug/kg dw					11

Analytical Data Report

Lab Sample ID	Description	Matrix	Date Received	Date Sampled	SDG#
12392-16	Matrix Spike Duplicate % Recovery	Solid	12/12/03		
12392-17	MS Accuracy Advisory Limit (%R)	Solid	12/12/03		
12392-18	Precision (%RPD) MS/MSD	Solid	12/12/03		
12392-19	MS Precision Advisory Limit (%RPD)	Solid	12/12/03		
12392-20	Method Detection Limit (MDL)	Solid	12/12/03		

		Lab Sample IDs				
Parameter	**Units**	**12392-16**	**12392-17**	**12392-18**	**12392-19**	**12392-20**
Polychlorinated Biphenyls (PCBs) (8082)						
Aroclor-1242	ug/kg dw					8.6
Aroclor-1248	ug/kg dw					6.7
Aroclor-1254	ug/kg dw					3.8
Batch ID		PCS075		PCS075		

Analytical Data Report

Lab Sample ID	Description	Matrix	Date Received	Date Sampled	SDG#
12392-21	Method Blank	Solid	12/12/03		
12392-22	Spike Amount Added, LCS/LCSD	Solid	12/12/03		
12392-23	Lab Control Standard Result	Solid	12/12/03		
12392-24	Lab Control Standard % Recovery	Solid	12/12/03		
12392-25	LCS Accuracy Control Limit (%R)	Solid	12/12/03		

Parameter	Units	Lab Sample IDs 12392-21	12392-22	12392-23	12392-24	12392-25
Semivolatiles in TCLP Extract (8270C)						
Cresol (ortho) (TCLP)	mg/l	<0.025	0.10000	0.06570	66 %	39-110
Cresol m & p (TCLP)	mg/l	<0.025	0.20000	0.13699	69 %	43-106
2,4-Dinitrotoluene (TCLP)	mg/l	<0.0050	0.10000	0.07715	77 %	64-122
Hexachlorobenzene (TCLP)	mg/l	<0.0050	0.10000	0.09102	91 %	63-122
Hexachlorobutadiene (TCLP)	mg/l	<0.010	0.10000	0.07923	79 %	49-105
Hexachloroethane (TCLP)	mg/l	<0.010	0.10000	0.07805	78 %	33-105
Nitrobenzene (TCLP)	mg/l	<0.010	0.10000	0.07360	74 %	52-115
Pentachlorophenol (TCLP)	mg/l	<0.025	0.10000	0.07244	72 %	52-119
2,4,5-Trichlorophenol (TCLP)	mg/l	<0.025	0.10000	0.07096	71 %	55-110
2,4,6-Trichlorophenol (TCLP)	mg/l	<0.025	0.10000	0.07454	75 %	51-112
Pyridine (TCLP)	mg/l	<0.010	0.10000	0.00000	0 %*	1-103
Surrogate - 2-Fluorobiphenyl *	%	84 %	0.05000	0.04060	81 %	47-120
Surrogate - 2-Fluorophenol *	%	55 %	0.10000	0.06957	70 %	1-109
Surrogate - Nitrobenzene-d5 *	%	79 %	0.05000	0.03803	76 %	36-120
Surrogate - Phenol-d5 *	%	61 %	0.10000	0.06848	68 %	5-121
Surrogate - Terphenyl-d14 *	%	102 %	0.05000	0.04489	90 %	51-131
Surrogate - 2,4,6-Tribromophenol *	%	77 %	0.10000	0.08880	89 %	39-139
Dilution Factor		1		1		
Prep Date		12/29/03		12/29/03		
Prep Time		08:25		08:25		
Analysis Date		12/30/03		12/30/03		
Analysis Time		19:48		20:25		
Batch ID		ALW243	ALW243	ALW243	ALW243	
Prep Method		3520C		3520C		
Analyst		RDW		RDW		
Quantitation Factor		1		1		

STL Pensacola 3355 McLemore Drive - Pensacola FL 32514 Telephone:(850) 474-1001 Fax:(850) 478-2671

Analytical Report

For: Mr. James Mabry
TMS Envirocon, Inc.
1108 Tidewater Drive
Norfolk, VA 23504
CC:

Order Number:	C312617
SDG Number:	
Client Project ID:	3052-5
Project:	SITE 84-CAMP LEJEUNE
Report Date:	01/09/2004
Sampled By:	Client
Sample Received Date:	12/19/2003
Requisition Number:	
Purchase Order:	

Melissa L. Pope, Project Manager
mpope@stl-inc.com
01/09/2004

The test results in this report meet all NELAP requirements for parameters for which accreditation is required or available. Any exceptions to NELAP requirements are noted in this report. Pursuant to NELAP, this report may not be reproduced, except in full, without the written approval of the laboratory.

Sample Summary

Order: C312617
Date Received: 12/19/2003

Client: TMS Envirocon, Inc.
Project: SITE 84-CAMP LEJEUNE

Client Sample ID	Lab Sample ID	Matrix	Date Sampled
CLJ84094DS	C312617*1	Solid	12/18/2003 09:46
CLJ84095DS	C312617*2	Solid	12/18/2003 10:10
CLJ84096DS	C312617*3	Solid	12/18/2003 10:30
CLJ84097DUP	C312617*4	Solid	12/18/2003
CLJ84098DS	C312617*5	Solid	12/18/2003 10:40

Analytical Data Report

Lab Sample ID	Description	Matrix	Date Received	Date Sampled	SDG#
12617-1	CLJ84094DS	Solid	12/19/03	12/18/03 09:46	
12617-2	CLJ84095DS	Solid	12/19/03	12/18/03 10:10	
12617-3	CLJ84096DS	Solid	12/19/03	12/18/03 10:30	
12617-4	CLJ84097DUP	Solid	12/19/03	12/18/03	

		Lab Sample IDs			
Parameter	**Units**	**12617-1**	**12617-2**	**12617-3**	**12617-4**
Gasoline Range Organics (8015M)					
Hydrocarbons as GRO (C6-C10)	mg/kg dw	0.15B	0.14B	0.18B	0.14B
Surrogate - a,a,a-Trifluorotoluene *	%	121 %	112 %	117 %	122 %
Percent Solids		78	79	79	80
Dilution Factor		0.84	0.83	1	0.84
Prep Date		12/22/03	12/23/03	12/22/03	12/22/03
Prep Time		16:33	02:52	17:29	18:25
Analysis Date		12/22/03	12/23/03	12/22/03	12/22/03
Analysis Time		16:33	02:52	17:29	18:25
Batch ID		BES095A	BES095A	BES095A	BES095A
Prep Method		5035	5035	5035	5035
Analyst		CP	CP	CP	CP
Quantitation Factor		1.08	1.05	1.27	1.05
Diesel Range Organics (8015M)					
Hydrocarbons as DRO	mg/kg dw	110B	88B	600B	38B
Surrogate - o-Terphenyl *	%	86 %	87 %	99 %	105 %
Percent Solids		78	79	79	80
Dilution Factor		1	1	1	1
Prep Date		12/22/03	12/22/03	12/22/03	12/22/03
Prep Time		10:45	10:45	10:45	10:45
Analysis Date		12/23/03	12/23/03	12/23/03	12/23/03
Analysis Time		00:55	01:02	01:09	01:24
Batch ID		FPS318	FPS318	FPS318	FPS318
Prep Method		3550B	3550B	3550B	3550B
Analyst		IE	IE	IE	IE
Quantitation Factor		1.3	1.2	1.3	1.2

Analytical Data Report

Lab Sample ID	Description	Matrix	Date Received	Date Sampled	SDG#
12617-1	CLJ84094DS	Solid	12/19/03	12/18/03 09:46	
12617-2	CLJ84095DS	Solid	12/19/03	12/18/03 10:10	
12617-3	CLJ84096DS	Solid	12/19/03	12/18/03 10:30	
12617-4	CLJ84097DUP	Solid	12/19/03	12/18/03	

Parameter	Units	Lab Sample IDs 12617-1	12617-2	12617-3	12617-4
Polychlorinated Biphenyls (PCBs) (8082)					
Aroclor-1016	ug/kg dw	<220	<210	<210	<210
Aroclor-1221	ug/kg dw	<220	<210	<210	<210
Aroclor-1232	ug/kg dw	<220	<210	<210	<210
Aroclor-1242	ug/kg dw	<220	<210	<210	<210
Aroclor-1248	ug/kg dw	<220	<210	<210	<210
Aroclor-1254	ug/kg dw	<220	<210	<210	<210
Aroclor-1260	ug/kg dw	2600	3100	11000	2800
Surrogate - DCB *	%	3 %D	3 %D	2 %D	2 %D
Surrogate - TCX *	%	10 %D	11 %D	10 %D	10 %D
Percent Solids		78	79	79	80
Dilution Factor		10	10	10	10
Prep Date		12/26/03	12/26/03	12/26/03	12/26/03
Prep Time		11:55	11:55	11:55	11:55
Analysis Date		12/29/03	12/29/03	12/29/03	12/29/03
Analysis Time		13:03	13:21	13:38	13:56
Batch ID		PCS080	PCS080	PCS080	PCS080
Prep Method		3550B	3550B	3550B	3550B
Analyst		KA	KA	KA	KA
Quantitation Factor		12.8	12.5	12.6	12.4

Analytical Data Report

Lab Sample ID	Description	Matrix	Date Received	Date Sampled	SDG#
12617-5	CLJ84098DS	Solid	12/19/03	12/18/03 10:40	

Lab Sample IDs

Parameter	Units	12617-5
pH (9045C)		
pH	units	7.3
Percent Solids		82
Dilution Factor		1
Prep Date		12/26/03
Prep Time		08:20
Analysis Date		12/26/03
Analysis Time		08:20
Batch ID		PHX228
Prep Method		9045C
Analyst		LV
Quantitation Factor		1
Total Releasable Cyanide (9014)		
Total Releasable Cyanide	mg/kg	<0.25
Percent Solids		82
Dilution Factor		1
Prep Date		12/29/03
Prep Time		11:30
Analysis Date		12/30/03
Analysis Time		17:00
Batch ID		RCX043
Prep Method		SW7.3.3.2
Analyst		PLD
Quantitation Factor		1

Analytical Data Report

Lab Sample ID	Description	Matrix	Date Received	Date Sampled	SDG#
12617-5	CLJ84098DS	Solid	12/19/03	12/18/03 10:40	

Lab Sample IDs

Parameter	Units	12617-5
Total Releasable Sulfide (9034)		
Total Releasable Sulfide	mg/kg	<150
Percent Solids		82
Dilution Factor		1
Prep Date		12/29/03
Prep Time		10:30
Analysis Date		12/29/03
Analysis Time		14:00
Batch ID		RSX043
Prep Method		SW7.3.4.2
Analyst		PLD
Quantitation Factor		1
Ignitability/Flash Point (SW-846 Chapter 7)		
Ignitability/Flash Point	Degrees C	>100
Percent Solids		82
Dilution Factor		1
Analysis Date		12/26/03
Analysis Time		09:40
Batch ID		FPX063
Analyst		CR
Quantitation Factor		1
RCRA Metals in TCLP Extract (6010B)		
Arsenic (TCLP)	mg/l	<0.025
Barium (TCLP)	mg/l	0.19
Cadmium (TCLP)	mg/l	<0.025
Chromium (TCLP)	mg/l	<0.025
Lead (TCLP)	mg/l	0.34

Analytical Data Report

Lab Sample ID	Description	Matrix	Date Received	Date Sampled	SDG#
12617-5	CLJ84098DS	Solid	12/19/03	12/18/03 10:40	

Lab Sample IDs

Parameter	Units	12617-5
RCRA Metals in TCLP Extract (6010B)		
Selenium (TCLP)	mg/l	0.015JB
Silver (TCLP)	mg/l	<0.025
Percent Solids		82
Dilution Factor		5
Prep Date		12/23/03
Prep Time		17:02
Analysis Date		12/26/03
Analysis Time		18:24
Batch ID		PT108
Prep Method		3010A
Analyst		GSP
Quantitation Factor		5.000
Mercury (TCLP) (7470A)		
Mercury (TCLP)	mg/l	<0.0020
Percent Solids		82
Dilution Factor		10
Prep Date		12/26/03
Prep Time		12:35
Analysis Date		12/26/03
Batch ID		HGW145
Prep Method		7470A
Analyst		JDE
Quantitation Factor		10

Analytical Data Report

Lab Sample ID	Description	Matrix	Date Received	Date Sampled	SDG#
12617-5	CLJ84098DS	Solid	12/19/03	12/18/03 10:40	

Lab Sample IDs

Parameter	Units	12617-5
TCLP extraction - non-volatile (1311)		
Phases *		1
% that passes 9.5 mm sieve *		100
pH (7.1.4.2) *		7.82
pH (7.1.4.4) *		1.78
Extraction Fluid *		TCLP 1
Percent Solids		82
Prep Date		12/22/03
Prep Time		15:15
Batch ID		TCLP018
Prep Method		1311
Analyst		JRB
Pesticides in TCLP Extract (8081A)		
Chlordane (TCLP)	mg/l	<0.00050
Endrin (TCLP)	mg/l	<0.000050
Heptachlor (TCLP)	mg/l	<0.000050
Heptachlor epoxide (TCLP)	mg/l	<0.000050
Lindane (g-BHC) (TCLP)	mg/l	<0.000050
Methoxychlor (TCLP)	mg/l	<0.000050
Toxaphene (TCLP)	mg/l	<0.0030
Surrogate - DCB *	%	63 %
Surrogate - TCX *	%	80 %
Percent Solids		82
Dilution Factor		1
Prep Date		12/26/03
Prep Time		09:15
Analysis Date		12/27/03
Analysis Time		03:09
Batch ID		PSW100
Prep Method		3520C
Analyst		KA
Quantitation Factor		1.0

Analytical Data Report

Lab Sample ID	Description	Matrix	Date Received	Date Sampled	SDG#
12617-5	CLJ84098DS	Solid	12/19/03	12/18/03 10:40	

Parameter	Units	Lab Sample IDs 12617-5
Semivolatiles in TCLP Extract (8270C)		
Cresol (ortho) (TCLP)	mg/l	<0.10
Cresol m & p (TCLP)	mg/l	<0.10
2,4-Dinitrotoluene (TCLP)	mg/l	<0.020
Hexachlorobenzene (TCLP)	mg/l	<0.020
Hexachlorobutadiene (TCLP)	mg/l	<0.040
Hexachloroethane (TCLP)	mg/l	<0.040
Nitrobenzene (TCLP)	mg/l	<0.040
Pentachlorophenol (TCLP)	mg/l	<0.10
2,4,5-Trichlorophenol (TCLP)	mg/l	<0.10
2,4,6-Trichlorophenol (TCLP)	mg/l	<0.10
Pyridine (TCLP)	mg/l	<0.040
Surrogate - 2-Fluorobiphenyl *	%	81 %
Surrogate - 2-Fluorophenol *	%	67 %
Surrogate - Nitrobenzene-d5 *	%	77 %
Surrogate - Phenol-d5 *	%	65 %
Surrogate - Terphenyl-d14 *	%	96 %
Surrogate - 2,4,6-Tribromophenol *	%	89 %
Percent Solids		82
Dilution Factor		4
Prep Date		12/26/03
Prep Time		09:00
Analysis Date		12/29/03
Analysis Time		17:14
Batch ID		ALW242
Prep Method		3520C
Analyst		RDW
Quantitation Factor		4

Analytical Data Report

Lab Sample ID	Description	Matrix	Date Received	Date Sampled	SDG#
12617-5	CLJ84098DS	Solid	12/19/03	12/18/03 10:40	

Lab Sample IDs

Parameter	Units	12617-5
TCLP Extraction - non-volatile (1311)		
Phases *	%	1
% that passes 9.5 mm sieve *	%	100
pH (7.1.4.2) *	%	7.82
pH (7.1.4.4) *	%	1.78
Extraction Fluid *	%	TCLP 1
Percent Solids		82
Prep Date		12/22/03
Prep Time		15:15
Batch ID		TCLP018
Prep Method		1311
Analyst		JRB
Volatiles in ZHE TCLP Extract (8260B)		
Benzene (TCLP)	mg/l	<0.0050
Carbon tetrachloride (TCLP)	mg/l	<0.025
Chlorobenzene (TCLP)	mg/l	<0.025
Chloroform (TCLP)	mg/l	<0.025
1,4-Dichlorobenzene (TCLP)	mg/l	<0.025
1,2-Dichloroethane (TCLP)	mg/l	<0.025
1,1-Dichloroethylene (TCLP)	mg/l	<0.025
Methyl ethyl ketone (TCLP)	mg/l	<0.25
Tetrachloroethylene (TCLP)	mg/l	<0.025
Trichloroethylene (TCLP)	mg/l	<0.025
Vinyl chloride (TCLP)	mg/l	<0.025
Surrogate - Dibromofluoromethane *	%	110 %
Surrogate - Toluene-d8 *	%	101 %
Surrogate - 4-Bromofluorobenzene *	%	86 %
Percent Solids		82
Dilution Factor		5
Prep Date		12/22/03
Prep Time		14:00
Analysis Date		12/30/03
Analysis Time		11:31
Batch ID		LET182A
Prep Method		5030B
Analyst		WD
Quantitation Factor		5

Analytical Data Report

Lab Sample ID	Description	Matrix	Date Received	Date Sampled	SDG#
12617-5	CLJ84098DS	Solid	12/19/03	12/18/03 10:40	

Parameter	Units	Lab Sample IDs 12617-5
TCLP Extraction, Volatiles (ZHE) (1311)		
Phases *	%	1
% that passes 9.5 mm sieve *	%	100
Percent Solids		82
Prep Date		12/22/03
Prep Time		14:00
Batch ID		ZHE074
Prep Method		1311
Analyst		JRB

Analytical Data Report

Lab Sample ID	Description	Matrix	Date Received	Date Sampled	SDG#
12617-7	Method Detection Limit (MDL)	Solid	12/19/03		
12617-8	Reporting Limit (RL)	Solid	12/19/03		

Parameter	Units	Lab Sample IDs 12617-7	12617-8
pH (9045C)			
pH	units	N/A	N/A
Total Releasable Cyanide (9014)			
Total Releasable Cyanide	mg/kg	0.16	0.25
Total Releasable Sulfide (9034)			
Total Releasable Sulfide	mg/kg	130	150
Ignitability/Flash Point (SW-846 Chapter 7)			
Ignitability/Flash Point	Degrees C	N/A	25
RCRA Metals in TCLP Extract (6010B)			
Arsenic (TCLP)	mg/l	0.0040	0.0050
Barium (TCLP)	mg/l	0.0010	0.010
Cadmium (TCLP)	mg/l	0.0010	0.0050
Chromium (TCLP)	mg/l	0.0020	0.0050
Lead (TCLP)	mg/l	0.0020	0.0050
Selenium (TCLP)	mg/l	0.0030	0.010
Silver (TCLP)	mg/l	0.0020	0.0050

Analytical Data Report

Lab Sample ID	Description	Matrix	Date Received	Date Sampled	SDG#
12617-7	Method Detection Limit (MDL)	Solid	12/19/03		
12617-8	Reporting Limit (RL)	Solid	12/19/03		

Parameter	Units	Lab Sample IDs 12617-7	12617-8
Mercury (TCLP) (7470A)			
Mercury (TCLP)	mg/l	0.000070	0.00020
Pesticides in TCLP Extract (8081A)			
Chlordane (TCLP)	mg/l	0.0000013	0.00050
Endrin (TCLP)	mg/l	0.0000017	0.000050
Heptachlor (TCLP)	mg/l	0.0000022	0.000050
Heptachlor epoxide (TCLP)	mg/l	0.0000012	0.000050
Lindane (g-BHC) (TCLP)	mg/l	0.0000022	0.000050
Methoxychlor (TCLP)	mg/l	0.0000057	0.000050
Toxaphene (TCLP)	mg/l	0.00016	0.0030
Semivolatiles in TCLP Extract (8270C)			
Cresol (ortho) (TCLP)	mg/l	0.0018	0.025
Cresol m & p (TCLP)	mg/l	0.0019	0.025
2,4-Dinitrotoluene (TCLP)	mg/l	0.0074	0.0050
Hexachlorobenzene (TCLP)	mg/l	0.00070	0.0050
Hexachlorobutadiene (TCLP)	mg/l	0.00064	0.010
Hexachloroethane (TCLP)	mg/l	0.00082	0.010
Nitrobenzene (TCLP)	mg/l	0.00058	0.010
Pentachlorophenol (TCLP)	mg/l	0.013	0.025
2,4,5-Trichlorophenol (TCLP)	mg/l	0.013	0.025
2,4,6-Trichlorophenol (TCLP)	mg/l	0.0066	0.025
Pyridine (TCLP)	mg/l	0.0082	0.010

Analytical Data Report

Lab Sample ID	Description	Matrix	Date Received	Date Sampled	SDG#
12617-7	Method Detection Limit (MDL)	Solid	12/19/03		
12617-8	Reporting Limit (RL)	Solid	12/19/03		

Parameter	Units	Lab Sample IDs 12617-7	12617-8
Volatiles in ZHE TCLP Extract (8260B)			
Benzene (TCLP)	mg/l	0.0050	0.0010
Carbon tetrachloride (TCLP)	mg/l	0.0050	0.0050
Chlorobenzene (TCLP)	mg/l	0.0038	0.0050
Chloroform (TCLP)	mg/l	0.0045	0.0050
1,4-Dichlorobenzene (TCLP)	mg/l	0.0060	0.0050
1,2-Dichloroethane (TCLP)	mg/l	0.0037	0.0050
1,1-Dichloroethylene (TCLP)	mg/l	0.0046	0.0050
Methyl ethyl ketone (TCLP)	mg/l	0.016	0.050
Tetrachloroethylene (TCLP)	mg/l	0.0055	0.0050
Trichloroethylene (TCLP)	mg/l	0.0037	0.0050
Vinyl chloride (TCLP)	mg/l	0.0050	0.0050
Gasoline Range Organics (8015M)			
Hydrocarbons as GRO (C6-C10)	mg/kg dw	0.0065	0.10
Diesel Range Organics (8015M)			
Hydrocarbons as DRO	mg/kg dw	0.89	2.5
Polychlorinated Biphenyls (PCBs) (8082)			
Aroclor-1016	ug/kg dw	2.4	17
Aroclor-1221	ug/kg dw	8.0	17
Aroclor-1232	ug/kg dw	11	17
Aroclor-1242	ug/kg dw	8.6	17
Aroclor-1248	ug/kg dw	6.7	17
Aroclor-1254	ug/kg dw	3.8	17
Aroclor-1260	ug/kg dw	1.2	17

Analytical Data Report

Lab Sample ID	Description	Matrix	Date Received	Date Sampled	SDG#
12617-9	Method Blank	Solid	12/19/03		
12617-10	Spike Amount Added, LCS/LCSD	Solid	12/19/03		
12617-11	Lab Control Standard Result	Solid	12/19/03		
12617-12	Lab Control Standard % Recovery	Solid	12/19/03		
12617-13	LCS Accuracy Control Limit (%R)	Solid	12/19/03		

		Lab Sample IDs				
Parameter	**Units**	**12617-9**	**12617-10**	**12617-11**	**12617-12**	**12617-13**
pH (9045C)						
pH	units	N/A	N/A	N/A	N/A	N/A
Prep Method		9045C		9045C		
Total Releasable Cyanide (9014)						
Total Releasable Cyanide	mg/kg	<0.25	0.50	<0.25	0 %	0-50
Dilution Factor		1		1		
Prep Date		12/29/03		12/29/03		
Prep Time		11:30		11:30		
Analysis Date		12/30/03		12/30/03		
Analysis Time		17:00		17:00		
Batch ID		RCX043	RCX043	RCX043	RCX043	
Prep Method		SW7.3.3.2		SW7.3.3.2		
Analyst		PLD		PLD		
Quantitation Factor		1		1		
Total Releasable Sulfide (9034)						
Total Releasable Sulfide	mg/kg	<150	500	<150	0 %	0-80
Dilution Factor		1		1		
Prep Date		12/29/03		12/29/03		
Prep Time		10:30		10:30		
Analysis Date		12/29/03		12/29/03		
Analysis Time		14:00		14:00		
Batch ID		RSX043	RSX043	RSX043	RSX043	
Prep Method		SW7.3.4.2		SW7.3.4.2		
Analyst		PLD		PLD		
Quantitation Factor		1		1		

Analytical Data Report

Lab Sample ID	Description	Matrix	Date Received	Date Sampled	SDG#
12617-9	Method Blank	Solid	12/19/03		
12617-10	Spike Amount Added, LCS/LCSD	Solid	12/19/03		
12617-11	Lab Control Standard Result	Solid	12/19/03		
12617-12	Lab Control Standard % Recovery	Solid	12/19/03		
12617-13	LCS Accuracy Control Limit (%R)	Solid	12/19/03		

		Lab Sample IDs				
Parameter	**Units**	**12617-9**	**12617-10**	**12617-11**	**12617-12**	**12617-13**
Ignitability/Flash Point (SW-846 Chapter 7)						
Ignitability/Flash Point	Degrees C	>100	27	28	104 %	96-104
Dilution Factor		1		1		
Analysis Date		12/26/03		12/26/03		
Analysis Time		09:40		09:40		
Batch ID		FPX063	FPS063	FPX063	FPS063	
Analyst		CR		CR		
Quantitation Factor		1		1		
RCRA Metals in TCLP Extract (6010B)						
Arsenic (TCLP)	mg/l	<0.025	1.0	1.1	111 %	80-120
Barium (TCLP)	mg/l	<0.050	1.0	1.1	107 %	80-120
Cadmium (TCLP)	mg/l	<0.025	0.50	0.55	109 %	80-120
Chromium (TCLP)	mg/l	<0.025	1.0	1.1	108 %	80-120
Lead (TCLP)	mg/l	<0.025	1.0	1.1	110 %	80-120
Selenium (TCLP)	mg/l	0.016J	1.0	1.1	111 %	80-120
Silver (TCLP)	mg/l	<0.025	0.50	0.54	109 %	80-120
Dilution Factor		5		5		
Prep Date		12/23/03		12/23/03		
Prep Time		17:02		17:02		
Analysis Date		12/26/03		12/26/03		
Analysis Time		18:02		18:07		
Batch ID		PT108	PT108	PT108	PT108	
Prep Method		3010A		3010A		
Analyst		GSP		GSP		
Quantitation Factor		5.000		5.000		

Analytical Data Report

Lab Sample ID	Description	Matrix	Date Received	Date Sampled	SDG#
12617-9	Method Blank	Solid	12/19/03		
12617-10	Spike Amount Added, LCS/LCSD	Solid	12/19/03		
12617-11	Lab Control Standard Result	Solid	12/19/03		
12617-12	Lab Control Standard % Recovery	Solid	12/19/03		
12617-13	LCS Accuracy Control Limit (%R)	Solid	12/19/03		

Parameter	Units	Lab Sample IDs 12617-9	12617-10	12617-11	12617-12	12617-13
Mercury (TCLP) (7470A)						
Mercury (TCLP)	mg/l	<0.0020	0.010	0.010	101 %	80-120
Dilution Factor		10		10		
Prep Date		12/26/03		12/26/03		
Prep Time		12:35		12:35		
Analysis Date		12/26/03		12/26/03		
Analysis Time		14:58		15:04		
Batch ID		HGW145	HGW145	HGW145	HGW145	
Prep Method		7470A		7470A		
Analyst		JDE		JDE		
Quantitation Factor		10		10		
Gasoline Range Organics (8015M)						
Hydrocarbons as GRO (C6-C10)	mg/kg dw	0.0096J	1.00	1.11	111 %	66-139
Surrogate - a,a,a-Trifluorotoluene *	%	100 %	0.0500	0.0484	97 %	70-130
Dilution Factor		1		1		
Prep Date		12/22/03		12/22/03		
Prep Time		13:28		12:18		
Analysis Date		12/22/03		12/22/03		
Analysis Time		13:28		12:18		
Batch ID		BES095A	BES095A	BES095A	BES095A	
Prep Method		5030B		5030B		
Analyst		CP		CP		
Quantitation Factor		1		1		

Analytical Data Report

Lab Sample ID	Description	Matrix	Date Received	Date Sampled	SDG#
12617-9	Method Blank	Solid	12/19/03		
12617-10	Spike Amount Added, LCS/LCSD	Solid	12/19/03		
12617-11	Lab Control Standard Result	Solid	12/19/03		
12617-12	Lab Control Standard % Recovery	Solid	12/19/03		
12617-13	LCS Accuracy Control Limit (%R)	Solid	12/19/03		

Parameter	Units	Lab Sample IDs 12617-9	12617-10	12617-11	12617-12	12617-13
Diesel Range Organics (8015M)						
Hydrocarbons as DRO	mg/kg dw	1.0J	333.333	304.385	91 %	55-133
Surrogate - o-Terphenyl *	%	111 %	55.0	64.8	118 %	64-165
Dilution Factor		1		1		
Prep Date		12/22/03		12/22/03		
Prep Time		10:45		10:45		
Analysis Date		12/22/03		12/22/03		
Analysis Time		23:00		23:12		
Batch ID		FPS318	FPS318	FPS318	FPS318	
Prep Method		3550B		3550B		
Analyst		IE		IE		
Quantitation Factor		1.0		1.0		
Polychlorinated Biphenyls (PCBs) (8082)						
Aroclor-1016	ug/kg dw	<17	333.333	355.280	107 %	66-120
Aroclor-1221	ug/kg dw	<17				
Aroclor-1232	ug/kg dw	<17				
Aroclor-1242	ug/kg dw	<17				
Aroclor-1248	ug/kg dw	<17				
Aroclor-1254	ug/kg dw	<17				
Aroclor-1260	ug/kg dw	<17	333.333	341.788	103 %	67-131
Surrogate - DCB *	%	73 %	0.100	0.079	79 %	73-119
Surrogate - TCX *	%	98 %	0.100	0.097	97 %	68-130
Dilution Factor		1		1		
Prep Date		12/26/03		12/26/03		
Prep Time		11:55		11:55		
Analysis Date		12/29/03		12/29/03		
Analysis Time		11:52		12:10		
Batch ID		PCS080	PCS080	PCS080	PCS080	
Prep Method		3550B		3550B		
Analyst		KA		KA		
Quantitation Factor		1.0		1.0		

Analytical Data Report

Lab Sample ID	Description	Matrix	Date Received	Date Sampled	SDG#
12617-9	Method Blank	Solid	12/19/03		
12617-10	Spike Amount Added, LCS/LCSD	Solid	12/19/03		
12617-11	Lab Control Standard Result	Solid	12/19/03		
12617-12	Lab Control Standard % Recovery	Solid	12/19/03		
12617-13	LCS Accuracy Control Limit (%R)	Solid	12/19/03		

Parameter	Units	Lab Sample IDs 12617-9	12617-10	12617-11	12617-12	12617-13
Pesticides in TCLP Extract (8081A)						
Chlordane (TCLP)	mg/l	<0.00050	0.00100	0.00107	107 %	69-112
Endrin (TCLP)	mg/l	<0.000050	0.00100	0.00137	137 %*	75-128
Heptachlor (TCLP)	mg/l	<0.000050	0.00100	0.00112	112 %	63-113
Heptachlor epoxide (TCLP)	mg/l	<0.000050	0.00100	0.00102	102 %	70-115
Lindane (g-BHC) (TCLP)	mg/l	<0.000050	0.00100	0.00105	105 %	66-120
Methoxychlor (TCLP)	mg/l	<0.000050	0.00100	0.00103	103 %	63-145
Toxaphene (TCLP)	mg/l	<0.0030				
Surrogate - DCB *	%	50 %	0.100	0.046	46 %	19-101
Surrogate - TCX *	%	83 %	0.100	0.084	84 %	63-116
Dilution Factor		1		1		
Prep Date		12/26/03		12/26/03		
Prep Time		09:15		09:15		
Analysis Date		12/27/03		12/27/03		
Analysis Time		02:29		02:49		
Batch ID		PSW100	PSW100	PSW100	PSW100	
Prep Method		3520C		3520C		
Analyst		KA		KA		
Quantitation Factor		1.0		1.0		
Semivolatiles in TCLP Extract (8270C)						
Cresol (ortho) (TCLP)	mg/l	<0.025	0.10000	0.06771	68 %	39-110
Cresol m & p (TCLP)	mg/l	<0.025	0.20000	0.13994	70 %	43-106
2,4-Dinitrotoluene (TCLP)	mg/l	<0.0050	0.10000	0.07741	77 %	64-122
Hexachlorobenzene (TCLP)	mg/l	<0.0050	0.10000	0.09935	99 %	63-122
Hexachlorobutadiene (TCLP)	mg/l	<0.010	0.10000	0.09113	91 %	49-105

Analytical Data Report

Lab Sample ID	Description	Matrix	Date Received	Date Sampled	SDG#
12617-9	Method Blank	Solid	12/19/03		
12617-10	Spike Amount Added, LCS/LCSD	Solid	12/19/03		
12617-11	Lab Control Standard Result	Solid	12/19/03		
12617-12	Lab Control Standard % Recovery	Solid	12/19/03		
12617-13	LCS Accuracy Control Limit (%R)	Solid	12/19/03		

Parameter	Units	Lab Sample IDs 12617-9	12617-10	12617-11	12617-12	12617-13
Semivolatiles in TCLP Extract (8270C)						
Hexachloroethane (TCLP)	mg/l	<0.010	0.10000	0.08323	83 %	33-105
Nitrobenzene (TCLP)	mg/l	<0.010	0.10000	0.07699	77 %	52-115
Pentachlorophenol (TCLP)	mg/l	<0.025	0.10000	0.07611	76 %	52-119
2,4,5-Trichlorophenol (TCLP)	mg/l	<0.025	0.10000	0.07722	77 %	55-110
2,4,6-Trichlorophenol (TCLP)	mg/l	<0.025	0.10000	0.07870	79 %	51-112
Pyridine (TCLP)	mg/l	<0.010	0.10000	0.00015	0 %	1-103
Surrogate - 2-Fluorobiphenyl *	%	78 %	0.05000	0.04221	84 %	47-120
Surrogate - 2-Fluorophenol *	%	49 %	0.10000	0.07350	74 %	1-109
Surrogate - Nitrobenzene-d5 *	%	73 %	0.05000	0.03961	79 %	36-120
Surrogate - Phenol-d5 *	%	56 %	0.10000	0.06844	68 %	5-121
Surrogate - Terphenyl-d14 *	%	102 %	0.05000	0.04768	95 %	51-131
Surrogate - 2,4,6-Tribromophenol *	%	76 %	0.10000	0.09012	90 %	39-139
Dilution Factor		1		1		
Prep Date		12/26/03		12/26/03		
Prep Time		09:00		09:00		
Analysis Date		12/29/03		12/29/03		
Analysis Time		14:38		15:16		
Batch ID		ALW242	ALW242	ALW242	ALW242	
Prep Method		3520C		3520C		
Analyst		RDW		RDW		
Quantitation Factor		1		1		

Analytical Data Report

Lab Sample ID	Description	Matrix	Date Received	Date Sampled	SDG#
12617-9	Method Blank	Solid	12/19/03		
12617-10	Spike Amount Added, LCS/LCSD	Solid	12/19/03		
12617-11	Lab Control Standard Result	Solid	12/19/03		
12617-12	Lab Control Standard % Recovery	Solid	12/19/03		
12617-13	LCS Accuracy Control Limit (%R)	Solid	12/19/03		

		Lab Sample IDs				
Parameter	**Units**	**12617-9**	**12617-10**	**12617-11**	**12617-12**	**12617-13**
Volatiles in ZHE TCLP Extract (8260B)						
Benzene (TCLP)	mg/l	<0.0050	0.05000	0.05064	101 %	83-110
Carbon tetrachloride (TCLP)	mg/l	<0.025	0.05000	0.04109	82 %	62-124
Chlorobenzene (TCLP)	mg/l	<0.025	0.05000	0.04640	93 %	79-122
Chloroform (TCLP)	mg/l	<0.025	0.05000	0.05217	104 %	83-120
1,4-Dichlorobenzene (TCLP)	mg/l	<0.025	0.05000	0.04816	96 %	65-134
1,2-Dichloroethane (TCLP)	mg/l	<0.025	0.05000	0.04631	93 %	76-131
1,1-Dichloroethylene (TCLP)	mg/l	<0.025	0.05000	0.05318	106 %	82-113
Methyl ethyl ketone (TCLP)	mg/l	<0.25	0.10000	0.10418	104 %	1-187
Tetrachloroethylene (TCLP)	mg/l	<0.025	0.05000	0.04352	87 %	65-126
Trichloroethylene (TCLP)	mg/l	<0.025	0.05000	0.05096	102 %	77-116
Vinyl chloride (TCLP)	mg/l	<0.025	0.05000	0.06085	122 %	65-126
Surrogate - Dibromofluoromethane *	%	106 %	0.05000	0.05467	109 %	69-130
Surrogate - Toluene-d8 *	%	105 %	0.05000	0.05037	101 %	86-116
Surrogate - 4-Bromofluorobenzene *	%	86 %	0.05000	0.04598	92 %	83-126
Dilution Factor		5		1		
Prep Date		12/22/03		12/22/03		
Prep Time		14:00		14:00		
Analysis Date		12/30/03		12/30/03		
Analysis Time		09:19		15:20		
Batch ID		LET182A	LET182A	LET182A	LET182A	
Prep Method		5030B		5030B		
Analyst		WD		WD		
Quantitation Factor		5		1		

Analytical Data Report

Lab Sample ID	Description	Matrix	Date Received	Date Sampled	SDG#
12617-14	Spike Amount Added, MS	Solid	12/19/03		
12617-15	Matrix Spike Result	Solid	12/19/03		
12617-16	Matrix Spike % Recovery	Solid	12/19/03		
12617-17	Spike Amount Added, MSD	Solid	12/19/03		
12617-18	Matrix Spike Duplicate Result	Solid	12/19/03		

		Lab Sample IDs				
Parameter	**Units**	**12617-14**	**12617-15**	**12617-16**	**12617-17**	**12617-18**
pH (9045C)						
pH	units	N/A	N/A	N/A	N/A	N/A
Prep Method			9045C			9045C
Total Releasable Cyanide (9014)						
Total Releasable Cyanide	mg/kg	0.50	<0.25	0 %	0.50	<0.25
Dilution Factor			1			1
Prep Date			12/29/03			12/29/03
Prep Time			11:30			11:30
Analysis Date			12/30/03			12/30/03
Analysis Time			17:00			17:00
Batch ID		RCX043	RCX043	RCX043	RCX043	RCX043
Prep Method			SW7.3.3.2			SW7.3.3.2
Analyst			PLD			PLD
Quantitation Factor			1			1
Total Releasable Sulfide (9034)						
Total Releasable Sulfide	mg/kg	500	<150	0 %	500	<150
Dilution Factor			1			1
Prep Date			12/29/03			12/29/03
Prep Time			10:30			10:30
Analysis Date			12/29/03			12/29/03
Analysis Time			14:00			14:00
Batch ID		RSX043	RSX043	RSX043	RSX043	RSX043
Prep Method			SW7.3.4.2			SW7.3.4.2
Analyst			PLD			PLD
Quantitation Factor			1			1

Analytical Data Report

Lab Sample ID	Description	Matrix	Date Received	Date Sampled	SDG#
12617-14	Spike Amount Added, MS	Solid	12/19/03		
12617-15	Matrix Spike Result	Solid	12/19/03		
12617-16	Matrix Spike % Recovery	Solid	12/19/03		
12617-17	Spike Amount Added, MSD	Solid	12/19/03		
12617-18	Matrix Spike Duplicate Result	Solid	12/19/03		

Parameter	Units	Lab Sample IDs 12617-14	12617-15	12617-16	12617-17	12617-18
Ignitability/Flash Point (SW-846 Chapter 7)						
Ignitability/Flash Point	Degrees C	N/A	N/A	N/A	N/A	N/A
RCRA Metals in TCLP Extract (6010B)						
Arsenic (TCLP)	mg/l	1.0	1.1	110 %	1.0	1.1
Barium (TCLP)	mg/l	1.0	1.3	106 %	1.0	1.3
Cadmium (TCLP)	mg/l	0.50	0.53	107 %	0.50	0.55
Chromium (TCLP)	mg/l	1.0	1.1	106 %	1.0	1.1
Lead (TCLP)	mg/l	1.0	1.4	107 %	1.0	1.5
Selenium (TCLP)	mg/l	1.0	1.1	108 %	1.0	1.1
Silver (TCLP)	mg/l	0.50	0.54	108 %	0.50	0.56
Dilution Factor			5			5
Prep Date			12/23/03			12/23/03
Prep Time			17:02			17:02
Analysis Date			12/26/03			12/26/03
Analysis Time			18:35			18:40
Batch ID		PT108	PT108	PT108	PT108	PT108
Prep Method			3010A			3010A
Analyst			GSP			GSP
Quantitation Factor			5.000			5.000

Analytical Data Report

Lab Sample ID	Description	Matrix	Date Received	Date Sampled	SDG#
12617-14	Spike Amount Added, MS	Solid	12/19/03		
12617-15	Matrix Spike Result	Solid	12/19/03		
12617-16	Matrix Spike % Recovery	Solid	12/19/03		
12617-17	Spike Amount Added, MSD	Solid	12/19/03		
12617-18	Matrix Spike Duplicate Result	Solid	12/19/03		

		Lab Sample IDs				
Parameter	**Units**	**12617-14**	**12617-15**	**12617-16**	**12617-17**	**12617-18**
Mercury (TCLP) (7470A)						
Mercury (TCLP)	mg/l	0.020	0.020	99 %	0.020	0.020
Dilution Factor			10			10
Prep Date			12/26/03			12/26/03
Prep Time			12:35			12:35
Analysis Date			12/26/03			12/26/03
Analysis Time			15:08			15:10
Batch ID		HGW145	HGW145	HGW145	HGW145	HGW145
Prep Method			7470A			7470A
Analyst			JDE			JDE
Quantitation Factor			10			10
Gasoline Range Organics (8015M)						
Hydrocarbons as GRO (C6-C10)	mg/kg dw	1.27	1.73	125 %	1.09	2.03
Surrogate - a,a,a-Trifluorotoluene *	mg/kg dw	0.0500	0.0625	125 %	0.0500	0.0566
Dilution Factor			1			1
Prep Date			12/22/03			12/23/03
Prep Time			22:10			14:13
Analysis Date			12/22/03			12/23/03
Analysis Time			22:10			14:13
Batch ID		BES095	BES095	BES095	BES095	BES095
Prep Method			5035			5035
Analyst			CP			CP
Quantitation Factor			1.27			1.09

Analytical Data Report

Lab Sample ID	Description	Matrix	Date Received	Date Sampled	SDG#
12617-14	Spike Amount Added, MS	Solid	12/19/03		
12617-15	Matrix Spike Result	Solid	12/19/03		
12617-16	Matrix Spike % Recovery	Solid	12/19/03		
12617-17	Spike Amount Added, MSD	Solid	12/19/03		
12617-18	Matrix Spike Duplicate Result	Solid	12/19/03		

		Lab Sample IDs				
Parameter	**Units**	**12617-14**	**12617-15**	**12617-16**	**12617-17**	**12617-18**
Diesel Range Organics (8015M)						
Hydrocarbons as DRO	mg/kg dw	333.333	420.659	93 %	333.333	390.204
Surrogate - o-Terphenyl *	mg/kg dw	55.0	57.8	105 %	55.0	48.2
Dilution Factor			1			1
Prep Date			12/22/03			12/22/03
Prep Time			10:45			10:45
Analysis Date			12/22/03			12/22/03
Analysis Time			23:34			23:41
Batch ID		FPS318	FPS318	FPS318	FPS318	FPS318
Prep Method			3550B			3550B
Analyst			IE			IE
Quantitation Factor			1.0			1.0
Polychlorinated Biphenyls (PCBs) (8082)						
Aroclor-1016	ug/kg dw	333.333	275.636	83 %	333.333	144.008
Aroclor-1260	ug/kg dw	333.333	3697.689	189 %M	333.333	2911.423
Surrogate - DCB *	ug/kg dw	0.100	0.002	2 %D	0.100	0.000
Surrogate - TCX *	ug/kg dw	0.100	0.010	10 %D	0.100	0.008
Dilution Factor			10			10
Prep Date			12/26/03			12/26/03
Prep Time			11:55			11:55
Analysis Date			12/29/03			12/29/03
Analysis Time			12:27			12:45
Batch ID		PCS080	PCS080	PCS080	PCS080	PCS080
Prep Method			3550B			3550B
Analyst			KA			KA
Quantitation Factor			12.6			12.5

Analytical Data Report

Lab Sample ID	Description	Matrix	Date Received	Date Sampled	SDG#
12617-14	Spike Amount Added, MS	Solid	12/19/03		
12617-15	Matrix Spike Result	Solid	12/19/03		
12617-16	Matrix Spike % Recovery	Solid	12/19/03		
12617-17	Spike Amount Added, MSD	Solid	12/19/03		
12617-18	Matrix Spike Duplicate Result	Solid	12/19/03		

Parameter	Units	Lab Sample IDs 12617-14	12617-15	12617-16	12617-17	12617-18
Pesticides in TCLP Extract (8081A)						
Chlordane (TCLP)	mg/l	NoMS	NoMS	NoMS	NoMS	NoMS
Semivolatiles in TCLP Extract (8270C)						
Cresol (ortho) (TCLP)	mg/l	NoMS	NoMS	NoMS	NoMS	NoMS
Prep Method			3520C			3520C
Volatiles in ZHE TCLP Extract (8260B)						
Benzene (TCLP)	mg/l	0.05000	0.24569	98 %	0.05000	0.25155
Carbon tetrachloride (TCLP)	mg/l	0.05000	0.20043	80 %	0.05000	0.19711
Chlorobenzene (TCLP)	mg/l	0.05000	0.23588	94 %	0.05000	0.22809
Chloroform (TCLP)	mg/l	0.05000	0.25023	100 %	0.05000	0.24101
1,4-Dichlorobenzene (TCLP)	mg/l	0.05000	0.23542	94 %	0.05000	0.23220
1,2-Dichloroethane (TCLP)	mg/l	0.05000	0.23204	93 %	0.05000	0.22293
1,1-Dichloroethylene (TCLP)	mg/l	0.05000	0.26912	108 %	0.05000	0.25373
Methyl ethyl ketone (TCLP)	mg/l	0.10000	0.49722	99 %	0.10000	0.43202
Tetrachloroethylene (TCLP)	mg/l	0.05000	0.22986	92 %	0.05000	0.21987
Trichloroethylene (TCLP)	mg/l	0.05000	0.25796	103 %	0.05000	0.25840
Vinyl chloride (TCLP)	mg/l	0.05000	0.28938	116 %	0.05000	0.26197
Surrogate - Dibromofluoromethane *	mg/l	0.05000	0.05275	106 %	0.05000	0.05070
Surrogate - Toluene-d8 *	mg/l	0.05000	0.04922	98 %	0.05000	0.04933
Surrogate - 4-Bromofluorobenzene *	mg/l	0.05000	0.04662	93 %	0.05000	0.04576
Dilution Factor			5			5
Prep Date			12/22/03			12/22/03
Prep Time			14:00			14:00
Analysis Date			12/30/03			12/30/03
Analysis Time			15:20			15:56
Batch ID		LET182A	LET182A	LET182A	LET182A	LET182A
Prep Method			5030B			5030B
Analyst			WD			WD
Quantitation Factor			5			5

Analytical Data Report

Lab Sample ID	Description	Matrix	Date Received	Date Sampled	SDG#
12617-19	Matrix Spike Duplicate % Recovery	Solid	12/19/03		
12617-20	MS Accuracy Advisory Limit (%R)	Solid	12/19/03		
12617-21	Precision (%RPD) MS/MSD	Solid	12/19/03		
12617-22	MS Precision Advisory Limit (%RPD)	Solid	12/19/03		

Parameter	Units	Lab Sample IDs 12617-19	12617-20	12617-21	12617-22
pH (9045C)					
pH	units	N/A	N/A	N/A	N/A
Total Releasable Cyanide (9014)					
Total Releasable Cyanide	%	0 %	0-50	0	20
Batch ID		RCX043		RCX043	
Total Releasable Sulfide (9034)					
Total Releasable Sulfide	%	0 %	0-80	0	20
Batch ID		RSX043		RSX043	
Ignitability/Flash Point (SW-846 Chapter 7)					
Ignitability/Flash Point	Degrees C	N/A	N/A	N/A	N/A
RCRA Metals in TCLP Extract (6010B)					
Arsenic (TCLP)	%	112 %	75-125	1 %	20
Barium (TCLP)	%	110 %	75-125	2 %	20
Cadmium (TCLP)	%	111 %	75-125	4 %	20
Chromium (TCLP)	%	109 %	75-125	3 %	20
Lead (TCLP)	%	112 %	75-125	3 %	20
Selenium (TCLP)	%	111 %	75-125	3 %	20
Silver (TCLP)	%	112 %	75-125	3 %	20
Batch ID		PT108		PT108	

Analytical Data Report

Lab Sample ID	Description	Matrix	Date Received	Date Sampled	SDG#
12617-19	Matrix Spike Duplicate % Recovery	Solid	12/19/03		
12617-20	MS Accuracy Advisory Limit (%R)	Solid	12/19/03		
12617-21	Precision (%RPD) MS/MSD	Solid	12/19/03		
12617-22	MS Precision Advisory Limit (%RPD)	Solid	12/19/03		

Parameter	Units	Lab Sample IDs 12617-19	12617-20	12617-21	12617-22
Mercury (TCLP) (7470A)					
Mercury (TCLP)	%	100 %	75-125	1	20
Batch ID		HGW145		HGW145	
Gasoline Range Organics (8015M)					
Hydrocarbons as GRO (C6-C10)	%	174 %*	53-130	33*	24
Surrogate - a,a,a-Trifluorotoluene *	%	113 %	70-130		
Batch ID		BES095		BES095	
Diesel Range Organics (8015M)					
Hydrocarbons as DRO	%	84 %	8-176	10	48
Surrogate - o-Terphenyl *	%	88 %	64-165		
Batch ID		FPS318		FPS318	
Polychlorinated Biphenyls (PCBs) (8082)					
Aroclor-1016	%	43 %M	51-123	63M	10
Aroclor-1260	%	-47 %M	47-130	332M	18
Surrogate - DCB *	%	0 %D	57-131		
Surrogate - TCX *	%	8 %D	53-123		
Batch ID		PCS080		PCS080	

Analytical Data Report

Lab Sample ID	Description	Matrix	Date Received	Date Sampled	SDG#
12617-19	Matrix Spike Duplicate % Recovery	Solid	12/19/03		
12617-20	MS Accuracy Advisory Limit (%R)	Solid	12/19/03		
12617-21	Precision (%RPD) MS/MSD	Solid	12/19/03		
12617-22	MS Precision Advisory Limit (%RPD)	Solid	12/19/03		

Parameter	Units	Lab Sample IDs 12617-19	12617-20	12617-21	12617-22
Pesticides in TCLP Extract (8081A)					
Chlordane (TCLP)	mg/l	NoMS	NoMS	NoMS	NoMS
Semivolatiles in TCLP Extract (8270C)					
Cresol (ortho) (TCLP)	mg/l	NoMS	NoMS	NoMS	NoMS
Volatiles in ZHE TCLP Extract (8260B)					
Benzene (TCLP)	%	101 %	85-116	2	11
Carbon tetrachloride (TCLP)	%	79 %	78-136	2	12
Chlorobenzene (TCLP)	%	91 %	87-123	3	11
Chloroform (TCLP)	%	96 %	77-134	4	14
1,4-Dichlorobenzene (TCLP)	%	93 %	79-129	1	20
1,2-Dichloroethane (TCLP)	%	89 %	73-143	4	12
1,1-Dichloroethylene (TCLP)	%	101 %	71-125	6	20
Methyl ethyl ketone (TCLP)	%	86 %	46-158	14	31
Tetrachloroethylene (TCLP)	%	88 %	83-121	4	15
Trichloroethylene (TCLP)	%	103 %	86-118	0	12
Vinyl chloride (TCLP)	%	105 %	57-144	10	17
Surrogate - Dibromofluoromethane *	%	101 %	69-130		
Surrogate - Toluene-d8 *	%	99 %	86-116		
Surrogate - 4-Bromofluorobenzene *	%	92 %	83-126		
Batch ID		LET182A		LET182A	

Chain of Custody Record

STL4124-400 (12/02)

SEVERN TRENT **STL**

Severn Trent Laboratories, Inc.

STL Pensacola
3355 McLemore Drive
Pensacola, FL 32514

Client: TMS ENVIROCON, INC.	Project Manager: JAMES R. MABRY	Date: 1-28-04	Chain of Custody Number: 10390
Address: 1108 TIDEWATER DR.	Telephone Number (Area Code)/Fax Number: (757) 245-1929 (757) 965-8492	Lab Number: C401748	Page ____ of ____
City: NORFOLK State: VA Zip Code: 23504-3216	Site Contact: JAMES MABRY	Lab Contact:	
Project Name and Location (State): SITE 84 MCB LeJeune NC	Carrier/Waybill Number:		
Contract/Purchase Order/Quote No.: 3052			

Analysis (Attach list if more space is needed)

Sample I.D. No. and Description (Containers for each sample may be combined on one line)	Date	Time	Matrix: Air	Aqueous	Sed.	Soil	Containers & Preservatives: Unpres.	H2SO4	HNO3	HCl	NaOH	ZnAc/NaOH	TPH DRO 8015	TPH GRO 8015A	PCB 8270										Special Instructions/ Conditions of Receipt
CLJ 84088	1/28/04	0920				X	X						X	X	X									1	
CLJ 84089	1/28/04	0930				X	X						X	X	X									2	
CLJ 84090	1/28/04	0935				X	X						X	X	X									3	
CLJ 84091	1/28/04	0939				X	X						X	X	X									4	
CLJ 84092	1/28/04	0946				X	X						X	X	X									5	
CLJ 84093	1/28/04	0948				X	X						X	X	X									6	
CLJ 84094	1/28/04	0949				X	X						X	X	X									7	
CLJ 84095	1/28/04	1258				X	X						X	X	X									8	
CLJ 84096	1/28/04	1303				X	X						X	X	X									9	
CLJ 84097	1/28/04	1312				X	X						X	X	X									10	
CLJ 84098	1/28/04	1324				X	X						X	X	X									11	
CLJ 84099	1/28/04	1400				X	X						X	X	X									12	

Possible Hazard Identification: ☐ Non-Hazard ☐ Flammable ☐ Skin Irritant ☐ Poison B ☐ Unknown

Sample Disposal: ☐ Return To Client ☐ Disposal By Lab ☐ Archive For ____ Months (A fee may be assessed if samples are retained longer than 1 month)

Turn Around Time Required: ☐ 24 Hours ☐ 48 Hours ☐ 7 Days ☒ 14 Days ☐ 21 Days ☐ Other ____

QC Requirements (Specify):

	Date	Time		Date	Time
1. Relinquished By: Jose L Viley	01/30/04	1045	1. Received By: Robert Elgin, STL	1/31/04	1030
2. Relinquished By:			2. Received By:		
3. Relinquished By:			3. Received By:		

Comments:

DISTRIBUTION: WHITE - Returned to Client with Report; CANARY - Stays with the Sample; PINK - Field Copy

Chain of Custody Record

STL4124-400 (12/02)

SEVERN TRENT **STL**

Severn Trent Laboratories, Inc.

STL Pensacola
3355 McLemore Drive
Pensacola, FL 32514

Client: TMS ENVIROCON, INC	Project Manager: JAMES R MABEY	Date: 1/29/04	Chain of Custody Number: 10630
Address: 1106 TIDEWATER DR	Telephone Number (Area Code)/Fax Number: (757) 265-1929 (757) 965-8472	Lab Number: (40174-56)	Page 1 of 2
City: NORFOLK; State: VA; Zip Code: 23504-3216	Site Contact: J MABEY	Lab Contact: M. Pope	
Project Name and Location (State): SITE 84 MCB LEJEUNE	Carrier/Waybill Number:		
Contract/Purchase Order/Quote No.: 3052-5			

Sample I.D. No. and Description (Containers for each sample may be combined on one line)	Date	Time	Matrix: Air	Aqueous	Sed.	Soil	Containers & Preservatives: Unpres.	H2SO4	HNO3	HCl	NaOH	ZnAc/NaOH	Analysis: TPH DRO 8015	TPH GRO 8015A	VOC 8260	TCLP	Special Instructions/ Conditions of Receipt
CLJ 84 100 SC	1/28/04	1405				X	X						X	X	X		13
CLJ 84 102 SC	1/28/04	1535				X	X						X	X	X		14
CLJ 84 106 SC	1/28/04	1538				X	X						X	X	X		15
~~CLJ 84 119 SC~~	~~1/29/04~~	~~1220~~				X	X						X	X	X		
~~CLJ 84 120 SC~~	~~1/29/04~~	~~1225~~															
~~CLJ 84 121 SC~~	~~1/29/04~~	~~1230~~															
CLJ 84 119 SC	1/29/04	1220				X	X						X	X	X		10
~~CLJ 84 120 SC~~	~~1/29/04~~	~~1225~~															
~~CLJ 84 121 SC~~	~~1/29/04~~	~~1230~~															
CLJ 84 098 SC	1/28/04	1334				X	X						X	X	X		11
CLJ 84 096 SC	1/28/04	1303				X	X						X	X	X		9
CLJ 84 089 SC	1/28/04	0930				X	X						X	X	X		2

Possible Hazard Identification: ☐ Non-Hazard ☐ Flammable ☐ Skin Irritant ☐ Poison B ☐ Unknown

Sample Disposal: ☐ Return To Client ☑ Disposal By Lab ☐ Archive For _____ Months (A fee may be assessed if samples are retained longer than 1 month)

Turn Around Time Required: ☐ 24 Hours ☐ 48 Hours ☐ 7 Days ☑ 14 Days ☐ 21 Days ☐ Other _____

QC Requirements (Specify):

	Date	Time		Date	Time
1. Relinquished By: Joe L Daly	01/30/04	1045	1. Received By: Robert Esp, STL	1/31/04	1030
2. Relinquished By			2. Received By		
3. Relinquished By			3. Received By		

Comments

DISTRIBUTION: WHITE - Returned to Client with Report; CANARY - Stays with the Sample; PINK - Field Copy

Chain of Custody Record

STL4124-400 (12/02)

SEVERN TRENT **STL**

Severn Trent Laboratories, Inc.

STL Pensacola
3355 McLemore Drive
Pensacola, FL 32514

Client: TMS EnviroCon. Inc	Project Manager: James R Mabry	Date: 1/30/04	Chain of Custody Number: 10631
Address: 1108 TideWater Dr.	Telephone Number (Area Code)/Fax Number: (757) 285-1929 (757) 965-8492	Lab Number: C40174	Page 2 of 2
City: Norfolk; State: VA; Zip Code: 23504-3216	Site Contact: J Mabry	Lab Contact: M. Pope	
Project Name and Location (State): Site 84 MCB LeJeune	Carrier/Waybill Number:		
Contract/Purchase Order/Quote No.: 3052-5			

Sample I.D. No. and Description (Containers for each sample may be combined on one line)	Date	Time	Matrix: Air	Aqueous	Sed.	Soil		Containers & Preservatives: Unpres.	H2SO4	HNO3	HCl	NaOH	ZnAc/NaOH		Analysis: TPH DRO 8015	TPH GRO 8015A	PCB 8020	TCLP								Special Instructions/ Conditions of Receipt
CLJ84090 SC	01/28/04	0935			X			X							X	X	X									3
~~CLJ84106~~	~~01/28/04~~	~~1538~~																								
CLJ84093 SC	01/28/04	0946			X			X							X	X	X									6
CLJ84088 SC	01/28/04	0920			X			X							X	X	X									1
CLJ84099 SC	01/28/04	1400			X			X							X	X	X									12
CLJ84120 SC	01/29/04	1225			X			X							X	X	X									17
CLJ84121 SC	01/29/04	1230			X			X							X	X	X									18
CLJ84095 SC	01/28/04	1258			X			X							X	X	X									8
CLJ84097 SC	01/28/04	1317			X			X							X	X	X									10
CLJ84091 SC	01/28/04	0936			X			X							X	X	X									4
CLJ84094 SC	01/28/04	0949			X			X							X	X	X									7
CLJ84092 SC	01/28/04	0938			X			X							X	X	X									5

Possible Hazard Identification: ☐ Non-Hazard ☐ Flammable ☐ Skin Irritant ☐ Poison B ☐ Unknown

Sample Disposal: ☐ Return To Client ☑ Disposal By Lab ☐ Archive For _____ Months (A fee may be assessed if samples are retained longer than 1 month)

Turn Around Time Required: ☐ 24 Hours ☐ 48 Hours ☐ 7 Days ☑ 14 Days ☐ 21 Days ☐ Other _____

QC Requirements (Specify):

1. Relinquished By: Jose L Velez	Date: 01/30/04	Time: 1045	1. Received By: Robert Esp, STL	Date: 1/31/04	Time: 1030
2. Relinquished By	Date	Time	2. Received By	Date	Time
3. Relinquished By	Date	Time	3. Received By	Date	Time

Comments

DISTRIBUTION: WHITE - Returned to Client with Report; CANARY - Stays with the Sample; PINK - Field Copy

STL Pensacola
PROJECT SAMPLE INSPECTION FORM

SEVERN TRENT STL

Lab Order #: CU01746 Date Received: 31-Jan-04

1. Was there a Chain of Custody? (Yes) No*
2. Was Chain of Custody properly filled out and relinquished? (Yes) No*
3. Were all samples properly labeled and identified? (Yes) No*
4. Were samples received cold? (Yes) No* N/A
   (Criteria: 2° - 6°C: STL-SOP 1055)
5. Did samples require splitting or compositing♦? Yes* (No)
6. Were samples received in proper containers for analysis requested? (Yes) No*
7. Were all sample containers received intact? (Yes) No*
8. Were samples checked for preservative? *(Check pH of all H2O requiring preservative (STL-PN SOP 917) except VOA vials that require zero headspace)*+ Yes No* (N/A)
9. Is there sufficient volume for analysis requested? (Yes) No* N/A *(Can)*
10. Were samples received within Holding Time? (REFER TO STL-SOP 1040) (Yes) No*
11. Is Headspace visible > ¼" in diameter in VOA vials?* Yes* No (N/A)
12. **Were Trip Blanks Received?** Yes No (N/A)
13. If sent, were matrix spike bottles returned? Yes No* (N/A)
14. If sent, were T-Handles returned? Yes No* (N/A)
15. If any issues, how was PM notified? PSIF ☒ Verbal ☐

Airbill Number(s): 8406 7670 7310 8406 7670 7423

Shipped By: UPS (FedX) HD BUS ABX
(HD – Hand Delivery)

Cooler Numbers & Temp(s) (°C): CLIENT, #1 IR-1, 2.3°C, #2, 3.3°C
(IE. 340L-4°C-CCK8 -- LIST THERMOMETER NUMBER FOR VERIFICATION)

Out of Control Events and Inspection Comments (list sample IDs/Tests where appropriate):

1-3. COC/Sample ID/COC discrepancy: Samples 119, 120 and 121 client requests GRO on these samples, however we did not receive any VOA vials for these samples. 1/31/04 MC

4. Insufficient Ice ☐ Delay in delivery ☐ Other ☐
5. Samples were Split ☐ Composited ☐ Requested by: Client ☐ PM ☐ Other:
6. Improper Containers (ID/Size/desc):
7. Broken bottles/Test:
8. Incorrect pH:
9. Test/Matrix/Volume:
10. Out of Holding Time/Test:
11. VOA headspace >1/4"
(list~size)

List additional comments by above number:
VOA to use trik jar for 119, 120 and 121. MP Ext must get -16, -17, -18 from GC VOA

(USE BACK OF PSIF FOR ADDITIONAL NOTES AND COMMENTS)

Inspected By: pll **Date:** 1/31/04 **Logged By:** MHS **Date:** 2/3/04

♣ *Note all Out-of-Control and/or questionable events on Comment Section of this form. For holding times, the analytical department will flag immediate hold time samples(pH, Dissolved O2, Residual CL) as out of hold time, therefore, these samples will not be documented on this PSIF.*

♦ *All volatile samples requested to be split or composited must be done in the Volatile Lab. Document: "Volatile sample values may be compromised due to sample splitting (compositing)"*

\+ *All pH results for North Carolina, New York, and other requested samples are to be recorded on the pH log provided (STL-SOP 938).*

* *According to EPA, ¼" of headspace is acceptable in 40 ml vials requiring volatile analysis.*

STL Pensacola 3355 McLemore Drive - Pensacola FL 32514 Telephone:(850) 474-1001 Fax:(850) 478-2671

Analytical Report

For: Mr. James Mabry
TMS Envirocon, Inc.
1108 Tidewater Drive
Norfolk, VA 23504
CC:

Order Number:	C401746
SDG Number:	
Client Project ID:	
Project:	SITE 84 CAMP LEJEUNE-NC
Report Date:	02/17/2004
Sampled By:	Client
Sample Received Date:	01/31/2004
Requisition Number:	
Purchase Order:	3052

Melissa L. Pope, Project Manager
mpope@stl-inc.com
02/17/2004

The test results in this report meet all NELAP requirements for parameters for which accreditation is required or available. Any exceptions to NELAP requirements are noted in this report. Pursuant to NELAP, this report may not be reproduced, except in full, without the written approval of the laboratory.

Sample Summary

Order: C401746
Date Received: 01/31/2004

Client: TMS Envirocon, Inc.
Project: SITE 84 CAMP LEJEUNE-NC

Client Sample ID	Lab Sample ID	Matrix	Date Sampled
CLJ84088	C401746*1	Solid	01/28/2004 09:20
CLJ84089	C401746*2	Solid	01/28/2004 09:30
CLJ84090	C401746*3	Solid	01/28/2004 09:35
CLJ84091	C401746*4	Solid	01/28/2004 09:39
CLJ84092	C401746*5	Solid	01/28/2004 09:46
CLJ84093	C401746*6	Solid	01/28/2004 09:48
CLJ84094	C401746*7	Solid	01/28/2004 09:49
CLJ84095	C401746*8	Solid	01/28/2004 12:58
CLJ84096	C401746*9	Solid	01/28/2004 13:03
CLJ84097	C401746*10	Solid	01/28/2004 13:17
CLJ84098	C401746*11	Solid	01/28/2004 13:24
CLJ84099	C401746*12	Solid	01/28/2004 14:00
CLJ84100	C401746*13	Solid	01/28/2004 14:05
CLJ84102	C401746*14	Solid	01/28/2004 15:35
CLJ84106	C401746*15	Solid	01/28/2004 15:38
CLJ84119	C401746*16	Solid	01/29/2004 12:20
CLJ84120	C401746*17	Solid	01/29/2004 12:25
CLJ84121	C401746*18	Solid	01/29/2004 12:30

Analytical Data Report

Lab Sample ID	Description	Matrix	Date Received	Date Sampled	SDG#
01746-1	CLJ84088	Solid	01/31/04	01/28/04 09:20	
01746-2	CLJ84089	Solid	01/31/04	01/28/04 09:30	
01746-3	CLJ84090	Solid	01/31/04	01/28/04 09:35	
01746-4	CLJ84091	Solid	01/31/04	01/28/04 09:39	
01746-5	CLJ84092	Solid	01/31/04	01/28/04 09:46	

		Lab Sample IDs				
Parameter	**Units**	**01746-1**	**01746-2**	**01746-3**	**01746-4**	**01746-5**
Gasoline Range Organics (8015M)						
Hydrocarbons as GRO (C6-C10)	mg/kg dw	0.96	0.65JB	0.63JB	0.72JB	0.86JB
Surrogate - a,a,a-Trifluorotoluene *	%	97 %	92 %	109 %	99 %	102 %
Percent Solids		94	90	89	81	80
Dilution Factor		46	42.5	43	40.5	40.5
Prep Date		02/06/04	02/06/04	02/06/04	02/06/04	02/06/04
Analysis Date		02/10/04	02/10/04	02/10/04	02/10/04	02/10/04
Batch ID		EXT011A	EXT011A	EXT011A	EXT011A	EXT011A
Prep Method		5035/5030B	5035/5030B	5035/5030B	5035/5030B	5035/5030B
Analyst		CN	CN	CN	CN	CN
Quantitation Factor		48.9	47.2	48.3	50	50.6
Diesel Range Organics (8015M)						
Hydrocarbons as DRO	mg/kg dw	180	130	180	91	75
Surrogate - o-Terphenyl *	%	93 %	105 %	74 %	97 %	94 %
Percent Solids		94	90	89	81	80
Dilution Factor		1	1	1	1	1
Prep Date		02/04/04	02/04/04	02/04/04	02/04/04	02/04/04
Analysis Date		02/04/04	02/04/04	02/04/04	02/04/04	02/04/04
Batch ID		FPS088	FPS088	FPS088	FPS088	FPS088
Prep Method		3550B	3550B	3550B	3550B	3550B
Analyst		KA	KA	KA	KA	KA
Quantitation Factor		1.1	1.1	1.1	1.2	1.3

Analytical Data Report

Lab Sample ID	Description	Matrix	Date Received	Date Sampled	SDG#
01746-1	CLJ84088	Solid	01/31/04	01/28/04 09:20	
01746-2	CLJ84089	Solid	01/31/04	01/28/04 09:30	
01746-3	CLJ84090	Solid	01/31/04	01/28/04 09:35	
01746-4	CLJ84091	Solid	01/31/04	01/28/04 09:39	
01746-5	CLJ84092	Solid	01/31/04	01/28/04 09:46	

		Lab Sample IDs				
Parameter	**Units**	**01746-1**	**01746-2**	**01746-3**	**01746-4**	**01746-5**
Polychlorinated Biphenyls (PCBs) (8082)						
Aroclor-1016	ug/kg dw	<450	<190	<390	<110	<110
Aroclor-1221	ug/kg dw	<450	<190	<390	<110	<110
Aroclor-1232	ug/kg dw	<450	<190	<390	<110	<110
Aroclor-1242	ug/kg dw	<450	<190	<390	<110	<110
Aroclor-1248	ug/kg dw	<450	<190	<390	<110	<110
Aroclor-1254	ug/kg dw	<450	<190	<390	<110	<110
Aroclor-1260	ug/kg dw	24000E	3700	8700	3600	2400
Surrogate - DCB *	%	0 %D	0 %D	0 %D	2 %D	2 %D
Surrogate - TCX *	%	2 %D	2 %D	3 %D	15 %D	14 %D
Percent Solids		94	90	89	81	80
Dilution Factor		25	10	20	5	5
Prep Date		02/04/04	02/04/04	02/04/04	02/04/04	02/04/04
Analysis Date		02/05/04	02/05/04	02/05/04	02/04/04	02/04/04
Batch ID		PCS085	PCS085	PCS085	PCS085	PCS085
Prep Method		3550B	3550B	3550B	3550B	3550B
Analyst		KA	KA	KA	KA	KA
Quantitation Factor		26.5	11	22.7	6.2	6.2

Analytical Data Report

Lab Sample ID	Description	Matrix	Date Received	Date Sampled	SDG#
01746-6	CLJ84093	Solid	01/31/04	01/28/04 09:48	
01746-7	CLJ84094	Solid	01/31/04	01/28/04 09:49	
01746-8	CLJ84095	Solid	01/31/04	01/28/04 12:58	
01746-9	CLJ84096	Solid	01/31/04	01/28/04 13:03	
01746-10	CLJ84097	Solid	01/31/04	01/28/04 13:17	

		Lab Sample IDs				
Parameter	**Units**	**01746-6**	**01746-7**	**01746-8**	**01746-9**	**01746-10**
Gasoline Range Organics (8015M)						
Hydrocarbons as GRO (C6-C10)	mg/kg dw	0.54JB	0.93JB	0.74JB	1.2JB	0.81JB
Surrogate - a,a,a-Trifluorotoluene *	%	96 %	91 %	100 %	93 %	99 %
Percent Solids		80	76	84	84	81
Dilution Factor		39.5	43.5	42.5	43.5	45.5
Prep Date		02/06/04	02/06/04	02/06/04	02/06/04	02/06/04
Analysis Date		02/10/04	02/10/04	02/10/04	02/10/04	02/11/04
Batch ID		EXT011A	EXT011A	EXT011A	EXT011A	EXT011A
Prep Method		5035/5030B	5035/5030B	5035/5030B	5035/5030B	5035/5030B
Analyst		CN	CN	CN	CN	CN
Quantitation Factor		49.4	57.2	50.6	51.8	56.2
Diesel Range Organics (8015M)						
Hydrocarbons as DRO	mg/kg dw	54	170	190	140	23
Surrogate - o-Terphenyl *	%	90 %	84 %	99 %	89 %	99 %
Percent Solids		80	76	84	84	81
Dilution Factor		1	1	1	1	1
Prep Date		02/04/04	02/04/04	02/04/04	02/04/04	02/04/04
Analysis Date		02/04/04	02/04/04	02/04/04	02/04/04	02/04/04
Batch ID		FPS088	FPS088	FPS088	FPS088	FPS088
Prep Method		3550B	3550B	3550B	3550B	3550B
Analyst		KA	KA	KA	KA	KA
Quantitation Factor		1.3	1.3	1.2	1.2	1.2

Analytical Data Report

Lab Sample ID	Description	Matrix	Date Received	Date Sampled	SDG#
01746-6	CLJ84093	Solid	01/31/04	01/28/04 09:48	
01746-7	CLJ84094	Solid	01/31/04	01/28/04 09:49	
01746-8	CLJ84095	Solid	01/31/04	01/28/04 12:58	
01746-9	CLJ84096	Solid	01/31/04	01/28/04 13:03	
01746-10	CLJ84097	Solid	01/31/04	01/28/04 13:17	

		Lab Sample IDs				
Parameter	**Units**	**01746-6**	**01746-7**	**01746-8**	**01746-9**	**01746-10**
Polychlorinated Biphenyls (PCBs) (8082)						
Aroclor-1016	ug/kg dw	<110	<1100	<500	<500	<210
Aroclor-1221	ug/kg dw	<110	<1100	<500	<500	<210
Aroclor-1232	ug/kg dw	<110	<1100	<500	<500	<210
Aroclor-1242	ug/kg dw	<110	<1100	<500	<500	<210
Aroclor-1248	ug/kg dw	<110	<1100	<500	<500	<210
Aroclor-1254	ug/kg dw	<110	<1100	<500	<500	<210
Aroclor-1260	ug/kg dw	3000	36000	15000	18000	5400
Surrogate - DCB *	%	3 %D	0 %D	0 %D	0 %D	0 %D
Surrogate - TCX *	%	15 %D	0 %D	2 %D	2 %D	8 %D
Percent Solids		80	76	84	84	81
Dilution Factor		5	50	25	25	10
Prep Date		02/04/04	02/04/04	02/04/04	02/04/04	02/04/04
Analysis Date		02/04/04	02/05/04	02/05/04	02/05/04	02/04/04
Batch ID		PCS085	PCS085	PCS085	PCS085	PCS085
Prep Method		3550B	3550B	3550B	3550B	3550B
Analyst		KA	KA	KA	KA	KA
Quantitation Factor		6.2	65.4	29.4	29.5	12.2

Analytical Data Report

Lab Sample ID	Description	Matrix	Date Received	Date Sampled	SDG#
01746-11	CLJ84098	Solid	01/31/04	01/28/04 13:24	
01746-12	CLJ84099	Solid	01/31/04	01/28/04 14:00	
01746-13	CLJ84100	Solid	01/31/04	01/28/04 14:05	
01746-14	CLJ84102	Solid	01/31/04	01/28/04 15:35	
01746-15	CLJ84106	Solid	01/31/04	01/28/04 15:38	

		Lab Sample IDs				
Parameter	**Units**	**01746-11**	**01746-12**	**01746-13**	**01746-14**	**01746-15**
Gasoline Range Organics (8015M)						
Hydrocarbons as GRO (C6-C10)	mg/kg dw	0.66JB	0.72JB	1.3JB	0.72JB	0.78JB
Surrogate - a,a,a-Trifluorotoluene *	%	99 %	108 %	107 %	98 %	106 %
Percent Solids		90	91	92	89	88
Dilution Factor		44.5	47.5	49.5	41.5	42.5
Prep Date		02/06/04	02/06/04	02/06/04	02/06/04	
Analysis Date		02/11/04	02/11/04	02/11/04	02/11/04	02/11/04
Batch ID		EXT011A	EXT011A	EXT011A	EXT011A	EXT011A
Prep Method		5035/5030B	5035/5030B	5035/5030B	5035/5030B	5035/5030B
Analyst		CN	CN	CN	CN	CN
Quantitation Factor		49.4	52.2	53.8	46.6	48.3
Diesel Range Organics (8015M)						
Hydrocarbons as DRO	mg/kg dw	74	21	22	34	16
Surrogate - o-Terphenyl *	%	99 %	89 %	92 %	99 %	93 %
Percent Solids		90	91	92	89	88
Dilution Factor		1	1	1	1	1
Prep Date		02/04/04	02/04/04	02/04/04	02/04/04	02/04/04
Analysis Date		02/04/04	02/04/04	02/04/04	02/04/04	02/04/04
Batch ID		FPS088	FPS088	FPS088	FPS088	FPS088
Prep Method		3550B	3550B	3550B	3550B	3550B
Analyst		KA	KA	KA	KA	KA
Quantitation Factor		1.1	1.1	1.1	1.1	1.1

Analytical Data Report

Lab Sample ID	Description	Matrix	Date Received	Date Sampled	SDG#
01746-11	CLJ84098	Solid	01/31/04	01/28/04 13:24	
01746-12	CLJ84099	Solid	01/31/04	01/28/04 14:00	
01746-13	CLJ84100	Solid	01/31/04	01/28/04 14:05	
01746-14	CLJ84102	Solid	01/31/04	01/28/04 15:35	
01746-15	CLJ84106	Solid	01/31/04	01/28/04 15:38	

		Lab Sample IDs				
Parameter	**Units**	**01746-11**	**01746-12**	**01746-13**	**01746-14**	**01746-15**
Polychlorinated Biphenyls (PCBs) (8082)						
Aroclor-1016	ug/kg dw	<94	<94	<92	<190	<95
Aroclor-1221	ug/kg dw	<94	<94	<92	<190	<95
Aroclor-1232	ug/kg dw	<94	<94	<92	<190	<95
Aroclor-1242	ug/kg dw	<94	<94	<92	<190	<95
Aroclor-1248	ug/kg dw	<94	<94	<92	<190	<95
Aroclor-1254	ug/kg dw	<94	<94	<92	<190	<95
Aroclor-1260	ug/kg dw	1800	2200	3000	7600	2400
Surrogate - DCB *	%	4 %D	3 %D	6 %D	0 %D	5 %D
Surrogate - TCX *	%	16 %D	16 %D	16 %D	9 %D	17 %D
Percent Solids		90	91	92	89	88
Dilution Factor		5	5	5	10	5
Prep Date		02/04/04	02/04/04	02/04/04	02/04/04	02/04/04
Analysis Date		02/04/04	02/04/04	02/04/04	02/05/04	02/05/04
Batch ID		PCS085	PCS085	PCS085	PCS085	PCS085
Prep Method		3550B	3550B	3550B	3550B	3550B
Analyst		KA	KA	KA	KA	KA
Quantitation Factor		5.5	5.5	5.4	11.2	5.6

Analytical Data Report

Lab Sample ID	Description	Matrix	Date Received	Date Sampled	SDG#
01746-16	CLJ84119	Solid	01/31/04	01/29/04 12:20	
01746-17	CLJ84120	Solid	01/31/04	01/29/04 12:25	
01746-18	CLJ84121	Solid	01/31/04	01/29/04 12:30	

Parameter	Units	Lab Sample IDs 01746-16	01746-17	01746-18
Gasoline Range Organics (8015M)				
Hydrocarbons as GRO (C6-C10)	mg/kg dw	0.40JB	<5.0	0.70JB
Surrogate - a,a,a-Trifluorotoluene *	%	104 %	98 %	99 %
Percent Solids		90	91	91
Dilution Factor		49.5	50	50
Prep Date		02/06/04	02/06/04	02/06/04
Analysis Date		02/11/04	02/11/04	02/11/04
Batch ID		EXT011A	EXT011A	EXT011A
Prep Method		5035/5030B	5035/5030B	5035/5030B
Analyst		CN	CN	CN
Quantitation Factor		55	54.9	54.9
Diesel Range Organics (8015M)				
Hydrocarbons as DRO	mg/kg dw	77	53	63
Surrogate - o-Terphenyl *	%	103 %	109 %	104 %
Percent Solids		90	91	91
Dilution Factor		1	1	1
Prep Date		02/04/04	02/04/04	02/04/04
Analysis Date		02/04/04	02/04/04	02/04/04
Batch ID		FPS088	FPS088	FPS088
Prep Method		3550B	3550B	3550B
Analyst		KA	KA	KA
Quantitation Factor		1.1	1.1	1.1

Analytical Data Report

Lab Sample ID	Description	Matrix	Date Received	Date Sampled	SDG#
01746-16	CLJ84119	Solid	01/31/04	01/29/04 12:20	
01746-17	CLJ84120	Solid	01/31/04	01/29/04 12:25	
01746-18	CLJ84121	Solid	01/31/04	01/29/04 12:30	

Parameter	Units	Lab Sample IDs 01746-16	01746-17	01746-18
Polychlorinated Biphenyls (PCBs) (8082)				
Aroclor-1016	ug/kg dw	<370	<190	<190
Aroclor-1221	ug/kg dw	<370	<190	<190
Aroclor-1232	ug/kg dw	<370	<190	<190
Aroclor-1242	ug/kg dw	<370	<190	<190
Aroclor-1248	ug/kg dw	<370	<190	<190
Aroclor-1254	ug/kg dw	<370	<190	<190
Aroclor-1260	ug/kg dw	11000	7000	10000E
Surrogate - DCB *	%	0 %D	0 %D	0 %D
Surrogate - TCX *	%	2 %D	7 %D	8 %D
Percent Solids		90	91	91
Dilution Factor		20	10	10
Prep Date		02/04/04	02/04/04	02/04/04
Analysis Date		02/05/04	02/05/04	02/05/04
Batch ID		PCS085	PCS085	PCS085
Prep Method		3550B	3550B	3550B
Analyst		KA	KA	KA
Quantitation Factor		21.9	11	10.9

Analytical Data Report

Lab Sample ID	Description	Matrix	Date Received	Date Sampled	SDG#
01746-19	Method Detection Limit (MDL)	Solid	01/31/04		
01746-20	Reporting Limit (RL)	Solid	01/31/04		

Parameter	Units	Lab Sample IDs 01746-19	01746-20
Gasoline Range Organics (8015M)			
Hydrocarbons as GRO (C6-C10)	mg/kg dw	0.0046	0.10
Diesel Range Organics (8015M)			
Hydrocarbons as DRO	mg/kg dw	0.89	2.5
Polychlorinated Biphenyls (PCBs) (8082)			
Aroclor-1016	ug/kg dw	2.4	17
Aroclor-1221	ug/kg dw	8.0	17
Aroclor-1232	ug/kg dw	11	17
Aroclor-1242	ug/kg dw	8.6	17
Aroclor-1248	ug/kg dw	6.7	17
Aroclor-1254	ug/kg dw	3.8	17
Aroclor-1260	ug/kg dw	1.2	17

Analytical Data Report

Lab Sample ID	Description	Matrix	Date Received	Date Sampled	SDG#
01746-21	Method Blank	Solid	01/31/04		
01746-22	Spike Amount Added, LCS/LCSD	Solid	01/31/04		
01746-23	Lab Control Standard Result	Solid	01/31/04		
01746-24	Lab Control Standard % Recovery	Solid	01/31/04		
01746-25	LCS Accuracy Control Limit (%R)	Solid	01/31/04		

Parameter	Units	Lab Sample IDs 01746-21	01746-22	01746-23	01746-24	01746-25
Gasoline Range Organics (8015M)						
Hydrocarbons as GRO (C6-C10)	mg/kg dw	0.33J	10.0	12.0	120 %	71-140
Surrogate - a,a,a-Trifluorotoluene *	%	109 %	0.0100	0.0107	107 %	71-123
Dilution Factor		50		50		
Prep Date		02/06/04		02/06/04		
Analysis Date		02/10/04		02/10/04		
Batch ID		EXT011A	EXT011A	EXT011A	EXT011A	
Prep Method		5035/5030B		5035/5030B		
Analyst		CN		CN		
Quantitation Factor		50		50		
Diesel Range Organics (8015M)						
Hydrocarbons as DRO	mg/kg dw	<2.5	333.333	354.443	106 %	55-133
Surrogate - o-Terphenyl *	%	96 %	64.0	98.9	154 %	64-165
Dilution Factor		1		1		
Prep Date		02/04/04		02/04/04		
Analysis Date		02/05/04		02/04/04		
Batch ID		FPS088	FPS088	FPS088	FPS088	
Prep Method		3550B		3550B		
Analyst		KA		KA		
Quantitation Factor		1.0		1.0		

Analytical Data Report

Lab Sample ID	Description	Matrix	Date Received	Date Sampled	SDG#
01746-21	Method Blank	Solid	01/31/04		
01746-22	Spike Amount Added, LCS/LCSD	Solid	01/31/04		
01746-23	Lab Control Standard Result	Solid	01/31/04		
01746-24	Lab Control Standard % Recovery	Solid	01/31/04		
01746-25	LCS Accuracy Control Limit (%R)	Solid	01/31/04		

Parameter	Units	Lab Sample IDs 01746-21	01746-22	01746-23	01746-24	01746-25
Polychlorinated Biphenyls (PCBs) (8082)						
Aroclor-1016	ug/kg dw	<17	333.333	350.519	105 %	66-120
Aroclor-1221	ug/kg dw	<17				
Aroclor-1232	ug/kg dw	<17				
Aroclor-1242	ug/kg dw	<17				
Aroclor-1248	ug/kg dw	<17				
Aroclor-1254	ug/kg dw	<17				
Aroclor-1260	ug/kg dw	<17	333.333	334.213	100 %	67-131
Surrogate - DCB *	%	57 %*	0.100	0.062	62 %*	73-119
Surrogate - TCX *	%	79 %	0.100	0.086	86 %	68-130
Dilution Factor		1		1		
Prep Date		02/04/04		02/04/04		
Analysis Date		02/04/04		02/04/04		
Batch ID		PCS085	PCS085	PCS085	PCS085	
Prep Method		3550B		3550B		
Analyst		KA		KA		
Quantitation Factor		1.0		1.0		

Analytical Data Report

Lab Sample ID	Description	Matrix	Date Received	Date Sampled	SDG#
01746-26	Spike Amount Added, MS	Solid	01/31/04		
01746-27	Matrix Spike Result	Solid	01/31/04		
01746-28	Matrix Spike % Recovery	Solid	01/31/04		
01746-29	Spike Amount Added, MSD	Solid	01/31/04		
01746-30	Matrix Spike Duplicate Result	Solid	01/31/04		

		Lab Sample IDs				
Parameter	**Units**	**01746-26**	**01746-27**	**01746-28**	**01746-29**	**01746-30**
Gasoline Range Organics (8015M)						
Hydrocarbons as GRO (C6-C10)	mg/kg dw	43.9	50.0	120 %	43.9	46.8
Surrogate - a,a,a-Trifluorotoluene *	mg/kg dw	0.01000	0.00993	107 %	0.01000	0.0101
Dilution Factor			50			50
Prep Date			02/06/04			02/06/04
Analysis Date			02/11/04			02/11/04
Batch ID		EXT011	EXT011	EXT011	EXT011	EXT011
Prep Method			5035/5030B			5035/5030B
Analyst			CN			CN
Quantitation Factor			54.9			54.9
Diesel Range Organics (8015M)						
Hydrocarbons as DRO	mg/kg dw	333.333	510.550	99 %	333.333	520.855
Surrogate - o-Terphenyl *	mg/kg dw	64.0	84.0	131 %	64.0	85.2
Dilution Factor			1			1
Prep Date			02/04/04			02/04/04
Analysis Date			02/04/04			02/04/04
Batch ID		FPS088	FPS088	FPS088	FPS088	FPS088
Prep Method			3550B			3550B
Analyst			KA			KA
Quantitation Factor			1.0			1.0

Analytical Data Report

Lab Sample ID	Description	Matrix	Date Received	Date Sampled	SDG#
01746-26	Spike Amount Added, MS	Solid	01/31/04		
01746-27	Matrix Spike Result	Solid	01/31/04		
01746-28	Matrix Spike % Recovery	Solid	01/31/04		
01746-29	Spike Amount Added, MSD	Solid	01/31/04		
01746-30	Matrix Spike Duplicate Result	Solid	01/31/04		

Parameter	Units	Lab Sample IDs 01746-26	01746-27	01746-28	01746-29	01746-30
Polychlorinated Biphenyls (PCBs) (8082)						
Aroclor-1016	ug/kg dw	333.333	244.035	73 %	333.333	226.292
Aroclor-1260	ug/kg dw	333.333	21562.467	-758 %M	333.333	21883.694
Surrogate - DCB *	ug/kg dw	0.100	0.005	5 %D	0.100	0.003
Surrogate - TCX *	ug/kg dw	0.100	0.018	18 %D	0.100	0.017
Dilution Factor			5			5
Prep Date			02/04/04			02/04/04
Analysis Date			02/05/04			02/05/04
Batch ID		PCS085	PCS085	PCS085	PCS085	PCS085
Prep Method			3550B			3550B
Analyst			KA			KA
Quantitation Factor			5.2			5.2

Analytical Data Report

Lab Sample ID	Description	Matrix	Date Received	Date Sampled	SDG#
01746-31	Matrix Spike Duplicate % Recovery	Solid	01/31/04		
01746-32	MS Accuracy Advisory Limit (%R)	Solid	01/31/04		
01746-33	Precision (%RPD) MS/MSD	Solid	01/31/04		
01746-34	MS Precision Advisory Limit (%RPD)	Solid	01/31/04		
01746-35	Method Detection Limit (MDL)	Solid	01/31/04		

Parameter	Units	Lab Sample IDs 01746-31	01746-32	01746-33	01746-34	01746-35
Gasoline Range Organics (8015M)						
Hydrocarbons as GRO (C6-C10)	%	106 %	61-137	6	13	N/A
Surrogate - a,a,a-Trifluorotoluene *	%	101 %	72-123			
Batch ID		EXT011		EXT011		
Diesel Range Organics (8015M)						
Hydrocarbons as DRO	%	102 %	8-176	3	48	0.89
Surrogate - o-Terphenyl *	%	133 %	64-165			
Batch ID		FPS088		FPS088		
Polychlorinated Biphenyls (PCBs) (8082)						
Aroclor-1016	%	68 %	51-123	8	10	2.4
Aroclor-1260	%	-661 %M	47-130	14	18	1.2
Surrogate - DCB *	%	3 %D	57-131			
Surrogate - TCX *	%	17 %D	53-123			
Aroclor-1221	ug/kg dw					8.0
Aroclor-1232	ug/kg dw					11
Aroclor-1242	ug/kg dw					8.6
Aroclor-1248	ug/kg dw					6.7
Aroclor-1254	ug/kg dw					3.8
Batch ID		PCS085		PCS085		

Analytical Data Report

Lab Sample ID	Description	Matrix	Date Received	Date Sampled	SDG#
01746-36	Method Blank	Solid	01/31/04		
01746-37	Spike Amount Added, LCS/LCSD	Solid	01/31/04		
01746-38	Lab Control Standard Result	Solid	01/31/04		
01746-39	Lab Control Standard % Recovery	Solid	01/31/04		
01746-40	LCS Accuracy Control Limit (%R)	Solid	01/31/04		

		Lab Sample IDs				
Parameter	**Units**	**01746-36**	**01746-37**	**01746-38**	**01746-39**	**01746-40**
Gasoline Range Organics (8015M)						
Hydrocarbons as GRO (C6-C10)	mg/kg dw	N/A	N/A	NoMS	N/A	N/A

Chain of Custody Record

STL4124-400 (12/02)

SEVERN TRENT **STL**

Severn Trent Laboratories, Inc.

STL Pensacola
3355 McLemore Drive
Pensacola, FL 32514

Client: TMS ENVIROCON, INC	Project Manager: J. MABEY	Date: 1-29-04	Chain of Custody Number: 10629
Address: 1108 TIDEWATER DR.	Telephone Number (Area Code)/Fax Number: (757) 245-1929 (757) 965-8492	Lab Number	Page 1 of 1
City: Norfolk; State: VA; Zip Code: 23504-3216	Site Contact: J. MABEY	Lab Contact: M Pope	
Project Name and Location (State): SITE 84 MCB LeJune NC	Carrier/Waybill Number		
Contract/Purchase Order/Quote No.			

Analysis (Attach list if more space is needed)

Sample I.D. No. and Description (Containers for each sample may be combined on one line)	Date	Time	Air	Aqueous	Sed.	Soil		Unpres.	H2SO4	HNO3	HCl	NaOH	ZnAc/NaOH		DRO 4015	PCB 8082	~~GRO 8015~~	GRO 4015A	TCLP	Special Instructions/ Conditions of Receipt
CLJ 84 099 ~~DS~~ HC	01/29/04	1320				X		X							X	X				~~OTW~~ SOIL
CLJ 84 100 HC	01/29/04	1330				X		X							X	X				OTW
CLJ 84 101 DS	01/29/04	1340				X		X							X	X		X		TPH/PCB DA15
CLJ 84 102 DS	01/29/04	1345				X		X							X	X		X	X	TPH/PCB
CLJ 84 103 DS	01/29/04	1400				X		X							X	X			X	TPH/PCB
CLJ 84 104 DS	01/29/04	1410				X		X							X	X		X		HAZ
CLJ 84 105 DS	01/29/04	1425				X		X							X	X		X		HAZ
CLJ 84 106 DS	01/29/04	1435				X		X							X	X			X	HAZ

Possible Hazard Identification: ☐ Non-Hazard ☐ Flammable ☐ Skin Irritant ☐ Poison B ☐ Unknown

Sample Disposal: ☐ Return To Client ☑ Disposal By Lab ☐ Archive For _____ Months (A fee may be assessed if samples are retained longer than 1 month)

Turn Around Time Required: ☐ 24 Hours ☐ 48 Hours ☑ 7 Days ☐ 14 Days ☐ 21 Days ☐ Other _____

QC Requirements (Specify)

1. Relinquished By: Joe L Vely	Date: 01/30/04	Time: 1045	1. Received By: Lauren Hedario	Date: 01/31/04	Time: 1030
2. Relinquished By	Date	Time	2. Received By	Date	Time
3. Relinquished By	Date	Time	3. Received By	Date	Time

Comments

DISTRIBUTION: WHITE - Returned to Client with Report; CANARY - Stays with the Sample; PINK - Field Copy

STL Pensacola

PROJECT SAMPLE INSPECTION FORM

SEVERN TRENT STL

Lab Order #: C401739 Date Received: 01/31/04

1. Was there a Chain of Custody? Yes No*
2. Was Chain of Custody properly filled out and relinquished? Yes No*
3. Were all samples properly labeled and identified? Yes No*
4. Were samples received cold? (Criteria: 2° - 6°C: STL-SOP 1055) Yes No* N/A
5. Did samples require splitting or compositing♦? Yes* No
6. Were samples received in proper containers for analysis requested? Yes No*
7. Were all sample containers received intact? Yes No*
8. Were samples checked for preservative? *(Check pH of all H_2O requiring preservative (STL-PN SOP 917) except VOA vials that require zero headspace)*+ Yes No* N/A
9. Is there sufficient volume for analysis requested? Yes No* N/A *(Can)*
10. Were samples received within Holding Time? (REFER TO STL-SOP 1040) Yes No*
11. Is Headspace visible > ¼" in diameter in VOA vials?* Yes* No N/A
12. **Were Trip Blanks Received?** Yes No N/A
13. If sent, were matrix spike bottles returned? Yes No* N/A
14. If sent, were T-Handles returned? Yes No* N/A
15. If any issues, how was PM notified? PSIF ☒ Verbal ☐

Airbill Number(s): 840676707386 **Shipped By:** UPS FedX HD BUS ABX
(HD – Hand Delivery)

Cooler Numbers & Temp(s) (°C): Client 4.5°C IR-1
(IE. 340L-4°C-CCK8 -- LIST THERMOMETER NUMBER FOR VERIFICATION)

Out of Control Events and Inspection Comments (list sample IDs/Tests where appropriate):

1-3. COC/Sample ID/COC discrepancy:

4. Insufficient Ice ☐ Delay in delivery ☐ Other ☐
5. Samples were Split ☐ Composited ☐ Requested by: Client ☐ PM ☐ Other:
6. Improper Containers (ID/Size/desc):
7. Broken bottles/Test: The share for sample CLJ84105 was received broken. Sample
8. Incorrect pH: was retrieved and placed in another jar.
9. Test/Matrix/Volume:
10. Out of Holding Time/Test:
11. VOA headspace >1/4"
(list ~ size)

List additional comments by above number: The broken lids were replaced for samples ~~CLJ84102~~ CLJ84102 and CLJ84104.

(USE BACK OF PSIF FOR ADDITIONAL NOTES AND COMMENTS)

Inspected By: RH **Date:** 01/31/04 **Logged By:** UK **Date:** 31-JAN-04

♣ *Note all Out-of-Control and/or questionable events on Comment Section of this form. For holding times, the analytical department will flag immediate hold time samples(pH, Dissolved O2, Residual CL) as out of hold time, therefore, these samples will not be documented on this PSIF.*

♦ *All volatile samples requested to be split or composited must be done in the Volatile Lab. Document: "Volatile sample values may be compromised due to sample splitting (compositing)"*

\+ *All pH results for North Carolina, New York, and other requested samples are to be recorded on the pH log provided (STL-SOP 938).*

* *According to EPA, ¼" of headspace is acceptable in 40 ml vials requiring volatile analysis.*

STL Pensacola 3355 McLemore Drive - Pensacola FL 32514 Telephone:(850) 474-1001 Fax:(850) 478-2671

Analytical Report

For: Mr. James Mabry
TMS Envirocon, Inc.
1108 Tidewater Drive
Norfolk, VA 23504
CC:

Order Number:	C401739
SDG Number:	
Client Project ID:	
Project:	SITE 84 CAMP LEJEUNE-NC
Report Date:	02/12/2004
Sampled By:	Client
Sample Received Date:	01/31/2004
Requisition Number:	
Purchase Order:	

Melissa L. Pope, Project Manager
mpope@stl-inc.com
02/12/2004

The test results in this report meet all NELAP requirements for parameters for which accreditation is required or available. Any exceptions to NELAP requirements are noted in this report. Pursuant to NELAP, this report may not be reproduced, except in full, without the written approval of the laboratory.

Sample Summary

Order: C401739
Date Received: 01/31/2004

Client: TMS Envirocon, Inc.
Project: SITE 84 CAMP LEJEUNE-NC

Client Sample ID	Lab Sample ID	Matrix	Date Sampled
CLJ84099HC	C401739*1	Solid	01/29/2004 13:20
CLJ84100HC	C401739*2	Solid	01/29/2004 13:30
CLJ84101 DS	C401739*3	Solid	01/29/2004 13:40
CLJ84102 DS	C401739*4	Solid	01/29/2004 13:45
CLJ84104 DS	C401739*5	Solid	01/29/2004 14:10
CLJ84105 DS	C401739*6	Solid	01/29/2004 14:25
CLJ84103 DS	C401739*7	Solid	01/29/2004 14:00
CLJ84106 DS	C401739*8	Solid	01/29/2004 14:35

Analytical Data Report

Lab Sample ID	Description	Matrix	Date Received	Date Sampled	SDG#
01739-1	CLJ84099HC	Solid	01/31/04	01/29/04 13:20	
01739-2	CLJ84100HC	Solid	01/31/04	01/29/04 13:30	

Parameter	Units	Lab Sample IDs 01739-1	01739-2
Diesel Range Organics (8015M)			
Hydrocarbons as DRO	mg/kg dw	17	3.8
Surrogate - o-Terphenyl *	%	106 %	94 %
Percent Solids		87	84
Dilution Factor		1	1
Prep Date		02/03/04	02/03/04
Analysis Date		02/03/04	02/03/04
Batch ID		FPS078	FPS078
Prep Method		3550B	3550B
Analyst		KA	KA
Quantitation Factor		1.1	1.2
Polychlorinated Biphenyls (PCBs) (8082)			
Aroclor-1016	ug/kg dw	<95	<39
Aroclor-1221	ug/kg dw	<95	<39
Aroclor-1232	ug/kg dw	<95	<39
Aroclor-1242	ug/kg dw	<95	<39
Aroclor-1248	ug/kg dw	<95	<39
Aroclor-1254	ug/kg dw	<95	<39
Aroclor-1260	ug/kg dw	<95	<39
Surrogate - DCB *	%	6 %D	23 %D
Surrogate - TCX *	%	16 %D	42 %D
Percent Solids		87	84
Dilution Factor		5	2
Prep Date		02/02/04	02/02/04
Analysis Date		02/02/04	02/02/04
Batch ID		PCS076	PCS076
Prep Method		3550B	3550B
Analyst		KA	KA
Quantitation Factor		5.6	2.3

Analytical Data Report

Lab Sample ID	Description	Matrix	Date Received	Date Sampled	SDG#
01739-3	CLJ84101 DS	Solid	01/31/04	01/29/04 13:40	
01739-4	CLJ84102 DS	Solid	01/31/04	01/29/04 13:45	
01739-5	CLJ84104 DS	Solid	01/31/04	01/29/04 14:10	
01739-6	CLJ84105 DS	Solid	01/31/04	01/29/04 14:25	

		Lab Sample IDs			
Parameter	**Units**	**01739-3**	**01739-4**	**01739-5**	**01739-6**
Gasoline Range Organics (8015M)					
Hydrocarbons as GRO (C6-C10)	mg/kg dw	10B	1.8JB	17B	6.0B
Surrogate -					
a,a,a-Trifluorotoluene *	%	157 %M	115 %	108 %	117 %
Percent Solids		90	83	93	87
Dilution Factor		42.5	41.5	102	46.5
Prep Date		02/05/04	02/05/04	02/05/04	02/05/04
Analysis Date		02/08/04	02/06/04	02/06/04	02/06/04
Batch ID		EXT010A	EXT010A	EXT010A	EXT010A
Prep Method		5035/5030B	5035/5030B	5035/5030B	5035/5030B
Analyst		CP	CP	CP	CP
Quantitation Factor		47.2	50	110	53.4
Diesel Range Organics (8015M)					
Hydrocarbons as DRO	mg/kg dw	120	260	2200	2100
Surrogate - o-Terphenyl *	%	91 %	9 %D	28 %D	23 %D
Percent Solids		90	83	93	87
Dilution Factor		1	10	5	5
Prep Date		02/03/04	02/03/04	02/03/04	02/03/04
Analysis Date		02/03/04	02/03/04	02/04/04	02/04/04
Batch ID		FPS078	FPS078	FPS078	FPS078
Prep Method		3550B	3550B	3550B	3550B
Analyst		KA	KA	KA	KA
Quantitation Factor		1.1	12	5.5	5.5

Analytical Data Report

Lab Sample ID	Description	Matrix	Date Received	Date Sampled	SDG#
01739-3	CLJ84101 DS	Solid	01/31/04	01/29/04 13:40	
01739-4	CLJ84102 DS	Solid	01/31/04	01/29/04 13:45	
01739-5	CLJ84104 DS	Solid	01/31/04	01/29/04 14:10	
01739-6	CLJ84105 DS	Solid	01/31/04	01/29/04 14:25	

		Lab Sample IDs			
Parameter	**Units**	**01739-3**	**01739-4**	**01739-5**	**01739-6**
Polychlorinated Biphenyls (PCBs) (8082)					
Aroclor-1016	ug/kg dw	<380	<1000	<360	<960
Aroclor-1221	ug/kg dw	<380	<1000	<360	<960
Aroclor-1232	ug/kg dw	<380	<1000	<360	<960
Aroclor-1242	ug/kg dw	<380	<1000	<360	<960
Aroclor-1248	ug/kg dw	<380	<1000	<360	<960
Aroclor-1254	ug/kg dw	<380	<1000	<360	<960
Aroclor-1260	ug/kg dw	7900	45000E	9500	27000
Surrogate - DCB *	%	0 %D	0 %D	0 %D	0 %D
Surrogate - TCX *	%	3 %D	1 %D	2 %D	0 %D
Percent Solids		90	83	93	87
Dilution Factor		20	50	20	50
Prep Date		02/02/04	02/02/04	02/02/04	02/02/04
Analysis Date		02/04/04	02/04/04	02/04/04	02/04/04
Batch ID		PCS076	PCS076	PCS076	PCS076
Prep Method		3550B	3550B	3550B	3550B
Analyst		KA	KA	KA	KA
Quantitation Factor		22.1	59.5	21.4	56.6

Analytical Data Report

Lab Sample ID	Description	Matrix	Date Received	Date Sampled	SDG#
01739-7	CLJ84103 DS	Solid	01/31/04	01/29/04 14:00	
01739-8	CLJ84106 DS	Solid	01/31/04	01/29/04 14:35	

Parameter	Units	Lab Sample IDs 01739-7	01739-8
pH (9045C)			
pH	units	7.3	7.7
Percent Solids		79	93
Dilution Factor		1	1
Prep Date		02/03/04	02/03/04
Analysis Date		02/03/04	02/03/04
Batch ID		PHX026	PHX026
Prep Method		9045C	9045C
Analyst		LV	LV
Quantitation Factor		1	1
Total Releasable Cyanide (9014)			
Total Releasable Cyanide	mg/kg	<0.25	<0.25
Percent Solids		79	93
Dilution Factor		1	1
Prep Date		02/10/04	02/10/04
Analysis Date		02/10/04	02/10/04
Batch ID		RCX004	RCX004
Prep Method		SW7.3.3.2	SW7.3.3.2
Analyst		WG	WG
Quantitation Factor		1	1
Total Releasable Sulfide (9034)			
Total Releasable Sulfide	mg/kg	<150	<150
Percent Solids		79	93
Dilution Factor		1	1
Prep Date		02/10/04	02/10/04
Analysis Date		02/10/04	02/10/04
Batch ID		RSX004	RSX004
Prep Method		SW7.3.4.2	SW7.3.4.2
Analyst		WG	WG
Quantitation Factor		1	1

Analytical Data Report

Lab Sample ID	Description	Matrix	Date Received	Date Sampled	SDG#
01739-7	CLJ84103 DS	Solid	01/31/04	01/29/04 14:00	
01739-8	CLJ84106 DS	Solid	01/31/04	01/29/04 14:35	

Parameter	Units	Lab Sample IDs 01739-7	01739-8
Ignitability/Flash Point (SW-846 Chapter 7)			
Ignitability/Flash Point	ignite	NO	NO
Percent Solids		79	93
Dilution Factor		1	1
Analysis Date		02/04/04	02/04/04
Batch ID		FPX003	FPX003
Analyst		CR	CR
Quantitation Factor		1	1
RCRA Metals in TCLP Extract (6010B)			
Arsenic (TCLP)	mg/l	<0.025	<0.025
Barium (TCLP)	mg/l	0.47	0.19
Cadmium (TCLP)	mg/l	<0.025	<0.025
Chromium (TCLP)	mg/l	<0.025	<0.025
Lead (TCLP)	mg/l	0.026	0.025J
Selenium (TCLP)	mg/l	<0.050	<0.050
Silver (TCLP)	mg/l	<0.025	<0.025
Percent Solids		79	93
Dilution Factor		5	5
Prep Date		02/03/04	02/03/04
Analysis Date		02/03/04	02/03/04
Batch ID		PT009	PT009
Prep Method		3010A	3010A
Analyst		GSP	GSP
Quantitation Factor		5.000	5.000

Analytical Data Report

Lab Sample ID	Description	Matrix	Date Received	Date Sampled	SDG#
01739-7	CLJ84103 DS	Solid	01/31/04	01/29/04 14:00	
01739-8	CLJ84106 DS	Solid	01/31/04	01/29/04 14:35	

Parameter	Units	Lab Sample IDs 01739-7	01739-8
Mercury (TCLP) (7470A)			
Mercury (TCLP)	mg/l	<0.0020	<0.0020
Percent Solids		79	93
Dilution Factor		10	10
Prep Date		02/03/04	02/03/04
Analysis Date		02/03/04	02/03/04
Batch ID		HGW009	HGW009
Prep Method		7470A	7470A
Analyst		JDE	JDE
Quantitation Factor		10	10
TCLP extraction - non-volatile (1311)			
Phases *		1	1
% that passes 9.5 mm sieve *		100	100
pH (7.1.4.2) *		8.80	8.93
pH (7.1.4.4) *		1.95	1.59
Extraction Fluid *		TCLP 1	TCLP 1
Percent Solids		79	93
Prep Date		02/03/04	02/03/04
Batch ID		TCLP034	TCLP034
Prep Method		1311	1311
Analyst		JRB	JRB
Pesticides in TCLP Extract (8081A)			
Chlordane (TCLP)	mg/l	<0.00050	<0.00050
Endrin (TCLP)	mg/l	<0.000050	<0.000050
Heptachlor (TCLP)	mg/l	<0.000050	<0.000050
Heptachlor epoxide (TCLP)	mg/l	<0.000050	<0.000050

Analytical Data Report

Lab Sample ID	Description	Matrix	Date Received	Date Sampled	SDG#
01739-7	CLJ84103 DS	Solid	01/31/04	01/29/04 14:00	
01739-8	CLJ84106 DS	Solid	01/31/04	01/29/04 14:35	

Parameter	Units	Lab Sample IDs 01739-7	01739-8
Pesticides in TCLP Extract (8081A)			
Lindane (g-BHC) (TCLP)	mg/l	<0.000050	<0.000050
Methoxychlor (TCLP)	mg/l	<0.000050	<0.000050
Toxaphene (TCLP)	mg/l	<0.0030	<0.0030
Surrogate - DCB *	%	65 %	62 %
Surrogate - TCX *	%	94 %	89 %
Percent Solids		79	93
Dilution Factor		1	1
Prep Date		02/03/04	02/03/04
Analysis Date		02/03/04	02/03/04
Batch ID		PSW111	PSW111
Prep Method		3520C	3520C
Analyst		KA	KA
Quantitation Factor		1.0	1.0
Semivolatiles in TCLP Extract (8270C)			
Cresol (ortho) (TCLP)	mg/l	<0.10	<0.10
Cresol m & p (TCLP)	mg/l	<0.10	<0.10
2,4-Dinitrotoluene (TCLP)	mg/l	<0.020	<0.020
Hexachlorobenzene (TCLP)	mg/l	<0.020	<0.020
Hexachlorobutadiene (TCLP)	mg/l	<0.040	<0.040
Hexachloroethane (TCLP)	mg/l	<0.040	<0.040
Nitrobenzene (TCLP)	mg/l	<0.040	<0.040
Pentachlorophenol (TCLP)	mg/l	<0.10	<0.10
2,4,5-Trichlorophenol (TCLP)	mg/l	<0.10	<0.10
2,4,6-Trichlorophenol (TCLP)	mg/l	<0.10	<0.10
Pyridine (TCLP)	mg/l	<0.040	<0.040
Surrogate - 2-Fluorobiphenyl *	%	73 %	82 %
Surrogate - 2-Fluorophenol *	%	64 %	73 %

Analytical Data Report

Lab Sample ID	Description	Matrix	Date Received	Date Sampled	SDG#
01739-7	CLJ84103 DS	Solid	01/31/04	01/29/04 14:00	
01739-8	CLJ84106 DS	Solid	01/31/04	01/29/04 14:35	

Parameter	Units	Lab Sample IDs 01739-7	01739-8
Semivolatiles in TCLP Extract (8270C)			
Surrogate - Nitrobenzene-d5 *	%	62 %	72 %
Surrogate - Phenol-d5 *	%	64 %	74 %
Surrogate - Terphenyl-d14 *	%	99 %	97 %
Surrogate - 2,4,6-Tribromophenol *	%	96 %	101 %
Percent Solids		79	93
Dilution Factor		4	4
Prep Date		02/03/04	02/03/04
Analysis Date		02/08/04	02/08/04
Batch ID		ALW112	ALW112
Prep Method		3520C	3520C
Analyst		RDW	RDW
Quantitation Factor		4	4
TCLP Extraction - non-volatile (1311)			
Phases *	%	1	1
% that passes 9.5 mm sieve *	%	100	100
pH (7.1.4.2) *	%	8.80	8.93
pH (7.1.4.4) *	%	1.95	1.59
Extraction Fluid *	%	TCLP 1	TCLP 1
Percent Solids		79	93
Prep Date		02/03/04	02/03/04
Batch ID		TCLP034	TCLP034
Prep Method		1311	1311
Analyst		JRB	JRB

Analytical Data Report

Lab Sample ID	Description	Matrix	Date Received	Date Sampled	SDG#
01739-7	CLJ84103 DS	Solid	01/31/04	01/29/04 14:00	
01739-8	CLJ84106 DS	Solid	01/31/04	01/29/04 14:35	

Parameter	Units	Lab Sample IDs 01739-7	01739-8
Volatiles in ZHE TCLP Extract (8260B)			
Benzene (TCLP)	mg/l	<0.0050	<0.0050
Carbon tetrachloride (TCLP)	mg/l	<0.025	<0.025
Chlorobenzene (TCLP)	mg/l	<0.025	<0.025
Chloroform (TCLP)	mg/l	<0.025	<0.025
1,4-Dichlorobenzene (TCLP)	mg/l	<0.025	<0.025
1,2-Dichloroethane (TCLP)	mg/l	<0.025	<0.025
1,1-Dichloroethylene (TCLP)	mg/l	<0.025	<0.025
Methyl ethyl ketone (TCLP)	mg/l	<0.25	<0.25
Tetrachloroethylene (TCLP)	mg/l	<0.025	<0.025
Trichloroethylene (TCLP)	mg/l	<0.025	<0.025
Vinyl chloride (TCLP)	mg/l	<0.025	<0.025
Surrogate - Dibromofluoromethane *	%	102 %	99 %
Surrogate - Toluene-d8 *	%	97 %	98 %
Surrogate - 4-Bromofluorobenzene *	%	91 %	90 %
Percent Solids		79	93
Dilution Factor		5	5
Prep Date		02/02/04	02/02/04
Analysis Date		02/05/04	02/05/04
Batch ID		LET015A	LET015A
Prep Method		5030B	5030B
Analyst		WD	WD
Quantitation Factor		5	5

Analytical Data Report

Lab Sample ID	Description	Matrix	Date Received	Date Sampled	SDG#
01739-7	CLJ84103 DS	Solid	01/31/04	01/29/04 14:00	
01739-8	CLJ84106 DS	Solid	01/31/04	01/29/04 14:35	

Parameter	Units	Lab Sample IDs 01739-7	01739-8
TCLP Extraction, Volatiles (ZHE) (1311)			
Phases *	%	1	1
% that passes 9.5 mm sieve *	%	100	100
Percent Solids		79	93
Prep Date		02/02/04	02/02/04
Batch ID		ZHE085	ZHE085
Prep Method		1311	1311
Analyst		JRB	JRB

Analytical Data Report

Lab Sample ID	Description	Matrix	Date Received	Date Sampled	SDG#
01739-9	Method Detection Limit (MDL)	Solid	01/31/04		
01739-10	Reporting Limit (RL)	Solid	01/31/04		

Parameter	Units	Lab Sample IDs 01739-9	01739-10
pH (9045C)			
pH	units	N/A	N/A
Total Releasable Cyanide (9014)			
Total Releasable Cyanide	mg/kg	0.16	0.25
Total Releasable Sulfide (9034)			
Total Releasable Sulfide	mg/kg	130	150
Ignitability/Flash Point (SW-846 Chapter 7)			
Ignitability/Flash Point	ignite	N/A	N/A
RCRA Metals in TCLP Extract (6010B)			
Arsenic (TCLP)	mg/l	0.0040	0.0050
Barium (TCLP)	mg/l	0.0010	0.010
Cadmium (TCLP)	mg/l	0.0010	0.0050
Chromium (TCLP)	mg/l	0.0020	0.0050
Lead (TCLP)	mg/l	0.0020	0.0050
Selenium (TCLP)	mg/l	0.0030	0.010
Silver (TCLP)	mg/l	0.0020	0.0050

Analytical Data Report

Lab Sample ID	Description	Matrix	Date Received	Date Sampled	SDG#
01739-9	Method Detection Limit (MDL)	Solid	01/31/04		
01739-10	Reporting Limit (RL)	Solid	01/31/04		

Parameter	Units	Lab Sample IDs 01739-9	01739-10
Mercury (TCLP) (7470A)			
Mercury (TCLP)	mg/l	0.000070	0.00020
Pesticides in TCLP Extract (8081A)			
Chlordane (TCLP)	mg/l	0.0000013	0.0005
Endrin (TCLP)	mg/l	0.0000017	0.00005
Heptachlor (TCLP)	mg/l	0.0000022	0.00005
Heptachlor epoxide (TCLP)	mg/l	0.0000012	0.00005
Lindane (g-BHC) (TCLP)	mg/l	0.0000022	0.00005
Methoxychlor (TCLP)	mg/l	0.0000057	0.00005
Toxaphene (TCLP)	mg/l	0.00016	0.003
Semivolatiles in TCLP Extract (8270C)			
Cresol (ortho) (TCLP)	mg/l	0.00092	0.025
Cresol m & p (TCLP)	mg/l	0.00095	0.025
2,4-Dinitrotoluene (TCLP)	mg/l	0.00370	0.0050
Hexachlorobenzene (TCLP)	mg/l	0.00035	0.0050
Hexachlorobutadiene (TCLP)	mg/l	0.00032	0.010
Hexachloroethane (TCLP)	mg/l	0.00041	0.010
Nitrobenzene (TCLP)	mg/l	0.00029	0.010
Pentachlorophenol (TCLP)	mg/l	0.00650	0.025
2,4,5-Trichlorophenol (TCLP)	mg/l	0.00640	0.025
2,4,6-Trichlorophenol (TCLP)	mg/l	0.00330	0.025
Pyridine (TCLP)	mg/l	0.00410	0.010

Analytical Data Report

Lab Sample ID	Description	Matrix	Date Received	Date Sampled	SDG#
01739-9	Method Detection Limit (MDL)	Solid	01/31/04		
01739-10	Reporting Limit (RL)	Solid	01/31/04		

Parameter	Units	Lab Sample IDs 01739-9	01739-10
Volatiles in ZHE TCLP Extract (8260B)			
Benzene (TCLP)	mg/l	0.0050	0.0010
Carbon tetrachloride (TCLP)	mg/l	0.0050	0.0050
Chlorobenzene (TCLP)	mg/l	0.0038	0.0050
Chloroform (TCLP)	mg/l	0.0045	0.0050
1,4-Dichlorobenzene (TCLP)	mg/l	0.0060	0.0050
1,2-Dichloroethane (TCLP)	mg/l	0.0037	0.0050
1,1-Dichloroethylene (TCLP)	mg/l	0.0046	0.0050
Methyl ethyl ketone (TCLP)	mg/l	0.016	0.050
Tetrachloroethylene (TCLP)	mg/l	0.0055	0.0050
Trichloroethylene (TCLP)	mg/l	0.0037	0.0050
Vinyl chloride (TCLP)	mg/l	0.0050	0.0050
Gasoline Range Organics (8015M)			
Hydrocarbons as GRO (C6-C10)	mg/kg dw	0.0046	0.10
Diesel Range Organics (8015M)			
Hydrocarbons as DRO	mg/kg dw	0.89	2.5
Polychlorinated Biphenyls (PCBs) (8082)			
Aroclor-1016	ug/kg dw	2.4	17
Aroclor-1221	ug/kg dw	8.0	17
Aroclor-1232	ug/kg dw	11	17
Aroclor-1242	ug/kg dw	8.6	17
Aroclor-1248	ug/kg dw	6.7	17
Aroclor-1254	ug/kg dw	3.8	17
Aroclor-1260	ug/kg dw	1.2	17

Analytical Data Report

Lab Sample ID	Description	Matrix	Date Received	Date Sampled	SDG#
01739-11	Method Blank	Solid	01/31/04		
01739-12	Spike Amount Added, LCS/LCSD	Solid	01/31/04		
01739-13	Lab Control Standard Result	Solid	01/31/04		
01739-14	Lab Control Standard % Recovery	Solid	01/31/04		
01739-15	LCS Accuracy Control Limit (%R)	Solid	01/31/04		

Parameter	Units	Lab Sample IDs 01739-11	01739-12	01739-13	01739-14	01739-15
pH (9045C)						
pH	units	N/A	N/A	N/A	N/A	N/A
Prep Method		9045C		9045C		
Total Releasable Cyanide (9014)						
Total Releasable Cyanide	mg/kg	<0.25	1.0	0	0 %	0-50
Dilution Factor		1		1		
Prep Date		02/10/04		02/10/04		
Analysis Date		02/10/04		02/10/04		
Batch ID		RCX004	RCX004	RCX004	RCX004	
Prep Method		SW7.3.3.2		SW7.3.3.2		
Analyst		WG		WG		
Quantitation Factor		1		1		
Total Releasable Sulfide (9034)						
Total Releasable Sulfide	mg/kg	<150	1000	245	25 %	0-80
Dilution Factor		1		1		
Prep Date		02/10/04		02/10/04		
Analysis Date		02/10/04		02/10/04		
Batch ID		RSX004	RSX004	RSX004	RSX004	
Prep Method		SW7.3.4.2		SW7.3.4.2		
Analyst		WG		WG		
Quantitation Factor		1		1		

Analytical Data Report

Lab Sample ID	Description	Matrix	Date Received	Date Sampled	SDG#
01739-11	Method Blank	Solid	01/31/04		
01739-12	Spike Amount Added, LCS/LCSD	Solid	01/31/04		
01739-13	Lab Control Standard Result	Solid	01/31/04		
01739-14	Lab Control Standard % Recovery	Solid	01/31/04		
01739-15	LCS Accuracy Control Limit (%R)	Solid	01/31/04		

Parameter	Units	Lab Sample IDs 01739-11	01739-12	01739-13	01739-14	01739-15
Ignitability/Flash Point (SW-846 Chapter 7)						
Ignitability/Flash Point	ignite	NO	N/A	N/A	N/A	N/A
Dilution Factor		1				
Analysis Date		02/04/04				
Batch ID		FPX003				
Analyst		CR				
Quantitation Factor		1				
RCRA Metals in TCLP Extract (6010B)						
Arsenic (TCLP)	mg/l	<0.025	1.0	1.1	108 %	80-120
Barium (TCLP)	mg/l	<0.050	1.0	1.0	103 %	80-120
Cadmium (TCLP)	mg/l	<0.025	0.50	0.53	105 %	80-120
Chromium (TCLP)	mg/l	<0.025	1.0	1.0	104 %	80-120
Lead (TCLP)	mg/l	<0.025	1.0	1.1	108 %	80-120
Selenium (TCLP)	mg/l	<0.050	1.0	1.1	107 %	80-120
Silver (TCLP)	mg/l	<0.025	0.50	0.54	107 %	80-120
Dilution Factor		5		5		
Prep Date		02/03/04		02/03/04		
Analysis Date		02/03/04		02/03/04		
Batch ID		PT009	PT009	PT009	PT009	
Prep Method		3010A		3010A		
Analyst		GSP		GSP		
Quantitation Factor		5.000		5.000		

Analytical Data Report

Lab Sample ID	Description	Matrix	Date Received	Date Sampled	SDG#
01739-11	Method Blank	Solid	01/31/04		
01739-12	Spike Amount Added, LCS/LCSD	Solid	01/31/04		
01739-13	Lab Control Standard Result	Solid	01/31/04		
01739-14	Lab Control Standard % Recovery	Solid	01/31/04		
01739-15	LCS Accuracy Control Limit (%R)	Solid	01/31/04		

Parameter	Units	Lab Sample IDs 01739-11	01739-12	01739-13	01739-14	01739-15
Mercury (TCLP) (7470A)						
Mercury (TCLP)	mg/l	<0.0020	0.0100	0.0097	97 %	80-120
Dilution Factor		10		10		
Prep Date		02/03/04		02/03/04		
Analysis Date		02/03/04		02/03/04		
Batch ID		HGW009	HGW009	HGW009	HGW009	
Prep Method		7470A		7470A		
Analyst		JDE		JDE		
Quantitation Factor		10		10		
Pesticides in TCLP Extract (8081A)						
Chlordane (TCLP)	mg/l	<0.00050	0.00100	0.00119	119 %	69-112
Endrin (TCLP)	mg/l	<0.000050	0.00100	0.00160	160 %	75-128
Heptachlor (TCLP)	mg/l	<0.000050	0.00100	0.00128	128 %	63-113
Heptachlor epoxide (TCLP)	mg/l	<0.000050	0.00100	0.00105	105 %	70-115
Lindane (g-BHC) (TCLP)	mg/l	<0.000050	0.00100	0.00111	111 %	66-120
Methoxychlor (TCLP)	mg/l	<0.000050	0.00100	0.00107	107 %	63-145
Toxaphene (TCLP)	mg/l	<0.0030				
Surrogate - DCB *	%	64 %	0.100	0.068	68 %	19-101
Surrogate - TCX *	%	90 %	0.100	0.095	95 %	63-116
Dilution Factor		1		1		
Prep Date		02/03/04		02/03/04		
Analysis Date		02/03/04		02/03/04		
Batch ID		PSW111	PSW111	PSW111	PSW111	
Prep Method		3520C		3520C		
Analyst		KA		KA		
Quantitation Factor		1.0		1.0		

Analytical Data Report

Lab Sample ID	Description	Matrix	Date Received	Date Sampled	SDG#
01739-11	Method Blank	Solid	01/31/04		
01739-12	Spike Amount Added, LCS/LCSD	Solid	01/31/04		
01739-13	Lab Control Standard Result	Solid	01/31/04		
01739-14	Lab Control Standard % Recovery	Solid	01/31/04		
01739-15	LCS Accuracy Control Limit (%R)	Solid	01/31/04		

Parameter	Units	Lab Sample IDs 01739-11	01739-12	01739-13	01739-14	01739-15
Semivolatiles in TCLP Extract (8270C)						
Cresol (ortho) (TCLP)	mg/l	<0.025	0.10000	0.07674	77 %	39-110
Cresol m & p (TCLP)	mg/l	<0.025	0.20000	0.16264	81 %	43-106
2,4-Dinitrotoluene (TCLP)	mg/l	<0.0050	0.10000	0.08909	89 %	64-122
Hexachlorobenzene (TCLP)	mg/l	<0.0050	0.10000	0.09232	92 %	63-122
Hexachlorobutadiene (TCLP)	mg/l	<0.010	0.10000	0.07571	76 %	49-105
Hexachloroethane (TCLP)	mg/l	<0.010	0.10000	0.06475	65 %	33-105
Nitrobenzene (TCLP)	mg/l	<0.010	0.10000	0.07322	73 %	52-115
Pentachlorophenol (TCLP)	mg/l	<0.025	0.10000	0.08590	86 %	52-119
2,4,5-Trichlorophenol (TCLP)	mg/l	<0.025	0.10000	0.08412	84 %	55-110
2,4,6-Trichlorophenol (TCLP)	mg/l	<0.025	0.10000	0.08648	86 %	51-112
Pyridine (TCLP)	mg/l	<0.010	0.10000	0.00025	0 %*	1-103
Surrogate - 2-Fluorobiphenyl *	%	69 %	0.05000	0.04430	89 %	47-120
Surrogate - 2-Fluorophenol *	%	61 %	0.10000	0.06889	69 %	1-109
Surrogate - Nitrobenzene-d5 *	%	61 %	0.05000	0.03532	71 %	36-120
Surrogate - Phenol-d5 *	%	64 %	0.10000	0.07565	76 %	5-121
Surrogate - Terphenyl-d14 *	%	94 %	0.05000	0.04680	94 %	51-131
Surrogate - 2,4,6-Tribromophenol *	%	85 %	0.10000	0.10075	101 %	39-139
Dilution Factor		1		1		
Prep Date		02/03/04		02/03/04		
Analysis Date		02/07/04		02/07/04		
Batch ID		ALW112	ALW112	ALW112	ALW112	
Prep Method		3520C		3520C		
Analyst		RDW		RDW		
Quantitation Factor		1		1		

Analytical Data Report

Lab Sample ID	Description	Matrix	Date Received	Date Sampled	SDG#
01739-11	Method Blank	Solid	01/31/04		
01739-12	Spike Amount Added, LCS/LCSD	Solid	01/31/04		
01739-13	Lab Control Standard Result	Solid	01/31/04		
01739-14	Lab Control Standard % Recovery	Solid	01/31/04		
01739-15	LCS Accuracy Control Limit (%R)	Solid	01/31/04		

Parameter	Units	Lab Sample IDs 01739-11	01739-12	01739-13	01739-14	01739-15
Volatiles in ZHE TCLP Extract (8260B)						
Benzene (TCLP)	mg/l	<0.0050	0.05000	0.04713	94 %	83-110
Carbon tetrachloride (TCLP)	mg/l	<0.025	0.05000	0.04794	96 %	62-124
Chlorobenzene (TCLP)	mg/l	<0.025	0.05000	0.04716	94 %	79-122
Chloroform (TCLP)	mg/l	<0.025	0.05000	0.04752	95 %	83-120
1,4-Dichlorobenzene (TCLP)	mg/l	<0.025	0.05000	0.04878	98 %	65-134
1,2-Dichloroethane (TCLP)	mg/l	<0.025	0.05000	0.04583	92 %	76-131
1,1-Dichloroethylene (TCLP)	mg/l	<0.025	0.05000	0.04883	98 %	82-113
Methyl ethyl ketone (TCLP)	mg/l	<0.25	0.10000	0.09201	92 %	1-187
Tetrachloroethylene (TCLP)	mg/l	<0.025	0.05000	0.04707	94 %	65-126
Trichloroethylene (TCLP)	mg/l	<0.025	0.05000	0.04804	96 %	77-116
Vinyl chloride (TCLP)	mg/l	<0.025	0.05000	0.05598	112 %	65-126
Surrogate - Dibromofluoromethane *	%	96 %	0.05000	0.04898	98 %	69-130
Surrogate - Toluene-d8 *	%	97 %	0.05000	0.04904	98 %	86-116
Surrogate - 4-Bromofluorobenzene *	%	90 %	0.05000	0.04732	95 %	83-126
Dilution Factor		5		1		
Prep Date		02/02/04		02/05/04		
Analysis Date		02/05/04		02/05/04		
Batch ID		LET015A	LET015A	LET015A	LET015A	
Prep Method		5030B		5030B		
Analyst		WD		WD		
Quantitation Factor		5		1		

Analytical Data Report

Lab Sample ID	Description	Matrix	Date Received	Date Sampled	SDG#
01739-11	Method Blank	Solid	01/31/04		
01739-12	Spike Amount Added, LCS/LCSD	Solid	01/31/04		
01739-13	Lab Control Standard Result	Solid	01/31/04		
01739-14	Lab Control Standard % Recovery	Solid	01/31/04		
01739-15	LCS Accuracy Control Limit (%R)	Solid	01/31/04		

		Lab Sample IDs				
Parameter	**Units**	**01739-11**	**01739-12**	**01739-13**	**01739-14**	**01739-15**
Gasoline Range Organics (8015M)						
Hydrocarbons as GRO (C6-C10)	mg/kg dw	1.1J	10.0	11.6	116 %	71-140
Surrogate - a,a,a-Trifluorotoluene *	%	117 %	0.0100	0.00986	99 %	72-123
Dilution Factor		50		50		
Prep Date		02/05/04		02/05/04		
Analysis Date		02/08/04		02/10/04		
Batch ID		EXT010A	EXT010A	EXT010A	EXT010A	
Prep Method		5035/5030B		5035/5030B		
Analyst		CP		CP		
Quantitation Factor		50		50		
Diesel Range Organics (8015M)						
Hydrocarbons as DRO	mg/kg dw	<2.5	333.333	374.829	112 %	55-133
Surrogate - o-Terphenyl *	%	99 %	64.0	96.4	151 %	64-165
Dilution Factor		1		1		
Prep Date		02/03/04		02/03/04		
Analysis Date		02/03/04		02/03/04		
Batch ID		FPS078	FPS078	FPS078	FPS078	
Prep Method		3550B		3550B		
Analyst		KA		KA		
Quantitation Factor		1.0		1.0		

Analytical Data Report

Lab Sample ID	Description	Matrix	Date Received	Date Sampled	SDG#
01739-11	Method Blank	Solid	01/31/04		
01739-12	Spike Amount Added, LCS/LCSD	Solid	01/31/04		
01739-13	Lab Control Standard Result	Solid	01/31/04		
01739-14	Lab Control Standard % Recovery	Solid	01/31/04		
01739-15	LCS Accuracy Control Limit (%R)	Solid	01/31/04		

Parameter	Units	Lab Sample IDs 01739-11	01739-12	01739-13	01739-14	01739-15
Polychlorinated Biphenyls (PCBs) (8082)						
Aroclor-1016	ug/kg dw	<17	333.333	368.292	110 %	66-120
Aroclor-1221	ug/kg dw	<17				
Aroclor-1232	ug/kg dw	<17				
Aroclor-1242	ug/kg dw	<17				
Aroclor-1248	ug/kg dw	<17				
Aroclor-1254	ug/kg dw	<17				
Aroclor-1260	ug/kg dw	<17	333.333	340.645	102 %	67-131
Surrogate - DCB *	%	61 %*	0.100	0.062	62 %*	73-119
Surrogate - TCX *	%	99 %	0.100	0.103	103 %	68-130
Dilution Factor		1.0		1		
Prep Date		02/02/04		02/02/04		
Analysis Date		02/02/04		02/02/04		
Batch ID		PCS076	PCS076	PCS076	PCS076	
Prep Method		3550B		3550B		
Analyst		KA		KA		
Quantitation Factor		1.0		1.0		

Analytical Data Report

Lab Sample ID	Description	Matrix	Date Received	Date Sampled	SDG#
01739-16	Spike Amount Added, MS	Solid	01/31/04		
01739-17	Matrix Spike Result	Solid	01/31/04		
01739-18	Matrix Spike % Recovery	Solid	01/31/04		
01739-19	Spike Amount Added, MSD	Solid	01/31/04		
01739-20	Matrix Spike Duplicate Result	Solid	01/31/04		

Parameter	Units	Lab Sample IDs 01739-16	01739-17	01739-18	01739-19	01739-20
pH (9045C)						
pH	units	N/A	N/A	N/A	N/A	N/A
Prep Method			9045C			9045C
Total Releasable Cyanide (9014)						
Total Releasable Cyanide	mg/kg	1.0	0	0 %	1.0	0
Dilution Factor			1			1
Prep Date			02/10/04			02/10/04
Analysis Date			02/10/04			02/10/04
Batch ID		RCX004	RCX004	RCX004	RCX004	RCX004
Prep Method			SW7.3.3.2			SW7.3.3.2
Analyst			WG			WG
Quantitation Factor			1			1
Total Releasable Sulfide (9034)						
Total Releasable Sulfide	mg/kg	1000	0	0 %	1000	0
Dilution Factor			1			1
Prep Date			02/10/04			02/10/04
Analysis Date			02/10/04			02/10/04
Batch ID		RSX004	RSX004	RSX004	RSX004	RSX004
Prep Method			SW7.3.4.2			SW7.3.4.2
Analyst			WG			WG
Quantitation Factor			1			1

Analytical Data Report

Lab Sample ID	Description	Matrix	Date Received	Date Sampled	SDG#
01739-16	Spike Amount Added, MS	Solid	01/31/04		
01739-17	Matrix Spike Result	Solid	01/31/04		
01739-18	Matrix Spike % Recovery	Solid	01/31/04		
01739-19	Spike Amount Added, MSD	Solid	01/31/04		
01739-20	Matrix Spike Duplicate Result	Solid	01/31/04		

Parameter	Units	Lab Sample IDs 01739-16	01739-17	01739-18	01739-19	01739-20
Ignitability/Flash Point (SW-846 Chapter 7)						
Ignitability/Flash Point	ignite	N/A	N/A	N/A	N/A	N/A
RCRA Metals in TCLP Extract (6010B)						
Arsenic (TCLP)	mg/l	1.0	1.1	105 %	1.0	1.1
Barium (TCLP)	mg/l	1.0	1.5	99 %	1.0	1.5
Cadmium (TCLP)	mg/l	0.50	0.52	103 %	0.50	0.52
Chromium (TCLP)	mg/l	1.0	1.0	101 %	1.0	1.0
Lead (TCLP)	mg/l	1.0	1.1	104 %	1.0	1.1
Selenium (TCLP)	mg/l	1.0	1.0	105 %	1.0	1.1
Silver (TCLP)	mg/l	0.50	0.52	104 %	0.50	0.53
Dilution Factor			5			5
Prep Date			02/03/04			02/03/04
Analysis Date			02/03/04			02/03/04
Batch ID		PT009	PT009	PT009	PT009	PT009
Prep Method			3010A			3010A
Analyst			GSP			GSP
Quantitation Factor			5.000			5.000
Mercury (TCLP) (7470A)						
Mercury (TCLP)	mg/l	0.020	0.019	96 %	0.020	0.019
Dilution Factor			10			10
Prep Date			02/03/04			02/03/04
Analysis Date			02/03/04			02/03/04
Batch ID		HGW009	HGW009	HGW009	HGW009	HGW009
Prep Method			7470A			7470A
Analyst			JDE			JDE
Quantitation Factor			10			10

Analytical Data Report

Lab Sample ID	Description	Matrix	Date Received	Date Sampled	SDG#
01739-16	Spike Amount Added, MS	Solid	01/31/04		
01739-17	Matrix Spike Result	Solid	01/31/04		
01739-18	Matrix Spike % Recovery	Solid	01/31/04		
01739-19	Spike Amount Added, MSD	Solid	01/31/04		
01739-20	Matrix Spike Duplicate Result	Solid	01/31/04		

Parameter	Units	Lab Sample IDs 01739-16	01739-17	01739-18	01739-19	01739-20
Pesticides in TCLP Extract (8081A)						
Chlordane (TCLP)	mg/l	0.00400	0.00472	118 %	0.00400	0.00490
Endrin (TCLP)	mg/l	0.00400	0.00666	166 %	0.00400	0.00684
Heptachlor (TCLP)	mg/l	0.00400	0.00529	132 %	0.00400	0.00534
Heptachlor epoxide (TCLP)	mg/l	0.00400	0.00415	104 %	0.00400	0.00429
Lindane (g-BHC) (TCLP)	mg/l	0.00400	0.00428	107 %	0.00400	0.00442
Methoxychlor (TCLP)	mg/l	0.00400	0.00445	111 %	0.00400	0.00454
Surrogate - DCB *	mg/l	0.100	0.055	55 %	0.100	0.059
Surrogate - TCX *	mg/l	0.100	0.090	90 %	0.100	0.091
Dilution Factor			1			1
Prep Date			02/03/04			02/03/04
Analysis Date			02/03/04			02/03/04
Batch ID		PSW111	PSW111	PSW111	PSW111	PSW111
Prep Method			3520C			3520C
Analyst			KA			KA
Quantitation Factor			1.0			1.0
Semivolatiles in TCLP Extract (8270C)						
Cresol (ortho) (TCLP)	mg/l	0.10000	0.32884	82 %	0.10000	0.33455
Cresol m & p (TCLP)	mg/l	0.20000	0.69440	87 %	0.20000	0.69326
2,4-Dinitrotoluene (TCLP)	mg/l	0.10000	0.37732	94 %	0.10000	0.38358
Hexachlorobenzene (TCLP)	mg/l	0.10000	0.37709	94 %	0.10000	0.36868
Hexachlorobutadiene (TCLP)	mg/l	0.10000	0.32396	81 %	0.10000	0.32122
Hexachloroethane (TCLP)	mg/l	0.10000	0.30215	76 %	0.10000	0.30740
Nitrobenzene (TCLP)	mg/l	0.10000	0.31799	79 %	0.10000	0.31418
Pentachlorophenol (TCLP)	mg/l	0.10000	0.38096	95 %	0.10000	0.37564

Analytical Data Report

Lab Sample ID	Description	Matrix	Date Received	Date Sampled	SDG#
01739-16	Spike Amount Added, MS	Solid	01/31/04		
01739-17	Matrix Spike Result	Solid	01/31/04		
01739-18	Matrix Spike % Recovery	Solid	01/31/04		
01739-19	Spike Amount Added, MSD	Solid	01/31/04		
01739-20	Matrix Spike Duplicate Result	Solid	01/31/04		

Parameter	Units	Lab Sample IDs 01739-16	01739-17	01739-18	01739-19	01739-20
Semivolatiles in TCLP Extract (8270C)						
2,4,5-Trichlorophenol (TCLP)	mg/l	0.10000	0.35538	89 %	0.10000	0.36045
2,4,6-Trichlorophenol (TCLP)	mg/l	0.10000	0.36304	91 %	0.10000	0.36311
Pyridine (TCLP)	mg/l	0.10000	0.00000	0 %*	0.10000	0.00000
Surrogate - 2-Fluorobiphenyl *	mg/l	0.05000	0.04514	90 %	0.05000	0.04491
Surrogate - 2-Fluorophenol *	mg/l	0.10000	0.07469	75 %	0.10000	0.07640
Surrogate - Nitrobenzene-d5 *	mg/l	0.05000	0.03775	75 %	0.05000	0.03820
Surrogate - Phenol-d5 *	mg/l	0.10000	0.07946	79 %	0.10000	0.07998
Surrogate - Terphenyl-d14 *	mg/l	0.05000	0.04770	95 %	0.05000	0.04817
Surrogate - 2,4,6-Tribromophenol *	mg/l	0.10000	0.10581	106 %	0.10000	0.10866
Dilution Factor			4			4
Prep Date			02/03/04			02/03/04
Analysis Date			02/08/04			02/08/04
Batch ID		ALW112	ALW112	ALW112	ALW112	ALW112
Prep Method			3520C			3520C
Analyst			RDW			RDW
Quantitation Factor			4			4
Volatiles in ZHE TCLP Extract (8260B)						
Benzene (TCLP)	mg/l	0.05000	0.22435	90 %	0.05000	0.22795
Carbon tetrachloride (TCLP)	mg/l	0.05000	0.22222	89 %	0.05000	0.23056
Chlorobenzene (TCLP)	mg/l	0.05000	0.22350	89 %	0.05000	0.22630
Chloroform (TCLP)	mg/l	0.05000	0.21849	87 %	0.05000	0.23319
1,4-Dichlorobenzene (TCLP)	mg/l	0.05000	0.22812	91 %	0.05000	0.22282
1,2-Dichloroethane (TCLP)	mg/l	0.05000	0.22221	89 %	0.05000	0.22181

Analytical Data Report

Lab Sample ID	Description	Matrix	Date Received	Date Sampled	SDG#
01739-16	Spike Amount Added, MS	Solid	01/31/04		
01739-17	Matrix Spike Result	Solid	01/31/04		
01739-18	Matrix Spike % Recovery	Solid	01/31/04		
01739-19	Spike Amount Added, MSD	Solid	01/31/04		
01739-20	Matrix Spike Duplicate Result	Solid	01/31/04		

Parameter	Units	Lab Sample IDs 01739-16	01739-17	01739-18	01739-19	01739-20
Volatiles in ZHE TCLP Extract (8260B)						
1,1-Dichloroethylene (TCLP)	mg/l	0.05000	0.22511	90 %	0.05000	0.23729
Methyl ethyl ketone (TCLP)	mg/l	0.10000	0.41910	84 %	0.10000	0.42873
Tetrachloroethylene (TCLP)	mg/l	0.05000	0.22812	91 %	0.05000	0.23075
Trichloroethylene (TCLP)	mg/l	0.05000	0.21712	87 %	0.05000	0.23373
Vinyl chloride (TCLP)	mg/l	0.05000	0.24988	100 %	0.05000	0.25990
Surrogate - Dibromofluoromethane *	mg/l	0.05000	0.04985	100 %	0.05000	0.05028
Surrogate - Toluene-d8 *	mg/l	0.05000	0.04915	98 %	0.05000	0.04899
Surrogate - 4-Bromofluorobenzene *	mg/l	0.05000	0.04789	96 %	0.05000	0.04712
Dilution Factor			5			5
Prep Date			02/02/04			02/02/04
Analysis Date			02/05/04			02/05/04
Batch ID		LET015A	LET015A	LET015A	LET015A	LET015A
Prep Method			5030B			5030B
Analyst			WD			WD
Quantitation Factor			5			5
Gasoline Range Organics (8015M)						
Hydrocarbons as GRO (C6-C10)	mg/kg dw	40.0	41.5	99 %	40.0	43.1
Surrogate - a,a,a-Trifluorotoluene *	mg/kg dw	0.0100	0.0112	112 %	0.0100	0.0104
Dilution Factor			41.5			41.5
Prep Date			02/05/04			02/05/04
Analysis Date			02/07/04			02/07/04
Batch ID		EXT010	EXT010	EXT010	EXT010	EXT010
Prep Method			5035/5030B			5035/5030B
Analyst			CP			CP
Quantitation Factor			50			50

Analytical Data Report

Lab Sample ID	Description	Matrix	Date Received	Date Sampled	SDG#
01739-16	Spike Amount Added, MS	Solid	01/31/04		
01739-17	Matrix Spike Result	Solid	01/31/04		
01739-18	Matrix Spike % Recovery	Solid	01/31/04		
01739-19	Spike Amount Added, MSD	Solid	01/31/04		
01739-20	Matrix Spike Duplicate Result	Solid	01/31/04		

		Lab Sample IDs				
Parameter	**Units**	**01739-16**	**01739-17**	**01739-18**	**01739-19**	**01739-20**
Diesel Range Organics (8015M)						
Hydrocarbons as DRO	mg/kg dw	333.333	407.893	117 %	333.333	385.127
Surrogate - o-Terphenyl *	mg/kg dw	64.0	87.8	137 %	64.0	88.0
Dilution Factor			1			1
Prep Date			02/03/04			02/03/04
Analysis Date			02/03/04			02/03/04
Batch ID		FPS078	FPS078	FPS078	FPS078	FPS078
Prep Method			3550B			3550B
Analyst			KA			KA
Quantitation Factor			1.0			1.0
Polychlorinated Biphenyls (PCBs) (8082)						
Aroclor-1016	ug/kg dw	333.333	336.379	101 %	333.33	389.776
Aroclor-1260	ug/kg dw	333.333	322.107	97 %	333.33	359.364
Surrogate - DCB *	ug/kg dw	0.100	0.021	21 %D	0.100	0.026
Surrogate - TCX *	ug/kg dw	0.100	0.039	39 %D	0.100	0.044
Dilution Factor			1			1
Prep Date			02/02/04			02/02/04
Analysis Date			02/02/04			02/02/04
Batch ID		PCS076	PCS076	PCS076	PCS076	PCS076
Prep Method			3550B			3550B
Analyst			KA			KA
Quantitation Factor			1.0			1.0

Analytical Data Report

Lab Sample ID	Description	Matrix	Date Received	Date Sampled	SDG#
01739-21	Matrix Spike Duplicate % Recovery	Solid	01/31/04		
01739-22	MS Accuracy Advisory Limit (%R)	Solid	01/31/04		
01739-23	Precision (%RPD) MS/MSD	Solid	01/31/04		
01739-24	MS Precision Advisory Limit (%RPD)	Solid	01/31/04		

Parameter	Units	Lab Sample IDs 01739-21	01739-22	01739-23	01739-24
pH (9045C)					
pH	units	N/A	N/A	N/A	N/A
Total Releasable Cyanide (9014)					
Total Releasable Cyanide	%	0 %	0-50	0	20
Batch ID		RCX004		RCX004	
Total Releasable Sulfide (9034)					
Total Releasable Sulfide	%	0 %	0-80	0	20
Batch ID		RSX004		RSX004	
Ignitability/Flash Point (SW-846 Chapter 7)					
Ignitability/Flash Point	ignite	N/A	N/A	N/A	N/A
RCRA Metals in TCLP Extract (6010B)					
Arsenic (TCLP)	%	108 %	75-125	3 %	20
Barium (TCLP)	%	101 %	75-125	1 %	20
Cadmium (TCLP)	%	104 %	75-125	1 %	20
Chromium (TCLP)	%	103 %	75-125	2 %	20
Lead (TCLP)	%	106 %	75-125	1 %	20
Selenium (TCLP)	%	108 %	75-125	3 %	20
Silver (TCLP)	%	105 %	75-125	2 %	20
Batch ID		PT009		PT009	

Analytical Data Report

Lab Sample ID	Description	Matrix	Date Received	Date Sampled	SDG#
01739-21	Matrix Spike Duplicate % Recovery	Solid	01/31/04		
01739-22	MS Accuracy Advisory Limit (%R)	Solid	01/31/04		
01739-23	Precision (%RPD) MS/MSD	Solid	01/31/04		
01739-24	MS Precision Advisory Limit (%RPD)	Solid	01/31/04		

Parameter	Units	Lab Sample IDs 01739-21	01739-22	01739-23	01739-24
Mercury (TCLP) (7470A)					
Mercury (TCLP)	%	97 %	75-125	1	20
Batch ID		HGW009		HGW009	
Pesticides in TCLP Extract (8081A)					
Chlordane (TCLP)	%	122 %	40-140	4	50
Endrin (TCLP)	%	171 %	40-140	3	50
Heptachlor (TCLP)	%	134 %	40-140	1	50
Heptachlor epoxide (TCLP)	%	107 %	40-140	3	50
Lindane (g-BHC) (TCLP)	%	110 %	40-140	3	50
Methoxychlor (TCLP)	%	113 %	40-140	2	50
Surrogate - DCB *	%	59 %	19-101		
Surrogate - TCX *	%	91 %	63-116		
Batch ID		PSW111		PSW111	
Semivolatiles in TCLP Extract (8270C)					
Cresol (ortho) (TCLP)	%	84 %	14-125	2	64
Cresol m & p (TCLP)	%	87 %	15-128	0	69
2,4-Dinitrotoluene (TCLP)	%	96 %	43-138	2	38
Hexachlorobenzene (TCLP)	%	92 %	38-131	2	42
Hexachlorobutadiene (TCLP)	%	80 %	22-117	1	52
Hexachloroethane (TCLP)	%	77 %	24-112	2	48
Nitrobenzene (TCLP)	%	79 %	20-147	1	45
Pentachlorophenol (TCLP)	%	94 %	2-167	1	71
2,4,5-Trichlorophenol (TCLP)	%	90 %	25-127	1	60
2,4,6-Trichlorophenol (TCLP)	%	91 %	20-129	0	66

Analytical Data Report

Lab Sample ID	Description	Matrix	Date Received	Date Sampled	SDG#
01739-21	Matrix Spike Duplicate % Recovery	Solid	01/31/04		
01739-22	MS Accuracy Advisory Limit (%R)	Solid	01/31/04		
01739-23	Precision (%RPD) MS/MSD	Solid	01/31/04		
01739-24	MS Precision Advisory Limit (%RPD)	Solid	01/31/04		

Parameter	Units	Lab Sample IDs 01739-21	01739-22	01739-23	01739-24
Semivolatiles in TCLP Extract (8270C)					
Pyridine (TCLP)	%	0 %*	1-118	0	79
Surrogate - 2-Fluorobiphenyl *	%	90 %	47-120		
Surrogate - 2-Fluorophenol *	%	76 %	1-109		
Surrogate - Nitrobenzene-d5 *	%	76 %	36-120		
Surrogate - Phenol-d5 *	%	80 %	5-121		
Surrogate - Terphenyl-d14 *	%	96 %	51-131		
Surrogate - 2,4,6-Tribromophenol *	%	109 %	39-139		
Batch ID		ALW112		ALW112	
Volatiles in ZHE TCLP Extract (8260B)					
Benzene (TCLP)	%	91 %	85-116	2	11
Carbon tetrachloride (TCLP)	%	92 %	78-136	4	12
Chlorobenzene (TCLP)	%	91 %	87-123	1	11
Chloroform (TCLP)	%	93 %	77-134	7	14
1,4-Dichlorobenzene (TCLP)	%	89 %	79-129	2	20
1,2-Dichloroethane (TCLP)	%	89 %	73-143	0	12
1,1-Dichloroethylene (TCLP)	%	95 %	71-125	5	20
Methyl ethyl ketone (TCLP)	%	86 %	46-158	2	31
Tetrachloroethylene (TCLP)	%	92 %	83-121	1	15
Trichloroethylene (TCLP)	%	93 %	86-118	7	12
Vinyl chloride (TCLP)	%	104 %	57-144	4	17
Surrogate - Dibromofluoromethane *	%	101 %	69-130		
Surrogate - Toluene-d8 *	%	98 %	86-116		
Surrogate - 4-Bromofluorobenzene *	%	94 %	83-126		
Batch ID		LET015A		LET015A	

Analytical Data Report

Lab Sample ID	Description	Matrix	Date Received	Date Sampled	SDG#
01739-21	Matrix Spike Duplicate % Recovery	Solid	01/31/04		
01739-22	MS Accuracy Advisory Limit (%R)	Solid	01/31/04		
01739-23	Precision (%RPD) MS/MSD	Solid	01/31/04		
01739-24	MS Precision Advisory Limit (%RPD)	Solid	01/31/04		

Parameter	Units	Lab Sample IDs 01739-21	01739-22	01739-23	01739-24
Gasoline Range Organics (8015M)					
Hydrocarbons as GRO (C6-C10)	%	103 %	53-130	4	24
Surrogate - a,a,a-Trifluorotoluene *	%	104 %	72-123		
Batch ID		EXT010		EXT010	
Diesel Range Organics (8015M)					
Hydrocarbons as DRO	%	111 %	8-176	6	48
Surrogate - o-Terphenyl *	%	138 %	64-165		
Batch ID		FPS078		FPS078	
Polychlorinated Biphenyls (PCBs) (8082)					
Aroclor-1016	%	117 %	51-123	15	10
Aroclor-1260	%	108 %	47-130	11	18
Surrogate - DCB *	%	26 %D	57-131		
Surrogate - TCX *	%	44 %D	53-123		
Batch ID		PCS076		PCS076	

Chain of Custody Record

STL4124-400 (12/02)

SEVERN TRENT **STL**

Severn Trent Laboratories, Inc.

STL Pensacola
3355 McLemore Drive
Pensacola, FL 32514

Client: TMS ENVIROLON, INC.	Project Manager: JAMES MABRY	Date: 2-23-04	Chain of Custody Number: 07879
Address: 1108 TIDE WATER DR.	Telephone Number (Area Code)/Fax Number: (757) 965-8491	Lab Number: C402666	Page ____ of ____
City: NORFOLK; State: VA; Zip Code: 23504	Site Contact: T. COX	Lab Contact: M POPE	
Project Name and Location (State): SITE 84 MCBLEJEUNE, NC	Carrier/Waybill Number:		
Contract/Purchase Order/Quote No.: 3052			

Sample I.D. No. and Description (Containers for each sample may be combined on one line)	Date	Time	Matrix: Air	Aqueous	Sed.	Soil		Containers & Preservatives: Unpres.	H2SO4	HNO3	HCl	NaOH	ZnAc/NaOH		Analysis (Attach list if more space is needed): TAL metals	TCL organics	TPH DRO	TPH GRO								Special Instructions/ Conditions of Receipt
CLJ 84 BF 03	2-20-04	1200				X									X	X	X	X								
CLJ 84 SW 02	2-20-04	1430		X											X	X	X	X								

Possible Hazard Identification: ☒ Non-Hazard ☐ Flammable ☐ Skin Irritant ☐ Poison B ☐ Unknown

Sample Disposal: ☐ Return To Client ☒ Disposal By Lab ☐ Archive For ____ Months (A fee may be assessed if samples are retained longer than 1 month)

Turn Around Time Required: ☐ 24 Hours ☐ 48 Hours ☒ 7 Days ☐ 14 Days ☐ 21 Days ☐ Other ____

QC Requirements (Specify):

1. Relinquished By: [signature]	Date: 2-23-04	Time: 2:45 pm	1. Received By: Sam Hunt	Date: 2-23-04	Time: 2:45 pm
2. Relinquished By: Sam Hunt	Date: 2/24/04	Time: 9:25 am	2. Received By: Amelia Kennedy	Date: 2/24/04	Time: 0925
3. Relinquished By: Amelia Kennedy	Date: 2/24/04	Time: 1520	3. Received By: Mark Swafford	Date: 2/25/04	Time: 1050

Comments:

DISTRIBUTION: WHITE - Returned to Client with Report; CANARY - Stays with the Sample; PINK - Field Copy

Chain of Custody Record

STL4124-400 (12/02)

SEVERN TRENT **STL**

Severn Trent Laboratories, Inc.

STL Pensacola
3355 McLemore Drive
Pensacola, FL 32514

Client	Project Manager	Date	Chain of Custody Number
TMS ENVIROLON, INC.	JAMES H MABRY	2-23-04	07879
Address	**Telephone Number (Area Code)/Fax Number**	**Lab Number**	**Page ____ of ____**
1108 TIDE WATER DR.	(757) 965-8491		
City / State / Zip Code	**Site Contact**	**Lab Contact**	
NORFOLK / VA / 23504	T. COX	M POPE	
Project Name and Location (State)	**Carrier/Waybill Number**		
SITE 84 MCBLEJEUNE, NC			
Contract/Purchase Order/Quote No.			
3052			

Analysis (Attach list if more space is needed)

Sample I.D. No. and Description (Containers for each sample may be combined on one line)	Date	Time	Air	Aqueous	Sed.	Soil	Unpres.	H2SO4	HNO3	HCl	NaOH	ZnAc/NaOH	TAL Metals	TCL Organics	TPH DRO	TPH 602											Special Instructions/ Conditions of Receipt
CLJ 84 BF 03	2-20-04	1200				X							X	X	X	X											C401/139
~~CLJ 84 SW 07~~	~~2-20-04~~	~~1430~~		~~X~~									~~X~~	~~X~~	~~X~~	~~X~~			Dnd								
																			WR								
																											C311240
																											+ DRO
																											GRO
																											Combined Shore

C 102666

Possible Hazard Identification
☒ Non-Hazard ☐ Flammable ☐ Skin Irritant ☐ Poison B ☐ Unknown

Sample Disposal
☐ Return To Client ☒ Disposal By Lab ☐ Archive For ____ Months (A fee may be assessed if samples are retained longer than 1 month)

MeOH bottle with gcVOA

Turn Around Time Required
☐ 24 Hours ☐ 48 Hours ☒ 7 Days ☐ 14 Days ☐ 21 Days ☐ Other____

QC Requirements (Specify)

	Date	Time		Date	Time
1. Relinquished By: [signature]	2-23-04	2:45pm	1. Received By: Sam Jones	2-23-04	2:45 pm
2. Relinquished By: Sam Jones	2/24/04	9:25am	2. Received By: Amelia Kennedy	2/24/04	0925
3. Relinquished By: Amelia Kennedy	2/24/04	1520	3. Received By: Mark Swafford	2/25/04	1050

Comments

DISTRIBUTION: WHITE - Returned to Client with Report; CANARY - Stays with the Sample; PINK - Field Copy

STL Pensacola

PROJECT SAMPLE INSPECTION FORM

SEVERN TRENT STL

Lab Order #: C402666 Date Received: 2/25/04

1. Was there a Chain of Custody? (Yes) No*
2. Was Chain of Custody properly filled out and relinquished? Yes (No*)
3. Were all samples properly labeled and identified? (Yes) No*
4. Were samples received cold? (Criteria: 2° - 6°C: STL-SOP 1055) (Yes) No* N/A
5. Did samples require splitting or compositing♦? Yes* (No)
6. Were samples received in proper containers for analysis requested? (Yes) (No*) 2/25
7. Were all sample containers received intact? (Yes) No*
8. Were samples checked for preservative? *(Check pH of all H_2O requiring preservative (STL-PN SOP 917) except VOA vials that require zero headspace)*+ Yes (No*) N/A
9. Is there sufficient volume for analysis requested? (Yes) (No*) N/A *(Can)* 2/25
10. Were samples received within Holding Time? (REFER TO STL-SOP 1040) (Yes) No*
11. Is Headspace visible > ¼" in diameter in VOA vials?* Yes* No (N/A)
12. **Were Trip Blanks Received?** Yes No (N/A)
13. If sent, were matrix spike bottles returned? Yes No* (N/A)
14. If sent, were T-Handles returned? Yes No* (N/A)
15. If any issues, how was PM notified? PSIF ☒ Verbal ☐

Airbill Number(s): 8415 8214 5894 **Shipped By:** UPS (FedX) HD BUS ABX

(HD – Hand Delivery)

Cooler Numbers & Temp(s) (°C): Client 3.1°C IR

(IE. 340L-4°C-CCK8 -- LIST THERMOMETER NUMBER FOR VERIFICATION)

Out of Control Events and Inspection Comments (list sample IDs/Tests where appropriate):

1-3. COC/Sample ID/COC discrepancy: The COC asks for GRO DRO TCL organics, TAL metal for the water sample CLT 84 SW01 But only 1-32 oz w/m jar bottles submitted

4. Insufficient Ice ☐ Delay in delivery ☐ Other ☐
5. Samples were Split ☐ Composited ☐ Requested by: Client ☐ PM ☐ Other:
6. Improper Containers (ID/Size/desc):
7. Broken bottles/Test:
8. Incorrect pH:
9. Test/Matrix/Volume:
10. Out of Holding Time/Test:
11. VOA headspace >1/4" (list~size)

List additional comments by above number: Don't use water sample GCMS must get High level MeOH vials of method from GCVOA

(USE BACK OF PSIF FOR ADDITIONAL NOTES AND COMMENTS) ☞

Inspected By: Mels **Date:** 2/25/04 **Logged By:** Mels **Date:** 2/25/04

♣ *Note all Out-of-Control and/or questionable events on Comment Section of this form. For holding times, the analytical department will flag immediate hold time samples(pH, Dissolved O2, Residual CL) as out of hold time, therefore, these samples will not be documented on this PSIF.*

♦ *All volatile samples requested to be split or composited must be done in the Volatile Lab. Document: "Volatile sample values may be compromised due to sample splitting (compositing)"*

\+ *All pH results for North Carolina, New York, and other requested samples are to be recorded on the pH log provided (STL-SOP 938).*

* *According to EPA, ¼" of headspace is acceptable in 40 ml vials requiring volatile analysis.*

STL Pensacola 3355 McLemore Drive - Pensacola FL 32514 Telephone:(850) 474-1001 Fax:(850) 478-2671

Analytical Report

For: Mr. James Mabry
TMS Envirocon, Inc.
1108 Tidewater Drive
Norfolk, VA 23504
CC:

Order Number:	C402666
SDG Number:	
Client Project ID:	
Project:	SITE 84 CAMP LEJEUNE-NC
Report Date:	03/08/2004
Sampled By:	Client
Sample Received Date:	02/25/2004
Requisition Number:	
Purchase Order:	3052

Melissa L. Pope, Project Manager
mpope@stl-inc.com
03/10/2004

The test results in this report meet all NELAP requirements for parameters for which accreditation is required or available. Any exceptions to NELAP requirements are noted in this report. Pursuant to NELAP, this report may not be reproduced, except in full, without the written approval of the laboratory.

Sample Summary

Order: C402666
Date Received: 02/25/2004

Client: TMS Envirocon, Inc.
Project: SITE 84 CAMP LEJEUNE-NC

Client Sample ID	Lab Sample ID	Matrix	Date Sampled
CLJ84BF03	C402666*1	Solid	02/20/2004 12:00

Analytical Data Report

Lab Sample ID	Description	Matrix	Date Received	Date Sampled	SDG#
02666-1	CLJ84BF03	Solid	02/25/04	02/20/04 12:00	

Parameter	Units	Lab Sample IDs 02666-1
RCRA Metals (6010B)		
Arsenic	mg/kg dw	2.9
Barium	mg/kg dw	47
Cadmium	mg/kg dw	0.11J
Chromium	mg/kg dw	7.4
Lead	mg/kg dw	2.4
Selenium	mg/kg dw	<0.89
Silver	mg/kg dw	<0.45
Dilution Factor		1
Prep Date		03/03/04
Prep Time		10:20
Analysis Date		03/03/04
Analysis Time		18:03
Batch ID		PS035
Prep Method		3050B
Analyst		GSP
Quantitation Factor		89.03
Mercury (7471A)		
Mercury	mg/kg dw	0.0040B
Dilution Factor		1
Prep Date		03/01/04
Prep Time		15:25
Analysis Date		03/02/04
Analysis Time		14:41
Batch ID		HGS013
Prep Method		7471A
Analyst		JDE
Quantitation Factor		42.6913

Analytical Data Report

Lab Sample ID	Description	Matrix	Date Received	Date Sampled	SDG#
02666-1	CLJ84BF03	Solid	02/25/04	02/20/04 12:00	

Parameter	Units	Lab Sample IDs 02666-1
Gasoline Range Organics (8015M)		
Hydrocarbons as GRO (C6-C10)	mg/kg dw	0.39JB
Surrogate - a,a,a-Trifluorotoluene *	%	104 %
Dilution Factor		31
Prep Date		03/02/04
Prep Time		11:05
Analysis Date		03/03/04
Analysis Time		10:31
Batch ID		EXT015B
Prep Method		5035/5030B
Analyst		CN
Quantitation Factor		32.3
Diesel Range Organics (8015M)		
Hydrocarbons as DRO	mg/kg dw	<2.5
Surrogate - o-Terphenyl *	%	71 %
Dilution Factor		1
Prep Date		02/27/04
Prep Time		08:35
Analysis Date		02/27/04
Analysis Time		13:36
Batch ID		FPS140
Prep Method		3550B
Analyst		KA
Quantitation Factor		1.0

Analytical Data Report

Lab Sample ID	Description	Matrix	Date Received	Date Sampled	SDG#
02666-1	CLJ84BF03	Solid	02/25/04	02/20/04 12:00	

Parameter	Units	Lab Sample IDs 02666-1
Polychlorinated Biphenyls (PCBs) (8082)		
Aroclor-1016	ug/kg dw	<17
Aroclor-1221	ug/kg dw	<17
Aroclor-1232	ug/kg dw	<17
Aroclor-1242	ug/kg dw	<17
Aroclor-1248	ug/kg dw	<17
Aroclor-1254	ug/kg dw	<17
Aroclor-1260	ug/kg dw	<17
Surrogate - DCB *	%	89 %
Surrogate - TCX *	%	78 %
Dilution Factor		1
Prep Date		02/27/04
Prep Time		08:45
Analysis Date		02/27/04
Analysis Time		15:41
Batch ID		PCS138
Prep Method		3550B
Analyst		KA
Quantitation Factor		1.0
Chlorinated Pesticides (8081A)		
Aldrin	ug/kg dw	<1.7
alpha-BHC	ug/kg dw	<1.7
beta-BHC	ug/kg dw	<1.7
gamma-BHC (Lindane)	ug/kg dw	<1.7
delta-BHC	ug/kg dw	<1.7
alpha-Chlordane	ug/kg dw	<1.7
gamma-Chlordane	ug/kg dw	<1.7
4,4'-DDD	ug/kg dw	<1.7
4,4'-DDE	ug/kg dw	<1.7

Analytical Data Report

Lab Sample ID	Description	Matrix	Date Received	Date Sampled	SDG#
02666-1	CLJ84BF03	Solid	02/25/04	02/20/04 12:00	

Parameter	Units	Lab Sample IDs 02666-1
Chlorinated Pesticides (8081A)		
4,4'-DDT	ug/kg dw	<1.7
Dieldrin	ug/kg dw	<1.7
Endosulfan I	ug/kg dw	<1.7
Endosulfan II	ug/kg dw	<1.7
Endosulfan sulfate	ug/kg dw	<1.7
Endrin	ug/kg dw	<1.7
Endrin aldehyde	ug/kg dw	<1.7
Endrin ketone	ug/kg dw	<1.7
Heptachlor	ug/kg dw	<1.7
Heptachlor epoxide	ug/kg dw	<1.7
Methoxychlor	ug/kg dw	<1.7
Toxaphene	ug/kg dw	<100
Surrogate - DCB *	%	94 %
Surrogate - TCX *	%	85 %
Dilution Factor		1
Prep Date		02/27/04
Prep Time		08:45
Analysis Date		02/27/04
Analysis Time		15:35
Batch ID		PSS138
Prep Method		3550B
Analyst		KA
Quantitation Factor		1.0
Semivolatile Organic Compounds (8270C)		
Benzoic acid	ug/kg dw	<1700
4-Chloro-3-methylphenol (p-Chloro-m-cresol)	ug/kg dw	<340
2-Chlorophenol	ug/kg dw	<340

Analytical Data Report

Lab Sample ID	Description	Matrix	Date Received	Date Sampled	SDG#
02666-1	CLJ84BF03	Solid	02/25/04	02/20/04 12:00	

Parameter	Units	Lab Sample IDs 02666-1
Semivolatile Organic Compounds (8270C)		
2,4-Dichlorophenol	ug/kg dw	<340
2,6-Dichlorophenol	ug/kg dw	<340
2,4-Dimethylphenol	ug/kg dw	<340
4,6-Dinitro-2-methylphenol (4,6-Dinitro-o-cresol)	ug/kg dw	<1700
2,4-Dinitrophenol	ug/kg dw	<1700
2-Methylphenol (o-Cresol)	ug/kg dw	<340
3-Methylphenol/4-Methylphenol (m&p-Cresol)	ug/kg dw	<340
2-Nitrophenol (o-Nitrophenol)	ug/kg dw	<340
4-Nitrophenol (p-Nitrophenol)	ug/kg dw	<1700
Pentachlorophenol	ug/kg dw	<1700
Phenol	ug/kg dw	<340
2,3,4,6-Tetrachlorophenol	ug/kg dw	<340
2,4,5-Trichlorophenol	ug/kg dw	<1700
2,4,6-Trichlorophenol	ug/kg dw	<340
Acenaphthene	ug/kg dw	<340
Acenaphthylene	ug/kg dw	<340
Acetophenone	ug/kg dw	<340
4-Aminobiphenyl	ug/kg dw	<340
Aniline	ug/kg dw	<340
Anthracene	ug/kg dw	<340
Benzidine	ug/kg dw	<1700
Benzo(a)anthracene	ug/kg dw	<340
Benzo(b)fluoranthene	ug/kg dw	<340
Benzo(k)fluoranthene	ug/kg dw	<340
Benzo(g,h,i)perylene	ug/kg dw	<340
Benzo(a)pyrene	ug/kg dw	<340
Benzyl alcohol	ug/kg dw	<340
4-Bromophenylphenyl ether	ug/kg dw	<340

Analytical Data Report

Lab Sample ID	Description	Matrix	Date Received	Date Sampled	SDG#
02666-1	CLJ84BF03	Solid	02/25/04	02/20/04 12:00	

Parameter	Units	Lab Sample IDs 02666-1
Semivolatile Organic Compounds (8270C)		
Butylbenzylphthalate	ug/kg dw	<340
Carbazole	ug/kg dw	<340
4-Chloroaniline (p-Chloroaniline)	ug/kg dw	<340
bis(2-Chloroethoxy)methane	ug/kg dw	<340
bis(2-Chloroethyl)ether	ug/kg dw	<340
bis(2-Chloroisopropyl) ether	ug/kg dw	<340
1-Chloronaphthalene	ug/kg dw	<340
2-Chloronaphthalene	ug/kg dw	<340
4-Chlorophenylphenyl ether	ug/kg dw	<340
Chrysene	ug/kg dw	<340
Dibenz(a,j)acridine	ug/kg dw	<340
Dibenzo(a,h)anthracene	ug/kg dw	<340
Dibenzofuran	ug/kg dw	<340
Di-n-butylphthalate	ug/kg dw	<340
1,2-Dichlorobenzene (o-Dichlorobenzene)	ug/kg dw	<340
1,3-Dichlorobenzene (m-Dichlorobenzene)	ug/kg dw	<340
1,4-Dichlorobenzene (p-Dichlorobenzene)	ug/kg dw	<340
3,3'-Dichlorobenzidine	ug/kg dw	<1700
Diethylene Glycol Monobutyl Ether	ug/kg dw	<340
Diethylphthalate	ug/kg dw	<340
p-(Dimethylamino)azobenzene	ug/kg dw	<340
7,12-Dimethylbenz(a)anthracene	ug/kg dw	<340
alpha,alpha-Dimethylphenethylamine	ug/kg dw	<340
Dimethylphthalate	ug/kg dw	<340

Analytical Data Report

Lab Sample ID	Description	Matrix	Date Received	Date Sampled	SDG#
02666-1	CLJ84BF03	Solid	02/25/04	02/20/04 12:00	

Parameter	Units	Lab Sample IDs 02666-1
Semivolatile Organic Compounds (8270C)		
2,4-Dinitrotoluene	ug/kg dw	<340
2,6-Dinitrotoluene	ug/kg dw	<340
Di-n-octylphthalate	ug/kg dw	<340
1,2-Diphenylhydrazine	ug/kg dw	<340
bis(2-Ethylhexyl)phthalate	ug/kg dw	<340
Ethyl methanesulfonate	ug/kg dw	<340
Fluoranthene	ug/kg dw	<340
Fluorene	ug/kg dw	<340
Hexachlorobenzene	ug/kg dw	<340
Hexachlorobutadiene	ug/kg dw	<340
Hexachlorocyclopentadiene	ug/kg dw	<340
Hexachloroethane	ug/kg dw	<340
Indeno(1,2,3-cd)pyrene	ug/kg dw	<340
Isophorone	ug/kg dw	<340
3-Methylcholanthrene	ug/kg dw	<340
Methyl methanesulfonate	ug/kg dw	<340
1-Methylnaphthalene	ug/kg dw	<340
2-Methylnaphthalene	ug/kg dw	<340
Naphthalene	ug/kg dw	<340
1-Naphthylamine	ug/kg dw	<340
2-Naphthylamine	ug/kg dw	<340
2-Nitroaniline (o-Nitroaniline)	ug/kg dw	<340
3-Nitroaniline (m-Nitroaniline)	ug/kg dw	<340
4-Nitroaniline (p-Nitroaniline)	ug/kg dw	<340
Nitrobenzene	ug/kg dw	<340
N-Nitrosodi-n-butylamine	ug/kg dw	<340
N-Nitrosodimethylamine	ug/kg dw	<340

Analytical Data Report

Lab Sample ID	Description	Matrix	Date Received	Date Sampled	SDG#
02666-1	CLJ84BF03	Solid	02/25/04	02/20/04 12:00	

Lab Sample IDs

Parameter	Units	02666-1
Semivolatile Organic Compounds (8270C)		
N-Nitrosodiphenylamine	ug/kg dw	<340
n-Nitrosodi-n-propylamine	ug/kg dw	<340
N-Nitrosopiperidine	ug/kg dw	<340
Pentachlorobenzene	ug/kg dw	<340
Pentachloronitrobenzene	ug/kg dw	<340
Phenacetin	ug/kg dw	<340
Phenanthrene	ug/kg dw	<340
2-Picoline	ug/kg dw	<340
Pronamide	ug/kg dw	<340
Pyrene	ug/kg dw	<340
Pyridine	ug/kg dw	<340
1,2,4,5-Tetrachlorobenzene	ug/kg dw	<340
1,2,4-Trichlorobenzene	ug/kg dw	<340
Surrogate - 2-Fluorobiphenyl *	%	65 %
Surrogate - 2-Fluorophenol *	%	58 %
Surrogate - Nitrobenzene - d5 *	%	63 %
Surrogate - Phenol-d5 *	%	65 %
Surrogate - Terphenyl-d14 *	%	75 %
Surrogate - 2,4,6-Tribromophenol *	%	81 %
Dilution Factor		1
Prep Date		02/27/04
Prep Time		08:50
Analysis Date		02/28/04
Analysis Time		03:34
Batch ID		ALS137
Prep Method		3550B
Analyst		RDW
Quantitation Factor		34.36

Analytical Data Report

Lab Sample ID	Description	Matrix	Date Received	Date Sampled	SDG#
02666-1	CLJ84BF03	Solid	02/25/04	02/20/04 12:00	

Parameter	Units	Lab Sample IDs 02666-1
Volatile Organic Compounds (8260B)		
Acetone	ug/kg dw	11J
Benzene	ug/kg dw	<3.2
Bromobenzene	ug/kg dw	<3.2
Bromochloromethane	ug/kg dw	<3.2
Bromodichloromethane	ug/kg dw	<3.2
Bromoform	ug/kg dw	<3.2
2-Butanone (MEK)	ug/kg dw	3.2J
Carbon disulfide	ug/kg dw	<3.2
Bromomethane (Methyl bromide)	ug/kg dw	<3.2
Carbon tetrachloride	ug/kg dw	<3.2
Chlorobenzene	ug/kg dw	<3.2
Chloroethane	ug/kg dw	<3.2
Chloroform	ug/kg dw	<3.2
Chloromethane	ug/kg dw	<3.2
2-Chlorotoluene	ug/kg dw	<3.2
4-Chlorotoluene	ug/kg dw	<3.2
Dibromochloromethane	ug/kg dw	<3.2
Dibromomethane (Methylene bromide)	ug/kg dw	<3.2
1,2-Dibromo-3-chloropropane	ug/kg dw	<3.2
1,2-Dibromoethane (EDB)	ug/kg dw	<3.2
1,2-Dichlorobenzene	ug/kg dw	<3.2
1,3-Dichlorobenzene	ug/kg dw	<3.2
1,4-Dichlorobenzene	ug/kg dw	<3.2
Dichlorodifluoromethane	ug/kg dw	<3.2
1,1-Dichloroethane	ug/kg dw	<3.2
1,2-Dichloroethane	ug/kg dw	<3.2
1,1-Dichloroethene	ug/kg dw	<3.2
cis-1,2-Dichloroethene	ug/kg dw	<3.2
trans-1,2-Dichloroethene	ug/kg dw	<3.2

Analytical Data Report

Lab Sample ID	Description	Matrix	Date Received	Date Sampled	SDG#
02666-1	CLJ84BF03	Solid	02/25/04	02/20/04 12:00	

Lab Sample IDs

Parameter	Units	02666-1
Volatile Organic Compounds (8260B)		
1,2-Dichloropropane	ug/kg dw	<3.2
1,3-Dichloropropane	ug/kg dw	<3.2
2,2 Dichloropropane	ug/kg dw	<3.2
1,1 Dichloropropene	ug/kg dw	<3.2
cis-1,3-Dichloropropene	ug/kg dw	<3.2
trans-1,3-Dichloropropene	ug/kg dw	<3.2
Ethylbenzene	ug/kg dw	<3.2
Hexachlorobutadiene	ug/kg dw	<3.2
2-Hexanone	ug/kg dw	<16
Iodomethane (Methyl iodide)	ug/kg dw	<3.2
Isopropylbenzene (Cumene)	ug/kg dw	<3.2
Isopropyl ether	ug/kg dw	<3.2
p-Cymene	ug/kg dw	<3.2
Methylene chloride (Dichloromethane)	ug/kg dw	<3.2
Methyl t-butyl ether (MTBE)	ug/kg dw	0.24J
4-Methyl-2-pentanone (MIBK)	ug/kg dw	<16
Naphthalene	ug/kg dw	<3.2
n-Butylbenzene	ug/kg dw	<3.2
n-Propylbenzene	ug/kg dw	<3.2
sec-Butylbenzene	ug/kg dw	<3.2
Styrene	ug/kg dw	<3.2
t-Butylbenzene	ug/kg dw	<3.2
1,1,1,2-Tetrachloroethane	ug/kg dw	<3.2
1,1,2,2-Tetrachloroethane	ug/kg dw	<3.2
Tetrachloroethene	ug/kg dw	<3.2
Toluene	ug/kg dw	0.21J
1,1,1-Trichloroethane	ug/kg dw	<3.2
1,1,2-Trichloroethane	ug/kg dw	<3.2
1,2,3-Trichlorobenzene	ug/kg dw	<3.2

Analytical Data Report

Lab Sample ID	Description	Matrix	Date Received	Date Sampled	SDG#
02666-1	CLJ84BF03	Solid	02/25/04	02/20/04 12:00	

Lab Sample IDs

Parameter	Units	02666-1
Volatile Organic Compounds (8260B)		
1,2,4-Trichlorobenzene	ug/kg dw	<3.2
Trichloroethene	ug/kg dw	<3.2
Trichlorofluoromethane	ug/kg dw	<3.2
1,2,3-Trichloropropane	ug/kg dw	<3.2
1,2,4-Trimethylbenzene	ug/kg dw	<3.2
1,3,5-Trimethylbenzene	ug/kg dw	<3.2
Vinyl acetate	ug/kg dw	<16
Vinyl chloride	ug/kg dw	<3.2
o-Xylene	ug/kg dw	<3.2
mp-Xylene	ug/kg dw	<6.4
Surrogate - Dibromofluoromethane *	%	100 %
Surrogate - Toluene-d8 *	%	100 %
Surrogate - 4-Bromofluorobenzene *	%	103 %
Dilution Factor		1
Prep Date		02/20/04
Prep Time		12:00
Analysis Date		03/02/04
Analysis Time		11:41
Batch ID		KAS030A
Prep Method		5035
Analyst		DWB
Quantitation Factor		0.64

Analytical Data Report

Lab Sample ID	Description	Matrix	Date Received	Date Sampled	SDG#
02666-2	Method Blank	Solid	02/25/04		
02666-3	LCS True Value	Solid	02/25/04		
02666-4	Lab Control Standard Result	Solid	02/25/04		
02666-5	Lab Control Standard % Recovery	Solid	02/25/04		
02666-6	LCS Accuracy Control Limit (%R)	Solid	02/25/04		

		Lab Sample IDs				
Parameter	**Units**	**02666-2**	**02666-3**	**02666-4**	**02666-5**	**02666-6**
RCRA Metals (6010B)						
Arsenic	mg/kg dw	<0.50	150	140	97 %	115-178
Barium	mg/kg dw	<1.0	140	140	97 %	109-171
Cadmium	mg/kg dw	<0.50	240	240	98 %	196-293
Chromium	mg/kg dw	<0.50	99	98	98 %	77.9-120
Lead	mg/kg dw	<0.50	73	70	96 %	58.2-87.3
Selenium	mg/kg dw	<1.0	86	78	91 %	59.8-113
Silver	mg/kg dw	<0.50	130	130	103 %	76.0-176
Dilution Factor		1		1		
Prep Date		03/03/04		03/03/04		
Prep Time		10:20		10:20		
Analysis Date		03/03/04		03/03/04		
Analysis Time		17:52		17:57		
Batch ID		PS035	PS035	PS035	PS035	
Prep Method		3050B		3050B		
Analyst		GSP		GSP		
Quantitation Factor		100.0		95.24		
Mercury (7471A)						
Mercury	mg/kg dw	<0.0083	6.2	6.0	96 %	4.19-8.23
Dilution Factor		1		10		
Prep Date		03/01/04		03/01/04		
Prep Time		15:25		15:25		
Analysis Date		03/02/04		03/02/04		
Analysis Time		14:38		14:40		
Batch ID		HGS013	HGS013	HGS013	HGS013	
Prep Method		7471A		7471A		
Analyst		JDE		JDE		
Quantitation Factor		41.6667		1242.5447		

Analytical Data Report

Lab Sample ID	Description	Matrix	Date Received	Date Sampled	SDG#
02666-2	Method Blank	Solid	02/25/04		
02666-3	LCS True Value	Solid	02/25/04		
02666-4	Lab Control Standard Result	Solid	02/25/04		
02666-5	Lab Control Standard % Recovery	Solid	02/25/04		
02666-6	LCS Accuracy Control Limit (%R)	Solid	02/25/04		

Parameter	Units	Lab Sample IDs 02666-2	02666-3	02666-4	02666-5	02666-6
Gasoline Range Organics (8015M)						
Hydrocarbons as GRO (C6-C10)	mg/kg dw	0.42J	10.0	10.9	109 %	71-140
Surrogate - a,a,a-Trifluorotoluene *	%	102 %	0.0100	0.0103	103 %	72-123
Dilution Factor		50		50		
Prep Date		03/02/04		03/02/04		
Prep Time		11:05		11:05		
Analysis Date		03/02/04		03/02/04		
Analysis Time		17:09		18:05		
Batch ID		EXT015B	EXT015B	EXT015B	EXT015B	
Prep Method		5035/5030B		5035/5030B		
Analyst		CN		CN		
Quantitation Factor		50		50		
Diesel Range Organics (8015M)						
Hydrocarbons as DRO	mg/kg dw	<2.5	333.333	420.655	126 %	55-133
Surrogate - o-Terphenyl *	%	98 %	98.0	113.7	116 %	64-165
Dilution Factor		1		1		
Prep Date		02/27/04		02/27/04		
Prep Time		08:35		08:35		
Analysis Date		02/27/04		02/27/04		
Analysis Time		13:07		13:14		
Batch ID		FPS140	FPS140	FPS140	FPS140	
Prep Method		3550B		3550B		
Analyst		KA		KA		
Quantitation Factor		1.0		1.0		

Analytical Data Report

Lab Sample ID	Description	Matrix	Date Received	Date Sampled	SDG#
02666-2	Method Blank	Solid	02/25/04		
02666-3	LCS True Value	Solid	02/25/04		
02666-4	Lab Control Standard Result	Solid	02/25/04		
02666-5	Lab Control Standard % Recovery	Solid	02/25/04		
02666-6	LCS Accuracy Control Limit (%R)	Solid	02/25/04		

		Lab Sample IDs				
Parameter	**Units**	**02666-2**	**02666-3**	**02666-4**	**02666-5**	**02666-6**
Polychlorinated Biphenyls (PCBs) (8082)						
Aroclor-1016	ug/kg dw	<17	333.333	369.330	111 %	66-120
Aroclor-1221	ug/kg dw	<17				
Aroclor-1232	ug/kg dw	<17				
Aroclor-1242	ug/kg dw	<17				
Aroclor-1248	ug/kg dw	<17				
Aroclor-1254	ug/kg dw	<17				
Aroclor-1260	ug/kg dw	<17	333.333	374.330	112 %	67-131
Surrogate - DCB *	%	97 %	0.100	0.092	92 %	73-119
Surrogate - TCX *	%	93 %	0.100	0.094	94 %	68-130
Dilution Factor		1		1		
Prep Date		02/27/04		02/27/04		
Prep Time		08:45		08:45		
Analysis Date		02/27/04		02/27/04		
Analysis Time		14:31		14:48		
Batch ID		PCS138	PCS138	PCS138	PCS138	
Prep Method		3550B		3550B		
Analyst		KA		KA		
Quantitation Factor		1.0		1.0		
Chlorinated Pesticides (8081A)						
Aldrin	ug/kg dw	<1.7	33.300	40.980	123 %	57-128
alpha-BHC	ug/kg dw	<1.7	33.300	40.551	122 %	55-124
beta-BHC	ug/kg dw	<1.7	33.300	38.035	114 %	64-125
gamma-BHC (Lindane)	ug/kg dw	<1.7	33.300	40.913	123 %	63-138
delta-BHC	ug/kg dw	<1.7	33.300	42.695	128 %*	71-124

Analytical Data Report

Lab Sample ID	Description	Matrix	Date Received	Date Sampled	SDG#
02666-2	Method Blank	Solid	02/25/04		
02666-3	LCS True Value	Solid	02/25/04		
02666-4	Lab Control Standard Result	Solid	02/25/04		
02666-5	Lab Control Standard % Recovery	Solid	02/25/04		
02666-6	LCS Accuracy Control Limit (%R)	Solid	02/25/04		

		Lab Sample IDs				
Parameter	**Units**	**02666-2**	**02666-3**	**02666-4**	**02666-5**	**02666-6**
Chlorinated Pesticides (8081A)						
alpha-Chlordane	ug/kg dw	<1.7	33.300	41.179	124 %*	61-123
gamma-Chlordane	ug/kg dw	<1.7	33.300	41.745	125 %*	62-122
4,4'-DDD	ug/kg dw	<1.7	33.300	46.666	140 %	60-146
4,4'-DDE	ug/kg dw	<1.7	33.300	44.314	133 %	72-138
4,4'-DDT	ug/kg dw	<1.7	33.300	38.076	114 %	68-149
Dieldrin	ug/kg dw	<1.7	33.300	44.240	133 %*	63-130
Endosulfan I	ug/kg dw	<1.7	33.300	42.083	126 %*	57-108
Endosulfan II	ug/kg dw	<1.7	33.300	46.645	140 %*	58-116
Endosulfan sulfate	ug/kg dw	<1.7	33.300	46.565	140 %	69-141
Endrin	ug/kg dw	<1.7	33.300	45.633	137 %*	76-136
Endrin aldehyde	ug/kg dw	<1.7	33.300	44.067	132 %*	68-124
Endrin ketone	ug/kg dw	<1.7	33.300	48.119	145 %*	70-137
Heptachlor	ug/kg dw	<1.7	33.300	43.348	130 %	58-133
Heptachlor epoxide	ug/kg dw	<1.7	33.300	41.299	124 %	61-126
Methoxychlor	ug/kg dw	<1.7	33.300	40.115	120 %	77-131
Toxaphene	ug/kg dw	<100				
Surrogate - DCB *	%	105 %	0.100	0.108	108 %	73-119
Surrogate - TCX *	%	101 %	0.100	0.102	102 %	68-130
Dilution Factor		1		1		
Prep Date		02/27/04		02/27/04		
Prep Time		08:45		08:45		
Analysis Date		02/27/04		02/27/04		
Analysis Time		14:18		14:37		
Batch ID		PSS138	PSS138	PSS138	PSS138	
Prep Method		3550B		3550B		
Analyst		KA		KA		
Quantitation Factor		1.0		1.0		

Analytical Data Report

Lab Sample ID	Description	Matrix	Date Received	Date Sampled	SDG#
02666-2	Method Blank	Solid	02/25/04		
02666-3	LCS True Value	Solid	02/25/04		
02666-4	Lab Control Standard Result	Solid	02/25/04		
02666-5	Lab Control Standard % Recovery	Solid	02/25/04		
02666-6	LCS Accuracy Control Limit (%R)	Solid	02/25/04		

Parameter	Units	Lab Sample IDs 02666-2	02666-3	02666-4	02666-5	02666-6
Semivolatile Organic Compounds (8270C)						
Benzoic acid	ug/kg dw	<1700	1665	945	57 %	1-170
4-Chloro-3-methylphenol (p-Chloro-m-cresol)	ug/kg dw	<330	1665	1391	84 %	49-107
2-Chlorophenol	ug/kg dw	<330	1665	1278	77 %	45-97
2,4-Dichlorophenol	ug/kg dw	<330	1665	1350	81 %	46-105
2,6-Dichlorophenol	ug/kg dw	<330	N/A	N/A	N/A	N/A
2,4-Dimethylphenol	ug/kg dw	<330	1665	1260	76 %	37-95
4,6-Dinitro-2-methylphenol (4,6-Dinitro-o-cresol)	ug/kg dw	<1700	1665	1283	77 %	23-107
2,4-Dinitrophenol	ug/kg dw	<1700	1665	1774	107 %	19-153
2-Methylphenol (o-Cresol)	ug/kg dw	<330	1665	1314	79 %	47-103
3-Methylphenol/4-Methylphenol (m&p-Cresol)	ug/kg dw	<330	3330	2704	81 %	47-108
2-Nitrophenol (o-Nitrophenol)	ug/kg dw	<330	1665	1287	77 %	42-99
4-Nitrophenol (p-Nitrophenol)	ug/kg dw	<1700	1665	1375	83 %	18-129
Pentachlorophenol	ug/kg dw	<1700	1665	1121	67 %	38-119
Phenol	ug/kg dw	<330	1665	1334	80 %	45-101
2,3,4,6-Tetrachlorophenol	ug/kg dw	<330	1665	1533	92 %	49-131
2,4,5-Trichlorophenol	ug/kg dw	<1700	1665	1301	78 %	48-111
2,4,6-Trichlorophenol	ug/kg dw	<330	1665	1329	80 %	49-107
Acenaphthene	ug/kg dw	<330	1665	1313	79 %	54-104
Acenaphthylene	ug/kg dw	<330	1665	1330	80 %	52-115
Acetophenone	ug/kg dw	<330	N/A	N/A	N/A	N/A
4-Aminobiphenyl	ug/kg dw	<330	N/A	N/A	N/A	N/A
Aniline	ug/kg dw	<330	1665	1140	68 %	1-104
Anthracene	ug/kg dw	<330	1665	1390	84 %	54-117

Analytical Data Report

Lab Sample ID	Description	Matrix	Date Received	Date Sampled	SDG#
02666-2	Method Blank	Solid	02/25/04		
02666-3	LCS True Value	Solid	02/25/04		
02666-4	Lab Control Standard Result	Solid	02/25/04		
02666-5	Lab Control Standard % Recovery	Solid	02/25/04		
02666-6	LCS Accuracy Control Limit (%R)	Solid	02/25/04		

Parameter	Units	Lab Sample IDs 02666-2	02666-3	02666-4	02666-5	02666-6
Semivolatile Organic Compounds (8270C)						
Benzidine	ug/kg dw	<1700	N/A	N/A	N/A	N/A
Benzo(a)anthracene	ug/kg dw	<330	1665	1389	83 %	65-109
Benzo(b)fluoranthene	ug/kg dw	<330	1665	1323	79 %	60-107
Benzo(k)fluoranthene	ug/kg dw	<330	1665	1523	91 %	64-118
Benzo(g,h,i)perylene	ug/kg dw	<330	1665	1493	90 %	50-121
Benzo(a)pyrene	ug/kg dw	<330	1665	1414	85 %	62-111
Benzyl alcohol	ug/kg dw	<330	1665	1450	87 %	44-103
4-Bromophenylphenyl ether	ug/kg dw	<330	1665	1379	83 %	60-110
Butylbenzylphthalate	ug/kg dw	<330	1665	1327	80 %	54-116
Carbazole	ug/kg dw	<330	1665	1370	82 %	53-124
4-Chloroaniline (p-Chloroaniline)	ug/kg dw	<330	1665	1082	65 %	24-89
bis(2-Chloroethoxy)methane	ug/kg dw	<330	1665	1232	74 %	47-97
bis(2-Chloroethyl)ether	ug/kg dw	<330	1665	1266	76 %	45-98
bis(2-Chloroisopropyl) ether	ug/kg dw	<330	1665	1373	82 %	43-100
1-Chloronaphthalene	ug/kg dw	<330	N/A	N/A	N/A	N/A
2-Chloronaphthalene	ug/kg dw	<330	1665	1179	71 %	46-93
4-Chlorophenylphenyl ether	ug/kg dw	<330	1665	1416	85 %	61-109
Chrysene	ug/kg dw	<330	1665	1371	82 %	64-108
Dibenz(a,j)acridine	ug/kg dw	<330	N/A	N/A	N/A	N/A
Dibenzo(a,h)anthracene	ug/kg dw	<330	1665	1461	88 %	38-105
Dibenzofuran	ug/kg dw	<330	1665	1319	79 %	57-105
Di-n-butylphthalate	ug/kg dw	<330	1665	1431	86 %	63-117
1,2-Dichlorobenzene (o-Dichlorobenzene)	ug/kg dw	<330	1665	1174	71 %	46-91
1,3-Dichlorobenzene (m-Dichlorobenzene)	ug/kg dw	<330	1665	1134	68 %	44-89

Analytical Data Report

Lab Sample ID	Description	Matrix	Date Received	Date Sampled	SDG#
02666-2	Method Blank	Solid	02/25/04		
02666-3	LCS True Value	Solid	02/25/04		
02666-4	Lab Control Standard Result	Solid	02/25/04		
02666-5	Lab Control Standard % Recovery	Solid	02/25/04		
02666-6	LCS Accuracy Control Limit (%R)	Solid	02/25/04		

Parameter	Units	Lab Sample IDs 02666-2	02666-3	02666-4	02666-5	02666-6
Semivolatile Organic Compounds (8270C)						
1,4-Dichlorobenzene (p-Dichlorobenzene)	ug/kg dw	<330	1665	1145	69 %	44-88
3,3'-Dichlorobenzidine	ug/kg dw	<1700	1665	1148	69 %	28-100
Diethylene Glycol Monobutyl Ether	ug/kg dw	<330	N/A	N/A	N/A	N/A
Diethylphthalate	ug/kg dw	<330	1665	1443	87 %	60-116
p-(Dimethylamino)azobenzene	ug/kg dw	<330	N/A	N/A	N/A	N/A
7,12-Dimethylbenz(a)anthracene	ug/kg dw	<330	N/A	N/A	N/A	N/A
alpha,alpha-Dimethylphenethylamine	ug/kg dw	<330	N/A	N/A	N/A	N/A
Dimethylphthalate	ug/kg dw	<330	1665	1359	82 %	60-111
2,4-Dinitrotoluene	ug/kg dw	<330	1665	1421	85 %	61-114
2,6-Dinitrotoluene	ug/kg dw	<330	1665	1420	85 %	57-115
Di-n-octylphthalate	ug/kg dw	<330	1665	1332	80 %	60-112
1,2-Diphenylhydrazine	ug/kg dw	<330	1665	1409	85 %	51-113
bis(2-Ethylhexyl)phthalate	ug/kg dw	<330	1665	1413	85 %	57-120
Ethyl methanesulfonate	ug/kg dw	<330	N/A	N/A	N/A	N/A
Fluoranthene	ug/kg dw	<330	1665	1495	90 %	56-124
Fluorene	ug/kg dw	<330	1665	1356	81 %	61-108
Hexachlorobenzene	ug/kg dw	<330	1665	1409	85 %	58-115
Hexachlorobutadiene	ug/kg dw	<330	1665	1284	77 %	47-95
Hexachlorocyclopentadiene	ug/kg dw	<330	1665	1617	97 %	15-144
Hexachloroethane	ug/kg dw	<330	1665	1204	72 %	42-93
Indeno(1,2,3-cd)pyrene	ug/kg dw	<330	1665	1442	87 %	48-112
Isophorone	ug/kg dw	<330	1665	1337	80 %	53-105
3-Methylcholanthrene	ug/kg dw	<330	N/A	N/A	N/A	N/A

Analytical Data Report

Lab Sample ID	Description	Matrix	Date Received	Date Sampled	SDG#
02666-2	Method Blank	Solid	02/25/04		
02666-3	LCS True Value	Solid	02/25/04		
02666-4	Lab Control Standard Result	Solid	02/25/04		
02666-5	Lab Control Standard % Recovery	Solid	02/25/04		
02666-6	LCS Accuracy Control Limit (%R)	Solid	02/25/04		

Parameter	Units	Lab Sample IDs 02666-2	02666-3	02666-4	02666-5	02666-6
Semivolatile Organic Compounds (8270C)						
Methyl methanesulfonate	ug/kg dw	<330	N/A	N/A	N/A	N/A
1-Methylnaphthalene	ug/kg dw	<330	1665	1407	85 %	55-101
2-Methylnaphthalene	ug/kg dw	<330	1665	1257	75 %	51-95
Naphthalene	ug/kg dw	<330	1665	1229	74 %	51-93
1-Naphthylamine	ug/kg dw	<330	N/A	N/A	N/A	N/A
2-Naphthylamine	ug/kg dw	<330	N/A	N/A	N/A	N/A
2-Nitroaniline (o-Nitroaniline)	ug/kg dw	<330	1665	1478	89 %	48-112
3-Nitroaniline (m-Nitroaniline)	ug/kg dw	<330	1665	1348	81 %	40-112
4-Nitroaniline (p-Nitroaniline)	ug/kg dw	<330	1665	1428	86 %	23-119
Nitrobenzene	ug/kg dw	<330	1665	1310	79 %	46-98
N-Nitrosodi-n-butylamine	ug/kg dw	<330	N/A	N/A	N/A	N/A
N-Nitrosodimethylamine	ug/kg dw	<330	1665	1289	77 %	30-97
N-Nitrosodiphenylamine	ug/kg dw	<330	1665	757	45 %	32-60
n-Nitrosodi-n-propylamine	ug/kg dw	<330	1665	1467	88 %	54-113
N-Nitrosopiperidine	ug/kg dw	<330	N/A	N/A	N/A	N/A
Pentachlorobenzene	ug/kg dw	<330	N/A	N/A	N/A	N/A
Pentachloronitrobenzene	ug/kg dw	<330	N/A	N/A	N/A	N/A
Phenacetin	ug/kg dw	<330	N/A	N/A	N/A	N/A
Phenanthrene	ug/kg dw	<330	1665	1423	85 %	62-112
2-Picoline	ug/kg dw	<330	N/A	N/A	N/A	N/A
Pronamide	ug/kg dw	<330	N/A	N/A	N/A	N/A
Pyrene	ug/kg dw	<330	1665	1316	79 %	58-107
Pyridine	ug/kg dw	<330	1665	811	49 %	1-105

Analytical Data Report

Lab Sample ID	Description	Matrix	Date Received	Date Sampled	SDG#
02666-2	Method Blank	Solid	02/25/04		
02666-3	LCS True Value	Solid	02/25/04		
02666-4	Lab Control Standard Result	Solid	02/25/04		
02666-5	Lab Control Standard % Recovery	Solid	02/25/04		
02666-6	LCS Accuracy Control Limit (%R)	Solid	02/25/04		

Parameter	Units	Lab Sample IDs 02666-2	02666-3	02666-4	02666-5	02666-6
Semivolatile Organic Compounds (8270C)						
1,2,4,5-Tetrachlorobenzene	ug/kg dw	<330	N/A	N/A	N/A	N/A
1,2,4-Trichlorobenzene	ug/kg dw	<330	1665	1302	78 %	50-95
Surrogate - 2-Fluorobiphenyl *	%	84 %	1665	1286	77 %	45-93
Surrogate - 2-Fluorophenol *	%	67 %	3330	2393	72 %	18-99
Surrogate - Nitrobenzene - d5 *	%	80 %	1665	1291	78 %	37-89
Surrogate - Phenol-d5 *	%	76 %	3330	2612	78 %	31-96
Surrogate - Terphenyl-d14 *	%	88 %	1665	1490	89 %	43-122
Surrogate - 2,4,6-Tribromophenol *	%	101 %	3330	3171	95 %	17-135
Dilution Factor		1		1		
Prep Date		02/27/04		02/27/04		
Prep Time		08:50		08:50		
Analysis Date		02/28/04		02/28/04		
Analysis Time		01:09		01:45		
Batch ID		ALS137	ALS137	ALS137	ALS137	
Prep Method		3550B		3550B		
Analyst		RDW		RDW		
Quantitation Factor		33.33		33.3		
Volatile Organic Compounds (8260B)						
Acetone	ug/kg dw	<25	100.00	39.02	39 %	4-117
Benzene	ug/kg dw	<5.0	50.00	50.09	100 %	86-115
Bromobenzene	ug/kg dw	<5.0	50.00	53.06	106 %	74-134
Bromochloromethane	ug/kg dw	<5.0	50.00	50.71	101 %	84-126

Analytical Data Report

Lab Sample ID	Description	Matrix	Date Received	Date Sampled	SDG#
02666-2	Method Blank	Solid	02/25/04		
02666-3	LCS True Value	Solid	02/25/04		
02666-4	Lab Control Standard Result	Solid	02/25/04		
02666-5	Lab Control Standard % Recovery	Solid	02/25/04		
02666-6	LCS Accuracy Control Limit (%R)	Solid	02/25/04		

Parameter	Units	Lab Sample IDs 02666-2	02666-3	02666-4	02666-5	02666-6
Volatile Organic Compounds (8260B)						
Bromodichloromethane	ug/kg dw	<5.0	50.00	53.61	107 %	73-127
Bromoform	ug/kg dw	<5.0	50.00	50.30	101 %	77-143
2-Butanone (MEK)	ug/kg dw	<25	100.00	54.28	54 %	21-114
Carbon disulfide	ug/kg dw	<5.0	50.00	46.12	92 %	81-130
Bromomethane (Methyl bromide)	ug/kg dw	<5.0	50.00	48.04	96 %	36-173
Carbon tetrachloride	ug/kg dw	<5.0	50.00	49.54	99 %	67-127
Chlorobenzene	ug/kg dw	<5.0	50.00	51.80	104 %	89-117
Chloroethane	ug/kg dw	<5.0	50.00	46.17	92 %	63-160
Chloroform	ug/kg dw	<5.0	50.00	51.48	103 %	75-125
Chloromethane	ug/kg dw	<5.0	50.00	43.64	87 %	55-131
2-Chlorotoluene	ug/kg dw	<5.0	50.00	52.62	105 %	72-136
4-Chlorotoluene	ug/kg dw	<5.0	50.00	54.02	108 %	73-137
Dibromochloromethane	ug/kg dw	<5.0	50.00	52.21	104 %	75-131
Dibromomethane (Methylene bromide)	ug/kg dw	<5.0	50.00	50.33	101 %	79-126
1,2-Dibromo-3-chloropropane	ug/kg dw	<5.0	50.00	50.37	101 %	56-150
1,2-Dibromoethane (EDB)	ug/kg dw	<5.0	50.00	51.14	102 %	80-128
1,2-Dichlorobenzene	ug/kg dw	<5.0	50.00	53.25	107 %	79-127
1,3-Dichlorobenzene	ug/kg dw	<5.0	50.00	52.42	105 %	82-126
1,4-Dichlorobenzene	ug/kg dw	<5.0	50.00	51.85	104 %	82-126
Dichlorodifluoromethane	ug/kg dw	<5.0	50.00	35.33	71 %	40-120
1,1-Dichloroethane	ug/kg dw	<5.0	50.00	51.00	102 %	74-118
1,2-Dichloroethane	ug/kg dw	<5.0	50.00	50.73	101 %	60-133
1,1-Dichloroethene	ug/kg dw	<5.0	50.00	46.13	92 %	84-119
cis-1,2-Dichloroethene	ug/kg dw	<5.0	50.00	51.92	104 %	82-120
trans-1,2-Dichloroethene	ug/kg dw	<5.0	50.00	47.60	95 %	82-116

Analytical Data Report

Lab Sample ID	Description	Matrix	Date Received	Date Sampled	SDG#
02666-2	Method Blank	Solid	02/25/04		
02666-3	LCS True Value	Solid	02/25/04		
02666-4	Lab Control Standard Result	Solid	02/25/04		
02666-5	Lab Control Standard % Recovery	Solid	02/25/04		
02666-6	LCS Accuracy Control Limit (%R)	Solid	02/25/04		

Parameter	Units	Lab Sample IDs 02666-2	02666-3	02666-4	02666-5	02666-6
Volatile Organic Compounds (8260B)						
1,2-Dichloropropane	ug/kg dw	<5.0	50.00	50.42	101 %	80-123
1,3-Dichloropropane	ug/kg dw	<5.0	50.00	50.85	102 %	82-131
2,2 Dichloropropane	ug/kg dw	<5.0	50.00	49.62	99 %	68-127
1,1 Dichloropropene	ug/kg dw	<5.0	50.00	48.02	96 %	85-135
cis-1,3-Dichloropropene	ug/kg dw	<5.0	50.00	53.05	106 %	85-139
trans-1,3-Dichloropropene	ug/kg dw	<5.0	50.00	52.79	106 %	76-133
Ethylbenzene	ug/kg dw	<5.0	50.00	51.12	102 %	86-120
Hexachlorobutadiene	ug/kg dw	<5.0	50.00	56.77	114 %	64-138
2-Hexanone	ug/kg dw	<25	100.00	67.55	68 %	42-110
Iodomethane (Methyl iodide)	ug/kg dw	<5.0	50.00	46.61	93 %	1-215
Isopropylbenzene (Cumene)	ug/kg dw	<5.0	50.00	51.50	103 %	84-127
Isopropyl ether	ug/kg dw	<5.0	50.00	54.07	108 %	79-136
p-Cymene	ug/kg dw	<5.0	50.00	53.14	106 %	80-128
Methylene chloride (Dichloromethane)	ug/kg dw	<5.0	50.00	49.58	99 %	72-133
Methyl t-butyl ether (MTBE)	ug/kg dw	<5.0	50.00	52.19	104 %	74-133
4-Methyl-2-pentanone (MIBK)	ug/kg dw	<25	100.00	94.66	95 %	42-127
Naphthalene	ug/kg dw	1.5J	50.00	52.70	105 %	53-152
n-Butylbenzene	ug/kg dw	<5.0	50.00	53.56	107 %	76-129
n-Propylbenzene	ug/kg dw	<5.0	50.00	53.15	106 %	71-134
sec-Butylbenzene	ug/kg dw	<5.0	50.00	51.46	103 %	82-125
Styrene	ug/kg dw	<5.0	50.00	51.21	102 %	83-124
t-Butylbenzene	ug/kg dw	<5.0	50.00	52.72	105 %	77-130
1,1,1,2-Tetrachloroethane	ug/kg dw	<5.0	50.00	52.02	104 %	80-128
1,1,2,2-Tetrachloroethane	ug/kg dw	<5.0	50.00	48.29	97 %	67-149
Tetrachloroethene	ug/kg dw	<5.0	50.00	50.76	102 %	82-119

Analytical Data Report

Lab Sample ID	Description	Matrix	Date Received	Date Sampled	SDG#
02666-2	Method Blank	Solid	02/25/04		
02666-3	LCS True Value	Solid	02/25/04		
02666-4	Lab Control Standard Result	Solid	02/25/04		
02666-5	Lab Control Standard % Recovery	Solid	02/25/04		
02666-6	LCS Accuracy Control Limit (%R)	Solid	02/25/04		

		Lab Sample IDs				
Parameter	**Units**	**02666-2**	**02666-3**	**02666-4**	**02666-5**	**02666-6**
Volatile Organic Compounds (8260B)						
Toluene	ug/kg dw	<5.0	50.00	51.04	102 %	86-112
1,1,1-Trichloroethane	ug/kg dw	<5.0	50.00	49.67	99 %	70-129
1,1,2-Trichloroethane	ug/kg dw	<5.0	50.00	50.77	102 %	83-128
1,2,3-Trichlorobenzene	ug/kg dw	1.3J	50.00	54.00	108 %	61-138
1,2,4-Trichlorobenzene	ug/kg dw	1.0J	50.00	55.09	110 %	63-141
Trichloroethene	ug/kg dw	<5.0	50.00	50.51	101 %	88-114
Trichlorofluoromethane	ug/kg dw	<5.0	50.00	53.66	107 %	61-155
1,2,3-Trichloropropane	ug/kg dw	<5.0	50.00	51.73	103 %	77-142
1,2,4-Trimethylbenzene	ug/kg dw	<5.0	50.00	52.21	104 %	75-131
1,3,5-Trimethylbenzene	ug/kg dw	<5.0	50.00	53.04	106 %	73-131
Vinyl acetate	ug/kg dw	<25	100.00	84.06	84 %	51-100
Vinyl chloride	ug/kg dw	<5.0	50.00	45.01	90 %	69-124
o-Xylene	ug/kg dw	<5.0	50.00	51.17	102 %	85-123
mp-Xylene	ug/kg dw	<10	100.00	103.52	104 %	85-122
Surrogate - Dibromofluoromethane *	%	99 %	50.00	49.77	100 %	68-155
Surrogate - Toluene-d8 *	%	99 %	50.00	50.21	100 %	85-186
Surrogate - 4-Bromofluorobenzene *	%	104 %	50.00	49.52	99 %	82-154
Dilution Factor		1		1		
Prep Date		03/02/04		03/02/04		
Prep Time		08:59		09:39		
Analysis Date		03/02/04		03/02/04		
Analysis Time		08:59		09:39		
Batch ID		KAS030A	KAS030A	KAS030A	KAS030A	
Prep Method		5035		5030B		
Analyst		DWB		DWB		
Quantitation Factor		1		1		

Analytical Data Report

Lab Sample ID	Description	Matrix	Date Received	Date Sampled	SDG#
02666-7	MS True Value	Solid	02/25/04		
02666-8	Matrix Spike Result	Solid	02/25/04		
02666-9	Matrix Spike % Recovery	Solid	02/25/04		
02666-10	MSD True Value	Solid	02/25/04		
02666-11	Matrix Spike Duplicate Result	Solid	02/25/04		

		Lab Sample IDs				
Parameter	**Units**	**02666-7**	**02666-8**	**02666-9**	**02666-10**	**02666-11**
RCRA Metals (6010B)						
Arsenic	mg/kg dw	100	97	92 %	98	95
Barium	mg/kg dw	100	150	105 %	98	140
Cadmium	mg/kg dw	51	50	97 %	49	48
Chromium	mg/kg dw	100	110	99 %	98	110
Lead	mg/kg dw	100	100	97 %	98	99
Selenium	mg/kg dw	100	88	87 %	98	85
Silver	mg/kg dw	51	49	96 %	49	47
Dilution Factor			1			1
Prep Date			03/03/04			03/03/04
Prep Time			10:20			10:20
Analysis Date			03/03/04			03/03/04
Analysis Time			18:14			18:19
Batch ID		PS035	PS035	PS035	PS035	PS035
Prep Method			3050B			3050B
Analyst			GSP			GSP
Quantitation Factor			102.1			98.27
Mercury (7471A)						
Mercury	mg/kg dw	0.086	0.091	102 %	0.086	0.090
Dilution Factor			1			1
Prep Date			03/01/04			03/01/04
Prep Time			15:25			15:25
Analysis Date			03/02/04			03/02/04
Analysis Time			14:43			14:45
Batch ID		HGS013	HGS013	HGS013	HGS013	HGS013
Prep Method			7471A			7471A
Analyst			JDE			JDE
Quantitation Factor			42.8009			42.9111

Analytical Data Report

Lab Sample ID	Description	Matrix	Date Received	Date Sampled	SDG#
02666-7	MS True Value	Solid	02/25/04		
02666-8	Matrix Spike Result	Solid	02/25/04		
02666-9	Matrix Spike % Recovery	Solid	02/25/04		
02666-10	MSD True Value	Solid	02/25/04		
02666-11	Matrix Spike Duplicate Result	Solid	02/25/04		

		Lab Sample IDs				
Parameter	**Units**	**02666-7**	**02666-8**	**02666-9**	**02666-10**	**02666-11**
Gasoline Range Organics (8015M)						
Hydrocarbons as GRO (C6-C10)	mg/kg dw	25.8	29.1	111 %	25.8	29.1
Surrogate - a,a,a-Trifluorotoluene *	mg/kg dw	0.0100	0.0102	102 %	0.0100	0.0102
Dilution Factor			31			31
Prep Date			03/02/04			03/02/04
Prep Time			11:05			11:05
Analysis Date			03/03/04			03/03/04
Analysis Time			11:27			12:22
Batch ID		EXT015	EXT015	EXT015	EXT015	EXT015
Prep Method			5035/5030B			5035/5030B
Analyst			CN			CN
Quantitation Factor			32.3			32.3
Diesel Range Organics (8015M)						
Hydrocarbons as DRO	mg/kg dw	333.333	407.500	122 %	333.333	437.680
Surrogate - o-Terphenyl *	mg/kg dw	98.0	108.7	111 %	98.0	120.8
Dilution Factor			1			1
Prep Date			02/27/04			02/27/04
Prep Time			08:35			08:35
Analysis Date			02/27/04			02/27/04
Analysis Time			13:22			13:29
Batch ID		FPS140	FPS140	FPS140	FPS140	FPS140
Prep Method			3550B			3550B
Analyst			KA			KA
Quantitation Factor			1.0			1.0

Analytical Data Report

Lab Sample ID	Description	Matrix	Date Received	Date Sampled	SDG#
02666-7	MS True Value	Solid	02/25/04		
02666-8	Matrix Spike Result	Solid	02/25/04		
02666-9	Matrix Spike % Recovery	Solid	02/25/04		
02666-10	MSD True Value	Solid	02/25/04		
02666-11	Matrix Spike Duplicate Result	Solid	02/25/04		

		Lab Sample IDs				
Parameter	**Units**	**02666-7**	**02666-8**	**02666-9**	**02666-10**	**02666-11**
Polychlorinated Biphenyls (PCBs) (8082)						
Aroclor-1016	ug/kg dw	333.333	328.000	98 %	333.33	333.660
Aroclor-1260	ug/kg dw	333.333	343.000	103 %	333.33	350.660
Surrogate - DCB *	ug/kg dw	0.100	0.086	86 %	0.100	0.087
Surrogate - TCX *	ug/kg dw	0.100	0.087	87 %	0.100	0.085
Dilution Factor			1			1
Prep Date			02/27/04			02/27/04
Prep Time			08:45			08:45
Analysis Date			02/27/04			02/27/04
Analysis Time			15:06			15:24
Batch ID		PCS138	PCS138	PCS138	PCS138	PCS138
Prep Method			3550B			3550B
Analyst			KA			KA
Quantitation Factor			1.0			1.0
Chlorinated Pesticides (8081A)						
Aldrin	ug/kg dw	33.300	33.193	100 %	33.300	34.041
alpha-BHC	ug/kg dw	33.300	32.172	97 %	33.300	32.912
beta-BHC	ug/kg dw	33.300	33.337	100 %	33.300	31.792
gamma-BHC (Lindane)	ug/kg dw	33.300	32.562	98 %	33.300	33.341
delta-BHC	ug/kg dw	33.300	32.760	98 %	33.300	32.747
alpha-Chlordane	ug/kg dw	33.300	33.193	100 %	33.300	34.013
gamma-Chlordane	ug/kg dw	33.300	33.677	101 %	33.300	34.333
4,4'-DDD	ug/kg dw	33.300	35.779	107 %	33.300	36.670
4,4'-DDE	ug/kg dw	33.300	35.806	108 %	33.300	36.685
4,4'-DDT	ug/kg dw	33.300	31.708	95 %	33.300	31.202

Analytical Data Report

Lab Sample ID	Description	Matrix	Date Received	Date Sampled	SDG#
02666-7	MS True Value	Solid	02/25/04		
02666-8	Matrix Spike Result	Solid	02/25/04		
02666-9	Matrix Spike % Recovery	Solid	02/25/04		
02666-10	MSD True Value	Solid	02/25/04		
02666-11	Matrix Spike Duplicate Result	Solid	02/25/04		

		Lab Sample IDs				
Parameter	**Units**	**02666-7**	**02666-8**	**02666-9**	**02666-10**	**02666-11**
Chlorinated Pesticides (8081A)						
Dieldrin	ug/kg dw	33.300	38.977	117 %	33.300	35.940
Endosulfan I	ug/kg dw	33.300	33.972	102 %	33.300	34.402
Endosulfan II	ug/kg dw	33.300	35.455	106 %	33.300	37.350
Endosulfan sulfate	ug/kg dw	33.300	37.083	111 %	33.300	37.041
Endrin	ug/kg dw	33.300	37.089	111 %	33.300	37.306
Endrin aldehyde	ug/kg dw	33.300	34.449	103 %	33.300	34.834
Endrin ketone	ug/kg dw	33.300	37.958	114 %	33.300	38.618
Heptachlor	ug/kg dw	33.300	37.040	111 %	33.300	35.320
Heptachlor epoxide	ug/kg dw	33.300	33.571	101 %	33.300	33.912
Methoxychlor	ug/kg dw	33.300	33.164	100 %	33.300	33.157
Surrogate - DCB *	ug/kg dw	0.100	0.092	92 %	0.100	0.088
Surrogate - TCX *	ug/kg dw	0.100	0.087	87 %	0.100	0.084
Dilution Factor			1			1
Prep Date			02/27/04			02/27/04
Prep Time			08:45			08:45
Analysis Date			02/27/04			02/27/04
Analysis Time			14:56			15:16
Batch ID		PSS138	PSS138	PSS138	PSS138	PSS138
Prep Method			3550B			3550B
Analyst			KA			KA
Quantitation Factor			1.0			1.0

Analytical Data Report

Lab Sample ID	Description	Matrix	Date Received	Date Sampled	SDG#
02666-7	MS True Value	Solid	02/25/04		
02666-8	Matrix Spike Result	Solid	02/25/04		
02666-9	Matrix Spike % Recovery	Solid	02/25/04		
02666-10	MSD True Value	Solid	02/25/04		
02666-11	Matrix Spike Duplicate Result	Solid	02/25/04		

		Lab Sample IDs				
Parameter	**Units**	**02666-7**	**02666-8**	**02666-9**	**02666-10**	**02666-11**
Semivolatile Organic Compounds (8270C)						
Benzoic acid	ug/kg dw	1735	654	38 %	1729	684
4-Chloro-3-methylphenol (p-Chloro-m-cresol)	ug/kg dw	1735	1151	66 %	1729	1222
2-Chlorophenol	ug/kg dw	1735	1094	63 %	1729	1169
2,4-Dichlorophenol	ug/kg dw	1735	1133	65 %	1729	1190
2,6-Dichlorophenol	ug/kg dw	N/A	N/A	N/A	N/A	N/A
2,4-Dimethylphenol	ug/kg dw	1735	1071	62 %	1729	1142
4,6-Dinitro-2-methylphenol (4,6-Dinitro-o-cresol)	ug/kg dw	1735	1025	59 %	1729	1128
2,4-Dinitrophenol	ug/kg dw	1735	1608	93 %	1729	1612
2-Methylphenol (o-Cresol)	ug/kg dw	1735	1110	64 %	1729	1208
3-Methylphenol/4-Methylphenol (m&p-Cresol)	ug/kg dw	3470	2298	66 %	3458	2486
2-Nitrophenol (o-Nitrophenol)	ug/kg dw	1735	1106	64 %	1729	1156
4-Nitrophenol (p-Nitrophenol)	ug/kg dw	1735	1167	67 %	1729	1174
Pentachlorophenol	ug/kg dw	1735	923	53 %	1729	991
Phenol	ug/kg dw	1735	1129	65 %	1729	1232
2,3,4,6-Tetrachlorophenol	ug/kg dw	1735	1308	75 %	1729	1373
2,4,5-Trichlorophenol	ug/kg dw	1735	1138	66 %	1729	1189
2,4,6-Trichlorophenol	ug/kg dw	1735	1149	66 %	1729	1186
Acenaphthene	ug/kg dw	1735	1122	65 %	1729	1163
Acenaphthylene	ug/kg dw	1735	1140	66 %	1729	1169
Acetophenone	ug/kg dw	N/A	N/A	N/A	N/A	N/A
4-Aminobiphenyl	ug/kg dw	N/A	N/A	N/A	N/A	N/A
Aniline	ug/kg dw	1735	100	6 %	1729	288
Anthracene	ug/kg dw	1735	1154	66 %	1729	1222

Analytical Data Report

Lab Sample ID	Description	Matrix	Date Received	Date Sampled	SDG#
02666-7	MS True Value	Solid	02/25/04		
02666-8	Matrix Spike Result	Solid	02/25/04		
02666-9	Matrix Spike % Recovery	Solid	02/25/04		
02666-10	MSD True Value	Solid	02/25/04		
02666-11	Matrix Spike Duplicate Result	Solid	02/25/04		

Parameter	Units	Lab Sample IDs 02666-7	02666-8	02666-9	02666-10	02666-11
Semivolatile Organic Compounds (8270C)						
Benzidine	ug/kg dw	N/A	N/A	N/A	N/A	N/A
Benzo(a)anthracene	ug/kg dw	1735	1144	66 %	1729	1239
Benzo(b)fluoranthene	ug/kg dw	1735	1104	64 %	1729	1212
Benzo(k)fluoranthene	ug/kg dw	1735	1214	70 %	1729	1304
Benzo(g,h,i)perylene	ug/kg dw	1735	1221	70 %	1729	1305
Benzo(a)pyrene	ug/kg dw	1735	1129	65 %	1729	1245
Benzyl alcohol	ug/kg dw	1735	1200	69 %	1729	1299
4-Bromophenylphenyl ether	ug/kg dw	1735	1154	67 %	1729	1205
Butylbenzylphthalate	ug/kg dw	1735	1108	64 %	1729	1209
Carbazole	ug/kg dw	1735	1151	66 %	1729	1230
4-Chloroaniline (p-Chloroaniline)	ug/kg dw	1735	376	22 %	1729	577
bis(2-Chloroethoxy)methane	ug/kg dw	1735	1051	61 %	1729	1104
bis(2-Chloroethyl)ether	ug/kg dw	1735	1080	62 %	1729	1140
bis(2-Chloroisopropyl) ether	ug/kg dw	1735	1165	67 %	1729	1238
1-Chloronaphthalene	ug/kg dw	N/A	N/A	N/A	N/A	N/A
2-Chloronaphthalene	ug/kg dw	1735	1013	58 %	1729	1056
4-Chlorophenylphenyl ether	ug/kg dw	1735	1215	70 %	1729	1270
Chrysene	ug/kg dw	1735	1128	65 %	1729	1210
Dibenz(a,j)acridine	ug/kg dw	N/A	N/A	N/A	N/A	N/A
Dibenzo(a,h)anthracene	ug/kg dw	1735	1193	69 %	1729	1274
Dibenzofuran	ug/kg dw	1735	1138	66 %	1729	1181
Di-n-butylphthalate	ug/kg dw	1735	1264	73 %	1729	1316
1,2-Dichlorobenzene (o-Dichlorobenzene)	ug/kg dw	1735	1004	58 %	1729	1040
1,3-Dichlorobenzene (m-Dichlorobenzene)	ug/kg dw	1735	965	56 %	1729	992

Analytical Data Report

Lab Sample ID	Description	Matrix	Date Received	Date Sampled	SDG#
02666-7	MS True Value	Solid	02/25/04		
02666-8	Matrix Spike Result	Solid	02/25/04		
02666-9	Matrix Spike % Recovery	Solid	02/25/04		
02666-10	MSD True Value	Solid	02/25/04		
02666-11	Matrix Spike Duplicate Result	Solid	02/25/04		

		Lab Sample IDs				
Parameter	**Units**	**02666-7**	**02666-8**	**02666-9**	**02666-10**	**02666-11**
Semivolatile Organic Compounds (8270C)						
1,4-Dichlorobenzene (p-Dichlorobenzene)	ug/kg dw	1735	983	57 %	1729	1011
3,3'-Dichlorobenzidine	ug/kg dw	1735	605	35 %	1729	886
Diethylene Glycol Monobutyl Ether	ug/kg dw	N/A	N/A	N/A	N/A	N/A
Diethylphthalate	ug/kg dw	1735	1230	71 %	1729	1286
p-(Dimethylamino)azobenzene	ug/kg dw	N/A	N/A	N/A	N/A	N/A
7,12-Dimethylbenz(a)anthracene	ug/kg dw	N/A	N/A	N/A	N/A	N/A
alpha,alpha-Dimethylphenethylamine	ug/kg dw	N/A	N/A	N/A	N/A	N/A
Dimethylphthalate	ug/kg dw	1735	1149	66 %	1729	1211
2,4-Dinitrotoluene	ug/kg dw	1735	1215	70 %	1729	1254
2,6-Dinitrotoluene	ug/kg dw	1735	1228	71 %	1729	1272
Di-n-octylphthalate	ug/kg dw	1735	1097	63 %	1729	1176
1,2-Diphenylhydrazine	ug/kg dw	1735	1215	70 %	1729	1285
bis(2-Ethylhexyl)phthalate	ug/kg dw	1735	1200	69 %	1729	1284
Ethyl methanesulfonate	ug/kg dw	N/A	N/A	N/A	N/A	N/A
Fluoranthene	ug/kg dw	1735	1224	71 %	1729	1331
Fluorene	ug/kg dw	1735	1152	66 %	1729	1196
Hexachlorobenzene	ug/kg dw	1735	1188	68 %	1729	1269
Hexachlorobutadiene	ug/kg dw	1735	1079	62 %	1729	1101
Hexachlorocyclopentadiene	ug/kg dw	1735	1394	80 %	1729	1421
Hexachloroethane	ug/kg dw	1735	1003	58 %	1729	1052
Indeno(1,2,3-cd)pyrene	ug/kg dw	1735	1171	67 %	1729	1253
Isophorone	ug/kg dw	1735	1128	65 %	1729	1197
3-Methylcholanthrene	ug/kg dw	N/A	N/A	N/A	N/A	N/A

Analytical Data Report

Lab Sample ID	Description	Matrix	Date Received	Date Sampled	SDG#
02666-7	MS True Value	Solid	02/25/04		
02666-8	Matrix Spike Result	Solid	02/25/04		
02666-9	Matrix Spike % Recovery	Solid	02/25/04		
02666-10	MSD True Value	Solid	02/25/04		
02666-11	Matrix Spike Duplicate Result	Solid	02/25/04		

		Lab Sample IDs				
Parameter	**Units**	**02666-7**	**02666-8**	**02666-9**	**02666-10**	**02666-11**
Semivolatile Organic Compounds (8270C)						
Methyl methanesulfonate	ug/kg dw	N/A	N/A	N/A	N/A	N/A
1-Methylnaphthalene	ug/kg dw	1735	1195	69 %	1729	1258
2-Methylnaphthalene	ug/kg dw	1735	1083	62 %	1729	1118
Naphthalene	ug/kg dw	1735	1047	60 %	1729	1095
1-Naphthylamine	ug/kg dw	N/A	N/A	N/A	N/A	N/A
2-Naphthylamine	ug/kg dw	N/A	N/A	N/A	N/A	N/A
2-Nitroaniline (o-Nitroaniline)	ug/kg dw	1735	1256	72 %	1729	1328
3-Nitroaniline (m-Nitroaniline)	ug/kg dw	1735	1060	61 %	1729	1120
4-Nitroaniline (p-Nitroaniline)	ug/kg dw	1735	1217	70 %	1729	1288
Nitrobenzene	ug/kg dw	1735	1118	64 %	1729	1187
N-Nitrosodi-n-butylamine	ug/kg dw	N/A	N/A	N/A	N/A	N/A
N-Nitrosodimethylamine	ug/kg dw	1735	1073	62 %	1729	1109
N-Nitrosodiphenylamine	ug/kg dw	1735	643	37 %	1729	693
n-Nitrosodi-n-propylamine	ug/kg dw	1735	1240	71 %	1729	1336
N-Nitrosopiperidine	ug/kg dw	N/A	N/A	N/A	N/A	N/A
Pentachlorobenzene	ug/kg dw	N/A	N/A	N/A	N/A	N/A
Pentachloronitrobenzene	ug/kg dw	N/A	N/A	N/A	N/A	N/A
Phenacetin	ug/kg dw	N/A	N/A	N/A	N/A	N/A
Phenanthrene	ug/kg dw	1735	1199	69 %	1729	1286
2-Picoline	ug/kg dw	N/A	N/A	N/A	N/A	N/A
Pronamide	ug/kg dw	N/A	N/A	N/A	N/A	N/A
Pyrene	ug/kg dw	1735	1079	62 %	1729	1162
Pyridine	ug/kg dw	1735	0	0 %*	1729	0

Analytical Data Report

Lab Sample ID	Description	Matrix	Date Received	Date Sampled	SDG#
02666-7	MS True Value	Solid	02/25/04		
02666-8	Matrix Spike Result	Solid	02/25/04		
02666-9	Matrix Spike % Recovery	Solid	02/25/04		
02666-10	MSD True Value	Solid	02/25/04		
02666-11	Matrix Spike Duplicate Result	Solid	02/25/04		

		Lab Sample IDs				
Parameter	**Units**	**02666-7**	**02666-8**	**02666-9**	**02666-10**	**02666-11**
Semivolatile Organic Compounds (8270C)						
1,2,4,5-Tetrachlorobenzene	ug/kg dw	N/A	N/A	N/A	N/A	N/A
1,2,4-Trichlorobenzene	ug/kg dw	1735	1092	63 %	1729	1127
Surrogate - 2-Fluorobiphenyl *	ug/kg dw	1735	1125	65 %	1729	1163
Surrogate - 2-Fluorophenol *	ug/kg dw	3470	1995	57 %	3458	2136
Surrogate - Nitrobenzene - d5 *	ug/kg dw	1735	1090	63 %	1729	1164
Surrogate - Phenol-d5 *	ug/kg dw	3470	2163	62 %	3458	2335
Surrogate - Terphenyl-d14 *	ug/kg dw	1735	1223	70 %	1729	1291
Surrogate - 2,4,6-Tribromophenol *	ug/kg dw	3470	2644	76 %	3458	2737
Dilution Factor			1			1
Prep Date			02/27/04			02/27/04
Prep Time			08:50			08:50
Analysis Date			02/28/04			02/28/04
Analysis Time			02:21			02:57
Batch ID		ALS137	ALS137	ALS137	ALS137	ALS137
Prep Method			3550B			3550B
Analyst			RDW			RDW
Quantitation Factor			34.70			34.58
Volatile Organic Compounds (8260B)						
Acetone	ug/kg dw	NoMS	NoMS	NoMS	NoMS	NoMS

Analytical Data Report

Lab Sample ID	Description	Matrix	Date Received	Date Sampled	SDG#
02666-12	Matrix Spike Duplicate % Recovery	Solid	02/25/04		
02666-13	MS Accuracy Advisory Limit (%R)	Solid	02/25/04		
02666-14	Precision (%RPD) MS/MSD	Solid	02/25/04		
02666-15	MS Precision Advisory Limit (%RPD)	Solid	02/25/04		

		Lab Sample IDs			
Parameter	**Units**	**02666-12**	**02666-13**	**02666-14**	**02666-15**
RCRA Metals (6010B)					
Arsenic	%	93 %	75-125	3 %	20
Barium	%	96 %	75-125	8 %	20
Cadmium	%	98 %	75-125	2 %	20
Chromium	%	101 %	75-125	2 %	20
Lead	%	99 %	75-125	2 %	20
Selenium	%	87 %	75-125	4 %	20
Silver	%	96 %	75-125	4 %	20
Batch ID		PS035		PS035	
Mercury (7471A)					
Mercury	%	101 %	75-125	1	20
Batch ID		HGS013		HGS013	
Gasoline Range Organics (8015M)					
Hydrocarbons as GRO (C6-C10)	%	111 %	53-130	0	24
Surrogate - a,a,a-Trifluorotoluene *	%	102 %	72-123		
Batch ID		EXT015		EXT015	
Diesel Range Organics (8015M)					
Hydrocarbons as DRO	%	131 %	8-176	7	48
Surrogate - o-Terphenyl *	%	123 %	64-165		
Batch ID		FPS140		FPS140	

Analytical Data Report

Lab Sample ID	Description	Matrix	Date Received	Date Sampled	SDG#
02666-12	Matrix Spike Duplicate % Recovery	Solid	02/25/04		
02666-13	MS Accuracy Advisory Limit (%R)	Solid	02/25/04		
02666-14	Precision (%RPD) MS/MSD	Solid	02/25/04		
02666-15	MS Precision Advisory Limit (%RPD)	Solid	02/25/04		

Parameter	Units	Lab Sample IDs 02666-12	02666-13	02666-14	02666-15
Polychlorinated Biphenyls (PCBs) (8082)					
Aroclor-1016	%	100 %	51-123	2	10
Aroclor-1260	%	105 %	47-130	2	18
Surrogate - DCB *	%	87 %	57-131		
Surrogate - TCX *	%	85 %	53-123		
Batch ID		PCS138		PCS138	
Chlorinated Pesticides (8081A)					
Aldrin	%	102 %	40-140	3	50
alpha-BHC	%	99 %	40-140	2	50
beta-BHC	%	95 %	40-140	5	50
gamma-BHC (Lindane)	%	100 %	40-140	2	50
delta-BHC	%	98 %	40-140	0	50
alpha-Chlordane	%	102 %	40-140	2	50
gamma-Chlordane	%	103 %	40-140	2	50
4,4'-DDD	%	110 %	40-140	2	50
4,4'-DDE	%	110 %	40-140	2	50
4,4'-DDT	%	94 %	40-140	2	50
Dieldrin	%	108 %	40-140	8	50
Endosulfan I	%	103 %	40-140	1	50
Endosulfan II	%	112 %	40-140	5	50
Endosulfan sulfate	%	111 %	40-140	0	50
Endrin	%	112 %	40-140	1	50
Endrin aldehyde	%	105 %	40-140	1	50
Endrin ketone	%	116 %	40-140	2	50
Heptachlor	%	106 %	40-140	5	50
Heptachlor epoxide	%	102 %	40-140	1	50

Analytical Data Report

Lab Sample ID	Description	Matrix	Date Received	Date Sampled	SDG#
02666-12	Matrix Spike Duplicate % Recovery	Solid	02/25/04		
02666-13	MS Accuracy Advisory Limit (%R)	Solid	02/25/04		
02666-14	Precision (%RPD) MS/MSD	Solid	02/25/04		
02666-15	MS Precision Advisory Limit (%RPD)	Solid	02/25/04		

Parameter	Units	Lab Sample IDs 02666-12	02666-13	02666-14	02666-15
Chlorinated Pesticides (8081A)					
Methoxychlor	%	100 %	40-140	0	50
Surrogate - DCB *	%	88 %	57-131		
Surrogate - TCX *	%	84 %	53-123		
Batch ID		PSS138		PSS138	
Semivolatile Organic Compounds (8270C)					
Benzoic acid	%	40 %	1-166	5	38
4-Chloro-3-methylphenol (p-Chloro-m-cresol)	%	71 %	36-100	6	34
2-Chlorophenol	%	68 %	24- 96	7	40
2,4-Dichlorophenol	%	69 %	21-106	5	38
2,6-Dichlorophenol	ug/kg dw	N/A	N/A	N/A	N/A
2,4-Dimethylphenol	%	66 %	23- 91	7	37
4,6-Dinitro-2-methylphenol (4,6-Dinitro-o-cresol)	%	65 %	1-101	10	39
2,4-Dinitrophenol	%	93 %	1-146	1	37
2-Methylphenol (o-Cresol)	%	70 %	35- 93	9	39
3-Methylphenol/4-Methylphenol (m&p-Cresol)	%	72 %	36- 97	8	42
2-Nitrophenol (o-Nitrophenol)	%	67 %	17- 99	5	36
4-Nitrophenol (p-Nitrophenol)	%	68 %	4-122	1	33
Pentachlorophenol	%	57 %	1-121	8	45
Phenol	%	71 %	31- 95	9	37
2,3,4,6-Tetrachlorophenol	%	79 %	11-135	5	48
2,4,5-Trichlorophenol	%	69 %	17-115	5	34
2,4,6-Trichlorophenol	%	69 %	18-110	3	39

Analytical Data Report

Lab Sample ID	Description	Matrix	Date Received	Date Sampled	SDG#
02666-12	Matrix Spike Duplicate % Recovery	Solid	02/25/04		
02666-13	MS Accuracy Advisory Limit (%R)	Solid	02/25/04		
02666-14	Precision (%RPD) MS/MSD	Solid	02/25/04		
02666-15	MS Precision Advisory Limit (%RPD)	Solid	02/25/04		

Parameter	Units	Lab Sample IDs 02666-12	02666-13	02666-14	02666-15
Semivolatile Organic Compounds (8270C)					
Acenaphthene	%	67 %	47- 92	4	27
Acenaphthylene	%	68 %	45-102	3	25
Acetophenone	ug/kg dw	N/A	N/A	N/A	N/A
4-Aminobiphenyl	ug/kg dw	N/A	N/A	N/A	N/A
Aniline	%	17 %	1- 69	97	174
Anthracene	%	71 %	50-103	6	23
Benzidine	ug/kg dw	N/A	N/A	N/A	N/A
Benzo(a)anthracene	%	72 %	53- 98	8	23
Benzo(b)fluoranthene	%	70 %	46-103	10	25
Benzo(k)fluoranthene	%	75 %	48-113	7	20
Benzo(g,h,i)perylene	%	75 %	25-116	7	24
Benzo(a)pyrene	%	72 %	48-101	10	19
Benzyl alcohol	%	75 %	35- 95	8	41
4-Bromophenylphenyl ether	%	70 %	51- 99	5	24
Butylbenzylphthalate	%	70 %	49-103	9	23
Carbazole	%	71 %	46-118	7	21
4-Chloroaniline (p-Chloroaniline)	%	33 %	1- 80	43	90
bis(2-Chloroethoxy)methane	%	64 %	38- 89	5	36
bis(2-Chloroethyl)ether	%	66 %	37- 87	6	34
bis(2-Chloroisopropyl) ether	%	72 %	31- 92	6	34
1-Chloronaphthalene	ug/kg dw	N/A	N/A	N/A	N/A
2-Chloronaphthalene	%	61 %	41- 83	5	26
4-Chlorophenylphenyl ether	%	73 %	52- 98	5	24
Chrysene	%	70 %	54- 97	7	23
Dibenz(a,j)acridine	ug/kg dw	N/A	N/A	N/A	N/A
Dibenzo(a,h)anthracene	%	74 %	17-102	7	28

Analytical Data Report

Lab Sample ID	Description	Matrix	Date Received	Date Sampled	SDG#
02666-12	Matrix Spike Duplicate % Recovery	Solid	02/25/04		
02666-13	MS Accuracy Advisory Limit (%R)	Solid	02/25/04		
02666-14	Precision (%RPD) MS/MSD	Solid	02/25/04		
02666-15	MS Precision Advisory Limit (%RPD)	Solid	02/25/04		

Parameter	Units	Lab Sample IDs 02666-12	02666-13	02666-14	02666-15
Semivolatile Organic Compounds (8270C)					
Dibenzofuran	%	68 %	48- 95	4	25
Di-n-butylphthalate	%	76 %	48-115	4	22
1,2-Dichlorobenzene (o-Dichlorobenzene)	%	60 %	38- 81	4	30
1,3-Dichlorobenzene (m-Dichlorobenzene)	%	57 %	35- 78	3	35
1,4-Dichlorobenzene (p-Dichlorobenzene)	%	58 %	35- 77	3	36
3,3'-Dichlorobenzidine	%	51 %	1-103	38	50
Diethylene Glycol Monobutyl Ether	ug/kg dw	N/A	N/A	N/A	N/A
Diethylphthalate	%	74 %	53-102	5	19
p-(Dimethylamino)azobenzene	ug/kg dw	N/A	N/A	N/A	N/A
7,12-Dimethylbenz(a)anthracene	ug/kg dw	N/A	N/A	N/A	N/A
alpha,alpha-Dimethylphenethylamine	ug/kg dw	N/A	N/A	N/A	N/A
Dimethylphthalate	%	70 %	51- 97	6	26
2,4-Dinitrotoluene	%	73 %	50-103	4	20
2,6-Dinitrotoluene	%	74 %	51-101	4	20
Di-n-octylphthalate	%	68 %	37-115	7	24
1,2-Diphenylhydrazine	%	74 %	39-105	6	21
bis(2-Ethylhexyl)phthalate	%	74 %	41-113	7	29
Ethyl methanesulfonate	ug/kg dw	N/A	N/A	N/A	N/A
Fluoranthene	%	77 %	37-118	9	26
Fluorene	%	69 %	51- 99	4	25
Hexachlorobenzene	%	73 %	49-103	7	25
Hexachlorobutadiene	%	64 %	39- 85	2	33

Analytical Data Report

Lab Sample ID	Description	Matrix	Date Received	Date Sampled	SDG#
02666-12	Matrix Spike Duplicate % Recovery	Solid	02/25/04		
02666-13	MS Accuracy Advisory Limit (%R)	Solid	02/25/04		
02666-14	Precision (%RPD) MS/MSD	Solid	02/25/04		
02666-15	MS Precision Advisory Limit (%RPD)	Solid	02/25/04		

Parameter	Units	Lab Sample IDs 02666-12	02666-13	02666-14	02666-15
Semivolatile Organic Compounds (8270C)					
Hexachlorocyclopentadiene	%	82 %	1-132	2	51
Hexachloroethane	%	61 %	29- 85	5	43
Indeno(1,2,3-cd)pyrene	%	72 %	25-107	7	26
Isophorone	%	69 %	43- 98	6	30
3-Methylcholanthrene	ug/kg dw	N/A	N/A	N/A	N/A
Methyl methanesulfonate	ug/kg dw	N/A	N/A	N/A	N/A
1-Methylnaphthalene	%	73 %	44- 97	5	34
2-Methylnaphthalene	%	65 %	40- 90	3	32
Naphthalene	%	63 %	34- 94	5	37
1-Naphthylamine	ug/kg dw	N/A	N/A	N/A	N/A
2-Naphthylamine	ug/kg dw	N/A	N/A	N/A	N/A
2-Nitroaniline (o-Nitroaniline)	%	77 %	44- 98	6	30
3-Nitroaniline (m-Nitroaniline)	%	65 %	39- 92	6	32
4-Nitroaniline (p-Nitroaniline)	%	74 %	23-104	6	41
Nitrobenzene	%	69 %	38- 91	6	34
N-Nitrosodi-n-butylamine	ug/kg dw	N/A	N/A	N/A	N/A
N-Nitrosodimethylamine	%	64 %	24- 82	4	43
N-Nitrosodiphenylamine	%	40 %	24- 57	8	28
n-Nitrosodi-n-propylamine	%	77 %	41-106	8	34
N-Nitrosopiperidine	ug/kg dw	N/A	N/A	N/A	N/A
Pentachlorobenzene	ug/kg dw	N/A	N/A	N/A	N/A
Pentachloronitrobenzene	ug/kg dw	N/A	N/A	N/A	N/A
Phenacetin	ug/kg dw	N/A	N/A	N/A	N/A
Phenanthrene	%	74 %	51-103	7	22

Analytical Data Report

Lab Sample ID	Description	Matrix	Date Received	Date Sampled	SDG#
02666-12	Matrix Spike Duplicate % Recovery	Solid	02/25/04		
02666-13	MS Accuracy Advisory Limit (%R)	Solid	02/25/04		
02666-14	Precision (%RPD) MS/MSD	Solid	02/25/04		
02666-15	MS Precision Advisory Limit (%RPD)	Solid	02/25/04		

Parameter	Units	Lab Sample IDs 02666-12	02666-13	02666-14	02666-15
Semivolatile Organic Compounds (8270C)					
2-Picoline	ug/kg dw	N/A	N/A	N/A	N/A
Pronamide	ug/kg dw	N/A	N/A	N/A	N/A
Pyrene	%	67 %	45-100	8	31
Pyridine	%	0 %*	1- 42	0	203
1,2,4,5-Tetrachlorobenzene	ug/kg dw	N/A	N/A	N/A	N/A
1,2,4-Trichlorobenzene	%	65 %	43- 86	4	32
Surrogate - 2-Fluorobiphenyl *	%	67 %	45- 93		
Surrogate - 2-Fluorophenol *	%	62 %	18- 99		
Surrogate - Nitrobenzene - d5 *	%	67 %	37- 89		
Surrogate - Phenol-d5 *	%	68 %	31- 96		
Surrogate - Terphenyl-d14 *	%	75 %	43-122		
Surrogate - 2,4,6-Tribromophenol *	%	79 %	17-135		
Batch ID		ALS137		ALS137	
Volatile Organic Compounds (8260B)					
Acetone	ug/kg dw	NoMS	NoMS	NoMS	NoMS

Analytical Data Report

Lab Sample ID	Description	Matrix	Date Received	Date Sampled	SDG#
02666-16	Method Detection Limit (MDL)	Solid	02/25/04		
02666-17	Reporting Limit (RL)	Solid	02/25/04		

Parameter	Units	Lab Sample IDs 02666-16	02666-17
RCRA Metals (6010B)			
Arsenic	mg/l	0.0040	0.0050
Barium	mg/l	0.0010	0.010
Cadmium	mg/l	0.0010	0.0050
Chromium	mg/l	0.0020	0.0050
Lead	mg/l	0.0020	0.0050
Selenium	mg/l	0.0030	0.010
Silver	mg/l	0.0020	0.0050
Mercury (7471A)			
Mercury	mg/l	0.000070	0.00020
Gasoline Range Organics (8015M)			
Hydrocarbons as GRO (C6-C10)	mg/kg dw	0.0046	0.10
Diesel Range Organics (8015M)			
Hydrocarbons as DRO	mg/kg dw	0.89	2.5
Polychlorinated Biphenyls (PCBs) (8082)			
Aroclor-1016	ug/kg dw	2.4	17
Aroclor-1221	ug/kg dw	8.0	17
Aroclor-1232	ug/kg dw	11	17
Aroclor-1242	ug/kg dw	8.6	17
Aroclor-1248	ug/kg dw	6.7	17
Aroclor-1254	ug/kg dw	3.8	17
Aroclor-1260	ug/kg dw	1.2	17

Analytical Data Report

Lab Sample ID	Description	Matrix	Date Received	Date Sampled	SDG#
02666-16	Method Detection Limit (MDL)	Solid	02/25/04		
02666-17	Reporting Limit (RL)	Solid	02/25/04		

Parameter	Units	Lab Sample IDs 02666-16	02666-17
Chlorinated Pesticides (8081A)			
Aldrin	ug/kg dw	0.16	1.7
alpha-BHC	ug/kg dw	0.13	1.7
beta-BHC	ug/kg dw	0.32	1.7
gamma-BHC (Lindane)	ug/kg dw	0.11	1.7
delta-BHC	ug/kg dw	0.084	1.7
alpha-Chlordane	ug/kg dw	0.058	1.7
gamma-Chlordane	ug/kg dw	0.097	1.7
4,4'-DDD	ug/kg dw	0.066	1.7
4,4'-DDE	ug/kg dw	0.11	1.7
4,4'-DDT	ug/kg dw	0.11	1.7
Dieldrin	ug/kg dw	0.11	1.7
Endosulfan I	ug/kg dw	0.052	1.7
Endosulfan II	ug/kg dw	0.066	1.7
Endosulfan sulfate	ug/kg dw	0.091	1.7
Endrin	ug/kg dw	0.14	1.7
Endrin aldehyde	ug/kg dw	0.11	1.7
Endrin ketone	ug/kg dw	0.067	1.7
Heptachlor	ug/kg dw	0.20	1.7
Heptachlor epoxide	ug/kg dw	0.065	1.7
Methoxychlor	ug/kg dw	0.073	1.7
Toxaphene	ug/kg dw	6.3	100
Semivolatile Organic Compounds (8270C)			
Benzoic acid	ug/kg dw	3.54	50
4-Chloro-3-methylphenol (p-Chloro-m-cresol)	ug/kg dw	1.56	10
2-Chlorophenol	ug/kg dw	1.17	10
2,4-Dichlorophenol	ug/kg dw	1.38	10

Analytical Data Report

Lab Sample ID	Description	Matrix	Date Received	Date Sampled	SDG#
02666-16	Method Detection Limit (MDL)	Solid	02/25/04		
02666-17	Reporting Limit (RL)	Solid	02/25/04		

Parameter	Units	Lab Sample IDs 02666-16	02666-17
Semivolatile Organic Compounds (8270C)			
2,6-Dichlorophenol	ug/kg dw	1.23	10
2,4-Dimethylphenol	ug/kg dw	2.43	10
4,6-Dinitro-2-methylphenol (4,6-Dinitro-o-cresol)	ug/kg dw	1.08	50
2,4-Dinitrophenol	ug/kg dw	1.50	50
2-Methylphenol (o-Cresol)	ug/kg dw	1.32	10
3-Methylphenol/4-Methylphenol (m&p-Cresol)	ug/kg dw	1.29	10
2-Nitrophenol (o-Nitrophenol)	ug/kg dw	1.14	10
4-Nitrophenol (p-Nitrophenol)	ug/kg dw	1.35	50
Pentachlorophenol	ug/kg dw	1.44	50
Phenol	ug/kg dw	1.32	10
2,3,4,6-Tetrachlorophenol	ug/kg dw	1.26	10
2,4,5-Trichlorophenol	ug/kg dw	1.20	50
2,4,6-Trichlorophenol	ug/kg dw	1.05	10
Acenaphthene	ug/kg dw	1.02	10
Acenaphthylene	ug/kg dw	1.35	10
Acetophenone	ug/kg dw	1.32	10
4-Aminobiphenyl	ug/kg dw	2.79	10
Aniline	ug/kg dw	3.66	10
Anthracene	ug/kg dw	1.20	10
Benzidine	ug/kg dw	28.02	50
Benzo(a)anthracene	ug/kg dw	1.92	10
Benzo(b)fluoranthene	ug/kg dw	2.01	10
Benzo(k)fluoranthene	ug/kg dw	2.43	10
Benzo(g,h,i)perylene	ug/kg dw	1.50	10
Benzo(a)pyrene	ug/kg dw	1.86	10
Benzyl alcohol	ug/kg dw	1.02	10
4-Bromophenylphenyl ether	ug/kg dw	1.32	10

Analytical Data Report

Lab Sample ID	Description	Matrix	Date Received	Date Sampled	SDG#
02666-16	Method Detection Limit (MDL)	Solid	02/25/04		
02666-17	Reporting Limit (RL)	Solid	02/25/04		

Parameter	Units	Lab Sample IDs 02666-16	02666-17
Semivolatile Organic Compounds (8270C)			
Butylbenzylphthalate	ug/kg dw	2.01	10
Carbazole	ug/kg dw	1.62	10
4-Chloroaniline (p-Chloroaniline)	ug/kg dw	1.56	10
bis(2-Chloroethoxy)methane	ug/kg dw	1.02	10
bis(2-Chloroethyl)ether	ug/kg dw	1.32	10
bis(2-Chloroisopropyl) ether	ug/kg dw	1.53	10
1-Chloronaphthalene	ug/kg dw	1.14	10
2-Chloronaphthalene	ug/kg dw	1.44	10
4-Chlorophenylphenyl ether	ug/kg dw	1.38	10
Chrysene	ug/kg dw	1.95	10
Dibenz(a,j)acridine	ug/kg dw	2.28	10
Dibenzo(a,h)anthracene	ug/kg dw	1.68	10
Dibenzofuran	ug/kg dw	1.08	10
Di-n-butylphthalate	ug/kg dw	1.86	10
1,2-Dichlorobenzene (o-Dichlorobenzene)	ug/kg dw	1.23	10
1,3-Dichlorobenzene (m-Dichlorobenzene)	ug/kg dw	1.20	10
1,4-Dichlorobenzene (p-Dichlorobenzene)	ug/kg dw	1.35	10
3,3'-Dichlorobenzidine	ug/kg dw	1.59	50
Diethylene Glycol Monobutyl Ether	ug/kg dw	1.14	10
Diethylphthalate	ug/kg dw	1.26	10
p-(Dimethylamino)azobenzene	ug/kg dw	1.56	10
7,12-Dimethylbenz(a)anthracene	ug/kg dw	2.34	10
alpha,alpha-Dimethylphenethylamine	ug/kg dw	9.90	10

Analytical Data Report

Lab Sample ID	Description	Matrix	Date Received	Date Sampled	SDG#
02666-16	Method Detection Limit (MDL)	Solid	02/25/04		
02666-17	Reporting Limit (RL)	Solid	02/25/04		

Parameter	Units	Lab Sample IDs 02666-16	02666-17
Semivolatile Organic Compounds (8270C)			
Dimethylphthalate	ug/kg dw	1.23	10
2,4-Dinitrotoluene	ug/kg dw	1.41	10
2,6-Dinitrotoluene	ug/kg dw	1.17	10
Di-n-octylphthalate	ug/kg dw	1.95	10
1,2-Diphenylhydrazine	ug/kg dw	1.32	10
bis(2-Ethylhexyl)phthalate	ug/kg dw	2.34	10
Ethyl methanesulfonate	ug/kg dw	1.23	10
Fluoranthene	ug/kg dw	1.65	10
Fluorene	ug/kg dw	1.38	10
Hexachlorobenzene	ug/kg dw	1.17	10
Hexachlorobutadiene	ug/kg dw	1.17	10
Hexachlorocyclopentadiene	ug/kg dw	0.42	10
Hexachloroethane	ug/kg dw	1.17	10
Indeno(1,2,3-cd)pyrene	ug/kg dw	1.68	10
Isophorone	ug/kg dw	1.29	10
3-Methylcholanthrene	ug/kg dw	1.56	10
Methyl methanesulfonate	ug/kg dw	0.84	10
1-Methylnaphthalene	ug/kg dw	1.29	10
2-Methylnaphthalene	ug/kg dw	1.35	10
Naphthalene	ug/kg dw	1.14	10
1-Naphthylamine	ug/kg dw	2.49	10
2-Naphthylamine	ug/kg dw	2.16	10
2-Nitroaniline (o-Nitroaniline)	ug/kg dw	1.47	10
3-Nitroaniline (m-Nitroaniline)	ug/kg dw	1.47	10
4-Nitroaniline (p-Nitroaniline)	ug/kg dw	1.59	10
Nitrobenzene	ug/kg dw	1.35	10

Analytical Data Report

Lab Sample ID	Description	Matrix	Date Received	Date Sampled	SDG#
02666-16	Method Detection Limit (MDL)	Solid	02/25/04		
02666-17	Reporting Limit (RL)	Solid	02/25/04		

Parameter	Units	Lab Sample IDs 02666-16	02666-17
Semivolatile Organic Compounds (8270C)			
N-Nitrosodi-n-butylamine	ug/kg dw	1.56	10
N-Nitrosodimethylamine	ug/kg dw	1.20	10
N-Nitrosodiphenylamine	ug/kg dw	1.35	10
n-Nitrosodi-n-propylamine	ug/kg dw	1.29	10
N-Nitrosopiperidine	ug/kg dw	1.44	10
Pentachlorobenzene	ug/kg dw	1.20	10
Pentachloronitrobenzene	ug/kg dw	1.35	10
Phenacetin	ug/kg dw	1.86	10
Phenanthrene	ug/kg dw	1.29	10
2-Picoline	ug/kg dw	5.76	10
Pronamide	ug/kg dw	2.01	10
Pyrene	ug/kg dw	2.07	10
Pyridine	ug/kg dw	9.18	10
1,2,4,5-Tetrachlorobenzene	ug/kg dw	0.99	10
1,2,4-Trichlorobenzene	ug/kg dw	1.26	10
Volatile Organic Compounds (8260B)			
Acetone	ug/kg dw	2.5	25
Benzene	ug/kg dw	0.40	5.0
Bromobenzene	ug/kg dw	0.70	5.0
Bromochloromethane	ug/kg dw	0.30	5.0
Bromodichloromethane	ug/kg dw	0.30	5.0
Bromoform	ug/kg dw	0.70	5.0
2-Butanone (MEK)	ug/kg dw	2.6	25
Carbon disulfide	ug/kg dw	0.20	5.0
Bromomethane (Methyl bromide)	ug/kg dw	3.6	5.0
Carbon tetrachloride	ug/kg dw	0.30	5.0
Chlorobenzene	ug/kg dw	0.40	5.0

Analytical Data Report

Lab Sample ID	Description	Matrix	Date Received	Date Sampled	SDG#
02666-16	Method Detection Limit (MDL)	Solid	02/25/04		
02666-17	Reporting Limit (RL)	Solid	02/25/04		

Parameter	Units	Lab Sample IDs 02666-16	02666-17
Volatile Organic Compounds (8260B)			
Chloroethane	ug/kg dw	1.2	5.0
Chloroform	ug/kg dw	0.50	5.0
Chloromethane	ug/kg dw	0.50	5.0
2-Chlorotoluene	ug/kg dw	0.50	5.0
4-Chlorotoluene	ug/kg dw	0.60	5.0
Dibromochloromethane	ug/kg dw	0.30	5.0
Dibromomethane (Methylene bromide)	ug/kg dw	0.40	5.0
1,2-Dibromo-3-chloropropane	ug/kg dw	0.80	5.0
1,2-Dibromoethane (EDB)	ug/kg dw	0.50	5.0
1,2-Dichlorobenzene	ug/kg dw	0.60	5.0
1,3-Dichlorobenzene	ug/kg dw	0.60	5.0
1,4-Dichlorobenzene	ug/kg dw	0.70	5.0
Dichlorodifluoromethane	ug/kg dw	0.20	5.0
1,1-Dichloroethane	ug/kg dw	0.40	5.0
1,2-Dichloroethane	ug/kg dw	0.40	5.0
1,1-Dichloroethene	ug/kg dw	0.20	5.0
cis-1,2-Dichloroethene	ug/kg dw	0.20	5.0
trans-1,2-Dichloroethene	ug/kg dw	0.30	5.0
1,2-Dichloropropane	ug/kg dw	0.50	5.0
1,3-Dichloropropane	ug/kg dw	0.50	5.0
2,2 Dichloropropane	ug/kg dw	0.50	5.0
1,1 Dichloropropene	ug/kg dw	0.30	5.0
cis-1,3-Dichloropropene	ug/kg dw	0.30	5.0
trans-1,3-Dichloropropene	ug/kg dw	0.40	5.0
Ethylbenzene	ug/kg dw	0.30	5.0
Hexachlorobutadiene	ug/kg dw	0.80	5.0
2-Hexanone	ug/kg dw	2.3	25
Iodomethane (Methyl iodide)	ug/kg dw	1.7	5.0

Analytical Data Report

Lab Sample ID	Description	Matrix	Date Received	Date Sampled	SDG#
02666-16	Method Detection Limit (MDL)	Solid	02/25/04		
02666-17	Reporting Limit (RL)	Solid	02/25/04		

Parameter	Units	Lab Sample IDs 02666-16	02666-17
Volatile Organic Compounds (8260B)			
Isopropylbenzene (Cumene)	ug/kg dw	0.30	5.0
Isopropyl ether	ug/kg dw	0.40	5.0
p-Cymene	ug/kg dw	0.60	5.0
Methylene chloride (Dichloromethane)	ug/kg dw	0.30	5.0
Methyl t-butyl ether (MTBE)	ug/kg dw	0.40	5.0
4-Methyl-2-pentanone (MIBK)	ug/kg dw	2.6	25
Naphthalene	ug/kg dw	1.0	5.0
n-Butylbenzene	ug/kg dw	0.60	5.0
n-Propylbenzene	ug/kg dw	0.70	5.0
sec-Butylbenzene	ug/kg dw	0.60	5.0
Styrene	ug/kg dw	0.40	5.0
t-Butylbenzene	ug/kg dw	0.50	5.0
1,1,1,2-Tetrachloroethane	ug/kg dw	0.30	5.0
1,1,2,2-Tetrachloroethane	ug/kg dw	0.80	5.0
Tetrachloroethene	ug/kg dw	0.40	5.0
Toluene	ug/kg dw	0.30	5.0
1,1,1-Trichloroethane	ug/kg dw	0.30	5.0
1,1,2-Trichloroethane	ug/kg dw	0.40	5.0
1,2,3-Trichlorobenzene	ug/kg dw	0.80	5.0
1,2,4-Trichlorobenzene	ug/kg dw	0.70	5.0
Trichloroethene	ug/kg dw	0.30	5.0
Trichlorofluoromethane	ug/kg dw	0.50	5.0
1,2,3-Trichloropropane	ug/kg dw	1.0	5.0
1,2,4-Trimethylbenzene	ug/kg dw	0.40	5.0
1,3,5-Trimethylbenzene	ug/kg dw	0.50	5.0
Vinyl acetate	ug/kg dw	0.90	25
Vinyl chloride	ug/kg dw	0.20	5.0
o-Xylene	ug/kg dw	0.50	5.0

Analytical Data Report

Lab Sample ID	Description	Matrix	Date Received	Date Sampled	SDG#
02666-16	Method Detection Limit (MDL)	Solid	02/25/04		
02666-17	Reporting Limit (RL)	Solid	02/25/04		

Parameter	Units	Lab Sample IDs 02666-16	02666-17
Volatile Organic Compounds (8260B)			
mp-Xylene	ug/kg dw	0.70	10

STL Pensacola 3355 McLemore Drive - Pensacola FL 32514 Telephone:(850) 474-1001 Fax:(850) 478-2671

Partial Report

For: Mr. James Mabry
TMS Envirocon, Inc.
1108 Tidewater Drive
Norfolk, VA 23504
CC:

Order Number:	C403558
SDG Number:	
Client Project ID:	
Project:	SITE 84-CAMP LEJEUNE-NC
Report Date:	
Sampled By:	Client
Sample Received Date:	03/19/2004
Requisition Number:	
Purchase Order:	3052

Melissa L. Pope, Project Manager
mpope@stl-inc.com

The test results in this report meet all NELAP requirements for parameters for which accreditation is required or available. Any exceptions to NELAP requirements are noted in this report. Pursuant to NELAP, this report may not be reproduced, except in full, without the written approval of the laboratory.

Sample Summary

Order: C403558
Date Received: 03/19/2004

Client: TMS Envirocon, Inc.
Project: SITE 84-CAMP LEJEUNE-NC

Client Sample ID	Lab Sample ID	Matrix	Date Sampled
DS-046-1	C403558*1	Solid	03/15/2004 10:22
DS-046-2	C403558*2	Solid	03/15/2004 13:27
DS-054	C403558*3	Solid	03/15/2004 13:09
DS-060-1	C403558*4	Solid	03/15/2004 11:27
DS-060-2	C403558*5	Solid	03/15/2004 11:49
CLJ84DS 0008	C403558*6	Solid	03/15/2004 13:32
DP-78	C403558*7	Solid	03/15/2004 11:00

Partial Data Report

Lab Sample ID	Description	Matrix	Date Received	Date Sampled	SDG#
03558-1	DS-046-1	Solid	03/19/04	03/15/04 10:22	
03558-2	DS-046-2	Solid	03/19/04	03/15/04 13:27	
03558-3	DS-054	Solid	03/19/04	03/15/04 13:09	
03558-4	DS-060-1	Solid	03/19/04	03/15/04 11:27	
03558-5	DS-060-2	Solid	03/19/04	03/15/04 11:49	

Parameter	Units	Lab Sample IDs 03558-1	03558-2	03558-3	03558-4	03558-5
Gasoline Range Organics (8015M)						
Hydrocarbons as GRO (C6-C10)	mg/kg dw	0.97JB	0.90JB	0.71JB	0.56JB	0.53JB
Surrogate - a,a,a-Trifluorotoluene *	%	105 %	117 %	98 %	106 %	84 %
Percent Solids		88	92	85	86	80
Dilution Factor		47	49	44	53.5	38.5
Prep Date		03/26/04	03/26/04	03/26/04	03/26/04	03/26/04
Prep Time		17:50	17:50	17:50	17:50	17:50
Analysis Date		03/27/04	03/27/04	03/27/04	03/27/04	03/27/04
Analysis Time		01:08	02:03	02:59	03:54	04:50
Batch ID		EXT020A	EXT020A	EXT020A	EXT020A	EXT020A
Prep Method		5035/5030B	5035/5030B	5035/5030B	5035/5030B	5035/5030B
Analyst		CN	CN	CN	CN	CN
Quantitation Factor		53.4	52.3	51.8	62.2	48.1
Diesel Range Organics (8015M)						
Hydrocarbons as DRO	mg/kg dw	170	94	18	55	400
Surrogate - o-Terphenyl *	%	90 %	96 %	97 %	89 %	95 %
Percent Solids		88	92	85	86	80
Dilution Factor		1	1	1	1	1
Prep Date		03/25/04	03/25/04	03/25/04	03/25/04	03/25/04
Prep Time		09:35	09:35	09:35	09:35	09:35
Analysis Date		03/25/04	03/25/04	03/25/04	03/25/04	03/25/04
Analysis Time		22:21	22:29	22:36	22:43	22:50
Batch ID		FPS214	FPS214	FPS214	FPS214	FPS214
Prep Method		3550B	3550B	3550B	3550B	3550B
Analyst		KA	KA	KA	KA	KA
Quantitation Factor		1.1	1.1	1.2	1.2	1.3

Partial Data Report

Lab Sample ID	Description	Matrix	Date Received	Date Sampled	SDG#
03558-1	DS-046-1	Solid	03/19/04	03/15/04 10:22	
03558-2	DS-046-2	Solid	03/19/04	03/15/04 13:27	
03558-3	DS-054	Solid	03/19/04	03/15/04 13:09	
03558-4	DS-060-1	Solid	03/19/04	03/15/04 11:27	
03558-5	DS-060-2	Solid	03/19/04	03/15/04 11:49	

		Lab Sample IDs				
Parameter	**Units**	**03558-1**	**03558-2**	**03558-3**	**03558-4**	**03558-5**
Polychlorinated Biphenyls (PCBs) (8082)						
Aroclor-1016	ug/kg dw	<950	<92	<99	<99	<4200
Aroclor-1221	ug/kg dw	<950	<92	<99	<99	<4200
Aroclor-1232	ug/kg dw	<950	<92	<99	<99	<4200
Aroclor-1242	ug/kg dw	<950	<92	<99	<99	<4200
Aroclor-1248	ug/kg dw	<950	<92	<99	<99	<4200
Aroclor-1254	ug/kg dw	<950	<92	<99	<99	<4200
Aroclor-1260	ug/kg dw	14000	2300	1000	2200	64000
Surrogate - DCB *	%	0.0 %D	17 %D	13 %D	13 %D	0.0 %D
Surrogate - TCX *	%	3.0 %D	20 %D	18 %D	16 %D	1.0 %D
Percent Solids		88	92	85	86	80
Dilution Factor		50	5	5	5	200
Prep Date		03/25/04	03/25/04	03/25/04	03/25/04	03/25/04
Prep Time		09:45	09:45	09:45	09:45	09:45
Analysis Date		03/27/04	03/27/04	03/28/04	03/28/04	03/28/04
Analysis Time		23:27	23:45	00:03	00:21	00:38
Batch ID		PCS216	PCS216	PCS216	PCS216	PCS216
Prep Method		3550B	3550B	3550B	3550B	3550B
Analyst		KA	KA	KA	KA	KA
Quantitation Factor		56	5.4	5.8	5.8	248

Partial Data Report

Lab Sample ID	Description	Matrix	Date Received	Date Sampled	SDG#
03558-6	CLJ84DS 0008	Solid	03/19/04	03/15/04 13:32	
03558-7	DP-78	Solid	03/19/04	03/15/04 11:00	

Parameter	Units	Lab Sample IDs 03558-6	03558-7
pH (9045C)			
pH	units	7.5	11.3
Percent Solids		91	96
Dilution Factor		1	1
Prep Date		04/06/04	04/06/04
Prep Time		17:00	17:00
Analysis Date		04/06/04	04/06/04
Analysis Time		17:50	17:55
Batch ID		PHX063	PHX063
Prep Method		9045C	9045C
Analyst		RLE	RLE
Quantitation Factor		1	
Total Releasable Cyanide (9014)			
Total Releasable Cyanide	mg/kg	<0.25	<0.25
Percent Solids		91	96
Dilution Factor		1	1
Prep Date		04/01/04	04/01/04
Prep Time		13:00	13:00
Analysis Date		04/01/04	04/01/04
Analysis Time		17:00	17:00
Batch ID		RCX009	RCX009
Prep Method		SW7.3.3.2	SW7.3.3.2
Analyst		WG	WG
Quantitation Factor		1	1

Partial Data Report

Lab Sample ID	Description	Matrix	Date Received	Date Sampled	SDG#
03558-6	CLJ84DS 0008	Solid	03/19/04	03/15/04 13:32	
03558-7	DP-78	Solid	03/19/04	03/15/04 11:00	

Parameter	Units	Lab Sample IDs 03558-6	03558-7
Total Releasable Sulfide (9034)			
Total Releasable Sulfide	mg/kg	<150	<150
Percent Solids		91	96
Dilution Factor		1	1
Prep Date		04/01/04	04/01/04
Prep Time		13:00	13:00
Analysis Date		04/01/04	04/01/04
Analysis Time		16:30	16:30
Batch ID		RSX009	RSX009
Prep Method		SW7.3.4.2	SW7.3.4.2
Analyst		WG	WG
Quantitation Factor		1	1
Ignitability/Flash Point (SW-846 Chapter 7)			
Ignitability/Flash Point	ignite	NO	NO
Percent Solids		91	96
Dilution Factor		1	1
Analysis Date		03/31/04	03/31/04
Analysis Time		07:00	07:00
Batch ID		FPX011	FPX011
Analyst		CR	CR
Quantitation Factor		1	1
RCRA Metals in TCLP Extract (6010B)			
Arsenic (TCLP)	mg/l	<0.025	<0.025
Barium (TCLP)	mg/l	0.23	0.31
Cadmium (TCLP)	mg/l	<0.025	<0.025
Chromium (TCLP)	mg/l	<0.025	<0.025

Partial Data Report

Lab Sample ID	Description	Matrix	Date Received	Date Sampled	SDG#
03558-6	CLJ84DS 0008	Solid	03/19/04	03/15/04 13:32	
03558-7	DP-78	Solid	03/19/04	03/15/04 11:00	

Parameter	Units	Lab Sample IDs 03558-6	03558-7
RCRA Metals in TCLP Extract (6010B)			
Lead (TCLP)	mg/l	0.022J	<0.025
Selenium (TCLP)	mg/l	<0.050	<0.050
Silver (TCLP)	mg/l	<0.025	<0.025
Percent Solids		91	96
Dilution Factor		5	5
Prep Date		03/26/04	03/26/04
Prep Time		17:44	17:44
Analysis Date		03/29/04	03/29/04
Analysis Time		21:36	22:04
Batch ID		PT032	PT032
Prep Method		3010A	3010A
Analyst		GSP	GSP
Quantitation Factor		5.000	5.000
Mercury (TCLP) (7470A)			
Mercury (TCLP)	mg/l	<0.0020	<0.0020
Percent Solids		91	96
Dilution Factor		10	10
Prep Date		03/26/04	03/26/04
Prep Time		15:15	15:15
Analysis Date		03/29/04	03/29/04
Analysis Time		10:55	11:01
Batch ID		HGW034	HGW034
Prep Method		7470A	7470A
Analyst		JDE	JDE
Quantitation Factor		10	10

Partial Data Report

Lab Sample ID	Description	Matrix	Date Received	Date Sampled	SDG#
03558-6	CLJ84DS 0008	Solid	03/19/04	03/15/04 13:32	
03558-7	DP-78	Solid	03/19/04	03/15/04 11:00	

Parameter	Units	Lab Sample IDs 03558-6	03558-7
TCLP extraction - non-volatile (1311)			
Phases *		1	1
% that passes 9.5 mm sieve *		100	100
pH (7.1.4.2) *		9.13	10.42
pH (7.1.4.4) *		1.37	1.43
Extraction Fluid *		TCLP 1	TCLP 1
Percent Solids		91	96
Prep Date		03/25/04	03/25/04
Prep Time		16:45	16:45
Batch ID		TCLP064	TCLP064
Prep Method		1311	1311
Analyst		JRB	JRB
Pesticides in TCLP Extract (8081A)			
Chlordane (TCLP)	mg/l	<0.00050	<0.00050
Endrin (TCLP)	mg/l	<0.000050	<0.000050
Heptachlor (TCLP)	mg/l	<0.000050	<0.000050
Heptachlor epoxide (TCLP)	mg/l	<0.000050	<0.000050
Lindane (g-BHC) (TCLP)	mg/l	<0.000050	<0.000050
Methoxychlor (TCLP)	mg/l	<0.000050	<0.000050
Toxaphene (TCLP)	mg/l	<0.0030	<0.0030
Surrogate - DCB *	%	43 %	23 %
Surrogate - TCX *	%	88 %	67 %
Percent Solids		91	96
Dilution Factor		1	1
Prep Date		03/29/04	03/29/04
Prep Time		08:50	08:50
Analysis Date		03/30/04	03/30/04
Analysis Time		18:46	20:04
Batch ID		PSW284	PSW284
Prep Method		3520C	3520C
Analyst		KA	KA
Quantitation Factor		1.0	1.0

Partial Data Report

Lab Sample ID	Description	Matrix	Date Received	Date Sampled	SDG#
03558-6	CLJ84DS 0008	Solid	03/19/04	03/15/04 13:32	
03558-7	DP-78	Solid	03/19/04	03/15/04 11:00	

Parameter	Units	Lab Sample IDs 03558-6	03558-7
TCLP Extraction - non-volatile (1311)			
Phases *	%	1	1
% that passes 9.5 mm sieve *	%	100	100
pH (7.1.4.2) *	%	9.13	10.42
pH (7.1.4.4) *	%	1.37	1.43
Extraction Fluid *	%	TCLP 1	TCLP 1
Percent Solids		91	96
Prep Date		03/25/04	03/25/04
Prep Time		16:45	16:45
Batch ID		TCLP064	TCLP064
Prep Method		1311	1311
Analyst		JRB	JRB
TCLP Extraction, Volatiles (ZHE) (1311)			
Phases *	%	1	1
% that passes 9.5 mm sieve *	%	100	100
Percent Solids		91	96
Prep Date		03/25/04	03/25/04
Prep Time		15:00	15:00
Batch ID		ZHE007	ZHE007
Prep Method		1311	1311
Analyst		JRB	JRB

Partial Data Report

Lab Sample ID	Description	Matrix	Date Received	Date Sampled	SDG#
03558-8	Method Detection Limit (MDL)	Solid	03/19/04		
03558-9	Reporting Limit (RL)	Solid	03/19/04		

Parameter	Units	Lab Sample IDs 03558-8	03558-9
pH (9045C)			
pH	units	N/A	N/A
Total Releasable Cyanide (9014)			
Total Releasable Cyanide	mg/kg	0.16	0.25
Total Releasable Sulfide (9034)			
Total Releasable Sulfide	mg/kg	130	150
Ignitability/Flash Point (SW-846 Chapter 7)			
Ignitability/Flash Point	ignite	N/A	N/A
RCRA Metals in TCLP Extract (6010B)			
Arsenic (TCLP)	mg/l	0.0040	0.0050
Barium (TCLP)	mg/l	0.0010	0.010
Cadmium (TCLP)	mg/l	0.0010	0.0050
Chromium (TCLP)	mg/l	0.0020	0.0050
Lead (TCLP)	mg/l	0.0020	0.0050
Selenium (TCLP)	mg/l	0.0030	0.010
Silver (TCLP)	mg/l	0.0020	0.0050

Partial Data Report

Lab Sample ID	Description	Matrix	Date Received	Date Sampled	SDG#
03558-8	Method Detection Limit (MDL)	Solid	03/19/04		
03558-9	Reporting Limit (RL)	Solid	03/19/04		

Parameter	Units	Lab Sample IDs 03558-8	03558-9
Mercury (TCLP) (7470A)			
Mercury (TCLP)	mg/l	0.000070	0.00020
Pesticides in TCLP Extract (8081A)			
Chlordane (TCLP)	mg/l	0.0000013	0.00050
Endrin (TCLP)	mg/l	0.0000017	0.000050
Heptachlor (TCLP)	mg/l	0.0000022	0.000050
Heptachlor epoxide (TCLP)	mg/l	0.0000012	0.000050
Lindane (g-BHC) (TCLP)	mg/l	0.0000022	0.000050
Methoxychlor (TCLP)	mg/l	0.0000057	0.000050
Toxaphene (TCLP)	mg/l	0.00016	0.0030
Gasoline Range Organics (8015M)			
Hydrocarbons as GRO (C6-C10)	mg/kg dw	0.0046	0.10
Diesel Range Organics (8015M)			
Hydrocarbons as DRO	mg/kg dw	0.89	2.5
Polychlorinated Biphenyls (PCBs) (8082)			
Aroclor-1016	ug/kg dw	2.4	17
Aroclor-1221	ug/kg dw	8.0	17
Aroclor-1232	ug/kg dw	11	17
Aroclor-1242	ug/kg dw	8.6	17
Aroclor-1248	ug/kg dw	6.7	17
Aroclor-1254	ug/kg dw	3.8	17
Aroclor-1260	ug/kg dw	1.2	17

Partial Data Report

Lab Sample ID	Description	Matrix	Date Received	Date Sampled	SDG#
03558-10	Method Blank	Solid	03/19/04		
03558-11	Spike Amount Added, LCS/LCSD	Solid	03/19/04		
03558-12	Lab Control Standard Result	Solid	03/19/04		
03558-13	Lab Control Standard % Recovery	Solid	03/19/04		
03558-14	LCS Accuracy Control Limit (%R)	Solid	03/19/04		

		Lab Sample IDs				
Parameter	**Units**	**03558-10**	**03558-11**	**03558-12**	**03558-13**	**03558-14**
Total Releasable Cyanide (9014)						
Total Releasable Cyanide	mg/kg	<0.25	0.50	0.00	0 %	0-50
Dilution Factor		1		1		
Prep Date		04/01/04		04/01/04		
Prep Time		13:00		13:00		
Analysis Date		04/01/04		04/01/04		
Analysis Time		17:00		17:00		
Batch ID		RCX009	RCX009	RCX009	RCX009	
Prep Method		SW7.3.3.2		SW7.3.3.2		
Analyst		WG		WG		
Quantitation Factor		1		1		
Total Releasable Sulfide (9034)						
Total Releasable Sulfide	mg/kg	<150	1000	247	25 %	0-80
Dilution Factor		1		1		
Prep Date		04/01/04		04/01/04		
Prep Time		13:00		13:00		
Analysis Date		04/01/04		04/01/04		
Analysis Time		16:30		16:30		
Batch ID		RSX009	RSX009	RSX009	RSX009	
Prep Method		SW7.3.4.2		SW7.3.4.2		
Analyst		WG		WG		
Quantitation Factor		1		1		

Partial Data Report

Lab Sample ID	Description	Matrix	Date Received	Date Sampled	SDG#
03558-10	Method Blank	Solid	03/19/04		
03558-11	Spike Amount Added, LCS/LCSD	Solid	03/19/04		
03558-12	Lab Control Standard Result	Solid	03/19/04		
03558-13	Lab Control Standard % Recovery	Solid	03/19/04		
03558-14	LCS Accuracy Control Limit (%R)	Solid	03/19/04		

Parameter	Units	Lab Sample IDs 03558-10	03558-11	03558-12	03558-13	03558-14
Ignitability/Flash Point (SW-846 Chapter 7)						
Ignitability/Flash Point	ignite	NO	N/A	N/A	N/A	N/A
Dilution Factor		1				
Analysis Date		03/31/04				
Analysis Time		07:00				
Batch ID		FPX011				
Analyst		CR				
Quantitation Factor		1				
RCRA Metals in TCLP Extract (6010B)						
Arsenic (TCLP)	mg/l	<0.025	1.0	1.1	114 %	80-120
Barium (TCLP)	mg/l	<0.050	1.0	1.1	106 %	80-120
Cadmium (TCLP)	mg/l	<0.025	0.50	0.59	117 %	80-120
Chromium (TCLP)	mg/l	<0.025	1.0	1.1	113 %	80-120
Lead (TCLP)	mg/l	<0.025	1.0	1.2	117 %	80-120
Selenium (TCLP)	mg/l	<0.050	1.0	1.1	112 %	80-120
Silver (TCLP)	mg/l	<0.025	0.50	0.56	112 %	80-120
Dilution Factor		5		5		
Prep Date		03/26/04		03/26/04		
Prep Time		17:44		17:44		
Analysis Date		03/29/04		03/29/04		
Analysis Time		21:25		21:31		
Batch ID		PT032	PT032	PT032	PT032	
Prep Method		3010A		3010A		
Analyst		GSP		GSP		
Quantitation Factor		5.000		5.000		

Partial Data Report

Lab Sample ID	Description	Matrix	Date Received	Date Sampled	SDG#
03558-10	Method Blank	Solid	03/19/04		
03558-11	Spike Amount Added, LCS/LCSD	Solid	03/19/04		
03558-12	Lab Control Standard Result	Solid	03/19/04		
03558-13	Lab Control Standard % Recovery	Solid	03/19/04		
03558-14	LCS Accuracy Control Limit (%R)	Solid	03/19/04		

Parameter	Units	Lab Sample IDs 03558-10	03558-11	03558-12	03558-13	03558-14
Mercury (TCLP) (7470A)						
Mercury (TCLP)	mg/l	<0.0020	0.010	0.010	102 %	80-120
Dilution Factor		10		10		
Prep Date		03/26/04		03/26/04		
Prep Time		15:15		15:15		
Analysis Date		03/29/04		03/29/04		
Analysis Time		10:35		10:36		
Batch ID		HGW034	HGW034	HGW034	HGW034	
Prep Method		7470A		7470A		
Analyst		JDE		JDE		
Quantitation Factor		10		10		
Pesticides in TCLP Extract (8081A)						
Chlordane (TCLP)	mg/l	<0.00050	0.00100	0.00119	119 %*	69-112
Endrin (TCLP)	mg/l	<0.000050	0.00100	0.00134	134 %*	75-128
Heptachlor (TCLP)	mg/l	<0.000050	0.00100	0.00117	117 %*	63-113
Heptachlor epoxide (TCLP)	mg/l	<0.000050	0.00100	0.00123	123 %*	70-115
Lindane (g-BHC) (TCLP)	mg/l	<0.000050	0.00100	0.00123	123 %*	66-120
Methoxychlor (TCLP)	mg/l	<0.000050	0.00100	0.00109	109 %	63-145
Toxaphene (TCLP)	mg/l	<0.0030				
Surrogate - DCB *	%	41 %	0.100	0.055	55 %	19-101
Surrogate - TCX *	%	95 %	0.100	0.099	99 %	63-116
Dilution Factor		1		1		
Prep Date		03/29/04		03/29/04		
Prep Time		08:50		08:50		
Analysis Date		03/30/04		03/30/04		
Analysis Time		17:28		17:48		
Batch ID		PSW284	PSW284	PSW284	PSW284	
Prep Method		3520C		3520C		
Analyst		KA		KA		
Quantitation Factor		1.0		1.0		

Partial Data Report

Lab Sample ID	Description	Matrix	Date Received	Date Sampled	SDG#
03558-10	Method Blank	Solid	03/19/04		
03558-11	Spike Amount Added, LCS/LCSD	Solid	03/19/04		
03558-12	Lab Control Standard Result	Solid	03/19/04		
03558-13	Lab Control Standard % Recovery	Solid	03/19/04		
03558-14	LCS Accuracy Control Limit (%R)	Solid	03/19/04		

		Lab Sample IDs				
Parameter	**Units**	**03558-10**	**03558-11**	**03558-12**	**03558-13**	**03558-14**
Gasoline Range Organics (8015M)						
Hydrocarbons as GRO (C6-C10)	mg/kg dw	0.49J	10.0	12.8	128 %	71-140
Surrogate - a,a,a-Trifluorotoluene *	%	100 %	0.0100	0.0102	102 %	72-123
Dilution Factor		50		50		
Prep Date		03/26/04		03/26/04		
Prep Time		17:50		17:50		
Analysis Date		03/27/04		03/27/04		
Analysis Time		06:41		05:46		
Batch ID		EXT020A	EXT020A	EXT020A	EXT020A	
Prep Method		5035/5030B		5035/5030B		
Analyst		CN		CN		
Quantitation Factor		50		50		
Diesel Range Organics (8015M)						
Hydrocarbons as DRO	mg/kg dw	<2.5	333.333	351.463	105 %	55-133
Surrogate - o-Terphenyl *	%	106 %	57.0	84.3	148 %	64-165
Dilution Factor		1		1		
Prep Date		03/25/04		03/25/04		
Prep Time		09:35		09:35		
Analysis Date		03/25/04		03/25/04		
Analysis Time		20:04		20:11		
Batch ID		FPS214	FPS214	FPS214	FPS214	
Prep Method		3550B		3550B		
Analyst		KA		KA		
Quantitation Factor		1.0		1.0		

Partial Data Report

Lab Sample ID	Description	Matrix	Date Received	Date Sampled	SDG#
03558-10	Method Blank	Solid	03/19/04		
03558-11	Spike Amount Added, LCS/LCSD	Solid	03/19/04		
03558-12	Lab Control Standard Result	Solid	03/19/04		
03558-13	Lab Control Standard % Recovery	Solid	03/19/04		
03558-14	LCS Accuracy Control Limit (%R)	Solid	03/19/04		

		Lab Sample IDs				
Parameter	**Units**	**03558-10**	**03558-11**	**03558-12**	**03558-13**	**03558-14**
Polychlorinated Biphenyls (PCBs) (8082)						
Aroclor-1016	ug/kg dw	<17	333.333	371.535	111 %	66-120
Aroclor-1221	ug/kg dw	<17				
Aroclor-1232	ug/kg dw	<17				
Aroclor-1242	ug/kg dw	<17				
Aroclor-1248	ug/kg dw	<17				
Aroclor-1254	ug/kg dw	<17				
Aroclor-1260	ug/kg dw	<17	333.333	375.827	113 %	67-131
Surrogate - DCB *	%	106 %	0.100	0.110	110 %	73-119
Surrogate - TCX *	%	92 %	0.100	0.097	97 %	68-130
Dilution Factor		1		1		
Prep Date		03/25/04		03/25/04		
Prep Time		09:45		09:45		
Analysis Date		03/27/04		03/27/04		
Analysis Time		22:34		22:52		
Batch ID		PCS216	PCS216	PCS216	PCS216	
Prep Method		3550B		3550B		
Analyst		KA		KA		
Quantitation Factor		1.0		1.0		

Partial Data Report

Lab Sample ID	Description	Matrix	Date Received	Date Sampled	SDG#
03558-15	Spike Amount Added, MS	Solid	03/19/04		
03558-16	Matrix Spike Result	Solid	03/19/04		
03558-17	Matrix Spike % Recovery	Solid	03/19/04		
03558-18	Spike Amount Added, MSD	Solid	03/19/04		
03558-19	Matrix Spike Duplicate Result	Solid	03/19/04		

		Lab Sample IDs				
Parameter	**Units**	**03558-15**	**03558-16**	**03558-17**	**03558-18**	**03558-19**
Total Releasable Cyanide (9014)						
Total Releasable Cyanide	mg/kg	0.50	0.00	0 %	0.50	0.00
Dilution Factor			1			1
Prep Date			04/01/04			04/01/04
Prep Time			13:00			13:00
Analysis Date			04/01/04			04/01/04
Analysis Time			17:00			17:00
Batch ID		RCX009	RCX009	RCX009	RCX009	RCX009
Prep Method			SW7.3.3.2			SW7.3.3.2
Analyst			WG			WG
Quantitation Factor			1			1
Total Releasable Sulfide (9034)						
Total Releasable Sulfide	mg/kg	1000	393	39 %	1000	315
Dilution Factor			1			1
Prep Date			04/01/04			04/01/04
Prep Time			13:00			13:00
Analysis Date			04/01/04			04/01/04
Analysis Time			16:30			16:30
Batch ID		RSX009	RSX009	RSX009	RSX009	RSX009
Prep Method			SW7.3.4.2			SW7.3.4.2
Analyst			WG			WG
Quantitation Factor			1			1

Partial Data Report

Lab Sample ID	Description	Matrix	Date Received	Date Sampled	SDG#
03558-15	Spike Amount Added, MS	Solid	03/19/04		
03558-16	Matrix Spike Result	Solid	03/19/04		
03558-17	Matrix Spike % Recovery	Solid	03/19/04		
03558-18	Spike Amount Added, MSD	Solid	03/19/04		
03558-19	Matrix Spike Duplicate Result	Solid	03/19/04		

Parameter	Units	Lab Sample IDs 03558-15	03558-16	03558-17	03558-18	03558-19
Ignitability/Flash Point (SW-846 Chapter 7)						
Ignitability/Flash Point	ignite	N/A	N/A	N/A	N/A	N/A
RCRA Metals in TCLP Extract (6010B)						
Arsenic (TCLP)	mg/l	1.0	1.1	114 %	1.0	1.1
Barium (TCLP)	mg/l	1.0	1.3	106 %	1.0	1.3
Cadmium (TCLP)	mg/l	0.50	0.57	115 %	0.50	0.56
Chromium (TCLP)	mg/l	1.0	1.1	110 %	1.0	1.1
Lead (TCLP)	mg/l	1.0	1.2	115 %	1.0	1.2
Selenium (TCLP)	mg/l	1.0	1.1	110 %	1.0	1.1
Silver (TCLP)	mg/l	0.50	0.56	113 %	0.50	0.56
Dilution Factor			5			5
Prep Date			03/26/04			03/26/04
Prep Time			17:44			17:44
Analysis Date			03/29/04			03/29/04
Analysis Time			21:48			21:53
Batch ID		PT032	PT032	PT032	PT032	PT032
Prep Method			3010A			3010A
Analyst			GSP			GSP
Quantitation Factor			5.000			5.000

Partial Data Report

Lab Sample ID	Description	Matrix	Date Received	Date Sampled	SDG#
03558-15	Spike Amount Added, MS	Solid	03/19/04		
03558-16	Matrix Spike Result	Solid	03/19/04		
03558-17	Matrix Spike % Recovery	Solid	03/19/04		
03558-18	Spike Amount Added, MSD	Solid	03/19/04		
03558-19	Matrix Spike Duplicate Result	Solid	03/19/04		

		Lab Sample IDs				
Parameter	**Units**	**03558-15**	**03558-16**	**03558-17**	**03558-18**	**03558-19**
Mercury (TCLP) (7470A)						
Mercury (TCLP)	mg/l	0.020	0.020	102 %	0.020	0.020
Dilution Factor			10			10
Prep Date			03/26/04			03/26/04
Prep Time			15:15			15:15
Analysis Date			03/29/04			03/29/04
Analysis Time			10:57			10:59
Batch ID		HGW034	HGW034	HGW034	HGW034	HGW034
Prep Method			7470A			7470A
Analyst			JDE			JDE
Quantitation Factor			10			10
Pesticides in TCLP Extract (8081A)						
Chlordane (TCLP)	mg/l	0.00100	0.00103	103 %	0.00100	0.00103
Endrin (TCLP)	mg/l	0.00100	0.00134	134 %	0.00100	0.00135
Heptachlor (TCLP)	mg/l	0.00100	0.00105	105 %	0.00100	0.00110
Heptachlor epoxide (TCLP)	mg/l	0.00100	0.00111	111 %	0.00100	0.00114
Lindane (g-BHC) (TCLP)	mg/l	0.00100	0.00112	112 %	0.00100	0.00114
Methoxychlor (TCLP)	mg/l	0.00100	0.00100	100 %	0.00100	0.00101
Surrogate - DCB *	mg/l	0.100	0.028	28 %	0.100	0.026
Surrogate - TCX *	mg/l	0.100	0.083	83 %	0.100	0.083
Dilution Factor			1			1
Prep Date			03/29/04			03/29/04
Prep Time			08:50			08:50
Analysis Date			03/30/04			03/30/04
Analysis Time			18:07			18:27
Batch ID		PSW284	PSW284	PSW284	PSW284	PSW284
Prep Method			3520C			3520C
Analyst			KA			KA
Quantitation Factor			1.0			1.0

Partial Data Report

Lab Sample ID	Description	Matrix	Date Received	Date Sampled	SDG#
03558-15	Spike Amount Added, MS	Solid	03/19/04		
03558-16	Matrix Spike Result	Solid	03/19/04		
03558-17	Matrix Spike % Recovery	Solid	03/19/04		
03558-18	Spike Amount Added, MSD	Solid	03/19/04		
03558-19	Matrix Spike Duplicate Result	Solid	03/19/04		

		Lab Sample IDs				
Parameter	**Units**	**03558-15**	**03558-16**	**03558-17**	**03558-18**	**03558-19**
Gasoline Range Organics (8015M)						
Hydrocarbons as GRO (C6-C10)	mg/kg dw	42.7	49.9	114 %	42.7	49.1
Surrogate - a,a,a-Trifluorotoluene *	mg/kg dw	0.0100	0.0104	104 %	0.0100	0.0105
Dilution Factor			47			47
Prep Date			03/26/04			03/26/04
Prep Time			17:50			17:50
Analysis Date			03/27/04			03/27/04
Analysis Time			01:16			12:13
Batch ID		EXT020A	EXT020A	EXT020A	EXT020A	EXT020A
Prep Method			5035/5030B			5035/5030B
Analyst			CN			CN
Quantitation Factor			53.4			53.4
Diesel Range Organics (8015M)						
Hydrocarbons as DRO	mg/kg dw	333.333	1239.490	196 %*	333.333	2132.722
Surrogate - o-Terphenyl *	mg/kg dw	57.0	122.0	214 %*	57.0	178.1
Dilution Factor			1			1
Prep Date			03/25/04			03/25/04
Prep Time			09:35			09:35
Analysis Date			03/25/04			03/25/04
Analysis Time			20:18			20:25
Batch ID		FPS214	FPS214	FPS214	FPS214	FPS214
Prep Method			3550B			3550B
Analyst			KA			KA
Quantitation Factor			1.0			1.0

Partial Data Report

Lab Sample ID	Description	Matrix	Date Received	Date Sampled	SDG#
03558-15	Spike Amount Added, MS	Solid	03/19/04		
03558-16	Matrix Spike Result	Solid	03/19/04		
03558-17	Matrix Spike % Recovery	Solid	03/19/04		
03558-18	Spike Amount Added, MSD	Solid	03/19/04		
03558-19	Matrix Spike Duplicate Result	Solid	03/19/04		

		Lab Sample IDs				
Parameter	**Units**	**03558-15**	**03558-16**	**03558-17**	**03558-18**	**03558-19**
Polychlorinated Biphenyls (PCBs) (8082)						
Aroclor-1016	ug/kg dw	333.333	292.310	88 %	333.333	294.636
Aroclor-1260	ug/kg dw	333.333	8509.028	446 %	333.333	8713.338
Surrogate - DCB *	ug/kg dw	0.100	0.009	9 %D	0.100	0.016
Surrogate - TCX *	ug/kg dw	0.100	0.009	9 %D	0.100	0.009
Dilution Factor			10			10
Prep Date			03/25/04			03/25/04
Prep Time			09:45			09:45
Analysis Date			03/27/04			03/27/04
Analysis Time			01:13			01:31
Batch ID		PCS216	PCS216	PCS216	PCS216	PCS216
Prep Method			3550B			3550B
Analyst			KA			KA
Quantitation Factor			12			12

Partial Data Report

Lab Sample ID	Description	Matrix	Date Received	Date Sampled	SDG#
03558-20	Matrix Spike Duplicate % Recovery	Solid	03/19/04		
03558-21	MS Accuracy Advisory Limit (%R)	Solid	03/19/04		
03558-22	Precision (%RPD) MS/MSD	Solid	03/19/04		
03558-23	MS Precision Advisory Limit (%RPD)	Solid	03/19/04		
03558-24	Method Detection Limit (MDL)	Solid	03/19/04		

		Lab Sample IDs				
Parameter	**Units**	**03558-20**	**03558-21**	**03558-22**	**03558-23**	**03558-24**
Total Releasable Cyanide (9014)						
Total Releasable Cyanide	%	0 %	0-50	0	20	0.16
Batch ID		RCX009		RCX009		
Total Releasable Sulfide (9034)						
Total Releasable Sulfide	%	32 %	0-80	20	20	130
Batch ID		RSX009		RSX009		
Ignitability/Flash Point (SW-846 Chapter 7)						
Ignitability/Flash Point	ignite	N/A	N/A	N/A	N/A	N/A
RCRA Metals in TCLP Extract (6010B)						
Arsenic (TCLP)	%	112 %	75-125	2 %	20	0.0040
Barium (TCLP)	%	106 %	75-125	0 %	20	0.0010
Cadmium (TCLP)	%	112 %	75-125	2 %	20	0.0010
Chromium (TCLP)	%	110 %	75-125	0 %	20	0.0020
Lead (TCLP)	%	114 %	75-125	1 %	20	0.0020
Selenium (TCLP)	%	110 %	75-125	0 %	20	0.0030
Silver (TCLP)	%	113 %	75-125	0 %	20	0.0020
Batch ID		PT032		PT032		

Partial Data Report

Lab Sample ID	Description	Matrix	Date Received	Date Sampled	SDG#
03558-20	Matrix Spike Duplicate % Recovery	Solid	03/19/04		
03558-21	MS Accuracy Advisory Limit (%R)	Solid	03/19/04		
03558-22	Precision (%RPD) MS/MSD	Solid	03/19/04		
03558-23	MS Precision Advisory Limit (%RPD)	Solid	03/19/04		
03558-24	Method Detection Limit (MDL)	Solid	03/19/04		

		Lab Sample IDs				
Parameter	**Units**	**03558-20**	**03558-21**	**03558-22**	**03558-23**	**03558-24**
Mercury (TCLP) (7470A)						
Mercury (TCLP)	%	102 %	75-125	0	20	0.000070
Batch ID		HGW034		HGW034		
Pesticides in TCLP Extract (8081A)						
Chlordane (TCLP)	%	103 %	40-140	0	50	0.0000013
Endrin (TCLP)	%	135 %	40-140	1	50	0.0000017
Heptachlor (TCLP)	%	110 %	40-140	5	50	0.0000022
Heptachlor epoxide (TCLP)	%	114 %	40-140	3	50	0.0000012
Lindane (g-BHC) (TCLP)	%	114 %	40-140	2	50	0.0000022
Methoxychlor (TCLP)	%	101 %	40-140	1	50	0.0000057
Surrogate - DCB *	%	26 %	19-101			
Surrogate - TCX *	%	83 %	63-116			
Toxaphene (TCLP)	mg/l					0.00016
Batch ID		PSW284		PSW284		
Gasoline Range Organics (8015M)						
Hydrocarbons as GRO (C6-C10)	%	113 %	53-130	1	24	0.0016
Surrogate - a,a,a-Trifluorotoluene *	%	105 %	72-123			
Batch ID		EXT020A		EXT020A		

Partial Data Report

Lab Sample ID	Description	Matrix	Date Received	Date Sampled	SDG#
03558-20	Matrix Spike Duplicate % Recovery	Solid	03/19/04		
03558-21	MS Accuracy Advisory Limit (%R)	Solid	03/19/04		
03558-22	Precision (%RPD) MS/MSD	Solid	03/19/04		
03558-23	MS Precision Advisory Limit (%RPD)	Solid	03/19/04		
03558-24	Method Detection Limit (MDL)	Solid	03/19/04		

		Lab Sample IDs				
Parameter	**Units**	**03558-20**	**03558-21**	**03558-22**	**03558-23**	**03558-24**
Diesel Range Organics (8015M)						
Hydrocarbons as DRO	%	464 %*	8-176	81	48	0.89
Surrogate - o-Terphenyl *	%	313 %*	64-165			
Batch ID		FPS214		FPS214		
Polychlorinated Biphenyls (PCBs) (8082)						
Aroclor-1016	%	88 %	51-123	1	10	2.4
Aroclor-1260	%	507 %	47-130	13	18	1.2
Surrogate - DCB *	%	16 %D	57-131			
Surrogate - TCX *	%	9 %D	53-123			
Aroclor-1221	ug/kg dw					8.0
Aroclor-1232	ug/kg dw					11
Aroclor-1242	ug/kg dw					8.6
Aroclor-1248	ug/kg dw					6.7
Aroclor-1254	ug/kg dw					3.8
Batch ID		PCS216		PCS216		

Chain of Custody Record

STL4124-400 (12/02)

SEVERN TRENT **STL**

Severn Trent Laboratories, Inc.

STL Pensacola
3355 McLemore Drive
Pensacola, FL 32514

Client: TMS ENVIROCON. Inc.	Project Manager: James MaBry	Date: 04/08/04	Chain of Custody Number: 10612
Address: 1108 Tidewater Dr.	Telephone Number (Area Code)/Fax Number: (757) 285-1929 / (757) 965-8492	Lab Number: C404285	Page 1 of 2
City: Norfolk; State: Va; Zip Code: 23504-3216	Site Contact: J. MaBry	Lab Contact: M. PoPe	
Project Name and Location (State): site 84 MCB Lejuene	Carrier/Waybill Number:		
Contract/Purchase Order/Quote No.			

Analysis (Attach list if more space is needed)

Sample I.D. No. and Description (Containers for each sample may be combined on one line)	Date	Time	Air	Aqueous	Sed.	Soil	Unpres.	H2SO4	HNO3	HCl	NaOH	ZnAc/NaOH	TPH DRO 8015	TPH GRO 8015	PCB 8020										Special Instructions/ Conditions of Receipt
RT01	4/7/04	0945				X	X						X	X	X									1	
RT02	4/7/04	1000				X	X						X	X	X									2	
RT03	4/7/04	1010				X	X						X	X	X									3	
RT04	4/7/04	1017				X	X						X	X	X									4	
RT05	4/7/04	1025				X	X						X	X	X									5	
RT06	4/7/04	1032				X	X						X	X	X									6	
RT07	4/7/04	1041				X	X						X	X	X									7	
RT08	4/7/04	1050				X	X						X	X	X									8	
RT09	4/7/04	1108				X	X						X	X	X									9	
RT10	4/7/04	1120				X	X						X	X	X									10	
RT11	4/7/04	1136				X	X						X	X	X									11	
RT12	4/7/04	1156				X	X						X	X	X									12	

Possible Hazard Identification: ☐ Non-Hazard ☐ Flammable ☐ Skin Irritant ☐ Poison B ☐ Unknown

Sample Disposal: ☐ Return To Client ☑ Disposal By Lab ☐ Archive For _____ Months (A fee may be assessed if samples are retained longer than 1 month)

Turn Around Time Required: ☐ 24 Hours ☐ 48 Hours ☐ 7 Days ☑ 14 Days ☐ 21 Days ☐ Other_____

QC Requirements (Specify)

1. Relinquished By: [signature]	Date: 04/08/04	Time: 1450	1. Received By: Mark Swofford	Date: 4/9/04	Time: 910
2. Relinquished By	Date	Time	2. Received By	Date	Time
3. Relinquished By	Date	Time	3. Received By	Date	Time

Comments

DISTRIBUTION: WHITE - Returned to Client with Report; CANARY - Stays with the Sample; PINK - Field Copy

Chain of Custody Record

STL4124-400 (12/02)

SEVERN TRENT **STL**

Severn Trent Laboratories, Inc.

STL Pensacola
3355 McLemore Drive
Pensacola, FL 32514

Client: TMS ENVIROCON. INC.	Project Manager: James MaBry	Date: 04/08/04	Chain of Custody Number: 10613
Address: 1108 TideWater Dr.	Telephone Number (Area Code)/Fax Number: (757) 285-1929 / (757) 965-8492	Lab Number: (404285	Page 2 of 2
City: Norfolk; State: Va; Zip Code: 23504-3216	Site Contact: J. MayBry	Lab Contact: M. PoPe	
Project Name and Location (State): Site 84 MCB LeJuene	Carrier/Waybill Number:		
Contract/Purchase Order/Quote No.			

Sample I.D. No. and Description (Containers for each sample may be combined on one line)	Date	Time	Matrix: Air	Aqueous	Sed.	Soil	Containers & Preservatives: Unpres.	H2SO4	HNO3	HCl	NaOH	ZnAc/NaOH	Analysis (Attach list if more space is needed): TPH DRO 8015	TPH GRO 8015A	PCB 8020	Special Instructions/ Conditions of Receipt
RT13	4/7/04	1213				X	X						X	X	X	13

Possible Hazard Identification: ☐ Non-Hazard ☐ Flammable ☐ Skin Irritant ☐ Poison B ☐ Unknown

Sample Disposal: ☐ Return To Client ☑ Disposal By Lab ☐ Archive For _____ Months (A fee may be assessed if samples are retained longer than 1 month)

Turn Around Time Required: ☐ 24 Hours ☐ 48 Hours ☐ 7 Days ☑ 14 Days ☐ 21 Days ☐ Other_____

QC Requirements (Specify):

1. Relinquished By: Joe L Wells	Date: 04/08/04	Time: 1450	1. Received By: Mark Swafford	Date: 4/9/04	Time: 910
2. Relinquished By	Date	Time	2. Received By	Date	Time
3. Relinquished By	Date	Time	3. Received By	Date	Time

Comments

DISTRIBUTION: WHITE - Returned to Client with Report; CANARY - Stays with the Sample; PINK - Field Copy

Chain of Custody Record

STL4124-400 (12/02)

SEVERN TRENT **STL**

Severn Trent Laboratories, Inc.

STL Pensacola
3355 McLemore Drive
Pensacola, FL 32514

Client: TMS ENVIROCON. INC.	Project Manager: James MaBry	Date: 04/08/04	Chain of Custody Number: 10614
Address: 1108 Tidewater Dr.	Telephone Number (Area Code)/Fax Number: (757)-285-1929 (757) 965-8492	Lab Number: C404285	Page 1 of 2
City: Norfolk; State: Va; Zip Code: 23504-3216	Site Contact: J. MaBry	Lab Contact: M. Pope	
Project Name and Location (State): Site 84 MCB LeJuene	Carrier/Waybill Number:		
Contract/Purchase Order/Quote No.			

Sample I.D. No. and Description (Containers for each sample may be combined on one line)	Date	Time	Matrix: Air	Aqueous	Sed.	Soil	Containers & Preservatives: Unpres.	H2SO4	HNO3	HCl	NaOH	ZnAc/NaOH	Analysis: TPH DRO 8015	TPH GRO 8015A	PCB 8020									Special Instructions/ Conditions of Receipt
RT14	04/7/04	1241				X	X						X	X	X								14	
RT15	04/7/04	1308				X	X						X	X	X								15	
RT16	04/7/04	1340				X	X						X	X	X								16	
RT17	04/7/04	1352				X	X						X	X	X								17	
RT18	04/7/04	1402				X	X						X	X	X								18	
RT19	04/7/04	1412				X	X						X	X	X								19	
RT20	04/7/04	1424				X	X						X	X	X								20	
RT21	04/7/04	1435				X	X						X	X	X								21	
RT22	04/7/04	1452				X	X						X	X	X								22	
RT23	04/7/04	1500				X	X						X	X	X								23	
RT24	04/7/04	1515				X	X						X	X	X								24	
RT25	04/7/04	1528				X	X						X	X	X								25	

Possible Hazard Identification: ☐ Non-Hazard ☐ Flammable ☐ Skin Irritant ☐ Poison B ☐ Unknown

Sample Disposal: ☐ Return To Client ☑ Disposal By Lab ☐ Archive For _____ Months (A fee may be assessed if samples are retained longer than 1 month)

Turn Around Time Required: ☐ 24 Hours ☐ 48 Hours ☐ 7 Days ☑ 14 Days ☐ 21 Days ☐ Other _____

QC Requirements (Specify):

1. Relinquished By: Joe F Vely	Date: 4/8/04	Time: 1450	1. Received By: Mark Swafford	Date: 4/9/04	Time: 910
2. Relinquished By	Date	Time	2. Received By	Date	Time
3. Relinquished By	Date	Time	3. Received By	Date	Time

Comments

DISTRIBUTION: WHITE - Returned to Client with Report; CANARY - Stays with the Sample; PINK - Field Copy

Chain of Custody Record

STL4124-400 (12/02)

SEVERN TRENT **STL**

Severn Trent Laboratories, Inc.

STL Pensacola
3355 McLemore Drive
Pensacola, FL 32514

Client: TMS ENVIROCON. INC	Project Manager: James R. MaBry	Date: 04/08/04	Chain of Custody Number: 10615
Address: 1108 Tide Water Dr	Telephone Number (Area Code)/Fax Number: (757)-285-1929 / (757) 965-8492	Lab Number: C404285	Page 2 of 2
City: Norfolk; State: Va; Zip Code: 23504-3216	Site Contact: J. MaBry	Lab Contact: M. Pope	
Project Name and Location (State): Site 84 MCB LaJuene	Carrier/Waybill Number:		
Contract/Purchase Order/Quote No.			

Sample I.D. No. and Description (Containers for each sample may be combined on one line)	Date	Time	Matrix: Air	Aqueous	Sed.	Soil	Containers & Preservatives: Unpres.	H2SO4	HNO3	HCl	NaOH	ZnAc/NaOH	Analysis (Attach list if more space is needed): TPH DRO 8015	TPH GRO 8015A	PCB 8020									Special Instructions/ Conditions of Receipt
RT26	04/07/04	1538				X	X						X	X	X								26	
RT27	04/07/04	1548				X	X						X	X	X								27	

Possible Hazard Identification: ☐ Non-Hazard ☐ Flammable ☐ Skin Irritant ☐ Poison B ☐ Unknown

Sample Disposal: ☐ Return To Client ☑ Disposal By Lab ☐ Archive For _____ Months (A fee may be assessed if samples are retained longer than 1 month)

Turn Around Time Required: ☐ 24 Hours ☐ 48 Hours ☐ 7 Days ☑ 14 Days ☐ 21 Days ☐ Other _____

QC Requirements (Specify):

1. Relinquished By: Joe F Wely	Date: 04/08/04	Time: 1450	1. Received By: Mark Swafford	Date: 4/9/04	Time: 910
2. Relinquished By	Date	Time	2. Received By	Date	Time
3. Relinquished By	Date	Time	3. Received By	Date	Time

Comments

DISTRIBUTION: WHITE - Returned to Client with Report; CANARY - Stays with the Sample; PINK - Field Copy

Chain of Custody Record

STL4124-400 (12/02)

SEVERN TRENT **STL**

Severn Trent Laboratories, Inc.

STL Pensacola
3355 McLemore Drive
Pensacola, FL 32514

Client: TMS ENVIROCON, Inc	Project Manager: ~~J~~ James MaBry	Date: 04/08/04	Chain of Custody Number: 10616
Address: 1108 TideWater Dr	Telephone Number (Area Code)/Fax Number: (757)-285-1929/(757) 965-8492	Lab Number: C404285	Page 1 of 1
City: Norfolk; State: Va; Zip Code: 23504-3216	Site Contact: J MaBry	Lab Contact: M. Pope	
Project Name and Location (State): site 84 MCB LeJuene	Carrier/Waybill Number:		
Contract/Purchase Order/Quote No.			

Sample I.D. No. and Description (Containers for each sample may be combined on one line)	Date	Time	Matrix: Air	Aqueous	Sed.	Soil	Containers & Preservatives: Unpres.	H2SO4	HNO3	HCl	NaOH	ZnAc/NaOH	Analysis (Attach list if more space is needed): TPH DRO 8015	TPH GRO 8015A	PCB 8020									Special Instructions/ Conditions of Receipt
RT28	4/8/04	0820				X	X						X	X	X								28	
RT29	4/8/04	0834				X	X						X	X	X								29	
RT30	4/8/04	0850				X	X						X	X	X								30	
RT31	4/8/04	0913				X	X						X	X	X								31	
RT32	4/8/04	0930				X	X						X	X	X								32	
RT33	4/8/04	0945				X	X						X	X	X								33	
RT34	4/8/04	1000				X	X						X	X	X								34	
RT35	4/8/04	1015				X	X						X	X	X								35	
HS-1	4/7/04	1550				X	X						X	X	X								36	
DS-029	4/8/04	1040				X	X						X	X	X								37	
LG	4/8/04	1540				X	X						X	X	X								38	

Possible Hazard Identification: ☐ Non-Hazard ☐ Flammable ☐ Skin Irritant ☐ Poison B ☐ Unknown

Sample Disposal: ☐ Return To Client ☑ Disposal By Lab ☐ Archive For _____ Months (A fee may be assessed if samples are retained longer than 1 month)

Turn Around Time Required: ☐ 24 Hours ☐ 48 Hours ☐ 7 Days ☑ 14 Days ☐ 21 Days ☐ Other_____

QC Requirements (Specify)

1. Relinquished By: Jose L Velez	Date: 4/8/4	Time: 1540	1. Received By: Mike Jackson	Date: 4/9/04	Time: 910
2. Relinquished By	Date	Time	2. Received By	Date	Time
3. Relinquished By	Date	Time	3. Received By	Date	Time

Comments

DISTRIBUTION: WHITE - Returned to Client with Report; CANARY - Stays with the Sample; PINK - Field Copy

STL Pensacola
PROJECT SAMPLE INSPECTION FORM

SEVERN TRENT STL

Lab Order #: C404285 Date Received: 4/9/04

1. Was there a Chain of Custody? Yes No*
2. Was Chain of Custody properly filled out and relinquished? Yes No* (MMS 4/6)
3. Were all samples properly labeled and identified? Yes No*
4. Were samples received cold? (Criteria: 2° - 6°C: STL-SOP 1055) Yes No* N/A
5. Did samples require splitting or compositing♦? Yes* No
6. Were samples received in proper containers for analysis requested? Yes No*
7. Were all sample containers received intact? Yes No*
8. Were samples checked for preservative? *(Check pH of all H_2O requiring preservative (STL-PN SOP 917) except VOA vials that require zero headspace)*+ Yes No* N/A
9. Is there sufficient volume for analysis requested? Yes No* N/A *(Can)*
10. Were samples received within Holding Time? (REFER TO STL-SOP 1040) Yes No*
11. Is Headspace visible > ¼" in diameter in VOA vials?* Yes* No N/A
12. **Were Trip Blanks Received?** Yes No N/A
13. If sent, were matrix spike bottles returned? Yes No* N/A
14. If sent, were T-Handles returned? Yes No* N/A
15. If any issues, how was PM notified? PSIF ☒ Verbal ☐

Airbill Number(s): 8406 7670 7353 8406 7670 7401 **Shipped By:** UPS FedX HD BUS ABX (HD – Hand Delivery)

Cooler Numbers & Temp(s) (°C): Client 4.1°C Client 2.8°C Client 3.2°C IRC

(IE. 340L-4°C-CCK8 -- LIST THERMOMETER NUMBER FOR VERIFICATION)

Out of Control Events and Inspection Comments (list sample IDs/Tests where appropriate):

1-3. COC/Sample ID/COC discrepancy: 8082 will be used for PCB

4. Insufficient Ice ☐ Delay in delivery ☐ Other ☐
5. Samples were Split ☐ Composited ☐ Requested by: Client ☐ PM ☐ Other:
6. Improper Containers (ID/Size/desc):
7. Broken bottles/Test:
8. Incorrect pH:
9. Test/Matrix/Volume:
10. Out of Holding Time/Test:
11. VOA headspace >1/4"
(list~size)

List additional comments by above number:

(USE BACK OF PSIF FOR ADDITIONAL NOTES AND COMMENTS) ☞

Inspected By: MHS **Date:** 4/9/04 **Logged By:** MHS **Date:** 4/10/04

♣ *Note all Out-of-Control and/or questionable events on Comment Section of this form. For holding times, the analytical department will flag immediate hold time samples(pH, Dissolved O2, Residual CL) as out of hold time, therefore, these samples will not be documented on this PSIF.*

♦ *All volatile samples requested to be split or composited must be done in the Volatile Lab. Document: "Volatile sample values may be compromised due to sample splitting (compositing)"*

\+ *All pH results for North Carolina, New York, and other requested samples are to be recorded on the pH log provided (STL-SOP 938).*

* *According to EPA, ¼" of headspace is acceptable in 40 ml vials requiring volatile analysis.*

STL Pensacola 3355 McLemore Drive - Pensacola FL 32514 Telephone:(850) 474-1001 Fax:(850) 478-2671

Analytical Report

For: Mr. James Mabry
TMS Envirocon, Inc.
1108 Tidewater Drive
Norfolk, VA 23504
CC:

Order Number:	C404285
SDG Number:	
Client Project ID:	
Project:	SITE 84 CAMP LEJEUNE-NC
Report Date:	04/28/2004
Sampled By:	Client
Sample Received Date:	04/09/2004
Requisition Number:	
Purchase Order:	30525

Melissa L. Pope, Project Manager
mpope@stl-inc.com
05/05/2004

The test results in this report meet all NELAP requirements for parameters for which accreditation is required or available. Any exceptions to NELAP requirements are noted in this report. Pursuant to NELAP, this report may not be reproduced, except in full, without the written approval of the laboratory.

Sample Summary

Order: C404285
Date Received: 04/09/2004

Client: TMS Envirocon, Inc.
Project: SITE 84 CAMP LEJEUNE-NC

Client Sample ID	Lab Sample ID	Matrix	Date Sampled
RT01	C404285*1	Solid	04/07/2004 09:45
RT02	C404285*2	Solid	04/07/2004 10:00
RT03	C404285*3	Solid	04/07/2004 10:10
RT04	C404285*4	Solid	04/07/2004 10:17
RT05	C404285*5	Solid	04/07/2004 10:25
RT06	C404285*6	Solid	04/07/2004 10:32
RT07	C404285*7	Solid	04/07/2004 10:41
RT08	C404285*8	Solid	04/07/2004 10:50
RT09	C404285*9	Solid	04/07/2004 11:08
RT10	C404285*10	Solid	04/07/2004 11:20
RT11	C404285*11	Solid	04/07/2004 11:36
RT12	C404285*12	Solid	04/07/2004 11:56
RT13	C404285*13	Solid	04/07/2004 12:13
RT14	C404285*14	Solid	04/07/2004 12:41
RT15	C404285*15	Solid	04/07/2004 13:08
RT16	C404285*16	Solid	04/07/2004 13:40
RT17	C404285*17	Solid	04/07/2004 13:52
RT18	C404285*18	Solid	04/07/2004 14:02
RT19	C404285*19	Solid	04/07/2004 14:12
RT20	C404285*20	Solid	04/07/2004 14:24
RT21	C404285*21	Solid	04/07/2004 14:35
RT22	C404285*22	Solid	04/07/2004 14:52
RT23	C404285*23	Solid	04/07/2004 15:00
RT24	C404285*24	Solid	04/07/2004 15:15
RT25	C404285*25	Solid	04/07/2004 15:28
RT26	C404285*26	Solid	04/07/2004 15:38
RT27	C404285*27	Solid	04/07/2004 15:48
RT28	C404285*28	Solid	04/08/2004 08:20
RT29	C404285*29	Solid	04/08/2004 08:34
RT30	C404285*30	Solid	04/08/2004 08:50
RT31	C404285*31	Solid	04/08/2004 09:13
RT32	C404285*32	Solid	04/08/2004 09:30
RT33	C404285*33	Solid	04/08/2004 09:45
RT34	C404285*34	Solid	04/08/2004 10:00
RT35	C404285*35	Solid	04/08/2004 10:15
HS-1	C404285*36	Solid	04/08/2004 15:50
DS-029	C404285*37	Solid	04/08/2004 10:40
LG	C404285*38	Solid	04/08/2004 15:40

Analytical Data Report

Lab Sample ID	Description	Matrix	Date Received	Date Sampled	SDG#
04285-1	RT01	Solid	04/09/04	04/07/04 09:45	
04285-2	RT02	Solid	04/09/04	04/07/04 10:00	
04285-3	RT03	Solid	04/09/04	04/07/04 10:10	
04285-4	RT04	Solid	04/09/04	04/07/04 10:17	
04285-5	RT05	Solid	04/09/04	04/07/04 10:25	

		Lab Sample IDs				
Parameter	**Units**	**04285-1**	**04285-2**	**04285-3**	**04285-4**	**04285-5**
Gasoline Range Organics (8015M)						
Hydrocarbons as GRO (C6-C10)	mg/kg dw	0.95JB	0.46JB	1.6JB	0.57JB	0.69JB
Surrogate - a,a,a-Trifluorotoluene *	%	93 %	79 %	75 %	79 %	81 %
Percent Solids		89	89	89	89	88
Dilution Factor		49	45	39.5	42.5	45
Prep Date		04/19/04	04/19/04	04/19/04	04/19/04	04/19/04
Prep Time		15:43	16:40	17:38	18:35	19:33
Analysis Date		04/19/04	04/19/04	04/19/04	04/19/04	04/19/04
Analysis Time		15:43	16:40	17:38	18:35	19:33
Batch ID		EXT031A	EXT031A	EXT031A	EXT031A	EXT031A
Prep Method		5035	5035	5035	5035	5035
Analyst		CP	CP	CP	CP	CP
Quantitation Factor		55.1	50.6	44.4	47.8	51.1
Diesel Range Organics (8015M)						
Hydrocarbons as DRO	mg/kg dw	8.2	32	2.6	6.6	11
Surrogate - o-Terphenyl *	%	92 %	87 %	83 %	79 %	85 %
Percent Solids		89	89	89	89	88
Dilution Factor		1	1	1	1	1
Prep Date		04/12/04	04/12/04	04/12/04	04/12/04	04/12/04
Prep Time		14:35	14:35	14:35	14:35	14:35
Analysis Date		04/13/04	04/13/04	04/13/04	04/13/04	04/13/04
Analysis Time		10:27	10:35	10:50	10:57	11:05
Batch ID		FPS276	FPS276	FPS276	FPS276	FPS276
Prep Method		3550B	3550B	3550B	3550B	3550B
Analyst		KA	KA	KA	KA	KA
Quantitation Factor		1.1	1.1	1.1	1.1	1.1

Analytical Data Report

Lab Sample ID	Description	Matrix	Date Received	Date Sampled	SDG#
04285-1	RT01	Solid	04/09/04	04/07/04 09:45	
04285-2	RT02	Solid	04/09/04	04/07/04 10:00	
04285-3	RT03	Solid	04/09/04	04/07/04 10:10	
04285-4	RT04	Solid	04/09/04	04/07/04 10:17	
04285-5	RT05	Solid	04/09/04	04/07/04 10:25	

		Lab Sample IDs				
Parameter	**Units**	**04285-1**	**04285-2**	**04285-3**	**04285-4**	**04285-5**
Polychlorinated Biphenyls (PCBs) (8082)						
Aroclor-1016	ug/kg dw	<95	<95	<19	<19	<95
Aroclor-1221	ug/kg dw	<95	<95	<19	<19	<95
Aroclor-1232	ug/kg dw	<95	<95	<19	<19	<95
Aroclor-1242	ug/kg dw	<95	<95	<19	<19	<95
Aroclor-1248	ug/kg dw	<95	<95	<19	<19	<95
Aroclor-1254	ug/kg dw	<95	<95	<19	<19	<95
Aroclor-1260	ug/kg dw	<95	<95	<19	<19	<95
Surrogate - DCB *	%	16 %D	14 %D	81 %	108 %	17 %D
Surrogate - TCX *	%	33 %D	16 %D	70 %	86 %	16 %D
Percent Solids		89	89	89	89	88
Dilution Factor		5	5	1	1	5
Prep Date		04/12/04	04/12/04	04/12/04	04/12/04	04/12/04
Prep Time		12:55	12:55	12:55	12:55	12:55
Analysis Date		04/13/04	04/13/04	04/13/04	04/13/04	04/13/04
Analysis Time		10:18	10:36	10:53	11:11	11:29
Batch ID		PCS274	PCS274	PCS274	PCS274	PCS274
Prep Method		3550B	3550B	3550B	3550B	3550B
Analyst		KA	KA	KA	KA	KA
Quantitation Factor		5.6	5.6	1.1	1.1	5.6

Analytical Data Report

Lab Sample ID	Description	Matrix	Date Received	Date Sampled	SDG#
04285-6	RT06	Solid	04/09/04	04/07/04 10:32	
04285-7	RT07	Solid	04/09/04	04/07/04 10:41	
04285-8	RT08	Solid	04/09/04	04/07/04 10:50	
04285-9	RT09	Solid	04/09/04	04/07/04 11:08	
04285-10	RT10	Solid	04/09/04	04/07/04 11:20	

Parameter	Units	Lab Sample IDs 04285-6	04285-7	04285-8	04285-9	04285-10
Gasoline Range Organics (8015M)						
Hydrocarbons as GRO (C6-C10)	mg/kg dw	1.3JB	0.55JB	0.48JB	0.33JB	0.61JB
Surrogate - a,a,a-Trifluorotoluene *	%	74 %	84 %	79 %	79 %	85 %
Percent Solids		90	90	88	94	94
Dilution Factor		47.5	47.5	48.5	48	51.5
Prep Date		04/19/04	04/19/04	04/19/04	04/19/04	04/20/04
Prep Time		20:30	21:27	22:25	23:22	01:17
Analysis Date		04/19/04	04/19/04	04/19/04	04/19/04	04/20/04
Analysis Time		20:30	21:27	22:25	23:22	01:17
Batch ID		EXT031A	EXT031A	EXT031A	EXT031A	EXT031A
Prep Method		5035	5035	5035	5035	5035
Analyst		CP	CP	CP	CP	CP
Quantitation Factor		52.8	52.8	55.1	51.1	54.8
Diesel Range Organics (8015M)						
Hydrocarbons as DRO	mg/kg dw	9.2	19	60	10	2.8
Surrogate - o-Terphenyl *	%	96 %	92 %	92 %	81 %	92 %
Percent Solids		90	90	88	94	94
Dilution Factor		1	1	1	1	1
Prep Date		04/12/04	04/12/04	04/12/04	04/12/04	04/12/04
Prep Time		14:35	14:35	14:35	14:35	14:35
Analysis Date		04/13/04	04/13/04	04/13/04	04/13/04	04/13/04
Analysis Time		11:12	11:19	11:27	11:34	11:42
Batch ID		FPS276	FPS276	FPS276	FPS276	FPS276
Prep Method		3550B	3550B	3550B	3550B	3550B
Analyst		KA	KA	KA	KA	KA
Quantitation Factor		1.1	1.1	1.1	1.1	1.1

Analytical Data Report

Lab Sample ID	Description	Matrix	Date Received	Date Sampled	SDG#
04285-6	RT06	Solid	04/09/04	04/07/04 10:32	
04285-7	RT07	Solid	04/09/04	04/07/04 10:41	
04285-8	RT08	Solid	04/09/04	04/07/04 10:50	
04285-9	RT09	Solid	04/09/04	04/07/04 11:08	
04285-10	RT10	Solid	04/09/04	04/07/04 11:20	

Parameter	Units	Lab Sample IDs 04285-6	04285-7	04285-8	04285-9	04285-10
Polychlorinated Biphenyls (PCBs) (8082)						
Aroclor-1016	ug/kg dw	<94	<94	<95	<19	<19
Aroclor-1221	ug/kg dw	<94	<94	<95	<19	<19
Aroclor-1232	ug/kg dw	<94	<94	<95	<19	<19
Aroclor-1242	ug/kg dw	<94	<94	<95	<19	<19
Aroclor-1248	ug/kg dw	<94	<94	<95	<19	<19
Aroclor-1254	ug/kg dw	<94	<94	<95	<19	<19
Aroclor-1260	ug/kg dw	<94	<94	<95	<19	<19
Surrogate - DCB *	%	22 %D	16 %D	18 %D	104 %	95 %
Surrogate - TCX *	%	17 %D	15 %D	15 %D	80 %	80 %
Percent Solids		90	90	88	94	94
Dilution Factor		5	5	5	1	1
Prep Date		04/12/04	04/12/04	04/12/04	04/12/04	04/12/04
Prep Time		12:55	12:55	12:55	12:55	12:55
Analysis Date		04/13/04	04/13/04	04/13/04	04/13/04	04/13/04
Analysis Time		11:46	12:39	12:57	13:15	13:32
Batch ID		PCS274	PCS274	PCS274	PCS274	PCS274
Prep Method		3550B	3550B	3550B	3550B	3550B
Analyst		KA	KA	KA	KA	KA
Quantitation Factor		5.5	5.5	5.6	1.1	1.1

Analytical Data Report

Lab Sample ID	Description	Matrix	Date Received	Date Sampled	SDG#
04285-11	RT11	Solid	04/09/04	04/07/04 11:36	
04285-12	RT12	Solid	04/09/04	04/07/04 11:56	
04285-13	RT13	Solid	04/09/04	04/07/04 12:13	
04285-14	RT14	Solid	04/09/04	04/07/04 12:41	
04285-15	RT15	Solid	04/09/04	04/07/04 13:08	

		Lab Sample IDs				
Parameter	**Units**	**04285-11**	**04285-12**	**04285-13**	**04285-14**	**04285-15**
Gasoline Range Organics (8015M)						
Hydrocarbons as GRO (C6-C10)	mg/kg dw	043JB	0.34JB	0.33JB	0.23JB	0.62JB
Surrogate - a,a,a-Trifluorotoluene *	%	79 %	81 %	78 %	77 %	81 %
Percent Solids		88	95	91	92	92
Dilution Factor		46.5	51.5	44.5	42.5	48
Prep Date		04/20/04	04/20/04	04/20/04	04/20/04	04/20/04
Prep Time		02:14	03:12	04:09	05:07	06:04
Analysis Date		04/20/04	04/20/04	04/20/04	04/20/04	04/20/04
Analysis Time		02:14	03:12	04:09	05:07	06:04
Batch ID		EXT031A	EXT031A	EXT031A	EXT031A	EXT031A
Prep Method		5035	5035	5035	5035	5035
Analyst		CP	CP	CP	CP	CP
Quantitation Factor		52.8	54.2	48.9	46.2	52.2
Diesel Range Organics (8015M)						
Hydrocarbons as DRO	mg/kg dw	110	17	28	97	42
Surrogate - o-Terphenyl *	%	98 %	91 %	93 %	89 %	97 %
Percent Solids		88	95	91	92	92
Dilution Factor		1	1	1	1	1
Prep Date		04/12/04	04/12/04	04/12/04	04/12/04	04/12/04
Prep Time		14:35	14:35	14:35	14:35	14:35
Analysis Date		04/13/04	04/13/04	04/13/04	04/13/04	04/13/04
Analysis Time		11:49	11:57	12:12	12:19	12:27
Batch ID		FPS276	FPS276	FPS276	FPS276	FPS276
Prep Method		3550B	3550B	3550B	3550B	3550B
Analyst		KA	KA	KA	KA	KA
Quantitation Factor		1.1	1.1	1.1	1.1	1.1

Analytical Data Report

Lab Sample ID	Description	Matrix	Date Received	Date Sampled	SDG#
04285-11	RT11	Solid	04/09/04	04/07/04 11:36	
04285-12	RT12	Solid	04/09/04	04/07/04 11:56	
04285-13	RT13	Solid	04/09/04	04/07/04 12:13	
04285-14	RT14	Solid	04/09/04	04/07/04 12:41	
04285-15	RT15	Solid	04/09/04	04/07/04 13:08	

		Lab Sample IDs				
Parameter	**Units**	**04285-11**	**04285-12**	**04285-13**	**04285-14**	**04285-15**
Polychlorinated Biphenyls (PCBs) (8082)						
Aroclor-1016	ug/kg dw	<95	<17	<94	<92	<90
Aroclor-1221	ug/kg dw	<95	<17	<94	<92	<90
Aroclor-1232	ug/kg dw	<95	<17	<94	<92	<90
Aroclor-1242	ug/kg dw	<95	<17	<94	<92	<90
Aroclor-1248	ug/kg dw	<95	<17	<94	<92	<90
Aroclor-1254	ug/kg dw	<95	<17	<94	<92	<90
Aroclor-1260	ug/kg dw	<95	<17	<94	<92	310P
Surrogate - DCB *	%	23 %D*	87 %	21 %D	24 %D	23 %D
Surrogate - TCX *	%	16 %D	68 %	13 %D	17 %D	26 %D
Percent Solids		88	95	91	92	92
Dilution Factor		5	1	5	5	5
Prep Date		04/12/04	04/12/04	04/12/04	04/12/04	04/12/04
Prep Time		12:55	12:55	12:55	12:55	12:55
Analysis Date		04/13/04	04/13/04	04/13/04	04/13/04	04/13/04
Analysis Time		13:50	14:08	14:25	14:43	15:01
Batch ID		PCS274	PCS274	PCS274	PCS274	PCS274
Prep Method		3550B	3550B	3550B	3550B	3550B
Analyst		KA	KA	KA	KA	KA
Quantitation Factor		5.6	1.0	5.5	5.4	5.3

Analytical Data Report

Lab Sample ID	Description	Matrix	Date Received	Date Sampled	SDG#
04285-16	RT16	Solid	04/09/04	04/07/04 13:40	
04285-17	RT17	Solid	04/09/04	04/07/04 13:52	
04285-18	RT18	Solid	04/09/04	04/07/04 14:02	
04285-19	RT19	Solid	04/09/04	04/07/04 14:12	
04285-20	RT20	Solid	04/09/04	04/07/04 14:24	

		Lab Sample IDs				
Parameter	**Units**	**04285-16**	**04285-17**	**04285-18**	**04285-19**	**04285-20**
Gasoline Range Organics (8015M)						
Hydrocarbons as GRO (C6-C10)	mg/kg dw	0.51JB	0.38JB	0.36JB	2.0JB	1.1JB
Surrogate - a,a,a-Trifluorotoluene *	%	86 %	87 %	77 %	70 %*	116 %
Percent Solids		93	96	93	92	91
Dilution Factor		50	43	49	49.5	48.5
Prep Date		04/20/04	04/20/04	04/20/04	04/20/04	04/19/04
Prep Time		07:01	07:59	08:56	17:45	22:04
Analysis Date		04/20/04	04/20/04	04/20/04	04/20/04	04/19/04
Analysis Time		07:01	07:59	08:56	17:45	22:04
Batch ID		EXT031A	EXT031A	EXT031A	EXT031A	EXT031A
Prep Method		5035	5035	5035	5035	5035
Analyst		CP	CP	CP	CP	CN
Quantitation Factor		53.8	44.8	52.7	53.8	53.7
Diesel Range Organics (8015M)						
Hydrocarbons as DRO	mg/kg dw	29	16	4.0	15	2.5
Surrogate - o-Terphenyl *	%	95 %	91 %	85 %	86 %	87 %
Percent Solids		93	96	93	92	91
Dilution Factor		1	1	1	1	1
Prep Date		04/12/04	04/12/04	04/12/04	04/12/04	04/12/04
Prep Time		14:35	14:35	14:35	14:35	14:35
Analysis Date		04/13/04	04/13/04	04/13/04	04/13/04	04/13/04
Analysis Time		12:34	12:42	12:49	12:57	13:04
Batch ID		FPS276	FPS276	FPS276	FPS276	FPS276
Prep Method		3550B	3550B	3550B	3550B	3550B
Analyst		KA	KA	KA	KA	KA
Quantitation Factor		1.1	1.0	1.1	1.1	1.1

Analytical Data Report

Lab Sample ID	Description	Matrix	Date Received	Date Sampled	SDG#
04285-16	RT16	Solid	04/09/04	04/07/04 13:40	
04285-17	RT17	Solid	04/09/04	04/07/04 13:52	
04285-18	RT18	Solid	04/09/04	04/07/04 14:02	
04285-19	RT19	Solid	04/09/04	04/07/04 14:12	
04285-20	RT20	Solid	04/09/04	04/07/04 14:24	

Parameter	Units	Lab Sample IDs 04285-16	04285-17	04285-18	04285-19	04285-20
Polychlorinated Biphenyls (PCBs) (8082)						
Aroclor-1016	ug/kg dw	<90	<88	<19	<92	<19
Aroclor-1221	ug/kg dw	<90	<88	<19	<92	<19
Aroclor-1232	ug/kg dw	<90	<88	<19	<92	<19
Aroclor-1242	ug/kg dw	<90	<88	<19	<92	<19
Aroclor-1248	ug/kg dw	<90	<88	<19	<92	<19
Aroclor-1254	ug/kg dw	<90	<88	<19	<92	<19
Aroclor-1260	ug/kg dw	<90	<88	<19	<92	<19
Surrogate - DCB *	%	19 %D	28 %D	101 %	17 %D	95 %
Surrogate - TCX *	%	16 %D	18 %D	80 %	16 %D	76 %
Percent Solids		93	96	93	92	91
Dilution Factor		5	5	1	5	1
Prep Date		04/12/04	04/12/04	04/12/04	04/12/04	04/12/04
Prep Time		12:55	12:55	12:55	12:55	12:55
Analysis Date		04/13/04	04/13/04	04/13/04	04/13/04	04/13/04
Analysis Time		15:18	16:11	16:29	16:47	17:04
Batch ID		PCS274	PCS274	PCS274	PCS274	PCS274
Prep Method		3550B	3550B	3550B	3550B	3550B
Analyst		KA	KA	KA	KA	KA
Quantitation Factor		5.3	5.2	1.1	5.4	1.1

Analytical Data Report

Lab Sample ID	Description	Matrix	Date Received	Date Sampled	SDG#
04285-21	RT21	Solid	04/09/04	04/07/04 14:35	
04285-22	RT22	Solid	04/09/04	04/07/04 14:52	
04285-23	RT23	Solid	04/09/04	04/07/04 15:00	
04285-24	RT24	Solid	04/09/04	04/07/04 15:15	
04285-25	RT25	Solid	04/09/04	04/07/04 15:28	

		Lab Sample IDs				
Parameter	**Units**	**04285-21**	**04285-22**	**04285-23**	**04285-24**	**04285-25**
Gasoline Range Organics (8015M)						
Hydrocarbons as GRO (C6-C10)	mg/kg dw	0.79J	0.91J	2.4J	0.73J	1.1J
Surrogate - a,a,a-Trifluorotoluene *	%	85 %	84 %	81 %	80 %	87 %
Percent Solids		91	95	89	89	93
Dilution Factor		49.5	48.5	46	44.5	45
Prep Date		04/20/04	04/20/04	04/20/04	04/20/04	04/20/04
Prep Time		02:15	03:18	04:22	05:24	06:27
Analysis Date		04/20/04	04/20/04	04/20/04	04/20/04	04/20/04
Analysis Time		02:15	03:18	04:22	05:24	06:27
Batch ID		EXT032A	EXT032A	EXT032A	EXT032A	EXT032A
Prep Method		5035	5035	5035	5035	5035
Analyst		CN	CN	CN	CN	CN
Quantitation Factor		54.4	51.1	51.7	50	48.4
Diesel Range Organics (8015M)						
Hydrocarbons as DRO	mg/kg dw	6.6	31	37	27	44
Surrogate - o-Terphenyl *	%	75 %	85 %	102 %	95 %	104 %
Percent Solids		91	95	89	89	93
Dilution Factor		1	1	1	1	1
Prep Date		04/12/04	04/12/04	04/12/04	04/12/04	04/12/04
Prep Time		14:50	14:50	14:50	14:50	14:50
Analysis Date		04/13/04	04/13/04	04/13/04	04/13/04	04/13/04
Analysis Time		13:49	13:56	14:04	14:11	14:18
Batch ID		FPS277	FPS277	FPS277	FPS277	FPS277
Prep Method		3550B	3550B	3550B	3550B	3550B
Analyst		KA	KA	KA	KA	KA
Quantitation Factor		1.1	1.1	1.1	1.1	1.1

Analytical Data Report

Lab Sample ID	Description	Matrix	Date Received	Date Sampled	SDG#
04285-21	RT21	Solid	04/09/04	04/07/04 14:35	
04285-22	RT22	Solid	04/09/04	04/07/04 14:52	
04285-23	RT23	Solid	04/09/04	04/07/04 15:00	
04285-24	RT24	Solid	04/09/04	04/07/04 15:15	
04285-25	RT25	Solid	04/09/04	04/07/04 15:28	

		Lab Sample IDs				
Parameter	**Units**	**04285-21**	**04285-22**	**04285-23**	**04285-24**	**04285-25**
Polychlorinated Biphenyls (PCBs) (8082)						
Aroclor-1016	ug/kg dw	<19	<17	<190	<190	<180
Aroclor-1221	ug/kg dw	<19	<17	<190	<190	<180
Aroclor-1232	ug/kg dw	<19	<17	<190	<190	<180
Aroclor-1242	ug/kg dw	<19	<17	<190	<190	<180
Aroclor-1248	ug/kg dw	<19	<17	<190	<190	<180
Aroclor-1254	ug/kg dw	<19	<17	<190	<190	<180
Aroclor-1260	ug/kg dw	<19	97	130P	<190	<180
Surrogate - DCB *	%	102 %	85 %	5 %D	5 %D	4 %D
Surrogate - TCX *	%	87 %	88 %	11 %D	10 %D	9 %D
Percent Solids		91	95	89	89	93
Dilution Factor		1	1	10	10	10
Prep Date		04/12/04	04/12/04	04/12/04	04/12/04	04/12/04
Prep Time		12:00	12:00	12:00	12:00	12:00
Analysis Date		04/13/04	04/23/04	04/20/04	04/20/04	04/20/04
Analysis Time		18:32	12:15	17:33	17:51	18:09
Batch ID		PCS275	PCS275	PCS275	PCS275	PCS275
Prep Method		3550B	3550B	3550B	3550B	3550B
Analyst		KA	KA	KA	KA	KA
Quantitation Factor		1.1	1.0	11.2	11.2	10.7

Analytical Data Report

Lab Sample ID	Description	Matrix	Date Received	Date Sampled	SDG#
04285-26	RT26	Solid	04/09/04	04/07/04 15:38	
04285-27	RT27	Solid	04/09/04	04/07/04 15:48	
04285-28	RT28	Solid	04/09/04	04/08/04 08:20	
04285-29	RT29	Solid	04/09/04	04/08/04 08:34	
04285-30	RT30	Solid	04/09/04	04/08/04 08:50	

		Lab Sample IDs				
Parameter	**Units**	**04285-26**	**04285-27**	**04285-28**	**04285-29**	**04285-30**
Gasoline Range Organics (8015M)						
Hydrocarbons as GRO (C6-C10)	mg/kg dw	0.75J	0.39J	0.26J	0.24J	1.1J
Surrogate - a,a,a-Trifluorotoluene *	%	77 %	89 %	72 %	66 %*	75 %
Percent Solids		78	91	78	79	68
Dilution Factor		43	43.5	40.5	38	45.5
Prep Date		04/21/04	04/20/04	04/20/04	04/20/04	04/20/04
Prep Time		11:06	19:39	20:37	21:34	23:29
Analysis Date		04/21/04	04/20/04	04/20/04	04/20/04	04/20/04
Analysis Time		11:06	19:39	20:37	21:34	23:29
Batch ID		EXT032A	EXT032A	EXT032A	EXT032A	EXT032A
Prep Method		5035	5035	5035	5035	5035
Analyst		CN	CP	CP	CP	CP
Quantitation Factor		55.1	47.8	51.9	48.1	66.9
Diesel Range Organics (8015M)						
Hydrocarbons as DRO	mg/kg dw	79	68	13	14	28
Surrogate - o-Terphenyl *	%	97 %	101 %	93 %	91 %	88 %
Percent Solids		78	91	78	79	68
Dilution Factor		1	1	1	1	1
Prep Date		04/12/04	04/12/04	04/12/04	04/12/04	04/12/04
Prep Time		14:50	14:50	14:50	14:50	14:50
Analysis Date		04/13/04	04/13/04	04/13/04	04/13/04	04/13/04
Analysis Time		14:26	14:33	14:41	14:55	15:03
Batch ID		FPS277	FPS277	FPS277	FPS277	FPS277
Prep Method		3550B	3550B	3550B	3550B	3550B
Analyst		KA	KA	KA	KA	KA
Quantitation Factor		1.3	1.1	1.3	1.3	1.5

Analytical Data Report

Lab Sample ID	Description	Matrix	Date Received	Date Sampled	SDG#
04285-26	RT26	Solid	04/09/04	04/07/04 15:38	
04285-27	RT27	Solid	04/09/04	04/07/04 15:48	
04285-28	RT28	Solid	04/09/04	04/08/04 08:20	
04285-29	RT29	Solid	04/09/04	04/08/04 08:34	
04285-30	RT30	Solid	04/09/04	04/08/04 08:50	

		Lab Sample IDs				
Parameter	**Units**	**04285-26**	**04285-27**	**04285-28**	**04285-29**	**04285-30**
Polychlorinated Biphenyls (PCBs) (8082)						
Aroclor-1016	ug/kg dw	<210	<190	<220	<210	<250
Aroclor-1221	ug/kg dw	<210	<190	<220	<210	<250
Aroclor-1232	ug/kg dw	<210	<190	<220	<210	<250
Aroclor-1242	ug/kg dw	<210	<190	<220	<210	<250
Aroclor-1248	ug/kg dw	<210	<190	<220	<210	<250
Aroclor-1254	ug/kg dw	<210	<190	<220	<210	<250
Aroclor-1260	ug/kg dw	700	200	<220	270P	<250
Surrogate - DCB *	%	10 %D	3 %D	2 %D	6 %D	5 %D
Surrogate - TCX *	%	10 %D	8 %D	8 %D	10 %D	10 %D
Percent Solids		78	91	78	79	68
Dilution Factor		10	10	10	10	10
Prep Date		04/12/04	04/12/04	04/12/04	04/12/04	04/12/04
Prep Time		12:00	12:00	12:00	12:00	12:00
Analysis Date		04/20/04	04/20/04	04/20/04	04/20/04	04/21/04
Analysis Time		18:26	18:44	19:02	19:19	14:26
Batch ID		PCS275	PCS275	PCS275	PCS275	PCS275
Prep Method		3550B	3550B	3550B	3550B	3550B
Analyst		KA	KA	KA	KA	KA
Quantitation Factor		12.6	10.9	12.8	12.5	14.6

Analytical Data Report

Lab Sample ID	Description	Matrix	Date Received	Date Sampled	SDG#
04285-31	RT31	Solid	04/09/04	04/08/04 09:13	
04285-32	RT32	Solid	04/09/04	04/08/04 09:30	
04285-33	RT33	Solid	04/09/04	04/08/04 09:45	
04285-34	RT34	Solid	04/09/04	04/08/04 10:00	
04285-35	RT35	Solid	04/09/04	04/08/04 10:15	

		Lab Sample IDs				
Parameter	**Units**	**04285-31**	**04285-32**	**04285-33**	**04285-34**	**04285-35**
Gasoline Range Organics (8015M)						
Hydrocarbons as GRO (C6-C10)	mg/kg dw	0.64J	0.54J	0.34J	0.26J	1.0J
Surrogate - a,a,a-Trifluorotoluene *	%	62 %*	63 %*	66 %*	64 %*	61 %*
Percent Solids		73	63	74	83	78
Dilution Factor		52	52	41	37.5	43
Prep Date		04/21/04	04/21/04	04/21/04	04/21/04	04/21/04
Prep Time		00:27	01:24	02:22	21:49	22:46
Analysis Date		04/21/04	04/21/04	04/21/04	04/21/04	04/21/04
Analysis Time		00:27	01:24	02:22	21:49	22:46
Batch ID		EXT032A	EXT032A	EXT032A	EXT032A	EXT032A
Prep Method		5035	5035	5035	5035	5035
Analyst		CP	CP	CP	CP	CP
Quantitation Factor		71.2	82.5	55.4	45.2	55.1
Diesel Range Organics (8015M)						
Hydrocarbons as DRO	mg/kg dw	24	11	12	21	16
Surrogate - o-Terphenyl *	%	84 %	99 %	92 %	96 %	85 %
Percent Solids		73	63	74	83	78
Dilution Factor		1	1	1	1	1
Prep Date		04/12/04	04/12/04	04/12/04	04/12/04	04/12/04
Prep Time		14:50	14:50	14:50	14:50	14:50
Analysis Date		04/13/04	04/13/04	04/13/04	04/13/04	04/13/04
Analysis Time		15:10	15:18	15:25	15:33	15:40
Batch ID		FPS277	FPS277	FPS277	FPS277	FPS277
Prep Method		3550B	3550B	3550B	3550B	3550B
Analyst		KA	KA	KA	KA	KA
Quantitation Factor		1.4	1.6	1.4	1.2	1.3

Analytical Data Report

Lab Sample ID	Description	Matrix	Date Received	Date Sampled	SDG#
04285-31	RT31	Solid	04/09/04	04/08/04 09:13	
04285-32	RT32	Solid	04/09/04	04/08/04 09:30	
04285-33	RT33	Solid	04/09/04	04/08/04 09:45	
04285-34	RT34	Solid	04/09/04	04/08/04 10:00	
04285-35	RT35	Solid	04/09/04	04/08/04 10:15	

		Lab Sample IDs				
Parameter	**Units**	**04285-31**	**04285-32**	**04285-33**	**04285-34**	**04285-35**
Polychlorinated Biphenyls (PCBs) (8082)						
Aroclor-1016	ug/kg dw	<230	<270	<230	<200	<220
Aroclor-1221	ug/kg dw	<230	<270	<230	<200	<220
Aroclor-1232	ug/kg dw	<230	<270	<230	<200	<220
Aroclor-1242	ug/kg dw	<230	<270	<230	<200	<220
Aroclor-1248	ug/kg dw	<230	<270	<230	<200	<220
Aroclor-1254	ug/kg dw	<230	<270	<230	<200	<220
Aroclor-1260	ug/kg dw	<230	<270	<230	<200	<220
Surrogate - DCB *	%	2 %D	2 %D	5 %D	1 %D	3 %D
Surrogate - TCX *	%	7 %D	7 %D	9 %D	9 %D	8 %D
Percent Solids		73	63	74	83	78
Dilution Factor		10	10	10	10	10
Prep Date		04/12/04	04/12/04	04/12/04	04/12/04	04/12/04
Prep Time		12:00	12:00	12:00	12:00	12:00
Analysis Date		04/20/04	04/20/04	04/20/04	04/20/04	04/20/04
Analysis Time		19:55	20:13	21:06	21:23	21:41
Batch ID		PCS275	PCS275	PCS275	PCS275	PCS275
Prep Method		3550B	3550B	3550B	3550B	3550B
Analyst		KA	KA	KA	KA	KA
Quantitation Factor		13.7	15.8	13.5	12.0	12.8

Analytical Data Report

Lab Sample ID	Description	Matrix	Date Received	Date Sampled	SDG#
04285-36	HS-1	Solid	04/09/04	04/08/04 15:50	
04285-37	DS-029	Solid	04/09/04	04/08/04 10:40	
04285-38	LG	Solid	04/09/04	04/08/04 15:40	

Parameter	Units	Lab Sample IDs 04285-36	04285-37	04285-38
Gasoline Range Organics (8015M)				
Hydrocarbons as GRO (C6-C10)	mg/kg dw	32	2.9J	8.1
Surrogate - a,a,a-Trifluorotoluene *	%	0 %N/C	77 %	76 %
Percent Solids		81	92	84
Dilution Factor		91	45	42
Prep Date		04/22/04	04/22/04	04/22/04
Prep Time		10:18	01:39	02:36
Analysis Date		04/22/04	04/22/04	04/22/04
Analysis Time		10:18	01:39	02:36
Batch ID		EXT032A	EXT032A	EXT032A
Prep Method		5035	5035	5035
Analyst		CP	CP	CP
Quantitation Factor		112	48.9	50
Diesel Range Organics (8015M)				
Hydrocarbons as DRO	mg/kg dw	2100	1900	2000
Surrogate - o-Terphenyl *	%	25 %D	24 %D	24 %D
Percent Solids		81	92	84
Dilution Factor		5	5	5
Prep Date		04/12/04	04/12/04	04/12/04
Prep Time		14:50	14:50	14:50
Analysis Date		04/15/04	04/15/04	04/15/04
Analysis Time		10:04	10:12	10:19
Batch ID		FPS277	FPS277	FPS277
Prep Method		3550B	3550B	3550B
Analyst		KA	KA	KA
Quantitation Factor		6.0	5.5	6.0

Analytical Data Report

Lab Sample ID	Description	Matrix	Date Received	Date Sampled	SDG#
04285-36	HS-1	Solid	04/09/04	04/08/04 15:50	
04285-37	DS-029	Solid	04/09/04	04/08/04 10:40	
04285-38	LG	Solid	04/09/04	04/08/04 15:40	

Parameter	Units	Lab Sample IDs 04285-36	04285-37	04285-38
Polychlorinated Biphenyls (PCBs) (8082)				
Aroclor-1016	ug/kg dw	<210	<180	<400
Aroclor-1221	ug/kg dw	<210	<180	<400
Aroclor-1232	ug/kg dw	<210	<180	<400
Aroclor-1242	ug/kg dw	<210	<180	<400
Aroclor-1248	ug/kg dw	<210	<180	<400
Aroclor-1254	ug/kg dw	<210	<180	<400
Aroclor-1260	ug/kg dw	69P	4500	<400
Surrogate - DCB *	%	5 %D	4 %D	0 %D
Surrogate - TCX *	%	9 %D	7 %D	13 %D
Percent Solids		81	92	84
Dilution Factor		10	10	20
Prep Date		04/12/04	04/12/04	04/12/04
Prep Time		12:00	12:00	12:00
Analysis Date		04/20/04	04/20/04	04/20/04
Analysis Time		21:58	22:16	22:34
Batch ID		PCS275	PCS275	PCS275
Prep Method		3550B	3550B	3550B
Analyst		KA	KA	KA
Quantitation Factor		12.3	10.8	23.6

Analytical Data Report

Lab Sample ID	Description	Matrix	Date Received	Date Sampled	SDG#
04285-39	Method Detection Limit (MDL)	Solid	04/09/04		
04285-40	Reporting Limit (RL)	Solid	04/09/04		

Parameter	Units	Lab Sample IDs 04285-39	04285-40
Gasoline Range Organics (8015M)			
Hydrocarbons as GRO (C6-C10)	mg/kg dw	0.0046	0.10
Diesel Range Organics (8015M)			
Hydrocarbons as DRO	mg/kg dw	0.89	2.5
Polychlorinated Biphenyls (PCBs) (8082)			
Aroclor-1016	ug/kg dw	2.4	17
Aroclor-1221	ug/kg dw	8.0	17
Aroclor-1232	ug/kg dw	11	17
Aroclor-1242	ug/kg dw	8.6	17
Aroclor-1248	ug/kg dw	6.7	17
Aroclor-1254	ug/kg dw	3.8	17
Aroclor-1260	ug/kg dw	1.2	17

Analytical Data Report

Lab Sample ID	Description	Matrix	Date Received	Date Sampled	SDG#
04285-41	Method Blank	Solid	04/09/04		
04285-42	Spike Amount Added, LCS/LCSD	Solid	04/09/04		
04285-43	Lab Control Standard Result	Solid	04/09/04		
04285-44	Lab Control Standard % Recovery	Solid	04/09/04		
04285-45	LCS Accuracy Control Limit (%R)	Solid	04/09/04		

Parameter	Units	Lab Sample IDs 04285-41	04285-42	04285-43	04285-44	04285-45
Gasoline Range Organics (8015M)						
Hydrocarbons as GRO (C6-C10)	mg/kg dw	0.26J	10.0	9.80	98 %	71-140
Surrogate - a,a,a-Trifluorotoluene *	%	82 %	0.0100	0.0795	79 %	72-123
Dilution Factor		50		50		
Prep Date		04/21/04		04/20/04		
Prep Time		17:01		14:52		
Analysis Date		04/21/04		04/20/04		
Analysis Time		17:01		14:52		
Batch ID		EXT031A	EXT031A	EXT031A	EXT031A	
Prep Method		5035		5035		
Analyst		CP		CP		
Quantitation Factor		50		50		
Diesel Range Organics (8015M)						
Hydrocarbons as DRO	mg/kg dw	<2.5	333.333	343.419	103 %	55-133
Surrogate - o-Terphenyl *	%	96 %	61.0	84.1	138 %	64-165
Dilution Factor		1		1		
Prep Date		04/12/04		04/12/04		
Prep Time		14:35		14:35		
Analysis Date		04/14/04		04/13/04		
Analysis Time		07:36		10:05		
Batch ID		FPS276	FPS276	FPS276	FPS276	
Prep Method		3550B		3550B		
Analyst		KA		KA		
Quantitation Factor		1.0		1.0		

Analytical Data Report

Lab Sample ID	Description	Matrix	Date Received	Date Sampled	SDG#
04285-41	Method Blank	Solid	04/09/04		
04285-42	Spike Amount Added, LCS/LCSD	Solid	04/09/04		
04285-43	Lab Control Standard Result	Solid	04/09/04		
04285-44	Lab Control Standard % Recovery	Solid	04/09/04		
04285-45	LCS Accuracy Control Limit (%R)	Solid	04/09/04		

Parameter	Units	Lab Sample IDs 04285-41	04285-42	04285-43	04285-44	04285-45
Polychlorinated Biphenyls (PCBs) (8082)						
Aroclor-1016	ug/kg dw	<17	333.333	369.999	111 %	66-120
Aroclor-1221	ug/kg dw	<17				
Aroclor-1232	ug/kg dw	<17				
Aroclor-1242	ug/kg dw	<17				
Aroclor-1248	ug/kg dw	<17				
Aroclor-1254	ug/kg dw	<17				
Aroclor-1260	ug/kg dw	<17	333.333	371.184	111 %	67-131
Surrogate - DCB *	%	102 %	0.100	0.099	99 %	73-119
Surrogate - TCX *	%	86 %	0.100	0.094	94 %	68-130
Dilution Factor		1		1		
Prep Date		04/12/04		04/12/04		
Prep Time		12:55		12:55		
Analysis Date		04/13/04		04/13/04		
Analysis Time		09:07		09:25		
Batch ID		PCS274	PCS274	PCS274	PCS274	
Prep Method		3550B		3550B		
Analyst		KA		KA		
Quantitation Factor		1.0		1.0		

Analytical Data Report

Lab Sample ID	Description	Matrix	Date Received	Date Sampled	SDG#
04285-46	Spike Amount Added, MS	Solid	04/09/04		
04285-47	Matrix Spike Result	Solid	04/09/04		
04285-48	Matrix Spike % Recovery	Solid	04/09/04		
04285-49	Spike Amount Added, MSD	Solid	04/09/04		
04285-50	Matrix Spike Duplicate Result	Solid	04/09/04		

		Lab Sample IDs				
Parameter	**Units**	**04285-46**	**04285-47**	**04285-48**	**04285-49**	**04285-50**
Gasoline Range Organics (8015M)						
Hydrocarbons as GRO (C6-C10)	mg/kg dw	44.1	48.2	107 %	44.1	48.0
Surrogate - a,a,a-Trifluorotoluene *	mg/kg dw	0.0100	0.0092	92 %	0.0100	0.0089
Dilution Factor			49			49
Prep Date			04/20/04			04/20/04
Prep Time			15:50			16:47
Analysis Date			04/20/04			04/20/04
Analysis Time			15:50			16:47
Batch ID		EXT031	EXT031	EXT031	EXT031	EXT031
Prep Method			5035			5035
Analyst			CP			CP
Quantitation Factor			55.1			55.1
Diesel Range Organics (8015M)						
Hydrocarbons as DRO	mg/kg dw	333.333	333.428	98 %	333.333	344.908
Surrogate - o-Terphenyl *	mg/kg dw	61.0	74.5	122 %	61.0	73.4
Dilution Factor			1			1
Prep Date			04/12/04			04/12/04
Prep Time			14:35			14:35
Analysis Date			04/13/04			04/13/04
Analysis Time			10:13			10:20
Batch ID		FPS276	FPS276	FPS276	FPS276	FPS276
Prep Method			3550B			3550B
Analyst			KA			KA
Quantitation Factor			1.0			1.0

Analytical Data Report

Lab Sample ID	Description	Matrix	Date Received	Date Sampled	SDG#
04285-46	Spike Amount Added, MS	Solid	04/09/04		
04285-47	Matrix Spike Result	Solid	04/09/04		
04285-48	Matrix Spike % Recovery	Solid	04/09/04		
04285-49	Spike Amount Added, MSD	Solid	04/09/04		
04285-50	Matrix Spike Duplicate Result	Solid	04/09/04		

		Lab Sample IDs				
Parameter	**Units**	**04285-46**	**04285-47**	**04285-48**	**04285-49**	**04285-50**
Polychlorinated Biphenyls (PCBs) (8082)						
Aroclor-1016	ug/kg dw	333.333	347.517	104 %	333.333	353.292
Aroclor-1260	ug/kg dw	333.333	377.650	113 %	333.333	372.207
Surrogate - DCB *	ug/kg dw	0.100	0.016	16 %D	0.100	0.017
Surrogate - TCX *	ug/kg dw	0.100	0.023	23 %D	0.100	0.022
Dilution Factor			5			5
Prep Date			04/12/04			04/12/04
Prep Time			12:55			12:55
Analysis Date			04/13/04			04/13/04
Analysis Time			09:43			10:00
Batch ID		PCS274	PCS274	PCS274	PCS274	PCS274
Prep Method			3550B			3550B
Analyst			KA			KA
Quantitation Factor			5.6			5.6

Analytical Data Report

Lab Sample ID	Description	Matrix	Date Received	Date Sampled	SDG#
04285-51	Matrix Spike Duplicate % Recovery	Solid	04/09/04		
04285-52	MS Accuracy Advisory Limit (%R)	Solid	04/09/04		
04285-53	Precision (%RPD) MS/MSD	Solid	04/09/04		
04285-54	MS Precision Advisory Limit (%RPD)	Solid	04/09/04		
04285-55	Method Detection Limit (MDL)	Solid	04/09/04		

		Lab Sample IDs				
Parameter	**Units**	**04285-51**	**04285-52**	**04285-53**	**04285-54**	**04285-55**
Gasoline Range Organics (8015M)						
Hydrocarbons as GRO (C6-C10)	%	107 %	61-137	0	13	N/A
Surrogate - a,a,a-Trifluorotoluene *	%	89 %	72-123			
Batch ID		EXT031		EXT031		
Diesel Range Organics (8015M)						
Hydrocarbons as DRO	%	101 %	8-176	3	64	0.89
Surrogate - o-Terphenyl *	%	120 %	64-165			
Batch ID		FPS276		FPS276		
Polychlorinated Biphenyls (PCBs) (8082)						
Aroclor-1016	%	106 %	51-123	2	10	2.4
Aroclor-1260	%	112 %	47-130	1	18	1.2
Surrogate - DCB *	%	17 %D	57-131			
Surrogate - TCX *	%	22 %D	53-123			
Aroclor-1221	ug/kg dw					8.0
Aroclor-1232	ug/kg dw					11
Aroclor-1242	ug/kg dw					8.6
Aroclor-1248	ug/kg dw					6.7
Aroclor-1254	ug/kg dw					3.8
Batch ID		PCS274		PCS274		

Analytical Data Report

Lab Sample ID	Description	Matrix	Date Received	Date Sampled	SDG#
04285-56	Method Blank	Solid	04/09/04		
04285-57	Spike Amount Added, LCS/LCSD	Solid	04/09/04		
04285-58	Lab Control Standard Result	Solid	04/09/04		
04285-59	Lab Control Standard % Recovery	Solid	04/09/04		
04285-60	LCS Accuracy Control Limit (%R)	Solid	04/09/04		

Parameter	Units	Lab Sample IDs 04285-56	04285-57	04285-58	04285-59	04285-60
Gasoline Range Organics (8015M)						
Hydrocarbons as GRO (C6-C10)	mg/kg dw	N/A	N/A	N/A	N/A	N/A

Analytical Data Report

Lab Sample ID	Description	Matrix	Date Received	Date Sampled	SDG#
04285-61	Method Detection Limit (MDL)	Solid	04/09/04		
04285-62	Reporting Limit (RL)	Solid	04/09/04		

Parameter	Units	Lab Sample IDs 04285-61	04285-62
Gasoline Range Organics (8015M)			
Hydrocarbons as GRO (C6-C10)	mg/kg dw	N/A	N/A
Diesel Range Organics (8015M)			
Hydrocarbons as DRO	mg/kg dw	0.89	2.5
Polychlorinated Biphenyls (PCBs) (8082)			
Aroclor-1016	ug/kg dw	2.4	17
Aroclor-1221	ug/kg dw	8.0	17
Aroclor-1232	ug/kg dw	11	17
Aroclor-1242	ug/kg dw	8.6	17
Aroclor-1248	ug/kg dw	6.7	17
Aroclor-1254	ug/kg dw	3.8	17
Aroclor-1260	ug/kg dw	1.2	17

Analytical Data Report

Lab Sample ID	Description	Matrix	Date Received	Date Sampled	SDG#
04285-63	Method Blank	Solid	04/09/04		
04285-64	Spike Amount Added, LCS/LCSD	Solid	04/09/04		
04285-65	Lab Control Standard Result	Solid	04/09/04		
04285-66	Lab Control Standard % Recovery	Solid	04/09/04		
04285-76	LCS Accuracy Control Limit (%R)	Solid	04/09/04		

		Lab Sample IDs				
Parameter	**Units**	**04285-63**	**04285-64**	**04285-65**	**04285-66**	**04285-76**
Gasoline Range Organics (8015M)						
Hydrocarbons as GRO (C6-C10)	mg/kg dw	<5.0	10.0	10.3	103 %	71-140
Surrogate - a,a,a-Trifluorotoluene *	%	113 %	0.0100	0.0109	109 %	72-123
Dilution Factor		50		50		
Prep Date		04/20/04		04/21/04		
Prep Time		12:31		14:59		
Analysis Date		04/20/04		04/21/04		
Analysis Time		12:31		14:59		
Batch ID		EXT032A	EXT032A	EXT032A	EXT032A	
Prep Method		5035		5035		
Analyst		CN		CP		
Quantitation Factor		50		50		
Diesel Range Organics (8015M)						
Hydrocarbons as DRO	mg/kg dw	<2.5	333.333	339.822	102 %	55-133
Surrogate - o-Terphenyl *	%	102 %	61.0	84.9	139 %	64-165
Dilution Factor		1		1		
Prep Date		04/12/04		04/12/04		
Prep Time		14:50		14:50		
Analysis Date		04/13/04		04/13/04		
Analysis Time		13:11		13:19		
Batch ID		FPS277	FPS277	FPS277	FPS277	
Prep Method		3550B		3550B		
Analyst		KA		KA		
Quantitation Factor		1.0		1.0		

Analytical Data Report

Lab Sample ID	Description	Matrix	Date Received	Date Sampled	SDG#
04285-63	Method Blank	Solid	04/09/04		
04285-64	Spike Amount Added, LCS/LCSD	Solid	04/09/04		
04285-65	Lab Control Standard Result	Solid	04/09/04		
04285-66	Lab Control Standard % Recovery	Solid	04/09/04		
04285-76	LCS Accuracy Control Limit (%R)	Solid	04/09/04		

Parameter	Units	Lab Sample IDs 04285-63	04285-64	04285-65	04285-66	04285-76
Polychlorinated Biphenyls (PCBs) (8082)						
Aroclor-1016	ug/kg dw	<17	333.333	359.654	108 %	66-120
Aroclor-1221	ug/kg dw	<17				
Aroclor-1232	ug/kg dw	<17				
Aroclor-1242	ug/kg dw	<17				
Aroclor-1248	ug/kg dw	<17				
Aroclor-1254	ug/kg dw	<17				
Aroclor-1260	ug/kg dw	<17	333.333	381.041	114 %	67-131
Surrogate - DCB *	%	101 %	0.100	0.098	98 %	73-119
Surrogate - TCX *	%	86 %	0.100	0.084	84 %	68-130
Dilution Factor		1		1		
Prep Date		04/12/04		04/12/04		
Prep Time		12:00		12:00		
Analysis Date		04/13/04		04/13/04		
Analysis Time		17:22		17:40		
Batch ID		PCS275	PCS275	PCS275	PCS275	
Prep Method		3550B		3550B		
Analyst		KA		KA		
Quantitation Factor		1.0		1.0		

Analytical Data Report

Lab Sample ID	Description	Matrix	Date Received	Date Sampled	SDG#
04285-67	Spike Amount Added, MS	Solid	04/09/04		
04285-68	Matrix Spike Result	Solid	04/09/04		
04285-69	Matrix Spike % Recovery	Solid	04/09/04		
04285-70	Spike Amount Added, MSD	Solid	04/09/04		
04285-71	Matrix Spike Duplicate Result	Solid	04/09/04		

		Lab Sample IDs				
Parameter	**Units**	**04285-67**	**04285-68**	**04285-69**	**04285-70**	**04285-71**
Gasoline Range Organics (8015M)						
Hydrocarbons as GRO (C6-C10)	mg/kg dw	40.9	45.4	109 %	40.9	46.4
Surrogate - a,a,a-Trifluorotoluene *	mg/kg dw	0.0100	0.0113	113 %	0.0100	0.0105
Dilution Factor			48.5			48.5
Prep Date			04/20/04			04/20/04
Prep Time			19:08			20:11
Analysis Date			04/20/04			04/20/04
Analysis Time			19:08			20:11
Batch ID		EXT032	EXT032	EXT032	EXT032	EXT032
Prep Method			5035			5035
Analyst			CP			CP
Quantitation Factor			51.1			51.1
Diesel Range Organics (8015M)						
Hydrocarbons as DRO	mg/kg dw	333.333	322.173	95 %	333.333	331.944
Surrogate - o-Terphenyl *	mg/kg dw	61.0	75.2	123 %	61.0	74.9
Dilution Factor			1			1
Prep Date			04/12/04			04/12/04
Prep Time			14:50			14:50
Analysis Date			04/13/04			04/13/04
Analysis Time			13:34			13:41
Batch ID		FPS277	FPS277	FPS277	FPS277	FPS277
Prep Method			3550B			3550B
Analyst			KA			KA
Quantitation Factor			1.0			1.0

Analytical Data Report

Lab Sample ID	Description	Matrix	Date Received	Date Sampled	SDG#
04285-67	Spike Amount Added, MS	Solid	04/09/04		
04285-68	Matrix Spike Result	Solid	04/09/04		
04285-69	Matrix Spike % Recovery	Solid	04/09/04		
04285-70	Spike Amount Added, MSD	Solid	04/09/04		
04285-71	Matrix Spike Duplicate Result	Solid	04/09/04		

		Lab Sample IDs				
Parameter	**Units**	**04285-67**	**04285-68**	**04285-69**	**04285-70**	**04285-71**
Polychlorinated Biphenyls (PCBs) (8082)						
Aroclor-1016	ug/kg dw	333.333	389.802	117 %	333.333	416.399
Aroclor-1260	ug/kg dw	333.333	397.420	119 %	333.333	416.044
Surrogate - DCB *	ug/kg dw	0.100	0.099	99 %	0.100	0.093
Surrogate - TCX *	ug/kg dw	0.100	0.086	86 %	0.100	0.093
Dilution Factor			1			1
Prep Date			04/12/04			04/12/04
Prep Time			12:00			12:00
Analysis Date			04/13/04			04/13/04
Analysis Time			17:57			18:15
Batch ID		PCS275	PCS275	PCS275	PCS275	PCS275
Prep Method			3550B			3550B
Analyst			KA			KA
Quantitation Factor			1.1			1.1

Analytical Data Report

Lab Sample ID	Description	Matrix	Date Received	Date Sampled	SDG#
04285-72	Matrix Spike Duplicate % Recovery	Solid	04/09/04		
04285-73	MS Accuracy Advisory Limit (%R)	Solid	04/09/04		
04285-74	Precision (%RPD) MS/MSD	Solid	04/09/04		
04285-75	MS Precision Advisory Limit (%RPD)	Solid	04/09/04		

		Lab Sample IDs			
Parameter	**Units**	**04285-72**	**04285-73**	**04285-74**	**04285-75**
Gasoline Range Organics (8015M)					
Hydrocarbons as GRO (C6-C10)	%	111 %	61-137	2	13
Surrogate - a,a,a-Trifluorotoluene *	%	105 %	72-123		
Batch ID		EXT032			
Diesel Range Organics (8015M)					
Hydrocarbons as DRO	%	98 %	8-176	3	64
Surrogate - o-Terphenyl *	%	123 %	64-165		
Batch ID		FPS277		FPS277	
Polychlorinated Biphenyls (PCBs) (8082)					
Aroclor-1016	%	125 %*	51-123	7	10
Aroclor-1260	%	125 %	47-130	5	18
Surrogate - DCB *	%	93 %	57-131		
Surrogate - TCX *	%	93 %	53-123		
Batch ID		PCS275		PCS275	

Analytical Data Report

Lab Sample ID	Description	Matrix	Date Received	Date Sampled	SDG#
04285-77	Method Blank	Solid	04/09/04		
04285-78	Spike Amount Added, LCS/LCSD	Solid	04/09/04		
04285-79	Lab Control Standard Result	Solid	04/09/04		
04285-80	Lab Control Standard % Recovery	Solid	04/09/04		
04285-81	LCS Accuracy Control Limit (%R)	Solid	04/09/04		

Parameter	Units	Lab Sample IDs 04285-77	04285-78	04285-79	04285-80	04285-81
Gasoline Range Organics (8015M)						
Hydrocarbons as GRO (C6-C10)	mg/kg dw	N/A	N/A	N/A	N/A	N/A

STL Pensacola 3355 McLemore Drive - Pensacola FL 32514 Telephone:(850) 474-1001 Fax:(850) 478-2671

Analytical Report

For: Mr. James Mabry
TMS Envirocon, Inc.
1108 Tidewater Drive
Norfolk, VA 23504
CC:

Order Number:	C404286
SDG Number:	
Client Project ID:	
Project:	SITE 84 CAMP LEJEUNE-NC
Report Date:	04/23/2004
Sampled By:	Client
Sample Received Date:	04/09/2004
Requisition Number:	
Purchase Order:	30525

Melissa L. Pope, Project Manager
mpope@stl-inc.com
04/28/2004

The test results in this report meet all NELAP requirements for parameters for which accreditation is required or available. Any exceptions to NELAP requirements are noted in this report. Pursuant to NELAP, this report may not be reproduced, except in full, without the written approval of the laboratory.

Sample Summary

Order: C404286
Date Received: 04/09/2004

Client: TMS Envirocon, Inc.
Project: SITE 84 CAMP LEJEUNE-NC

Client Sample ID	Lab Sample ID	Matrix	Date Sampled
FT-1	C404286*1	Liquid	04/08/2004 15:30

Analytical Data Report

Lab Sample ID	Description	Matrix	Date Received	Date Sampled	SDG#
04286-1	FT-1	Liquid	04/09/04	04/08/04 15:30	

Lab Sample IDs

Parameter	Units	04286-1
pH (9040B)		
pH	units	6.6
Dilution Factor		1
Analysis Date		04/10/04
Analysis Time		10:15
Batch ID		PHX067
Analyst		CR
Quantitation Factor		1
Total Releasable Cyanide (9014)		
Total Releasable Cyanide	mg/kg	<0.25
Dilution Factor		1
Prep Date		04/15/04
Prep Time		09:35
Analysis Date		04/15/04
Analysis Time		17:00
Batch ID		RCX011
Prep Method		SW7.3.3.2
Analyst		PLD
Quantitation Factor		1
Total Releasable Sulfide (9034)		
Total Releasable Sulfide	mg/kg	<150
Dilution Factor		1
Prep Date		04/15/04
Prep Time		09:35
Analysis Date		04/15/04
Analysis Time		10:10
Batch ID		RSX011
Prep Method		SW7.3.4.2
Analyst		PLD
Quantitation Factor		1

Analytical Data Report

Lab Sample ID	Description	Matrix	Date Received	Date Sampled	SDG#
04286-1	FT-1	Liquid	04/09/04	04/08/04 15:30	

Parameter	Units	Lab Sample IDs 04286-1
Ignitability/Flash Point (1010)		
Ignitability/Flash Point	Degrees C	>100
Dilution Factor		1
Analysis Date		04/14/04
Analysis Time		06:30
Batch ID		FPW013
Analyst		CR
Quantitation Factor		1
RCRA Metals in TCLP Extract (6010B)		
Arsenic (TCLP)	mg/l	<0.025
Barium (TCLP)	mg/l	0.030J
Cadmium (TCLP)	mg/l	<0.025
Chromium (TCLP)	mg/l	<0.025
Lead (TCLP)	mg/l	<0.025
Selenium (TCLP)	mg/l	<0.050
Silver (TCLP)	mg/l	<0.025
Dilution Factor		5
Prep Date		04/14/04
Prep Time		15:40
Analysis Date		04/15/04
Analysis Time		17:43
Batch ID		PT038
Prep Method		3010A
Analyst		GSP
Quantitation Factor		5.000

Analytical Data Report

Lab Sample ID	Description	Matrix	Date Received	Date Sampled	SDG#
04286-1	FT-1	Liquid	04/09/04	04/08/04 15:30	

Parameter	Units	Lab Sample IDs 04286-1
Mercury (TCLP) (7470A)		
Mercury (TCLP)	mg/l	<0.0020
Dilution Factor		10
Prep Date		04/14/04
Prep Time		17:10
Analysis Date		04/15/04
Analysis Time		14:44
Batch ID		HGW040
Prep Method		7470A
Analyst		JDE
Quantitation Factor		10
TCLP extraction - non-volatile (1311)		
Phases *		1
% that passes 9.5 mm sieve *		100
Extraction Fluid *		FILTER
Prep Date		04/12/04
Prep Time		14:00
Batch ID		TCLP070
Prep Method		1311
Analyst		JRB
Pesticides in TCLP Extract (8081A)		
Chlordane (TCLP)	mg/l	<0.00050
Endrin (TCLP)	mg/l	<0.000050
Heptachlor (TCLP)	mg/l	<0.000050
Heptachlor epoxide (TCLP)	mg/l	<0.000050
Lindane (g-BHC) (TCLP)	mg/l	<0.000050
Methoxychlor (TCLP)	mg/l	<0.000050

Analytical Data Report

Lab Sample ID	Description	Matrix	Date Received	Date Sampled	SDG#
04286-1	FT-1	Liquid	04/09/04	04/08/04 15:30	

Parameter	Units	Lab Sample IDs 04286-1
Pesticides in TCLP Extract (8081A)		
Toxaphene (TCLP)	mg/l	<0.0030
Surrogate - DCB *	%	17 %*
Surrogate - TCX *	%	52 %
Dilution Factor		1
Prep Date		04/13/04
Prep Time		10:30
Analysis Date		04/15/04
Analysis Time		05:56
Batch ID		PSW335
Prep Method		3520C
Analyst		KA
Quantitation Factor		1.0
Semivolatiles in TCLP Extract (8270C)		
Cresol (ortho) (TCLP)	mg/l	<0.10
Cresol m & p (TCLP)	mg/l	<0.10
2,4-Dinitrotoluene (TCLP)	mg/l	<0.020
Hexachlorobenzene (TCLP)	mg/l	<0.020
Hexachlorobutadiene (TCLP)	mg/l	<0.040
Hexachloroethane (TCLP)	mg/l	<0.040
Nitrobenzene (TCLP)	mg/l	<0.040
Pentachlorophenol (TCLP)	mg/l	<0.10
2,4,5-Trichlorophenol (TCLP)	mg/l	<0.10
2,4,6-Trichlorophenol (TCLP)	mg/l	<0.10
Pyridine (TCLP)	mg/l	<0.040
Surrogate - 2-Fluorobiphenyl *	%	75 %
Surrogate - 2-Fluorophenol *	%	10 %
Surrogate - Nitrobenzene-d5 *	%	66 %
Surrogate - Phenol-d5 *	%	26 %

Analytical Data Report

Lab Sample ID	Description	Matrix	Date Received	Date Sampled	SDG#
04286-1	FT-1	Liquid	04/09/04	04/08/04 15:30	

Parameter	Units	Lab Sample IDs 04286-1
Semivolatiles in TCLP Extract (8270C)		
Surrogate - Terphenyl-d14 *	%	91 %
Surrogate - 2,4,6-Tribromophenol *	%	78 %
Dilution Factor		4
Prep Date		04/13/04
Prep Time		10:25
Analysis Date		04/14/04
Analysis Time		19:25
Batch ID		ALW336
Prep Method		3520C
Analyst		RDW
Quantitation Factor		4
TCLP Extraction - non-volatile (1311)		
Phases *	%	1
% that passes 9.5 mm sieve *	%	100
Extraction Fluid *	%	FILTER
Prep Date		04/12/04
Prep Time		14:00
Batch ID		TCLP070
Prep Method		1311
Analyst		JRB
Volatiles in ZHE TCLP Extract (8260B)		
Benzene (TCLP)	mg/l	<0.0050
Carbon tetrachloride (TCLP)	mg/l	<0.025
Chlorobenzene (TCLP)	mg/l	<0.025
Chloroform (TCLP)	mg/l	<0.025

Analytical Data Report

Lab Sample ID	Description	Matrix	Date Received	Date Sampled	SDG#
04286-1	FT-1	Liquid	04/09/04	04/08/04 15:30	

Parameter	Units	Lab Sample IDs 04286-1
Volatiles in ZHE TCLP Extract (8260B)		
1,4-Dichlorobenzene (TCLP)	mg/l	<0.025
1,2-Dichloroethane (TCLP)	mg/l	<0.025
1,1-Dichloroethylene (TCLP)	mg/l	<0.025
Methyl ethyl ketone (TCLP)	mg/l	<0.25
Tetrachloroethylene (TCLP)	mg/l	<0.025
Trichloroethylene (TCLP)	mg/l	<0.025
Vinyl chloride (TCLP)	mg/l	<0.025
Surrogate - Dibromofluoromethane *	%	96 %
Surrogate - Toluene-d8 *	%	98 %
Surrogate - 4-Bromofluorobenzene *	%	90 %
Dilution Factor		5
Prep Date		04/17/04
Prep Time		14:52
Analysis Date		04/17/04
Analysis Time		14:52
Batch ID		LET051A
Prep Method		5030B
Analyst		WD
Quantitation Factor		5
TCLP Extraction, Volatiles (ZHE) (1311)		
Phases *	%	1
% that passes 9.5 mm sieve *	%	100
Prep Date		04/12/04
Prep Time		14:00
Batch ID		ZHE016
Prep Method		1311
Analyst		JRB

Analytical Data Report

Lab Sample ID	Description	Matrix	Date Received	Date Sampled	SDG#
04286-1	FT-1	Liquid	04/09/04	04/08/04 15:30	

Parameter	Units	Lab Sample IDs 04286-1
Gasoline Range Organics (8015M)		
Hydrocarbons as GRO (C6-C10)	ug/l	12JB
Surrogate - a,a,a-Trifluorotoluene *	%	102 %
Dilution Factor		1
Prep Date		04/19/04
Prep Time		15:04
Analysis Date		04/19/04
Analysis Time		15:04
Batch ID		TRW063A
Prep Method		5030B
Analyst		CN
Quantitation Factor		1
Diesel Range Organics (8015M)		
Hydrocarbons as DRO	ug/l	2100
Surrogate - o-Terphenyl *	%	101 %
Dilution Factor		1
Prep Date		04/13/04
Prep Time		08:40
Analysis Date		04/14/04
Analysis Time		10:35
Batch ID		FPW334
Prep Method		3520C
Analyst		KA
Quantitation Factor		1.0

Analytical Data Report

Lab Sample ID	Description	Matrix	Date Received	Date Sampled	SDG#
04286-1	FT-1	Liquid	04/09/04	04/08/04 15:30	

Lab Sample IDs

Parameter	Units	04286-1
Polychlorinated Biphenyls (PCBs) (8082)		
Aroclor-1016	ug/l	<0.50
Aroclor-1221	ug/l	<0.50
Aroclor-1232	ug/l	<0.50
Aroclor-1242	ug/l	<0.50
Aroclor-1248	ug/l	<0.50
Aroclor-1254	ug/l	<0.50
Aroclor-1260	ug/l	<0.50
Surrogate - DCB *	%	7 %M
Surrogate - TCX *	%	31 %M
Dilution Factor		1
Prep Date		04/20/04
Prep Time		08:25
Analysis Date		04/20/04
Analysis Time		15:30
Batch ID		PCW362
Prep Method		3520C
Analyst		KA
Quantitation Factor		1.0

Analytical Data Report

Lab Sample ID	Description	Matrix	Date Received	Date Sampled	SDG#
04286-2	Method Detection Limit (MDL)	Liquid	04/09/04		
04286-3	Reporting Limit (RL)	Liquid	04/09/04		

Parameter	Units	Lab Sample IDs 04286-2	04286-3
pH (9040B)			
pH	units	N/A	N/A
Total Releasable Cyanide (9014)			
Total Releasable Cyanide	mg/kg	0.16	0.25
Total Releasable Sulfide (9034)			
Total Releasable Sulfide	mg/kg	130	150
Ignitability/Flash Point (1010)			
Ignitability/Flash Point	Degrees C	N/A	N/A
RCRA Metals in TCLP Extract (6010B)			
Arsenic (TCLP)	mg/l	0.0040	0.0050
Barium (TCLP)	mg/l	0.0010	0.010
Cadmium (TCLP)	mg/l	0.0010	0.0050
Chromium (TCLP)	mg/l	0.0020	0.0050
Lead (TCLP)	mg/l	0.0020	0.0050
Selenium (TCLP)	mg/l	0.0030	0.010
Silver (TCLP)	mg/l	0.0020	0.0050

Analytical Data Report

Lab Sample ID	Description	Matrix	Date Received	Date Sampled	SDG#
04286-2	Method Detection Limit (MDL)	Liquid	04/09/04		
04286-3	Reporting Limit (RL)	Liquid	04/09/04		

Parameter	Units	Lab Sample IDs 04286-2	04286-3
Mercury (TCLP) (7470A)			
Mercury (TCLP)	mg/l	0.000070	0.00020
Pesticides in TCLP Extract (8081A)			
Chlordane (TCLP)	mg/l	0.0000013	0.00050
Endrin (TCLP)	mg/l	0.0000017	0.000050
Heptachlor (TCLP)	mg/l	0.0000022	0.000050
Heptachlor epoxide (TCLP)	mg/l	0.0000012	0.000050
Lindane (g-BHC) (TCLP)	mg/l	0.0000022	0.000050
Methoxychlor (TCLP)	mg/l	0.0000057	0.000050
Toxaphene (TCLP)	mg/l	0.00016	0.0030
Semivolatiles in TCLP Extract (8270C)			
Cresol (ortho) (TCLP)	mg/l	0.00092	0.025
Cresol m & p (TCLP)	mg/l	0.00095	0.025
2,4-Dinitrotoluene (TCLP)	mg/l	0.00370	0.0050
Hexachlorobenzene (TCLP)	mg/l	0.00035	0.0050
Hexachlorobutadiene (TCLP)	mg/l	0.00032	0.010
Hexachloroethane (TCLP)	mg/l	0.00041	0.010
Nitrobenzene (TCLP)	mg/l	0.00029	0.010
Pentachlorophenol (TCLP)	mg/l	0.00650	0.025
2,4,5-Trichlorophenol (TCLP)	mg/l	0.00640	0.025
2,4,6-Trichlorophenol (TCLP)	mg/l	0.00330	0.025
Pyridine (TCLP)	mg/l	0.00410	0.010

Analytical Data Report

Lab Sample ID	Description	Matrix	Date Received	Date Sampled	SDG#
04286-2	Method Detection Limit (MDL)	Liquid	04/09/04		
04286-3	Reporting Limit (RL)	Liquid	04/09/04		

Parameter	Units	Lab Sample IDs 04286-2	04286-3
Volatiles in ZHE TCLP Extract (8260B)			
Benzene (TCLP)	mg/l	0.0010	0.0010
Carbon tetrachloride (TCLP)	mg/l	0.0010	0.0050
Chlorobenzene (TCLP)	mg/l	0.00076	0.0050
Chloroform (TCLP)	mg/l	0.00090	0.0050
1,4-Dichlorobenzene (TCLP)	mg/l	0.0012	0.0050
1,2-Dichloroethane (TCLP)	mg/l	0.00074	0.0050
1,1-Dichloroethylene (TCLP)	mg/l	0.00091	0.0050
Methyl ethyl ketone (TCLP)	mg/l	0.0031	0.050
Tetrachloroethylene (TCLP)	mg/l	0.0011	0.0050
Trichloroethylene (TCLP)	mg/l	0.00074	0.0050
Vinyl chloride (TCLP)	mg/l	0.0010	0.0050
Gasoline Range Organics (8015M)			
Hydrocarbons as GRO (C6-C10)	ug/l	6.1	100
Diesel Range Organics (8015M)			
Hydrocarbons as DRO	ug/l	29	100
Polychlorinated Biphenyls (PCBs) (8082)			
Aroclor-1016	ug/l	0.030	0.50
Aroclor-1221	ug/l	0.22	0.50
Aroclor-1232	ug/l	0.30	0.50
Aroclor-1242	ug/l	0.32	0.50
Aroclor-1248	ug/l	0.21	0.50
Aroclor-1254	ug/l	0.089	0.50
Aroclor-1260	ug/l	0.024	0.50

Analytical Data Report

Lab Sample ID	Description	Matrix	Date Received	Date Sampled	SDG#
04286-4	Method Blank	Liquid	04/09/04		
04286-5	Spike Amount Added, LCS/LCSD	Liquid	04/09/04		
04286-6	Lab Control Standard Result	Liquid	04/09/04		
04286-7	Lab Control Standard % Recovery	Liquid	04/09/04		
04286-8	LCS Accuracy Control Limit (%R)	Liquid	04/09/04		

		Lab Sample IDs				
Parameter	**Units**	**04286-4**	**04286-5**	**04286-6**	**04286-7**	**04286-8**
Total Releasable Cyanide (9014)						
Total Releasable Cyanide	mg/kg	<0.25	0.50	0.00	0 %	0-50
Dilution Factor		1		1		
Prep Date		04/15/04		04/15/04		
Prep Time		09:35		09:35		
Analysis Date		04/15/04		04/15/04		
Analysis Time		17:00		17:00		
Batch ID		RCX011	RCX011	RCX011	RCX011	
Prep Method		SW7.3.3.2		SW7.3.3.2		
Analyst		PLD		PLD		
Quantitation Factor		1		1		
Total Releasable Sulfide (9034)						
Total Releasable Sulfide	mg/kg	<150	1000	240	24 %	0-80
Dilution Factor		1		1		
Prep Date		04/15/04		04/15/04		
Prep Time		09:35		09:35		
Analysis Date		04/15/04		04/15/04		
Analysis Time		10:10		10:10		
Batch ID		RSX011	RSX011	RSX011	RSX011	
Prep Method		SW7.3.4.2		SW7.3.4.2		
Analyst		PLD		PLD		
Quantitation Factor		1		1		

Analytical Data Report

Lab Sample ID	Description	Matrix	Date Received	Date Sampled	SDG#
04286-4	Method Blank	Liquid	04/09/04		
04286-5	Spike Amount Added, LCS/LCSD	Liquid	04/09/04		
04286-6	Lab Control Standard Result	Liquid	04/09/04		
04286-7	Lab Control Standard % Recovery	Liquid	04/09/04		
04286-8	LCS Accuracy Control Limit (%R)	Liquid	04/09/04		

Parameter	Units	Lab Sample IDs 04286-4	04286-5	04286-6	04286-7	04286-8
Ignitability/Flash Point (1010)						
Ignitability/Flash Point	Degrees C	>100	27	28	104 %	96-104
Dilution Factor		1		1		
Analysis Date		04/14/04		04/14/04		
Analysis Time		06:30		06:30		
Batch ID		FPW013	FPW013	FPW013	FPW013	
Analyst		CR		CR		
Quantitation Factor		1		1		
RCRA Metals in TCLP Extract (6010B)						
Arsenic (TCLP)	mg/l	<0.025	1.0	1.1	107 %	80-120
Barium (TCLP)	mg/l	<0.050	1.0	1.0	104 %	80-120
Cadmium (TCLP)	mg/l	<0.025	0.50	0.53	105 %	80-120
Chromium (TCLP)	mg/l	<0.025	1.0	1.0	103 %	80-120
Lead (TCLP)	mg/l	<0.025	1.0	1.0	104 %	80-120
Selenium (TCLP)	mg/l	0.016J	1.0	1.1	106 %	80-120
Silver (TCLP)	mg/l	<0.025	0.50	0.54	108 %	80-120
Dilution Factor		5		5		
Prep Date		04/14/04		04/14/04		
Prep Time		15:40		15:40		
Analysis Date		04/15/04		04/15/04		
Analysis Time		17:32		17:37		
Batch ID		PT038	PT038	PT038	PT038	
Prep Method		3010A		3010A		
Analyst		GSP		GSP		
Quantitation Factor		5.000		5.000		

Analytical Data Report

Lab Sample ID	Description	Matrix	Date Received	Date Sampled	SDG#
04286-4	Method Blank	Liquid	04/09/04		
04286-5	Spike Amount Added, LCS/LCSD	Liquid	04/09/04		
04286-6	Lab Control Standard Result	Liquid	04/09/04		
04286-7	Lab Control Standard % Recovery	Liquid	04/09/04		
04286-8	LCS Accuracy Control Limit (%R)	Liquid	04/09/04		

Parameter	Units	Lab Sample IDs 04286-4	04286-5	04286-6	04286-7	04286-8
Mercury (TCLP) (7470A)						
Mercury (TCLP)	mg/l	<0.0020	0.010	0.010	104 %	80-120
Dilution Factor		10		10		
Prep Date		04/14/04		04/14/04		
Prep Time		17:10		17:10		
Analysis Date		04/15/04		04/15/04		
Analysis Time		14:40		14:42		
Batch ID		HGW040	HGW040	HGW040	HGW040	
Prep Method		7470A		7470A		
Analyst		JDE		JDE		
Quantitation Factor		10		10		
Pesticides in TCLP Extract (8081A)						
Chlordane (TCLP)	mg/l	<0.00050	0.00100	0.00090	90 %	69-112
Endrin (TCLP)	mg/l	<0.000050	0.00100	0.00091	91 %	75-128
Heptachlor (TCLP)	mg/l	<0.000050	0.00100	0.00093	93 %	63-113
Heptachlor epoxide (TCLP)	mg/l	<0.000050	0.00100	0.00091	91 %	70-115
Lindane (g-BHC) (TCLP)	mg/l	<0.000050	0.00100	0.00087	87 %	66-120
Methoxychlor (TCLP)	mg/l	<0.000050	0.00100	0.00092	92 %	63-145
Toxaphene (TCLP)	mg/l	<0.0030				
Surrogate - DCB *	%	45 %	0.100	0.046	46 %	19-101
Surrogate - TCX *	%	80 %	0.100	0.071	71 %	63-116
Dilution Factor		1		1		
Prep Date		04/13/04		04/13/04		
Prep Time		10:30		10:30		
Analysis Date		04/15/04		04/15/04		
Analysis Time		05:15		05:36		
Batch ID		PSW335	PSW335	PSW335	PSW335	
Prep Method		3520C		3520C		
Analyst		KA		KA		
Quantitation Factor		1.0		1.0		

Analytical Data Report

Lab Sample ID	Description	Matrix	Date Received	Date Sampled	SDG#
04286-4	Method Blank	Liquid	04/09/04		
04286-5	Spike Amount Added, LCS/LCSD	Liquid	04/09/04		
04286-6	Lab Control Standard Result	Liquid	04/09/04		
04286-7	Lab Control Standard % Recovery	Liquid	04/09/04		
04286-8	LCS Accuracy Control Limit (%R)	Liquid	04/09/04		

		Lab Sample IDs				
Parameter	**Units**	**04286-4**	**04286-5**	**04286-6**	**04286-7**	**04286-8**
Semivolatiles in TCLP Extract (8270C)						
Cresol (ortho) (TCLP)	mg/l	<0.025	0.10000	0.06951	70 %	39-110
Cresol m & p (TCLP)	mg/l	<0.025	0.20000	0.15190	76 %	43-106
2,4-Dinitrotoluene (TCLP)	mg/l	<0.0050	0.10000	0.10007	100 %	64-122
Hexachlorobenzene (TCLP)	mg/l	<0.0050	0.10000	0.10222	102 %	63-122
Hexachlorobutadiene (TCLP)	mg/l	<0.010	0.10000	0.08907	89 %	49-105
Hexachloroethane (TCLP)	mg/l	<0.010	0.10000	0.08421	84 %	33-105
Nitrobenzene (TCLP)	mg/l	<0.010	0.10000	0.08627	86 %	52-115
Pentachlorophenol (TCLP)	mg/l	<0.025	0.10000	0.09859	99 %	52-119
2,4,5-Trichlorophenol (TCLP)	mg/l	<0.025	0.10000	0.08747	87 %	55-110
2,4,6-Trichlorophenol (TCLP)	mg/l	<0.025	0.10000	0.08537	85 %	51-112
Pyridine (TCLP)	mg/l	<0.010	0.10000	0.06886	69 %	1-103
Surrogate - 2-Fluorobiphenyl *	%	74 %	0.05000	0.04618	92 %	47-120
Surrogate - 2-Fluorophenol *	%	5 %	0.10000	0.04378	44 %	1-109
Surrogate - Nitrobenzene-d5 *	%	68 %	0.05000	0.04285	86 %	36-120
Surrogate - Phenol-d5 *	%	21 %	0.10000	0.06433	64 %	5-121
Surrogate - Terphenyl-d14 *	%	101 %	0.05000	0.05153	103 %	51-131
Surrogate - 2,4,6-Tribromophenol *	%	62 %	0.10000	0.10098	101 %	39-139
Dilution Factor		1		1		
Prep Date		04/13/04		04/13/04		
Prep Time		10:25		10:25		
Analysis Date		04/14/04		04/14/04		
Analysis Time		18:13		18:49		
Batch ID		ALW336	ALW336	ALW336	ALW336	
Prep Method		3520C		3520C		
Analyst		RDW		RDW		
Quantitation Factor		1		1		

Analytical Data Report

Lab Sample ID	Description	Matrix	Date Received	Date Sampled	SDG#
04286-4	Method Blank	Liquid	04/09/04		
04286-5	Spike Amount Added, LCS/LCSD	Liquid	04/09/04		
04286-6	Lab Control Standard Result	Liquid	04/09/04		
04286-7	Lab Control Standard % Recovery	Liquid	04/09/04		
04286-8	LCS Accuracy Control Limit (%R)	Liquid	04/09/04		

		Lab Sample IDs				
Parameter	**Units**	**04286-4**	**04286-5**	**04286-6**	**04286-7**	**04286-8**
Volatiles in ZHE TCLP Extract (8260B)						
Benzene (TCLP)	mg/l	<0.0050	0.05000	0.04335	87 %	83-110
Carbon tetrachloride (TCLP)	mg/l	<0.025	0.05000	0.04318	86 %	62-124
Chlorobenzene (TCLP)	mg/l	<0.025	0.05000	0.04500	90 %	79-122
Chloroform (TCLP)	mg/l	<0.025	0.05000	0.04236	85 %	83-120
1,4-Dichlorobenzene (TCLP)	mg/l	<0.025	0.05000	0.04512	90 %	65-134
1,2-Dichloroethane (TCLP)	mg/l	<0.025	0.05000	0.04443	89 %	76-131
1,1-Dichloroethylene (TCLP)	mg/l	<0.025	0.05000	0.04092	82 %	82-113
Methyl ethyl ketone (TCLP)	mg/l	<0.25	0.10000	0.06456	65 %	1-187
Tetrachloroethylene (TCLP)	mg/l	<0.025	0.05000	0.04552	91 %	65-126
Trichloroethylene (TCLP)	mg/l	<0.025	0.05000	0.04343	87 %	77-116
Vinyl chloride (TCLP)	mg/l	<0.025	0.05000	0.04171	83 %	65-126
Surrogate - Dibromofluoromethane *	%	95 %	0.05000	0.04823	96 %	69-130
Surrogate - Toluene-d8 *	%	96 %	0.05000	0.04823	96 %	86-116
Surrogate - 4-Bromofluorobenzene *	%	83 %	0.05000	0.04784	96 %	83-126
Dilution Factor		5		1		
Prep Date		04/17/04		04/17/04		
Prep Time		14:14		06:36		
Analysis Date		04/17/04		04/17/04		
Analysis Time		14:14		06:36		
Batch ID		LET051A	LET051A	LET051A	LET051A	
Prep Method		5030B		5030B		
Analyst		WD		WD		
Quantitation Factor		5		1		

Analytical Data Report

Lab Sample ID	Description	Matrix	Date Received	Date Sampled	SDG#
04286-4	Method Blank	Liquid	04/09/04		
04286-5	Spike Amount Added, LCS/LCSD	Liquid	04/09/04		
04286-6	Lab Control Standard Result	Liquid	04/09/04		
04286-7	Lab Control Standard % Recovery	Liquid	04/09/04		
04286-8	LCS Accuracy Control Limit (%R)	Liquid	04/09/04		

		Lab Sample IDs				
Parameter	**Units**	**04286-4**	**04286-5**	**04286-6**	**04286-7**	**04286-8**
Gasoline Range Organics (8015M)						
Hydrocarbons as GRO (C6-C10)	ug/l	6.6J	1000.000	986.154	99 %	71-140
Surrogate - a,a,a-Trifluorotoluene *	%	101 %	50.000	49.243	98 %	84-115
Dilution Factor		1		1		
Prep Date		04/19/04		04/19/04		
Prep Time		10:42		09:24		
Analysis Date		04/19/04		04/19/04		
Analysis Time		10:42		09:24		
Batch ID		TRW063A	TRW063A	TRW063A	TRW063A	
Prep Method		5030B		5030B		
Analyst		CN		CN		
Quantitation Factor		1		1		
Diesel Range Organics (8015M)						
Hydrocarbons as DRO	ug/l	<100	10000	10493	105 %	57-122
Surrogate - o-Terphenyl *	%	100 %	61.0	84.0	138 %	37-140
Dilution Factor		1		1		
Prep Date		04/13/04		04/13/04		
Prep Time		08:40		08:40		
Analysis Date		04/14/04		04/14/04		
Analysis Time		07:51		07:59		
Batch ID		FPW334	FPW334	FPW334	FPW334	
Prep Method		3520C		3520C		
Analyst		KA		KA		
Quantitation Factor		1.0		1.0		

Analytical Data Report

Lab Sample ID	Description	Matrix	Date Received	Date Sampled	SDG#
04286-4	Method Blank	Liquid	04/09/04		
04286-5	Spike Amount Added, LCS/LCSD	Liquid	04/09/04		
04286-6	Lab Control Standard Result	Liquid	04/09/04		
04286-7	Lab Control Standard % Recovery	Liquid	04/09/04		
04286-8	LCS Accuracy Control Limit (%R)	Liquid	04/09/04		

		Lab Sample IDs				
Parameter	**Units**	**04286-4**	**04286-5**	**04286-6**	**04286-7**	**04286-8**
Polychlorinated Biphenyls (PCBs) (8082)						
Aroclor-1016	ug/l	<0.50	10.000	11.580	116 %	70-130
Aroclor-1221	ug/l	<0.50				
Aroclor-1232	ug/l	<0.50				
Aroclor-1242	ug/l	<0.50				
Aroclor-1248	ug/l	<0.50				
Aroclor-1254	ug/l	<0.50				
Aroclor-1260	ug/l	<0.50	10.000	10.280	103 %	40-130
Surrogate - DCB *	%	41 %	0.100	0.046	46 %	19-101
Surrogate - TCX *	%	97 %	0.100	0.103	103 %	63-116
Dilution Factor		1		1		
Prep Date		04/20/04		04/20/04		
Prep Time		08:25		08:25		
Analysis Date		04/20/04		04/20/04		
Analysis Time		14:54		15:12		
Batch ID		PCW362	PCW362	PCW362	PCW362	
Prep Method		3520C		3520C		
Analyst		KA		KA		
Quantitation Factor		1.0		1.0		

Analytical Data Report

Lab Sample ID	Description	Matrix	Date Received	Date Sampled	SDG#
04286-9	Spike Amount Added, MS	Liquid	04/09/04		
04286-10	Matrix Spike Result	Liquid	04/09/04		
04286-11	Matrix Spike % Recovery	Liquid	04/09/04		
04286-12	Spike Amount Added, MSD	Liquid	04/09/04		
04286-13	Matrix Spike Duplicate Result	Liquid	04/09/04		

Parameter	Units	Lab Sample IDs 04286-9	04286-10	04286-11	04286-12	04286-13
Total Releasable Cyanide (9014)						
Total Releasable Cyanide	mg/kg	0.50	0.00	0 %	0.00	0.50
Dilution Factor			1			1
Prep Date			04/15/04			04/15/04
Prep Time			09:35			09:35
Analysis Date			04/15/04			04/15/04
Analysis Time			17:00			17:00
Batch ID		RCX011	RCX011	RCX011	RCX011	RCX011
Prep Method			SW7.3.3.2			SW7.3.3.2
Analyst			PLD			PLD
Quantitation Factor			1			1
Total Releasable Sulfide (9034)						
Total Releasable Sulfide	mg/kg	1000	250	25 %	1000	302
Dilution Factor			1			1
Prep Date			04/15/04			04/15/04
Prep Time			09:35			09:35
Analysis Date			04/15/04			04/15/04
Analysis Time			10:10			10:10
Batch ID		RSX011	RSX011	RSX011	RSX011	RSX011
Prep Method			SW7.3.4.2			SW7.3.4.2
Analyst			PLD			PLD
Quantitation Factor			1			1

Analytical Data Report

Lab Sample ID	Description	Matrix	Date Received	Date Sampled	SDG#
04286-9	Spike Amount Added, MS	Liquid	04/09/04		
04286-10	Matrix Spike Result	Liquid	04/09/04		
04286-11	Matrix Spike % Recovery	Liquid	04/09/04		
04286-12	Spike Amount Added, MSD	Liquid	04/09/04		
04286-13	Matrix Spike Duplicate Result	Liquid	04/09/04		

		Lab Sample IDs				
Parameter	**Units**	**04286-9**	**04286-10**	**04286-11**	**04286-12**	**04286-13**
Ignitability/Flash Point (1010)						
Ignitability/Flash Point	Degrees C	N/A	N/A	N/A	N/A	N/A
RCRA Metals in TCLP Extract (6010B)						
Arsenic (TCLP)	mg/l	1.0	1.0	101 %	1.0	1.0
Barium (TCLP)	mg/l	1.0	1.1	106 %	1.0	1.1
Cadmium (TCLP)	mg/l	0.50	0.51	103 %	0.50	0.51
Chromium (TCLP)	mg/l	1.0	1.0	103 %	1.0	1.0
Lead (TCLP)	mg/l	1.0	1.0	102 %	1.0	1.0
Selenium (TCLP)	mg/l	1.0	1.0	100 %	1.0	1.0
Silver (TCLP)	mg/l	0.50	0.53	106 %	0.50	0.52
Dilution Factor			5			5
Prep Date			04/14/04			04/14/04
Prep Time			15:40			15:40
Analysis Date			04/15/04			04/15/04
Analysis Time			17:54			17:59
Batch ID		PT038	PT038	PT038	PT038	PT038
Prep Method			3010A			3010A
Analyst			GSP			GSP
Quantitation Factor			5.000			5.000

Analytical Data Report

Lab Sample ID	Description	Matrix	Date Received	Date Sampled	SDG#
04286-9	Spike Amount Added, MS	Liquid	04/09/04		
04286-10	Matrix Spike Result	Liquid	04/09/04		
04286-11	Matrix Spike % Recovery	Liquid	04/09/04		
04286-12	Spike Amount Added, MSD	Liquid	04/09/04		
04286-13	Matrix Spike Duplicate Result	Liquid	04/09/04		

		Lab Sample IDs				
Parameter	**Units**	**04286-9**	**04286-10**	**04286-11**	**04286-12**	**04286-13**
Mercury (TCLP) (7470A)						
Mercury (TCLP)	mg/l	0.020	0.020	102 %	0.020	0.020
Dilution Factor			10			10
Prep Date			04/14/04			04/14/04
Prep Time			17:10			17:10
Analysis Date			04/15/04			04/15/04
Analysis Time			14:45			14:47
Batch ID		HGW040	HGW040	HGW040	HGW040	HGW040
Prep Method			7470A			7470A
Analyst			JDE			JDE
Quantitation Factor			10			10
Pesticides in TCLP Extract (8081A)						
Chlordane (TCLP)	mg/l	NoMS	NoMS	NoMS	NoMS	NoMS
Semivolatiles in TCLP Extract (8270C)						
Cresol (ortho) (TCLP)	mg/l	NoMS	NoMS	NoMS	NoMS	NoMS
Prep Method			3520C			3520C
Volatiles in ZHE TCLP Extract (8260B)						
Benzene (TCLP)	mg/l	0.25000	0.21992	88 %	0.25000	0.22014
Carbon tetrachloride (TCLP)	mg/l	0.25000	0.22147	89 %	0.25000	0.22180
Chlorobenzene (TCLP)	mg/l	0.25000	0.23230	93 %	0.25000	0.22685
Chloroform (TCLP)	mg/l	0.25000	0.22024	88 %	0.25000	0.21385

Analytical Data Report

Lab Sample ID	Description	Matrix	Date Received	Date Sampled	SDG#
04286-9	Spike Amount Added, MS	Liquid	04/09/04		
04286-10	Matrix Spike Result	Liquid	04/09/04		
04286-11	Matrix Spike % Recovery	Liquid	04/09/04		
04286-12	Spike Amount Added, MSD	Liquid	04/09/04		
04286-13	Matrix Spike Duplicate Result	Liquid	04/09/04		

		Lab Sample IDs				
Parameter	**Units**	**04286-9**	**04286-10**	**04286-11**	**04286-12**	**04286-13**
Volatiles in ZHE TCLP Extract (8260B)						
1,4-Dichlorobenzene (TCLP)	mg/l	0.25000	0.22808	91 %	0.25000	0.20929
1,2-Dichloroethane (TCLP)	mg/l	0.25000	0.24317	97 %	0.25000	0.24368
1,1-Dichloroethylene (TCLP)	mg/l	0.25000	0.19582	78 %	0.25000	0.19000
Methyl ethyl ketone (TCLP)	mg/l	0.50000	0.40712	81 %	0.50000	0.33319
Tetrachloroethylene (TCLP)	mg/l	0.25000	0.23073	92 %	0.25000	0.22537
Trichloroethylene (TCLP)	mg/l	0.25000	0.21974	88 %	0.25000	0.21711
Vinyl chloride (TCLP)	mg/l	0.25000	0.19421	78 %	0.25000	0.18797
Surrogate - Dibromofluoromethane *	mg/l	0.05000	0.04907	98 %	0.05000	0.04846
Surrogate - Toluene-d8 *	mg/l	0.05000	0.04724	94 %	0.05000	0.05091
Surrogate - 4-Bromofluorobenzene *	mg/l	0.05000	0.04853	97 %	0.05000	0.04827
Dilution Factor			5			5
Prep Date			04/17/04			04/17/04
Prep Time			15:29			16:06
Analysis Date			04/17/04			04/17/04
Analysis Time			15:29			16:06
Batch ID		LET051A	LET051A	LET051A	LET051A	LET051A
Prep Method			5030B			5030B
Analyst			WD			WD
Quantitation Factor			5			5

Analytical Data Report

Lab Sample ID	Description	Matrix	Date Received	Date Sampled	SDG#
04286-9	Spike Amount Added, MS	Liquid	04/09/04		
04286-10	Matrix Spike Result	Liquid	04/09/04		
04286-11	Matrix Spike % Recovery	Liquid	04/09/04		
04286-12	Spike Amount Added, MSD	Liquid	04/09/04		
04286-13	Matrix Spike Duplicate Result	Liquid	04/09/04		

		Lab Sample IDs				
Parameter	**Units**	**04286-9**	**04286-10**	**04286-11**	**04286-12**	**04286-13**
Gasoline Range Organics (8015M)						
Hydrocarbons as GRO (C6-C10)	ug/l	800.000	889.522	110 %	800.000	940.728
Surrogate - a,a,a-Trifluorotoluene *	ug/l	50.000	49.907	100 %	50.000	49.505
Dilution Factor			1			1
Prep Date			04/19/04			04/19/04
Prep Time			16:00			16:56
Analysis Date			04/19/04			04/19/04
Analysis Time			16:00			16:56
Batch ID		TRW063	TRW063	TRW063	TRW063	TRW063
Prep Method			5030B			5030B
Analyst			CN			CN
Quantitation Factor			1			1
Diesel Range Organics (8015M)						
Hydrocarbons as DRO	ug/l	10000	10657	106 %	10000	10347
Surrogate - o-Terphenyl *	ug/l	61.0	84.9	139 %	61.0	75.3
Dilution Factor			1			1
Prep Date			04/13/04			04/13/04
Prep Time			08:40			08:40
Analysis Date			04/14/04			04/14/04
Analysis Time			08:14			08:21
Batch ID		FPW334	FPW334	FPW334	FPW334	FPW334
Prep Method			3520C			3520C
Analyst			KA			KA
Quantitation Factor			1.0			1.0

Analytical Data Report

Lab Sample ID	Description	Matrix	Date Received	Date Sampled	SDG#
04286-9	Spike Amount Added, MS	Liquid	04/09/04		
04286-10	Matrix Spike Result	Liquid	04/09/04		
04286-11	Matrix Spike % Recovery	Liquid	04/09/04		
04286-12	Spike Amount Added, MSD	Liquid	04/09/04		
04286-13	Matrix Spike Duplicate Result	Liquid	04/09/04		

		Lab Sample IDs				
Parameter	**Units**	**04286-9**	**04286-10**	**04286-11**	**04286-12**	**04286-13**
Polychlorinated Biphenyls (PCBs) (8082)						
Aroclor-1016	ug/l	NoMS	NoMS	NoMS	NoMS	NoMS

Analytical Data Report

Lab Sample ID	Description	Matrix	Date Received	Date Sampled	SDG#
04286-14	Matrix Spike Duplicate % Recovery	Liquid	04/09/04		
04286-15	MS Accuracy Advisory Limit (%R)	Liquid	04/09/04		
04286-16	Precision (%RPD) MS/MSD	Liquid	04/09/04		
04286-17	MS Precision Advisory Limit (%RPD)	Liquid	04/09/04		
04286-18	Method Detection Limit (MDL)	Liquid	04/09/04		

Parameter	Units	Lab Sample IDs 04286-14	04286-15	04286-16	04286-17	04286-18
Total Releasable Cyanide (9014)						
Total Releasable Cyanide	%	0 %	0-50	0	20	0.16
Batch ID		RCX011		RCX011		
Total Releasable Sulfide (9034)						
Total Releasable Sulfide	%	30 %	0-80	18	20	130
Batch ID		RSX011		RSX011		
Ignitability/Flash Point (1010)						
Ignitability/Flash Point	Degrees C	N/A	N/A	N/A	N/A	N/A
RCRA Metals in TCLP Extract (6010B)						
Arsenic (TCLP)	%	101 %	75-125	0 %	20	0.0040
Barium (TCLP)	%	105 %	75-125	0 %	20	0.0010
Cadmium (TCLP)	%	102 %	75-125	0 %	20	0.0010
Chromium (TCLP)	%	102 %	75-125	1 %	20	0.0020
Lead (TCLP)	%	101 %	75-125	1 %	20	0.0020
Selenium (TCLP)	%	100 %	75-125	0 %	20	0.0030
Silver (TCLP)	%	105 %	75-125	1 %	20	0.0020
Batch ID		PT038		PT038		

Analytical Data Report

Lab Sample ID	Description	Matrix	Date Received	Date Sampled	SDG#
04286-14	Matrix Spike Duplicate % Recovery	Liquid	04/09/04		
04286-15	MS Accuracy Advisory Limit (%R)	Liquid	04/09/04		
04286-16	Precision (%RPD) MS/MSD	Liquid	04/09/04		
04286-17	MS Precision Advisory Limit (%RPD)	Liquid	04/09/04		
04286-18	Method Detection Limit (MDL)	Liquid	04/09/04		

Parameter	Units	Lab Sample IDs 04286-14	04286-15	04286-16	04286-17	04286-18
Mercury (TCLP) (7470A)						
Mercury (TCLP)	%	102 %	75-125	0	20	0.000070
Batch ID		HGW040		HGW040		
Pesticides in TCLP Extract (8081A)						
Chlordane (TCLP)	mg/l	NoMS	NoMS	NoMS	NoMS	0.0000013
Endrin (TCLP)	mg/l					0.0000017
Heptachlor (TCLP)	mg/l					0.0000022
Heptachlor epoxide (TCLP)	mg/l					0.0000012
Lindane (g-BHC) (TCLP)	mg/l					0.0000022
Methoxychlor (TCLP)	mg/l					0.0000057
Toxaphene (TCLP)	mg/l					0.00016
Semivolatiles in TCLP Extract (8270C)						
Cresol (ortho) (TCLP)	mg/l	NoMS	NoMS	NoMS	NoMS	0.00092
Cresol m & p (TCLP)	mg/l					0.00095
2,4-Dinitrotoluene (TCLP)	mg/l					0.00370
Hexachlorobenzene (TCLP)	mg/l					0.00035
Hexachlorobutadiene (TCLP)	mg/l					0.00032
Hexachloroethane (TCLP)	mg/l					0.00041
Nitrobenzene (TCLP)	mg/l					0.00029
Pentachlorophenol (TCLP)	mg/l					0.00650
2,4,5-Trichlorophenol (TCLP)	mg/l					0.00640
2,4,6-Trichlorophenol (TCLP)	mg/l					0.00330
Pyridine (TCLP)	mg/l					0.00410

Analytical Data Report

Lab Sample ID	Description	Matrix	Date Received	Date Sampled	SDG#
04286-14	Matrix Spike Duplicate % Recovery	Liquid	04/09/04		
04286-15	MS Accuracy Advisory Limit (%R)	Liquid	04/09/04		
04286-16	Precision (%RPD) MS/MSD	Liquid	04/09/04		
04286-17	MS Precision Advisory Limit (%RPD)	Liquid	04/09/04		
04286-18	Method Detection Limit (MDL)	Liquid	04/09/04		

Parameter	Units	Lab Sample IDs 04286-14	04286-15	04286-16	04286-17	04286-18
Volatiles in ZHE TCLP Extract (8260B)						
Benzene (TCLP)	%	88 %	85-116	0	11	0.0010
Carbon tetrachloride (TCLP)	%	89 %	78-136	0	12	0.0010
Chlorobenzene (TCLP)	%	91 %	87-123	2	11	0.00076
Chloroform (TCLP)	%	86 %	77-134	3	14	0.00090
1,4-Dichlorobenzene (TCLP)	%	84 %	79-129	9	20	0.0012
1,2-Dichloroethane (TCLP)	%	97 %	73-143	0	12	0.00074
1,1-Dichloroethylene (TCLP)	%	76 %	71-125	3	20	0.00091
Methyl ethyl ketone (TCLP)	%	67 %	46-158	20	31	0.0031
Tetrachloroethylene (TCLP)	%	90 %	83-121	2	15	0.0011
Trichloroethylene (TCLP)	%	87 %	86-118	1	12	0.00074
Vinyl chloride (TCLP)	%	75 %	57-144	3	17	0.0010
Surrogate - Dibromofluoromethane *	%	97 %	69-130			
Surrogate - Toluene-d8 *	%	102 %	86-116			
Surrogate - 4-Bromofluorobenzene *	%	97 %	83-126			
Batch ID		LET051A		LET051A		
Gasoline Range Organics (8015M)						
Hydrocarbons as GRO (C6-C10)	%	116 %	61-137	5	13	6.1
Surrogate - a,a,a-Trifluorotoluene *	%	99 %	84-115			
Batch ID		TRW063		TRW063		

Analytical Data Report

Lab Sample ID	Description	Matrix	Date Received	Date Sampled	SDG#
04286-14	Matrix Spike Duplicate % Recovery	Liquid	04/09/04		
04286-15	MS Accuracy Advisory Limit (%R)	Liquid	04/09/04		
04286-16	Precision (%RPD) MS/MSD	Liquid	04/09/04		
04286-17	MS Precision Advisory Limit (%RPD)	Liquid	04/09/04		
04286-18	Method Detection Limit (MDL)	Liquid	04/09/04		

		Lab Sample IDs				
Parameter	**Units**	**04286-14**	**04286-15**	**04286-16**	**04286-17**	**04286-18**
Diesel Range Organics (8015M)						
Hydrocarbons as DRO	%	103 %	21-144	3	48	29
Surrogate - o-Terphenyl *	%	123 %	37-140			
Batch ID		FPW334		FPW334		
Polychlorinated Biphenyls (PCBs) (8082)						
Aroclor-1016	ug/l	NoMS	NoMS	NoMS	NoMS	0.030
Aroclor-1221	ug/l					0.22
Aroclor-1232	ug/l					0.30
Aroclor-1242	ug/l					0.32
Aroclor-1248	ug/l					0.21
Aroclor-1254	ug/l					0.089
Aroclor-1260	ug/l					0.024

STL Pensacola 3355 McLemore Drive - Pensacola FL 32514 Telephone:(850) 474-1001 Fax:(850) 478-2671

Analytical Report

For: Mr. James Mabry
TMS Envirocon, Inc.
1108 Tidewater Drive
Norfolk, VA 23504
CC:

Order Number:	C405150
SDG Number:	
Client Project ID:	
Project:	SITE 84 CAMP LEJEUNE-NC
Report Date:	05/20/2004
Sampled By:	Client
Sample Received Date:	05/06/2004
Requisition Number:	
Purchase Order:	3052

Melissa L. Pope, Project Manager
mpope@stl-inc.com
05/20/2004

The test results in this report meet all NELAP requirements for parameters for which accreditation is required or available. Any exceptions to NELAP requirements are noted in this report. Pursuant to NELAP, this report may not be reproduced, except in full, without the written approval of the laboratory.

Sample Summary

Order: C405150
Date Received: 05/06/2004

Client: TMS Envirocon, Inc.
Project: SITE 84 CAMP LEJEUNE-NC

Client Sample ID	Lab Sample ID	Matrix	Date Sampled
CLJ8404SC147	C405150*1	Solid	05/04/2004 10:25
CLJ8404SC148	C405150*2	Solid	05/04/2004 10:33
CLJ8404SC149	C405150*3	Solid	05/04/2004 10:37
CLJ8404SC150	C405150*4	Solid	05/04/2004 10:44
CLJ8404SC151	C405150*5	Solid	05/04/2004 10:53
CLJ8404SC152	C405150*6	Solid	05/04/2004 10:57
CLJ8404SC153	C405150*7	Solid	05/04/2004 11:04
CLJ8404SC154	C405150*8	Solid	05/04/2004 11:15
CLJ8404SC155	C405150*9	Solid	05/04/2004 11:20
CLJ8404DS156	C405150*10	Solid	05/04/2004 11:28
CLJ8404DS073	C405150*11	Solid	05/04/2004 13:37
CLJ8404DS076	C405150*12	Solid	05/04/2004 14:03
CLJ8404DS080	C405150*13	Solid	05/04/2004 13:45
CLJ8404DS084	C405150*14	Solid	05/04/2004 13:33
CLJ8404DS087	C405150*15	Solid	05/04/2004 14:08
CLJ8404DS304	C405150*16	Solid	05/04/2004 16:20
CLJ8404DS67	C405150*17	Solid	05/04/2004 16:30

Analytical Data Report

Lab Sample ID	Description	Matrix	Date Received	Date Sampled	SDG#
05150-1	CLJ8404SC147	Solid	05/06/04	05/04/04 10:25	
05150-2	CLJ8404SC148	Solid	05/06/04	05/04/04 10:33	
05150-3	CLJ8404SC149	Solid	05/06/04	05/04/04 10:37	
05150-4	CLJ8404SC150	Solid	05/06/04	05/04/04 10:44	
05150-5	CLJ8404SC151	Solid	05/06/04	05/04/04 10:53	

		Lab Sample IDs				
Parameter	**Units**	**05150-1**	**05150-2**	**05150-3**	**05150-4**	**05150-5**
Gasoline Range Organics (8015M)						
Hydrocarbons as GRO (C6-C10)	mg/kg dw	0.20J	0.19J	0.16J	0.14J	<2.6
Surrogate - a,a,a-Trifluorotoluene *	%	79 %	73 %	89 %	75 %	78 %
Percent Solids		89	92	91	91	90
Dilution Factor		25	24	25.5	23.5	23
Prep Date		05/13/04	05/13/04	05/13/04	05/13/04	05/13/04
Prep Time		15:29	16:26	17:34	18:21	19:19
Analysis Date		05/13/04	05/13/04	05/13/04	05/13/04	05/13/04
Analysis Time		15:29	16:26	17:34	18:21	19:19
Batch ID		EXT038B	EXT038B	EXT038B	EXT038B	EXT038B
Prep Method		5035	5035	5035	5035	5035
Analyst		CP	CP	CP	CP	CP
Quantitation Factor		28.1	26.1	28	25.8	25.6
Diesel Range Organics (8015M)						
Hydrocarbons as DRO	mg/kg dw	14B	4.3	8.9	22	2.4J
Surrogate - o-Terphenyl *	%	103 %	66 %	69 %	78 %	74 %
Percent Solids		89	92	91	91	90
Dilution Factor		1	1	1	1	1
Prep Date		05/12/04	05/10/04	05/10/04	05/10/04	05/10/04
Prep Time		09:50	10:30	10:30	10:30	10:30
Analysis Date		05/13/04	05/12/04	05/10/04	05/10/04	05/10/04
Analysis Time		12:41	07:55	19:09	19:17	19:25
Batch ID		FPS349	FPS337	FPS337	FPS337	FPS337
Prep Method		3550B	3550B	3550B	3550B	3550B
Analyst		KA	KA	KA	KA	KA
Quantitation Factor		1.1	1.1	1.1	1.1	1.1

Analytical Data Report

Lab Sample ID	Description	Matrix	Date Received	Date Sampled	SDG#
05150-1	CLJ8404SC147	Solid	05/06/04	05/04/04 10:25	
05150-2	CLJ8404SC148	Solid	05/06/04	05/04/04 10:33	
05150-3	CLJ8404SC149	Solid	05/06/04	05/04/04 10:37	
05150-4	CLJ8404SC150	Solid	05/06/04	05/04/04 10:44	
05150-5	CLJ8404SC151	Solid	05/06/04	05/04/04 10:53	

		Lab Sample IDs				
Parameter	**Units**	**05150-1**	**05150-2**	**05150-3**	**05150-4**	**05150-5**
Polychlorinated Biphenyls (PCBs) (8082)						
Aroclor-1016	ug/kg dw	<37	<19	<37	<470	<19
Aroclor-1221	ug/kg dw	<37	<19	<37	<470	<19
Aroclor-1232	ug/kg dw	<37	<19	<37	<470	<19
Aroclor-1242	ug/kg dw	<37	<19	<37	<470	<19
Aroclor-1248	ug/kg dw	<37	<19	<37	<470	<19
Aroclor-1254	ug/kg dw	<37	<19	<37	<470	<19
Aroclor-1260	ug/kg dw	230	190	1300	23000	300
Surrogate - DCB *	%	32 %D	72 %	27 %D	0 %D	65 %
Surrogate - TCX *	%	45 %D	90 %	38 %D	4 %D	79 %
Percent Solids		89	92	91	91	90
Dilution Factor		2	1	2	25	1
Prep Date		05/11/04	05/11/04	05/11/04	05/11/04	05/11/04
Prep Time		09:55	09:55	09:55	09:55	09:55
Analysis Date		05/12/04	05/12/04	05/12/04	05/13/04	05/12/04
Analysis Time		18:18	18:35	18:53	12:21	19:28
Batch ID		PCS342	PCS342	PCS342	PCS342	PCS342
Prep Method		3550B	3550B	3550B	3550B	3550B
Analyst		KA	KA	KA	KA	KA
Quantitation Factor		2.2	1.1	2.2	27.4	1.1

Analytical Data Report

Lab Sample ID	Description	Matrix	Date Received	Date Sampled	SDG#
05150-6	CLJ8404SC152	Solid	05/06/04	05/04/04 10:57	
05150-7	CLJ8404SC153	Solid	05/06/04	05/04/04 11:04	
05150-8	CLJ8404SC154	Solid	05/06/04	05/04/04 11:15	
05150-9	CLJ8404SC155	Solid	05/06/04	05/04/04 11:20	
05150-10	CLJ8404DS156	Solid	05/06/04	05/04/04 11:28	

		Lab Sample IDs				
Parameter	**Units**	**05150-6**	**05150-7**	**05150-8**	**05150-9**	**05150-10**
Gasoline Range Organics (8015M)						
Hydrocarbons as GRO (C6-C10)	mg/kg dw	<5.6	<5.7	0.13J	0.158	<5.6
Surrogate - a,a,a-Trifluorotoluene *	%	74 %	74 %	71 %	74 %	75 %
Percent Solids		89	88	85	85	90
Dilution Factor		50	50	22	24	50
Prep Date		05/16/04	05/16/04	05/13/04	05/14/04	05/15/04
Prep Time		11:33	12:30	23:09	00:06	14:17
Analysis Date		05/16/04	05/16/04	05/13/04	05/14/04	05/15/04
Analysis Time		11:33	12:30	23:05	00:06	14:17
Batch ID		EXT040A	EXT040A	EXT038B	EXT038B	EXT040A
Prep Method		5035	5035	5035	5035	5035
Analyst		CP	CP	CP	CP	CP
Quantitation Factor		56.2	56.8	25.9	28.2	55.6
Diesel Range Organics (8015M)						
Hydrocarbons as DRO	mg/kg dw	6.5	33	22	100	130
Surrogate - o-Terphenyl *	%	82 %	67 %	78 %	72 %	76 %
Percent Solids		89	88	85	85	90
Dilution Factor		1	1	1	1	1
Prep Date		05/10/04	05/10/04	05/10/04	05/10/04	05/10/04
Prep Time		10:30	10:30	10:30	10:30	10:30
Analysis Date		05/10/04	05/12/04	05/10/04	05/10/04	05/10/04
Analysis Time		19:33	08:03	19:48	19:56	20:04
Batch ID		FPS337	FPS337	FPS337	FPS337	FPS337
Prep Method		3550B	3550B	3550B	3550B	3550B
Analyst		KA	KA	KA	KA	KA
Quantitation Factor		1.1	1.1	1.1	1.2	1

Analytical Data Report

Lab Sample ID	Description	Matrix	Date Received	Date Sampled	SDG#
05150-6	CLJ8404SC152	Solid	05/06/04	05/04/04 10:57	
05150-7	CLJ8404SC153	Solid	05/06/04	05/04/04 11:04	
05150-8	CLJ8404SC154	Solid	05/06/04	05/04/04 11:15	
05150-9	CLJ8404SC155	Solid	05/06/04	05/04/04 11:20	
05150-10	CLJ8404DS156	Solid	05/06/04	05/04/04 11:28	

		Lab Sample IDs				
Parameter	**Units**	**05150-6**	**05150-7**	**05150-8**	**05150-9**	**05150-10**
Polychlorinated Biphenyls (PCBs) (8082)						
Aroclor-1016	ug/kg dw	<37	<95	<39	<200	<470
Aroclor-1221	ug/kg dw	<37	<95	<39	<200	<470
Aroclor-1232	ug/kg dw	<37	<95	<39	<200	<470
Aroclor-1242	ug/kg dw	<37	<95	<39	<200	<470
Aroclor-1248	ug/kg dw	<37	<95	<39	<200	<470
Aroclor-1254	ug/kg dw	<37	<95	<39	<200	<470
Aroclor-1260	ug/kg dw	120	1300	350	6100	12000
Surrogate - DCB *	%	29 %D	8 %D	21 %D	0 %D	0 %D
Surrogate - TCX *	%	38 %D	18 %D	41 %D	9 %D	3 %D
Percent Solids		89	88	85	85	90
Dilution Factor		2	5	2	10	25
Prep Date		05/11/04	05/11/04	05/11/04	05/11/04	05/11/04
Prep Time		09:55	09:55	09:55	09:55	09:55
Analysis Date		05/12/04	05/12/04	05/12/04	05/13/04	05/13/04
Analysis Time		20:21	20:39	20:57	12:38	12:56
Batch ID		PCS342	PCS342	PCS342	PCS342	PCS342
Prep Method		3550B	3550B	3550B	3550B	3550B
Analyst		KA	KA	KA	KA	KA
Quantitation Factor		2.2	5.6	2.3	11.7	27.6

Analytical Data Report

Lab Sample ID	Description	Matrix	Date Received	Date Sampled	SDG#
05150-11	CLJ8404DS073	Solid	05/06/04	05/04/04 13:37	
05150-12	CLJ8404DS076	Solid	05/06/04	05/04/04 14:03	
05150-13	CLJ8404DS080	Solid	05/06/04	05/04/04 13:45	
05150-14	CLJ8404DS084	Solid	05/06/04	05/04/04 13:33	
05150-15	CLJ8404DS087	Solid	05/06/04	05/04/04 14:08	

		Lab Sample IDs				
Parameter	**Units**	**05150-11**	**05150-12**	**05150-13**	**05150-14**	**05150-15**
Gasoline Range Organics (8015M)						
Hydrocarbons as GRO (C6-C10)	mg/kg dw	0.34J	<5.4	0.46J	<5.6	<2.7
Surrogate - a,a,a-Trifluorotoluene *	%	75 %	74 %	108 %	77 %	73 %
Percent Solids		78	92	89	90	92
Dilution Factor		25	50	35.5	50	25
Prep Date		05/14/04	05/15/04	05/15/04	05/15/04	05/14/04
Prep Time		12:25	15:15	14:20	16:12	16:15
Analysis Date		05/14/04	05/15/04	05/14/04	05/15/04	05/14/04
Analysis Time		12:25	15:15	14:20	16:12	16:15
Batch ID		EXT038B	EXT040A	EXT038B	EXT040A	EXT038B
Prep Method		5035	5035	5035	5035	5035
Analyst		CP	CP	CP	CP	CP
Quantitation Factor		32.1	54.3	39.9	55.6	27.2
Diesel Range Organics (8015M)						
Hydrocarbons as DRO	mg/kg dw	20	41	73	160	35
Surrogate - o-Terphenyl *	%	87 %	90 %	80 %	75 %	84 %
Percent Solids		78	92	89	90	92
Dilution Factor		1	1	1	1	1
Prep Date		05/10/04	05/10/04	05/10/04	05/10/04	05/10/04
Prep Time		10:30	10:30	10:30	10:30	10:30
Analysis Date		05/10/04	05/10/04	05/10/04	05/10/04	05/10/04
Analysis Time		20:12	20:20	20:36	20:44	20:52
Batch ID		FPS337	FPS337	FPS337	FPS337	FPS337
Prep Method		3550B	3550B	3550B	3550B	3550B
Analyst		KA	KA	KA	KA	KA
Quantitation Factor		1.3	1.1	1.1	1.1	1.1

Analytical Data Report

Lab Sample ID	Description	Matrix	Date Received	Date Sampled	SDG#
05150-11	CLJ8404DS073	Solid	05/06/04	05/04/04 13:37	
05150-12	CLJ8404DS076	Solid	05/06/04	05/04/04 14:03	
05150-13	CLJ8404DS080	Solid	05/06/04	05/04/04 13:45	
05150-14	CLJ8404DS084	Solid	05/06/04	05/04/04 13:33	
05150-15	CLJ8404DS087	Solid	05/06/04	05/04/04 14:08	

		Lab Sample IDs				
Parameter	**Units**	**05150-11**	**05150-12**	**05150-13**	**05150-14**	**05150-15**
Polychlorinated Biphenyls (PCBs) (8082)						
Aroclor-1016	ug/kg dw	<87	<180	<190	<470	<180
Aroclor-1221	ug/kg dw	<87	<180	<190	<470	<180
Aroclor-1232	ug/kg dw	<87	<180	<190	<470	<180
Aroclor-1242	ug/kg dw	<87	<180	<190	<470	<180
Aroclor-1248	ug/kg dw	<87	<180	<190	<470	<180
Aroclor-1254	ug/kg dw	<87	<180	<190	<470	<180
Aroclor-1260	ug/kg dw	2500	7400	5700	20000	7800
Surrogate - DCB *	%	15 %D	1 %D	0 %D	0 %D	0 %D
Surrogate - TCX *	%	22 %D	10 %D	9 %D	4 %D	9 %D
Percent Solids		78	92	89	90	92
Dilution Factor		4	10	10	25	10
Prep Date		05/11/04	05/11/04	05/11/04	05/11/04	05/11/04
Prep Time		09:55	09:55	09:55	09:55	09:55
Analysis Date		05/13/04	05/13/04	05/13/04	05/13/04	05/13/04
Analysis Time		13:14	13:32	13:49	14:07	14:25
Batch ID		PCS342	PCS342	PCS342	PCS342	PCS342
Prep Method		3550B	3550B	3550B	3550B	3550B
Analyst		KA	KA	KA	KA	KA
Quantitation Factor		5.1	10.8	11.0	27.6	10.7

Analytical Data Report

Lab Sample ID	Description	Matrix	Date Received	Date Sampled	SDG#
05150-16	CLJ8404DS304	Solid	05/06/04	05/04/04 16:20	
05150-17	CLJ8404DS67	Solid	05/06/04	05/04/04 16:30	

Parameter	Units	Lab Sample IDs 05150-16	05150-17
pH (9045C)			
pH	units	7.5	7.7
Percent Solids		92	87
Dilution Factor		1	1
Prep Date		05/14/04	05/14/04
Prep Time		07:30	07:30
Analysis Date		05/14/04	05/14/04
Analysis Time		08:20	08:10
Batch ID		PHX085	PHX085
Prep Method		9045C	9045C
Analyst		WG	WG
Quantitation Factor		1	1
Total Releasable Cyanide (9014)			
Total Releasable Cyanide	mg/kg	<0.25	<0.25
Percent Solids		92	87
Dilution Factor		1	1
Prep Date		05/13/04	05/13/04
Prep Time		09:35	09:35
Analysis Date		05/14/04	05/14/04
Analysis Time		15:00	15:00
Batch ID		RCX014	RCX014
Prep Method		SW7.3.3.2	SW7.3.3.2
Analyst		PLD	PLD
Quantitation Factor		1	1

Analytical Data Report

Lab Sample ID	Description	Matrix	Date Received	Date Sampled	SDG#
05150-16	CLJ8404DS304	Solid	05/06/04	05/04/04 16:20	
05150-17	CLJ8404DS67	Solid	05/06/04	05/04/04 16:30	

Parameter	Units	Lab Sample IDs 05150-16	05150-17
Total Releasable Sulfide (9034)			
Total Releasable Sulfide	mg/kg	<150	<150
Percent Solids		92	87
Dilution Factor		1	1
Prep Date		05/13/04	05/13/04
Prep Time		09:35	09:35
Analysis Date		05/13/04	05/13/04
Analysis Time		10:15	10:15
Batch ID		RSX014	RSX014
Prep Method		SW7.3.4.2	SW7.3.4.2
Analyst		PLD	PLD
Quantitation Factor		1	1
Ignitability/Flash Point (SW-846 Chapter 7)			
Ignitability/Flash Point	ignite	NO	NO
Percent Solids		92	87
Dilution Factor		1	1
Analysis Date		05/11/04	05/11/04
Analysis Time		14:00	14:00
Batch ID		FPX016	FPX016
Analyst		CR	CR
Quantitation Factor		1	1
RCRA Metals in TCLP Extract (6010B)			
Arsenic (TCLP)	mg/l	<0.025	<0.025
Barium (TCLP)	mg/l	0.17	0.17
Cadmium (TCLP)	mg/l	<0.025	<0.025
Chromium (TCLP)	mg/l	<0.025	<0.025

Analytical Data Report

Lab Sample ID	Description	Matrix	Date Received	Date Sampled	SDG#
05150-16	CLJ8404DS304	Solid	05/06/04	05/04/04 16:20	
05150-17	CLJ8404DS67	Solid	05/06/04	05/04/04 16:30	

Parameter	Units	Lab Sample IDs 05150-16	05150-17
RCRA Metals in TCLP Extract (6010B)			
Lead (TCLP)	mg/l	<0.025	0.011J
Selenium (TCLP)	mg/l	<0.050	<0.050
Silver (TCLP)	mg/l	<0.025	<0.025
Percent Solids		92	87
Dilution Factor		5	5
Prep Date		05/11/04	05/11/04
Prep Time		18:24	18:24
Analysis Date		05/11/04	05/11/04
Analysis Time		22:57	23:36
Batch ID		PT046	PT046
Prep Method		3010A	3010A
Analyst		GSP	GSP
Quantitation Factor		5.000	5.000
Mercury (TCLP) (7470A)			
Mercury (TCLP)	mg/l	<0.0020	<0.0020
Percent Solids		92	87
Dilution Factor		10	10
Prep Date		05/18/04	05/18/04
Prep Time		11:25	11:25
Analysis Date		05/18/04	05/18/04
Analysis Time		15:37	15:46
Batch ID		HGW053	HGW053
Prep Method		7470A	7470A
Analyst		JDE	JDE
Quantitation Factor		10	10

Analytical Data Report

Lab Sample ID	Description	Matrix	Date Received	Date Sampled	SDG#
05150-16	CLJ8404DS304	Solid	05/06/04	05/04/04 16:20	
05150-17	CLJ8404DS67	Solid	05/06/04	05/04/04 16:30	

Parameter	Units	Lab Sample IDs 05150-16	05150-17
TCLP extraction - non-volatile (1311)			
Phases *		1	1
% that passes 9.5 mm sieve *		100	100
pH (7.1.4.2) *		9.02	8.95
pH (7.1.4.4) *		2.66	3.24
Extraction Fluid *		TCLP 1	TCLP 1
Percent Solids		92	87
Prep Date		05/10/04	05/10/04
Prep Time		14:00	14:00
Batch ID		TCLP086	TCLP086
Prep Method		1311	1311
Analyst		JRB	JRB
Pesticides in TCLP Extract (8081A)			
Chlordane (TCLP)	mg/l	<0.00050	<0.00050
Endrin (TCLP)	mg/l	<0.000050	<0.000050
Heptachlor (TCLP)	mg/l	<0.000050	<0.000050
Heptachlor epoxide (TCLP)	mg/l	<0.000050	<0.000050
Lindane (g-BHC) (TCLP)	mg/l	<0.000050	<0.000050
Methoxychlor (TCLP)	mg/l	<0.000050	<0.000050
Toxaphene (TCLP)	mg/l	<0.0030	<0.0030
Surrogate - DCB *	%	95 %	54 %
Surrogate - TCX *	%	108 %	82 %
Percent Solids		92	87
Dilution Factor		1	1
Prep Date		05/12/04	05/12/04
Prep Time		09:00	09:00
Analysis Date		05/13/04	05/13/04
Analysis Time		15:17	15:38
Batch ID		PCW422	PCW422
Prep Method		3520C	3520C
Analyst		KA	KA
Quantitation Factor		1.0	1.0

Analytical Data Report

Lab Sample ID	Description	Matrix	Date Received	Date Sampled	SDG#
05150-16	CLJ8404DS304	Solid	05/06/04	05/04/04 16:20	
05150-17	CLJ8404DS67	Solid	05/06/04	05/04/04 16:30	

Parameter	Units	Lab Sample IDs 05150-16	05150-17
Semivolatiles in TCLP Extract (8270C)			
Cresol (ortho) (TCLP)	mg/l	<0.10	<0.10
Cresol m & p (TCLP)	mg/l	<0.10	<0.10
2,4-Dinitrotoluene (TCLP)	mg/l	<0.020	<0.020
Hexachlorobenzene (TCLP)	mg/l	<0.020	<0.020
Hexachlorobutadiene (TCLP)	mg/l	<0.040	<0.040
Hexachloroethane (TCLP)	mg/l	<0.040	<0.040
Nitrobenzene (TCLP)	mg/l	<0.040	<0.040
Pentachlorophenol (TCLP)	mg/l	<0.10	<0.10
2,4,5-Trichlorophenol (TCLP)	mg/l	<0.10	<0.10
2,4,6-Trichlorophenol (TCLP)	mg/l	<0.10	<0.10
Pyridine (TCLP)	mg/l	<0.040	<0.040
Surrogate - 2-Fluorobiphenyl *	%	79 %	69 %
Surrogate - 2-Fluorophenol *	%	56 %	48 %
Surrogate - Nitrobenzene-d5 *	%	72 %	66 %
Surrogate - Phenol-d5 *	%	61 %	50 %
Surrogate - Terphenyl-d14 *	%	103 %	104 %
Surrogate - 2,4,6-Tribromophenol *	%	84 %	70 %
Percent Solids		92	87
Dilution Factor		4	4
Prep Date		05/11/04	05/11/04
Prep Time		16:30	16:30
Analysis Date		05/13/04	05/13/04
Analysis Time		20:40	21:17
Batch ID		ALW418	ALW418
Prep Method		3520C	3520C
Analyst		RDW	RDW
Quantitation Factor		4	4

Analytical Data Report

Lab Sample ID	Description	Matrix	Date Received	Date Sampled	SDG#
05150-16	CLJ8404DS304	Solid	05/06/04	05/04/04 16:20	
05150-17	CLJ8404DS67	Solid	05/06/04	05/04/04 16:30	

Parameter	Units	Lab Sample IDs 05150-16	05150-17
TCLP Extraction - non-volatile (1311)			
Phases *	%	1	1
% that passes 9.5 mm sieve *	%	100	100
pH (7.1.4.2) *	%	9.02	8.95
pH (7.1.4.4) *	%	2.66	3.24
Extraction Fluid *	%	TCLP 1	TCLP 1
Percent Solids		92	87
Prep Date		05/10/04	05/10/04
Prep Time		14:00	14:00
Batch ID		TCLP086	TCLP086
Prep Method		1311	1311
Analyst		JRB	JRB
Volatiles in ZHE TCLP Extract (8260B)			
Benzene (TCLP)	mg/l	<0.0050	<0.0050
Carbon tetrachloride (TCLP)	mg/l	<0.025	<0.025
Chlorobenzene (TCLP)	mg/l	<0.025	<0.025
Chloroform (TCLP)	mg/l	<0.025	<0.025
1,4-Dichlorobenzene (TCLP)	mg/l	<0.025	<0.025
1,2-Dichloroethane (TCLP)	mg/l	<0.025	<0.025
1,1-Dichloroethylene (TCLP)	mg/l	<0.025	<0.025
Methyl ethyl ketone (TCLP)	mg/l	<0.25	<0.25
Tetrachloroethylene (TCLP)	mg/l	<0.025	<0.025
Trichloroethylene (TCLP)	mg/l	<0.025	<0.025
Vinyl chloride (TCLP)	mg/l	<0.025	<0.025
Surrogate - Dibromofluoromethane *	%	102 %	102 %
Surrogate - Toluene-d8 *	%	95 %	95 %
Surrogate - 4-Bromofluorobenzene *	%	87 %	84 %
Percent Solids		92	87
Dilution Factor		5	5
Prep Date		05/13/04	05/13/04
Prep Time		08:11	08:44
Analysis Date		05/13/04	05/13/04
Analysis Time		08:11	08:44
Batch ID		LET068A	LET068A
Prep Method		5030B	5030B
Analyst		WD	WD
Quantitation Factor		5	5

Analytical Data Report

Lab Sample ID	Description	Matrix	Date Received	Date Sampled	SDG#
05150-16	CLJ8404DS304	Solid	05/06/04	05/04/04 16:20	
05150-17	CLJ8404DS67	Solid	05/06/04	05/04/04 16:30	

Parameter	Units	Lab Sample IDs 05150-16	05150-17
TCLP Extraction, Volatiles (ZHE) (1311)			
Phases *	%	1	1
% that passes 9.5 mm sieve *	%	100	100
Percent Solids		92	87
Prep Date		05/10/04	05/10/04
Prep Time		14:00	14:00
Batch ID		ZHE028	ZHE028
Prep Method		1311	1311
Analyst		JRB	JRB

Analytical Data Report

Lab Sample ID	Description	Matrix	Date Received	Date Sampled	SDG#
05150-18	Reporting Limit (RL)	Solid	05/06/04		

Parameter	Units	Lab Sample IDs 05150-18
Total Releasable Cyanide (9014)		
Total Releasable Cyanide	mg/kg	0.25
Total Releasable Sulfide (9034)		
Total Releasable Sulfide	mg/kg	150
Ignitability/Flash Point (SW-846 Chapter 7)		
Ignitability/Flash Point	ignite	N/A
RCRA Metals in TCLP Extract (6010B)		
Arsenic (TCLP)	mg/l	0.0050
Barium (TCLP)	mg/l	0.010
Cadmium (TCLP)	mg/l	0.0050
Chromium (TCLP)	mg/l	0.0050
Lead (TCLP)	mg/l	0.0050
Selenium (TCLP)	mg/l	0.010
Silver (TCLP)	mg/l	0.0050
Mercury (TCLP) (7470A)		
Mercury (TCLP)	mg/l	0.00020
Pesticides in TCLP Extract (8081A)		
Chlordane (TCLP)	mg/l	0.00050
Endrin (TCLP)	mg/l	0.000050
Heptachlor (TCLP)	mg/l	0.000050
Heptachlor epoxide (TCLP)	mg/l	0.000050

Analytical Data Report

Lab Sample ID	Description	Matrix	Date Received	Date Sampled	SDG#
05150-18	Reporting Limit (RL)	Solid	05/06/04		

Parameter	Units	Lab Sample IDs 05150-18
Pesticides in TCLP Extract (8081A)		
Lindane (g-BHC) (TCLP)	mg/l	0.000050
Methoxychlor (TCLP)	mg/l	0.000050
Toxaphene (TCLP)	mg/l	0.0030
Semivolatiles in TCLP Extract (8270C)		
Cresol (ortho) (TCLP)	mg/l	0.025
Cresol m & p (TCLP)	mg/l	0.025
2,4-Dinitrotoluene (TCLP)	mg/l	0.0050
Hexachlorobenzene (TCLP)	mg/l	0.0050
Hexachlorobutadiene (TCLP)	mg/l	0.010
Hexachloroethane (TCLP)	mg/l	0.010
Nitrobenzene (TCLP)	mg/l	0.010
Pentachlorophenol (TCLP)	mg/l	0.025
2,4,5-Trichlorophenol (TCLP)	mg/l	0.025
2,4,6-Trichlorophenol (TCLP)	mg/l	0.025
Pyridine (TCLP)	mg/l	0.010
Volatiles in ZHE TCLP Extract (8260B)		
Benzene (TCLP)	mg/l	0.0010
Carbon tetrachloride (TCLP)	mg/l	0.0050
Chlorobenzene (TCLP)	mg/l	0.0050
Chloroform (TCLP)	mg/l	0.0050
1,4-Dichlorobenzene (TCLP)	mg/l	0.0050
1,2-Dichloroethane (TCLP)	mg/l	0.0050
1,1-Dichloroethylene (TCLP)	mg/l	0.0050
Methyl ethyl ketone (TCLP)	mg/l	0.050
Tetrachloroethylene (TCLP)	mg/l	0.0050
Trichloroethylene (TCLP)	mg/l	0.0050

Analytical Data Report

Lab Sample ID	Description	Matrix	Date Received	Date Sampled	SDG#
05150-18	Reporting Limit (RL)	Solid	05/06/04		

Parameter	Units	Lab Sample IDs 05150-18
Volatiles in ZHE TCLP Extract (8260B)		
Vinyl chloride (TCLP)	mg/l	0.0050
Gasoline Range Organics (8015M)		
Hydrocarbons as GRO (C6-C10)	mg/kg dw	0.10
Diesel Range Organics (8015M)		
Hydrocarbons as DRO	mg/kg dw	2.5
Polychlorinated Biphenyls (PCBs) (8082)		
Aroclor-1016	ug/kg dw	17
Aroclor-1221	ug/kg dw	17
Aroclor-1232	ug/kg dw	17
Aroclor-1242	ug/kg dw	17
Aroclor-1248	ug/kg dw	17
Aroclor-1254	ug/kg dw	17
Aroclor-1260	ug/kg dw	17

Analytical Data Report

Lab Sample ID	Description	Matrix	Date Received	Date Sampled	SDG#
05150-19	Method Blank	Solid	05/06/04		
05150-20	Spike Amount Added, LCS/LCSD	Solid	05/06/04		
05150-21	Lab Control Standard Result	Solid	05/06/04		
05150-22	Lab Control Standard % Recovery	Solid	05/06/04		
05150-23	LCS Accuracy Control Limit (%R)	Solid	05/06/04		

Parameter	Units	Lab Sample IDs 05150-19	05150-20	05150-21	05150-22	05150-23
Total Releasable Cyanide (9014)						
Total Releasable Cyanide	mg/kg	<0.25	0.50	0	0 %	0-50
Dilution Factor		1		1		
Prep Date		05/13/04		05/13/04		
Prep Time		09:35		09:35		
Analysis Date		05/14/04		05/14/04		
Analysis Time		15:00		15:00		
Batch ID		RCX014	RCX014	RCX014	RCX014	
Prep Method		SW7.3.3.2		SW7.3.3.2		
Analyst		PLD		PLD		
Quantitation Factor		1		1		
Total Releasable Sulfide (9034)						
Total Releasable Sulfide	mg/kg	<150	1000	254	25 %	0-80
Dilution Factor		1		1		
Prep Date		05/13/04		05/13/04		
Prep Time		09:35		09:35		
Analysis Date		05/13/04		05/13/04		
Analysis Time		10:15		10:15		
Batch ID		RSX014	RSX014	RSX014	RSX014	
Prep Method		SW7.3.4.2		SW7.3.4.2		
Analyst		PLD		PLD		
Quantitation Factor		1		1		

Analytical Data Report

Lab Sample ID	Description	Matrix	Date Received	Date Sampled	SDG#
05150-19	Method Blank	Solid	05/06/04		
05150-20	Spike Amount Added, LCS/LCSD	Solid	05/06/04		
05150-21	Lab Control Standard Result	Solid	05/06/04		
05150-22	Lab Control Standard % Recovery	Solid	05/06/04		
05150-23	LCS Accuracy Control Limit (%R)	Solid	05/06/04		

Parameter	Units	Lab Sample IDs 05150-19	05150-20	05150-21	05150-22	05150-23
Ignitability/Flash Point (SW-846 Chapter 7)						
Ignitability/Flash Point	ignite	N/A	N/A	N/A	N/A	N/A
RCRA Metals in TCLP Extract (6010B)						
Arsenic (TCLP)	mg/l	<0.025	1.0	1.0	105 %	80-120
Barium (TCLP)	mg/l	<0.050	1.0	1.0	100 %	80-120
Cadmium (TCLP)	mg/l	<0.025	0.50	0.53	106 %	80-120
Chromium (TCLP)	mg/l	<0.025	1.0	1.0	104 %	80-120
Lead (TCLP)	mg/l	<0.025	1.0	1.1	107 %	80-120
Selenium (TCLP)	mg/l	0.016J	1.0	1.0	104 %	80-120
Silver (TCLP)	mg/l	<0.025	0.50	0.52	104 %	80-120
Dilution Factor		5		5		
Prep Date		05/11/04		05/11/04		
Prep Time		18:24		18:24		
Analysis Date		05/11/04		05/11/04		
Analysis Time		22:13		22:18		
Batch ID		PT046	PT046	PT046	PT046	
Prep Method		3010A		3010A		
Analyst		GSP		GSP		
Quantitation Factor		5.000		5.000		

Analytical Data Report

Lab Sample ID	Description	Matrix	Date Received	Date Sampled	SDG#
05150-19	Method Blank	Solid	05/06/04		
05150-20	Spike Amount Added, LCS/LCSD	Solid	05/06/04		
05150-21	Lab Control Standard Result	Solid	05/06/04		
05150-22	Lab Control Standard % Recovery	Solid	05/06/04		
05150-23	LCS Accuracy Control Limit (%R)	Solid	05/06/04		

Parameter	Units	Lab Sample IDs 05150-19	05150-20	05150-21	05150-22	05150-23
Mercury (TCLP) (7470A)						
Mercury (TCLP)	mg/l	<0.0020	0.010	0.010	102 %	80-120
Dilution Factor		10		10		
Prep Date		05/18/04		05/18/04		
Prep Time		11:25		11:25		
Analysis Date		05/18/04		05/18/04		
Analysis Time		15:34		15:36		
Batch ID		HGW053	HGW053	HGW053	HGW053	
Prep Method		7470A		7470A		
Analyst		JDE		JDE		
Quantitation Factor		10		10		
Pesticides in TCLP Extract (8081A)						
Chlordane (TCLP)	mg/l	<0.00050	0.00100	0.00123	123 %	69-112
Endrin (TCLP)	mg/l	<0.000050	0.00100	0.00165	165 %	75-128
Heptachlor (TCLP)	mg/l	<0.000050	0.00100	0.00121	121 %	63-113
Heptachlor epoxide (TCLP)	mg/l	<0.000050	0.00100	0.00122	122 %	70-115
Lindane (g-BHC) (TCLP)	mg/l	<0.000050	0.00100	0.00116	116 %	66-120
Methoxychlor (TCLP)	mg/l	<0.000050	0.00100	0.00115	115 %	63-145
Toxaphene (TCLP)	mg/l	<0.0030				
Surrogate - DCB *	%	33 %	0.100	0.030	30 %	19-101
Surrogate - TCX *	%	97 %	0.100	0.103	103 %	63-116
Dilution Factor		1		1		
Prep Date		05/12/04		05/12/04		
Prep Time		09:00		09:00		
Analysis Date		05/13/04		05/13/04		
Analysis Time		13:55		14:15		
Batch ID		PCW422	PCW422	PCW422	PCW422	
Prep Method		3520C		3520C		
Analyst		KA		KA		
Quantitation Factor		1.0		1.0		

Analytical Data Report

Lab Sample ID	Description	Matrix	Date Received	Date Sampled	SDG#
05150-19	Method Blank	Solid	05/06/04		
05150-20	Spike Amount Added, LCS/LCSD	Solid	05/06/04		
05150-21	Lab Control Standard Result	Solid	05/06/04		
05150-22	Lab Control Standard % Recovery	Solid	05/06/04		
05150-23	LCS Accuracy Control Limit (%R)	Solid	05/06/04		

Parameter	Units	Lab Sample IDs 05150-19	05150-20	05150-21	05150-22	05150-23
Semivolatiles in TCLP Extract (8270C)						
Cresol (ortho) (TCLP)	mg/l	<0.025	0.1000	0.0800	80 %	39-110
Cresol m & p (TCLP)	mg/l	<0.025	0.2000	0.1651	83 %	43-106
2,4-Dinitrotoluene (TCLP)	mg/l	<0.0050	0.1000	0.1034	103 %	64-122
Hexachlorobenzene (TCLP)	mg/l	<0.0050	0.1000	0.0938	94 %	63-122
Hexachlorobutadiene (TCLP)	mg/l	<0.010	0.1000	0.0859	86 %	49-105
Hexachloroethane (TCLP)	mg/l	<0.010	0.1000	0.0839	84 %	33-105
Nitrobenzene (TCLP)	mg/l	<0.010	0.1000	0.0887	89 %	52-115
Pentachlorophenol (TCLP)	mg/l	<0.025	0.1000	0.0896	90 %	52-119
2,4,5-Trichlorophenol (TCLP)	mg/l	<0.025	0.1000	0.0965	97 %	55-110
2,4,6-Trichlorophenol (TCLP)	mg/l	<0.025	0.1000	0.0944	94 %	51-112
Pyridine (TCLP)	mg/l	<0.010	0.1000	0.0387	39 %	1-103
Surrogate - 2-Fluorobiphenyl *	%	77 %	0.0500	0.0452	90 %	47-120
Surrogate - 2-Fluorophenol *	%	42 %	0.1000	0.0741	74 %	1-109
Surrogate - Nitrobenzene-d5 *	%	43 %	0.0500	0.0447	89 %	36-120
Surrogate - Phenol-d5 *	%	55 %	0.1000	0.0778	78 %	5-121
Surrogate - Terphenyl-d14 *	%	102 %	0.0500	0.0502	100 %	51-131
Surrogate - 2,4,6-Tribromophenol *	%	80 %	0.1000	0.1082	108 %	39-139
Dilution Factor		1		1		
Prep Date		05/11/04		05/11/04		
Prep Time		16:30		16:30		
Analysis Date		05/13/04		05/13/04		
Analysis Time		18:13		18:50		
Batch ID		ALW418	ALW418	ALW418	ALW418	
Prep Method		3520C		3520C		
Analyst		RDW		RDW		
Quantitation Factor		1		1		

Analytical Data Report

Lab Sample ID	Description	Matrix	Date Received	Date Sampled	SDG#
05150-19	Method Blank	Solid	05/06/04		
05150-20	Spike Amount Added, LCS/LCSD	Solid	05/06/04		
05150-21	Lab Control Standard Result	Solid	05/06/04		
05150-22	Lab Control Standard % Recovery	Solid	05/06/04		
05150-23	LCS Accuracy Control Limit (%R)	Solid	05/06/04		

Parameter	Units	Lab Sample IDs 05150-19	05150-20	05150-21	05150-22	05150-23
Volatiles in ZHE TCLP Extract (8260B)						
Benzene (TCLP)	mg/l	<0.0050	0.05000	0.05077	102 %	83-110
Carbon tetrachloride (TCLP)	mg/l	<0.025	0.05000	0.04371	87 %	62-124
Chlorobenzene (TCLP)	mg/l	<0.025	0.05000	0.04832	97 %	79-122
Chloroform (TCLP)	mg/l	<0.025	0.05000	0.04907	98 %	83-120
1,4-Dichlorobenzene (TCLP)	mg/l	<0.025	0.05000	0.04690	94 %	65-134
1,2-Dichloroethane (TCLP)	mg/l	<0.025	0.05000	0.04693	94 %	76-131
1,1-Dichloroethylene (TCLP)	mg/l	<0.025	0.05000	0.04705	94 %	82-113
Methyl ethyl ketone (TCLP)	mg/l	<0.25	0.10000	0.09024	90 %	1-187
Tetrachloroethylene (TCLP)	mg/l	<0.025	0.05000	0.04444	89 %	65-126
Trichloroethylene (TCLP)	mg/l	<0.025	0.05000	0.04607	92 %	77-116
Vinyl chloride (TCLP)	mg/l	<0.025	0.05000	0.05735	115 %	65-126
Surrogate - Dibromofluoromethane *	%	103 %	0.05000	0.05252	105 %	69-130
Surrogate - Toluene-d8 *	%	97 %	0.05000	0.04819	96 %	86-116
Surrogate - 4-Bromofluorobenzene *	%	86 %	0.05000	0.04734	95 %	83-126
Dilution Factor		5		1		
Prep Date		05/13/04		05/13/04		
Prep Time		07:40		07:08		
Analysis Date		05/13/04		05/13/04		
Analysis Time		07:40		07:08		
Batch ID		LET068A	LEW068A	LET068A	LET068A	
Prep Method		5030B		5030B		
Analyst		WD		WD		
Quantitation Factor		5		1		

Analytical Data Report

Lab Sample ID	Description	Matrix	Date Received	Date Sampled	SDG#
05150-19	Method Blank	Solid	05/06/04		
05150-20	Spike Amount Added, LCS/LCSD	Solid	05/06/04		
05150-21	Lab Control Standard Result	Solid	05/06/04		
05150-22	Lab Control Standard % Recovery	Solid	05/06/04		
05150-23	LCS Accuracy Control Limit (%R)	Solid	05/06/04		

Parameter	Units	Lab Sample IDs 05150-19	05150-20	05150-21	05150-22	05150-23
Gasoline Range Organics (8015M)						
Hydrocarbons as GRO (C6-C10)	mg/kg dw	<5.0	10.0	10.6	106 %	71-140
Surrogate - a,a,a-Trifluorotoluene *	%	117 %	0.100	0.111	111 %	72-123
Dilution Factor		50		50		
Prep Date		05/10/04		05/10/04		
Prep Time		14:08		15:30		
Analysis Date		05/10/04		05/10/04		
Analysis Time		14:08		15:30		
Batch ID		EXT038B	EXT038B	EXT038B	EXT038B	
Prep Method		5035		5035		
Analyst		CP		CP		
Quantitation Factor		50		50		
Diesel Range Organics (8015M)						
Hydrocarbons as DRO	mg/kg dw	<2.5	333.333	482.311	145 %	55-133
Surrogate - o-Terphenyl *	%	95 %	60.0	88.9	148 %	64-165
Dilution Factor		1		1		
Prep Date		05/10/04		05/10/04		
Prep Time		10:30		10:30		
Analysis Date		05/10/04		05/10/04		
Analysis Time		18:14		18:22		
Batch ID		FPS337	FPS337	FPS337	FPS337	
Prep Method		3550B		3550B		
Analyst		KA		KA		
Quantitation Factor		1.0		1.0		

Analytical Data Report

Lab Sample ID	Description	Matrix	Date Received	Date Sampled	SDG#
05150-19	Method Blank	Solid	05/06/04		
05150-20	Spike Amount Added, LCS/LCSD	Solid	05/06/04		
05150-21	Lab Control Standard Result	Solid	05/06/04		
05150-22	Lab Control Standard % Recovery	Solid	05/06/04		
05150-23	LCS Accuracy Control Limit (%R)	Solid	05/06/04		

Parameter	Units	Lab Sample IDs 05150-19	05150-20	05150-21	05150-22	05150-23
Polychlorinated Biphenyls (PCBs) (8082)						
Aroclor-1016	ug/kg dw	<17	333.333	332.334	100 %	66-120
Aroclor-1221	ug/kg dw	<17				
Aroclor-1232	ug/kg dw	<17				
Aroclor-1242	ug/kg dw	<17				
Aroclor-1248	ug/kg dw	<17				
Aroclor-1254	ug/kg dw	<17				
Aroclor-1260	ug/kg dw	<17	333.333	335.199	101 %	67-131
Surrogate - DCB *	%	78 %	0.100	0.078	78 %	73-119
Surrogate - TCX *	%	98 %	0.100	0.085	85 %	68-130
Dilution Factor		1		1		
Prep Date		05/11/04		05/11/04		
Prep Time		09:55		09:55		
Analysis Date		05/12/04		05/12/04		
Analysis Time		17:07		17:25		
Batch ID		PCS342	PCS342	PCS342	PCS342	
Prep Method		3550B		3550B		
Analyst		KA		KA		
Quantitation Factor		1.0		1.0		

Analytical Data Report

Lab Sample ID	Description	Matrix	Date Received	Date Sampled	SDG#
05150-24	Spike Amount Added, MS	Solid	05/06/04		
05150-25	Matrix Spike Result	Solid	05/06/04		
05150-26	Matrix Spike % Recovery	Solid	05/06/04		
05150-27	Spike Amount Added, MSD	Solid	05/06/04		
05150-28	Matrix Spike Duplicate Result	Solid	05/06/04		

		Lab Sample IDs				
Parameter	**Units**	**05150-24**	**05150-25**	**05150-26**	**05150-27**	**05150-28**
Total Releasable Cyanide (9014)						
Total Releasable Cyanide	mg/kg	0.50	0	0 %	0.50	0
Dilution Factor			1			1
Prep Date			05/13/04			05/13/04
Prep Time			09:35			09:35
Analysis Date			05/14/04			05/14/04
Analysis Time			15:00			15:00
Batch ID		RCX014	RCX014	RCX014	RCX014	RCX014
Prep Method			SW7.3.3.2			SW7.3.3.2
Analyst			PLD			PLD
Quantitation Factor			1			1
Total Releasable Sulfide (9034)						
Total Releasable Sulfide	mg/kg	1000	221	22 %	1000	0
Dilution Factor			1			1
Prep Date			05/13/04			05/13/04
Prep Time			09:35			09:35
Analysis Date			05/13/04			05/13/04
Analysis Time			10:15			10:15
Batch ID		RSX014	RSX014	RSX014	RSX014	RSX014
Prep Method			SW7.3.4.2			SW7.3.4.2
Analyst			PLD			PLD
Quantitation Factor			1			1

Analytical Data Report

Lab Sample ID	Description	Matrix	Date Received	Date Sampled	SDG#
05150-24	Spike Amount Added, MS	Solid	05/06/04		
05150-25	Matrix Spike Result	Solid	05/06/04		
05150-26	Matrix Spike % Recovery	Solid	05/06/04		
05150-27	Spike Amount Added, MSD	Solid	05/06/04		
05150-28	Matrix Spike Duplicate Result	Solid	05/06/04		

		Lab Sample IDs				
Parameter	**Units**	**05150-24**	**05150-25**	**05150-26**	**05150-27**	**05150-28**
Ignitability/Flash Point (SW-846 Chapter 7)						
Ignitability/Flash Point	ignite	N/A	N/A	N/A	N/A	N/A
RCRA Metals in TCLP Extract (6010B)						
Arsenic (TCLP)	mg/l	1.0	1.1	110 %	1.0	1.0
Barium (TCLP)	mg/l	1.0	1.2	104 %	1.0	1.2
Cadmium (TCLP)	mg/l	0.50	0.56	111 %	0.50	0.53
Chromium (TCLP)	mg/l	1.0	1.1	107 %	1.0	1.0
Lead (TCLP)	mg/l	1.0	1.1	112 %	1.0	1.1
Selenium (TCLP)	mg/l	1.0	1.1	109 %	1.0	1.0
Silver (TCLP)	mg/l	0.50	0.55	110 %	0.50	0.52
Dilution Factor			5			5
Prep Date			05/11/04			05/11/04
Prep Time			18:24			18:24
Analysis Date			05/11/04			05/11/04
Analysis Time			23:19			23:25
Batch ID		PT046	PT046	PT046	PT046	PT046
Prep Method			3010A			3010A
Analyst			GSP			GSP
Quantitation Factor			5.000			5.000

Analytical Data Report

Lab Sample ID	Description	Matrix	Date Received	Date Sampled	SDG#
05150-24	Spike Amount Added, MS	Solid	05/06/04		
05150-25	Matrix Spike Result	Solid	05/06/04		
05150-26	Matrix Spike % Recovery	Solid	05/06/04		
05150-27	Spike Amount Added, MSD	Solid	05/06/04		
05150-28	Matrix Spike Duplicate Result	Solid	05/06/04		

Parameter	Units	Lab Sample IDs 05150-24	05150-25	05150-26	05150-27	05150-28
Mercury (TCLP) (7470A)						
Mercury (TCLP)	mg/l	0.020	0.020	100 %	0.020	0.020
Dilution Factor			10			10
Prep Date			05/18/04			05/18/04
Prep Time			11:25			11:25
Analysis Date			05/18/04			05/18/04
Analysis Time			15:39			15:44
Batch ID		HGW053	HGW053	HGW053	HGW053	HGW053
Prep Method			7470A			7470A
Analyst			JDE			JDE
Quantitation Factor			10			10
Pesticides in TCLP Extract (8081A)						
Chlordane (TCLP)	mg/l	0.00100	0.00123	123 %	0.00100	0.00116
Endrin (TCLP)	mg/l	0.00100	0.00180	180 %	0.00100	0.00161
Heptachlor (TCLP)	mg/l	0.00100	0.00128	128 %	0.00100	0.00115
Heptachlor epoxide (TCLP)	mg/l	0.00100	0.00123	123 %	0.00100	0.00113
Lindane (g-BHC) (TCLP)	mg/l	0.00100	0.00113	113 %	0.00100	0.00107
Methoxychlor (TCLP)	mg/l	0.00100	0.00167	167 %	0.00100	0.00106
Surrogate - DCB *	mg/l	0.100	0.056	56 %	0.100	0.061
Surrogate - TCX *	mg/l	0.100	0.097	97 %	0.100	0.092
Dilution Factor			1			1
Prep Date			05/12/04			05/12/04
Prep Time			09:00			09:00
Analysis Date			05/13/04			05/13/04
Analysis Time			14:36			14:57
Batch ID		PCW422	PCW422	PCW422	PCW422	PCW422
Prep Method			3520C			3520C
Analyst			KA			KA
Quantitation Factor			1.0			1.0

Analytical Data Report

Lab Sample ID	Description	Matrix	Date Received	Date Sampled	SDG#
05150-24	Spike Amount Added, MS	Solid	05/06/04		
05150-25	Matrix Spike Result	Solid	05/06/04		
05150-26	Matrix Spike % Recovery	Solid	05/06/04		
05150-27	Spike Amount Added, MSD	Solid	05/06/04		
05150-28	Matrix Spike Duplicate Result	Solid	05/06/04		

		Lab Sample IDs				
Parameter	**Units**	**05150-24**	**05150-25**	**05150-26**	**05150-27**	**05150-28**
Semivolatiles in TCLP Extract (8270C)						
Cresol (ortho) (TCLP)	mg/l	0.4000	0.3025	76 %	0.4000	0.2938
Cresol m & p (TCLP)	mg/l	0.8000	0.6606	83 %	0.8000	0.6195
2,4-Dinitrotoluene (TCLP)	mg/l	0.4000	0.4221	106 %	0.4000	0.4146
Hexachlorobenzene (TCLP)	mg/l	0.4000	0.3685	92 %	0.4000	0.3767
Hexachlorobutadiene (TCLP)	mg/l	0.4000	0.3521	88 %	0.4000	0.3660
Hexachloroethane (TCLP)	mg/l	0.4000	0.3461	87 %	0.4000	0.3452
Nitrobenzene (TCLP)	mg/l	0.4000	0.3674	92 %	0.4000	0.3736
Pentachlorophenol (TCLP)	mg/l	0.4000	0.3568	89 %	0.4000	0.3455
2,4,5-Trichlorophenol (TCLP)	mg/l	0.4000	0.3676	92 %	0.4000	0.3669
2,4,6-Trichlorophenol (TCLP)	mg/l	0.4000	0.3600	90 %	0.4000	0.3634
Pyridine (TCLP)	mg/l	0.4000	0.2338	58 %	0.4000	0.3140
Surrogate - 2-Fluorobiphenyl *	mg/l	0.0500	0.0450	90 %	0.0500	0.0460
Surrogate - 2-Fluorophenol *	mg/l	0.1000	0.0621	62 %	0.1000	0.0601
Surrogate - Nitrobenzene-d5 *	mg/l	0.0500	0.0438	88 %	0.0500	0.0445
Surrogate - Phenol-d5 *	mg/l	0.1000	0.0728	73 %	0.1000	0.0727
Surrogate - Terphenyl-d14 *	mg/l	0.0500	0.0476	95 %	0.0500	0.0486
Surrogate - 2,4,6-Tribromophenol *	mg/l	0.1000	0.1000	100 %	0.1000	0.0989
Dilution Factor			4			4
Prep Date			05/11/04			05/11/04
Prep Time			16:30			16:30
Analysis Date			05/13/04			05/13/04
Analysis Time			19:27			20:04
Batch ID		ALW418	ALW418	ALW418	ALW418	ALW418
Prep Method			3520C			3520C
Analyst			RDW			RDW
Quantitation Factor			4			4

Analytical Data Report

Lab Sample ID	Description	Matrix	Date Received	Date Sampled	SDG#
05150-24	Spike Amount Added, MS	Solid	05/06/04		
05150-25	Matrix Spike Result	Solid	05/06/04		
05150-26	Matrix Spike % Recovery	Solid	05/06/04		
05150-27	Spike Amount Added, MSD	Solid	05/06/04		
05150-28	Matrix Spike Duplicate Result	Solid	05/06/04		

Parameter	Units	Lab Sample IDs 05150-24	05150-25	05150-26	05150-27	05150-28
Volatiles in ZHE TCLP Extract (8260B)						
Benzene (TCLP)	mg/l	0.25000	0.24229	97 %	0.25000	0.24206
Carbon tetrachloride (TCLP)	mg/l	0.25000	0.22686	91 %	0.25000	0.21553
Chlorobenzene (TCLP)	mg/l	0.25000	0.22960	92 %	0.25000	0.23471
Chloroform (TCLP)	mg/l	0.25000	0.23341	93 %	0.25000	0.23643
1,4-Dichlorobenzene (TCLP)	mg/l	0.25000	0.23114	92 %	0.25000	0.23115
1,2-Dichloroethane (TCLP)	mg/l	0.25000	0.22244	89 %	0.25000	0.22352
1,1-Dichloroethylene (TCLP)	mg/l	0.25000	0.21942	88 %	0.25000	0.22088
Methyl ethyl ketone (TCLP)	mg/l	0.50000	0.38239	76 %	0.50000	0.37166
Tetrachloroethylene (TCLP)	mg/l	0.25000	0.22086	88 %	0.25000	0.23065
Trichloroethylene (TCLP)	mg/l	0.25000	0.22278	89 %	0.25000	0.22429
Vinyl chloride (TCLP)	mg/l	0.25000	0.22801	91 %	0.25000	0.23469
Surrogate - Dibromofluoromethane *	mg/l	0.05000	0.05065	101 %	0.05000	0.05304
Surrogate - Toluene-d8 *	mg/l	0.05000	0.04698	94 %	0.05000	0.04800
Surrogate - 4-Bromofluorobenzene *	mg/l	0.05000	0.04597	92 %	0.05000	0.04678
Dilution Factor			5			5
Prep Date			05/13/04			05/13/04
Prep Time			16:26			17:02
Analysis Date			05/13/04			05/13/04
Analysis Time			16:26			17:02
Batch ID		LET068A	LET068A	LET068A	LET068A	LET068A
Prep Method			5030B			5030B
Analyst			WD			WD
Quantitation Factor			5			5

Analytical Data Report

Lab Sample ID	Description	Matrix	Date Received	Date Sampled	SDG#
05150-24	Spike Amount Added, MS	Solid	05/06/04		
05150-25	Matrix Spike Result	Solid	05/06/04		
05150-26	Matrix Spike % Recovery	Solid	05/06/04		
05150-27	Spike Amount Added, MSD	Solid	05/06/04		
05150-28	Matrix Spike Duplicate Result	Solid	05/06/04		

		Lab Sample IDs				
Parameter	**Units**	**05150-24**	**05150-25**	**05150-26**	**05150-27**	**05150-28**
Gasoline Range Organics (8015M)						
Hydrocarbons as GRO (C6-C10)	mg/kg dw	21.8	22.0	100 %	21.8	21.7
Surrogate - a,a,a-Trifluorotoluene *	mg/kg dw	0.100	0.0757	76 %	0.100	0.0743
Dilution Factor			25			25
Prep Date			05/15/04			05/15/04
Prep Time			10:28			11:25
Analysis Date			05/15/04			05/15/04
Analysis Time			10:28			11:25
Batch ID		EXT038	EXT038	EXT038	EXT038	EXT038
Prep Method			5035			5035
Analyst			CP			CP
Quantitation Factor			27.2			27.2
Diesel Range Organics (8015M)						
Hydrocarbons as DRO	mg/kg dw	333.333	407.863	112 %	333.333	408.175
Surrogate - o-Terphenyl *	mg/kg dw	60.0	60.4	101 %	60.0	60.9
Dilution Factor			1			1
Prep Date			05/10/04			05/10/04
Prep Time			10:30			10:30
Analysis Date			05/10/04			05/10/04
Analysis Time			18:30			18:38
Batch ID		FPS337	FPS337	FPS337	FPS337	FPS337
Prep Method			3550B			3550B
Analyst			KA			KA
Quantitation Factor			1.0			1.0

Analytical Data Report

Lab Sample ID	Description	Matrix	Date Received	Date Sampled	SDG#
05150-24	Spike Amount Added, MS	Solid	05/06/04		
05150-25	Matrix Spike Result	Solid	05/06/04		
05150-26	Matrix Spike % Recovery	Solid	05/06/04		
05150-27	Spike Amount Added, MSD	Solid	05/06/04		
05150-28	Matrix Spike Duplicate Result	Solid	05/06/04		

Parameter	Units	Lab Sample IDs 05150-24	05150-25	05150-26	05150-27	05150-28
Polychlorinated Biphenyls (PCBs) (8082)						
Aroclor-1016	ug/kg dw	333.333	349.854	105 %	333.333	371.439
Aroclor-1260	ug/kg dw	333.333	691.043	146 %M	333.333	790.711
Surrogate - DCB *	ug/kg dw	0.100	0.034	34 %D	0.100	0.031
Surrogate - TCX *	ug/kg dw	0.100	0.043	43 %D	0.100	0.047
Dilution Factor			2			2
Prep Date			05/11/04			05/11/04
Prep Time			09:55			09:55
Analysis Date			05/12/04			05/12/04
Analysis Time			17:42			18:00
Batch ID		PCS342	PCS342	PCS342	PCS342	PCS342
Prep Method			3550B			3550B
Analyst			KA			KA
Quantitation Factor			2.2			2.2

Analytical Data Report

Lab Sample ID	Description	Matrix	Date Received	Date Sampled	SDG#
05150-29	Matrix Spike Duplicate % Recovery	Solid	05/06/04		
05150-30	MS Accuracy Advisory Limit (%R)	Solid	05/06/04		
05150-31	Precision (%RPD) MS/MSD	Solid	05/06/04		
05150-32	MS Precision Advisory Limit (%RPD)	Solid	05/06/04		
05150-33	Method Detection Limit (MDL)	Solid	05/06/04		

Parameter	Units	Lab Sample IDs 05150-29	05150-30	05150-31	05150-32	05150-33
Total Releasable Cyanide (9014)						
Total Releasable Cyanide	%	0 %	0-50	0	20	0.16
Batch ID		RCX014		RCX014		
Total Releasable Sulfide (9034)						
Total Releasable Sulfide	%	0 %	0-80	N/C	20	130
Batch ID		RSX014		RSX014		
Ignitability/Flash Point (SW-846 Chapter 7)						
Ignitability/Flash Point	ignite	N/A	N/A	N/A	N/A	N/A
RCRA Metals in TCLP Extract (6010B)						
Arsenic (TCLP)	%	104 %	75-125	5 %	20	0.0040
Barium (TCLP)	%	98 %	75-125	5 %	20	0.0010
Cadmium (TCLP)	%	106 %	75-125	5 %	20	0.0010
Chromium (TCLP)	%	102 %	75-125	4 %	20	0.0020
Lead (TCLP)	%	107 %	75-125	5 %	20	0.0020
Selenium (TCLP)	%	103 %	75-125	6 %	20	0.0030
Silver (TCLP)	%	105 %	75-125	5 %	20	0.0020
Batch ID		PT046		PT046		

Analytical Data Report

Lab Sample ID	Description	Matrix	Date Received	Date Sampled	SDG#
05150-29	Matrix Spike Duplicate % Recovery	Solid	05/06/04		
05150-30	MS Accuracy Advisory Limit (%R)	Solid	05/06/04		
05150-31	Precision (%RPD) MS/MSD	Solid	05/06/04		
05150-32	MS Precision Advisory Limit (%RPD)	Solid	05/06/04		
05150-33	Method Detection Limit (MDL)	Solid	05/06/04		

		Lab Sample IDs				
Parameter	**Units**	**05150-29**	**05150-30**	**05150-31**	**05150-32**	**05150-33**
Mercury (TCLP) (7470A)						
Mercury (TCLP)	%	98 %	75-125	1	20	0.000070
Batch ID		HGW053		HGW053		
Pesticides in TCLP Extract (8081A)						
Chlordane (TCLP)	%	116 %	40-140	6	50	0.0000013
Endrin (TCLP)	%	161 %	40-140	11	50	0.0000017
Heptachlor (TCLP)	%	115 %	40-140	11	50	0.0000022
Heptachlor epoxide (TCLP)	%	113 %	40-140	8	50	0.0000012
Lindane (g-BHC) (TCLP)	%	107 %	40-140	5	50	0.0000022
Methoxychlor (TCLP)	%	106 %	40-140	45	50	0.0000057
Surrogate - DCB *	%	61 %	19-101			
Surrogate - TCX *	%	92 %	63-116			
Toxaphene (TCLP)	mg/l					0.00016
Batch ID		PCW422		PCW422		
Semivolatiles in TCLP Extract (8270C)						
Cresol (ortho) (TCLP)	%	73 %	14-125	3	64	0.00092
Cresol m & p (TCLP)	%	77 %	15-128	6	69	0.00095
2,4-Dinitrotoluene (TCLP)	%	104 %	43-138	2	38	0.00370
Hexachlorobenzene (TCLP)	%	94 %	38-131	2	42	0.00035
Hexachlorobutadiene (TCLP)	%	91 %	22-117	4	52	0.00032
Hexachloroethane (TCLP)	%	86 %	24-112	0	48	0.00041
Nitrobenzene (TCLP)	%	93 %	20-147	2	45	0.00029
Pentachlorophenol (TCLP)	%	86 %	2-167	3	71	0.00650

Analytical Data Report

Lab Sample ID	Description	Matrix	Date Received	Date Sampled	SDG#
05150-29	Matrix Spike Duplicate % Recovery	Solid	05/06/04		
05150-30	MS Accuracy Advisory Limit (%R)	Solid	05/06/04		
05150-31	Precision (%RPD) MS/MSD	Solid	05/06/04		
05150-32	MS Precision Advisory Limit (%RPD)	Solid	05/06/04		
05150-33	Method Detection Limit (MDL)	Solid	05/06/04		

Parameter	Units	Lab Sample IDs 05150-29	05150-30	05150-31	05150-32	05150-33
Semivolatiles in TCLP Extract (8270C)						
2,4,5-Trichlorophenol (TCLP)	%	92 %	25-127	0	60	0.00640
2,4,6-Trichlorophenol (TCLP)	%	91 %	20-129	1	66	0.00330
Pyridine (TCLP)	%	78 %	1-118	29	79	0.00410
Surrogate - 2-Fluorobiphenyl *	%	92 %	47-120			
Surrogate - 2-Fluorophenol *	%	60 %	1-109			
Surrogate - Nitrobenzene-d5 *	%	89 %	36-120			
Surrogate - Phenol-d5 *	%	73 %	5-121			
Surrogate - Terphenyl-d14 *	%	97 %	51-131			
Surrogate - 2,4,6-Tribromophenol *	%	99 %	39-139			
Batch ID		ALW418		ALW418		
Volatiles in ZHE TCLP Extract (8260B)						
Benzene (TCLP)	%	97 %	85-116	0	11	0.0010
Carbon tetrachloride (TCLP)	%	86 %	78-136	5	12	0.0010
Chlorobenzene (TCLP)	%	94 %	87-123	2	11	0.00076
Chloroform (TCLP)	%	95 %	77-134	1	14	0.00090
1,4-Dichlorobenzene (TCLP)	%	92 %	79-129	0	20	0.0012
1,2-Dichloroethane (TCLP)	%	89 %	73-143	1	12	0.00074
1,1-Dichloroethylene (TCLP)	%	88 %	71-125	1	20	0.00091
Methyl ethyl ketone (TCLP)	%	74 %	46-158	3	31	0.0031
Tetrachloroethylene (TCLP)	%	92 %	83-121	4	15	0.0011
Trichloroethylene (TCLP)	%	90 %	86-118	1	12	0.00074
Vinyl chloride (TCLP)	%	94 %	57-144	3	17	0.0010
Surrogate - Dibromofluoromethane *	%	106 %	69-130			

Analytical Data Report

Lab Sample ID	Description	Matrix	Date Received	Date Sampled	SDG#
05150-29	Matrix Spike Duplicate % Recovery	Solid	05/06/04		
05150-30	MS Accuracy Advisory Limit (%R)	Solid	05/06/04		
05150-31	Precision (%RPD) MS/MSD	Solid	05/06/04		
05150-32	MS Precision Advisory Limit (%RPD)	Solid	05/06/04		
05150-33	Method Detection Limit (MDL)	Solid	05/06/04		

		Lab Sample IDs				
Parameter	**Units**	**05150-29**	**05150-30**	**05150-31**	**05150-32**	**05150-33**
Volatiles in ZHE TCLP Extract (8260B)						
Surrogate - Toluene-d8 *	%	96 %	86-116			
Surrogate - 4-Bromofluorobenzene *	%	94 %	83-126			
Batch ID		LET068A		LET068A		
Gasoline Range Organics (8015M)						
Hydrocarbons as GRO (C6-C10)	%	99 %	61-137	1	13	0.0046
Surrogate - a,a,a-Trifluorotoluene *	%	74 %	70-130			
Batch ID		EXT038		EXT038		
Diesel Range Organics (8015M)						
Hydrocarbons as DRO	%	112 %	8-176	0	64	0.89
Surrogate - o-Terphenyl *	%	101 %	64-165			
Batch ID		FPS337		FPS337		
Polychlorinated Biphenyls (PCBs) (8082)						
Aroclor-1016	%	111 %	51-123	6	10	2.4
Aroclor-1260	%	175 %M	47-130	19M	18	1.2
Surrogate - DCB *	%	31 %D	57-131			
Surrogate - TCX *	%	47 %D	53-123			
Aroclor-1221	ug/kg dw					8.0
Aroclor-1232	ug/kg dw					11

Analytical Data Report

Lab Sample ID	Description	Matrix	Date Received	Date Sampled	SDG#
05150-29	Matrix Spike Duplicate % Recovery	Solid	05/06/04		
05150-30	MS Accuracy Advisory Limit (%R)	Solid	05/06/04		
05150-31	Precision (%RPD) MS/MSD	Solid	05/06/04		
05150-32	MS Precision Advisory Limit (%RPD)	Solid	05/06/04		
05150-33	Method Detection Limit (MDL)	Solid	05/06/04		

		Lab Sample IDs				
Parameter	**Units**	**05150-29**	**05150-30**	**05150-31**	**05150-32**	**05150-33**
Polychlorinated Biphenyls (PCBs) (8082)						
Aroclor-1242	ug/kg dw					8.6
Aroclor-1248	ug/kg dw					6.7
Aroclor-1254	ug/kg dw					3.8
Batch ID		PCS342		PCS342		

Analytical Data Report

Lab Sample ID	Description	Matrix	Date Received	Date Sampled	SDG#
05150-34	Method Blank	Solid	05/06/04		
05150-35	Spike Amount Added, LCS/LCSD	Solid	05/06/04		
05150-36	Lab Control Standard Result	Solid	05/06/04		
05150-37	Lab Control Standard % Recovery	Solid	05/06/04		
05150-38	LCS Accuracy Control Limit (%R)	Solid	05/06/04		

Parameter	Units	Lab Sample IDs 05150-34	05150-35	05150-36	05150-37	05150-38
Gasoline Range Organics (8015M)						
Hydrocarbons as GRO (C6-C10)	mg/kg dw	<0.10	10.0	9.10	91 %	71-140
Surrogate -						
a,a,a-Trifluorotoluene *	%	72 %	0.1000	0.0814	81 %	70-130
Dilution Factor		50		50		
Prep Date		05/15/04		05/15/04		
Prep Time		17:10		18:07		
Analysis Date		05/15/04		05/15/04		
Analysis Time		17:10		18:07		
Batch ID		EXT040A	EXT040A	EXT040A	EXT040A	
Prep Method		5035		5035		
Analyst		CP		CP		
Quantitation Factor		50		50		

Analytical Data Report

Lab Sample ID	Description	Matrix	Date Received	Date Sampled	SDG#
05150-40	Spike Amount Added, MS	Solid	05/06/04		
05150-41	Matrix Spike Result	Solid	05/06/04		
05150-42	Matrix Spike % Recovery	Solid	05/06/04		
05150-43	Spike Amount Added, MSD	Solid	05/06/04		
05150-44	Matrix Spike Duplicate Result	Solid	05/06/04		

		Lab Sample IDs				
Parameter	**Units**	**05150-40**	**05150-41**	**05150-42**	**05150-43**	**05150-44**
Gasoline Range Organics (8015M)						
Hydrocarbons as GRO (C6-C10)	mg/kg dw	44.5	43.3	97 %	44.5	46.6
Surrogate -						
a,a,a-Trifluorotoluene *	mg/kg dw	0.100	0.0764	76 %	0.100	0.0749
Dilution Factor			50			50
Prep Date			05/15/04			05/15/04
Prep Time			20:02			20:59
Analysis Date			05/15/04			05/15/04
Analysis Time			20:02			20:59
Batch ID		EXT040	EXT040	EXT040	EXT040	EXT040
Prep Method			5035			5035
Analyst			CP			CP
Quantitation Factor			55.6			55.6

Analytical Data Report

Lab Sample ID	Description	Matrix	Date Received	Date Sampled	SDG#
05150-45	Matrix Spike Duplicate % Recovery	Solid	05/06/04		
05150-47	MS Accuracy Advisory Limit (%R)	Solid	05/06/04		
05150-48	Precision (%RPD) MS/MSD	Solid	05/06/04		
05150-49	MS Precision Advisory Limit (%RPD)	Solid	05/06/04		

		Lab Sample IDs			
Parameter	**Units**	**05150-45**	**05150-47**	**05150-48**	**05150-49**
Gasoline Range Organics (8015M)					
Hydrocarbons as GRO (C6-C10)	%	105 %	61-137	8	13
Surrogate -					
a,a,a-Trifluorotoluene *	%	75 %	70-130		
Batch ID		EXT040		EXT040	

Chain of Custody Record

STL4124-400 (12/02)

SEVERN TRENT **STL**

Severn Trent Laboratories, Inc.

STL Pensacola
3355 McLemore Drive
Pensacola, FL 32514

Client: TMS Enviroscon, Inc.	Project Manager: J Mabry	Date: 5/13/04	Chain of Custody Number: 10619
Address: 1108 Tidewater dr.	Telephone Number (Area Code)/Fax Number: 757-965-8491	Lab Number: C405415	Page 1 of 1
City: Norfolk; State: Va; Zip Code: 23504	Site Contact: Tim Cox	Lab Contact: M. Pope	
Project Name and Location (State): Site 84	Carrier/Waybill Number:		
Contract/Purchase Order/Quote No.: 3052			

Sample I.D. No. and Description (Containers for each sample may be combined on one line)	Date	Time	Matrix: Air	Aqueous	Sed.	Soil	Containers & Preservatives: Unpres.	H2SO4	HNO3	HCl	NaOH	ZnAc/NaOH	Analysis: TPH DRO	TPHGRO	PCB	TCLP	Special Instructions/ Conditions of Receipt
CLJ8404 DS051	5/13/04	1:00 pm				X	X						X	X	X		
CLJ8404 DS085	5/13/04	1:05				X	X						X	X	X		
~~CLJ8404 BS~~																	
CLJ8404 RD1	5/13/04	1:10				X	X						X	X	X		
CLJ8404 DS151	5/13/04	1:15				X	X									X	composite ds051, ds085, RD1

Possible Hazard Identification: ☐ Non-Hazard ☐ Flammable ☐ Skin Irritant ☐ Poison B ☐ Unknown

Sample Disposal: ☐ Return To Client ☐ Disposal By Lab ☐ Archive For _____ Months (A fee may be assessed if samples are retained longer than 1 month)

Turn Around Time Required: ☐ 24 Hours ☐ 48 Hours ☒ 7 Days ☐ 14 Days ☐ 21 Days ☐ Other _____

QC Requirements (Specify):

	Date	Time		Date	Time
1. Relinquished By: Jesse Cox	05/13/04	3:30	1. Received By: Mark Swafford	5/14/04	1020
2. Relinquished By:			2. Received By:		
3. Relinquished By:			3. Received By:		

Comments:

DISTRIBUTION: WHITE - Returned to Client with Report; CANARY - Stays with the Sample; PINK - Field Copy

STL Pensacola

PROJECT SAMPLE INSPECTION FORM

SEVERN TRENT STL

Lab Order #: C405415 Date Received: 5/14/04

1. Was there a Chain of Custody? (Yes) No*
2. Was Chain of Custody properly filled out and relinquished? (Yes) No*
3. Were all samples properly labeled and identified? (Yes) No*
4. Were samples received cold? (Criteria: 2° - 6°C: STL-SOP 1055) (Yes) No* N/A
5. Did samples require splitting or compositing♦? Yes* (No)
6. Were samples received in proper containers for analysis requested? (Yes) No*
7. Were all sample containers received intact? (Yes) No*
8. Were samples checked for preservative? *(Check pH of all H_2O requiring preservative (STL-PN SOP 917) except VOA vials that require zero headspace)*+ Yes No* (N/A)
9. Is there sufficient volume for analysis requested? (Yes) No* N/A *(Can)*
10. Were samples received within Holding Time? (REFER TO STL-SOP 1040) (Yes) No*
11. Is Headspace visible > ¼" in diameter in VOA vials?* Yes* No (N/A)
12. **Were Trip Blanks Received?** Yes No (N/A)
13. If sent, were matrix spike bottles returned? Yes No* (N/A)
14. If sent, were T-Handles returned? Yes No* (N/A)
15. If any issues, how was PM notified? PSIF ☐ Verbal ☐

Airbill Number(s): 8406 7670 7467 **Shipped By:** UPS (FedX) HD BUS ABX
(HD – Hand Delivery)

Cooler Numbers & Temp(s) (°C): Client 4.7°c IR1
(IE. 340L-4°C-CCK8 -- LIST THERMOMETER NUMBER FOR VERIFICATION)

Out of Control Events and Inspection Comments (list sample IDs/Tests where appropriate):

1-3. COC/Sample ID/COC discrepancy:

4. Insufficient Ice ☐ Delay in delivery ☐ Other ☐
5. Samples were Split ☐ Composited ☐ Requested by: Client ☐ PM ☐ Other:
6. Improper Containers (ID/Size/desc):
7. Broken bottles/Test:
8. Incorrect pH:
9. Test/Matrix/Volume:
10. Out of Holding Time/Test:
11. VOA headspace >1/4"
(list~size)

List additional comments by above number: TCLP Sample DS151 must be Shaved by Ext and Wet Chem

(USE BACK OF PSIF FOR ADDITIONAL NOTES AND COMMENTS)

Inspected By: MW **Date:** 5/14/04 **Logged By:** LJL **Date:** 14-MAY-04

♣ *Note all Out-of-Control and/or questionable events on Comment Section of this form. For holding times, the analytical department will flag immediate hold time samples(pH, Dissolved O2, Residual CL) as out of hold time, therefore, these samples will not be documented on this PSIF.*

♦ *All volatile samples requested to be split or composited must be done in the Volatile Lab. Document: "Volatile sample values may be compromised due to sample splitting (compositing)"*

\+ *All pH results for North Carolina, New York, and other requested samples are to be recorded on the pH log provided (STL-SOP 938).*

* *According to EPA, ¼" of headspace is acceptable in 40 ml vials requiring volatile analysis.*

STL Pensacola 3355 McLemore Drive - Pensacola FL 32514 Telephone:(850) 474-1001 Fax:(850) 478-2671

Analytical Report

For: Mr. James Mabry
TMS Envirocon, Inc.
1108 Tidewater Drive
Norfolk, VA 23504
CC:

Order Number:	C405415
SDG Number:	
Client Project ID:	
Project:	SITE 84 CAMP LEJEUNE-NC
Report Date:	05/28/2004
Sampled By:	Client
Sample Received Date:	05/14/2004
Requisition Number:	
Purchase Order:	3052

Melissa L. Pope, Project Manager
mpope@stl-inc.com

The test results in this report meet all NELAP requirements for parameters for which accreditation is required or available. Any exceptions to NELAP requirements are noted in this report. Pursuant to NELAP, this report may not be reproduced, except in full, without the written approval of the laboratory.

Sample Summary

Order: C405415
Date Received: 05/14/2004

Client: TMS Envirocon, Inc.
Project: SITE 84 CAMP LEJEUNE-NC

Client Sample ID	Lab Sample ID	Matrix	Date Sampled
CLJ8404DS051	C405415*1	Solid	05/13/2004 13:00
CLJ8404DS085	C405415*2	Solid	05/13/2004 13:05
CLJ8404RD1	C405415*3	Solid	05/13/2004 13:10
CLJ8404DS151	C405415*4	Solid	05/13/2004 13:15

Analytical Data Report

Lab Sample ID	Description	Matrix	Date Received	Date Sampled	SDG#
05415-1	CLJ8404DS051	Solid	05/14/04	05/13/04 13:00	
05415-2	CLJ8404DS085	Solid	05/14/04	05/13/04 13:05	
05415-3	CLJ8404RD1	Solid	05/14/04	05/13/04 13:10	

Parameter	Units	Lab Sample IDs 05415-1	05415-2	05415-3
Gasoline Range Organics (8015M)				
Hydrocarbons as GRO (C6-C10)	mg/kg dw	0.54JB	0.62JB	0.90JB
Surrogate - a,a,a-Trifluorotoluene *	%	104 %	104 %	98 %
Percent Solids		93	92	94
Dilution Factor		44	53	47.5
Prep Date		05/19/04	05/19/04	05/19/04
Prep Time		02:41	03:44	04:47
Analysis Date		05/19/04	05/19/04	05/19/04
Analysis Time		02:41	03:44	04:47
Batch ID		EXT041A	EXT041A	EXT041A
Prep Method		5035	5035	5035
Analyst		CN	CN	CN
Quantitation Factor		47.3	57.6	50.5
Diesel Range Organics (8015M)				
Hydrocarbons as DRO	mg/kg dw	710	47	1900
Surrogate - o-Terphenyl *	%	111 %	109 %	22 %D
Percent Solids		93	92	94
Dilution Factor		1	1	5
Prep Date		05/17/04	05/17/04	05/17/04
Prep Time		10:00	10:00	10:00
Analysis Date		05/17/04	05/17/04	05/18/04
Analysis Time		20:20	20:28	10:25
Batch ID		FPS361	FPS361	FPS361
Prep Method		3550B	3550B	3550B
Analyst		KA	KA	KA
Quantitation Factor		1.1	1.1	5.5

Analytical Data Report

Lab Sample ID	Description	Matrix	Date Received	Date Sampled	SDG#
05415-1	CLJ8404DS051	Solid	05/14/04	05/13/04 13:00	
05415-2	CLJ8404DS085	Solid	05/14/04	05/13/04 13:05	
05415-3	CLJ8404RD1	Solid	05/14/04	05/13/04 13:10	

Parameter	Units	Lab Sample IDs 05415-1	05415-2	05415-3
Polychlorinated Biphenyls (PCBs) (8082)				
Aroclor-1016	ug/kg dw	<900	<180	<450
Aroclor-1221	ug/kg dw	<900	<180	<450
Aroclor-1232	ug/kg dw	<900	<180	<450
Aroclor-1242	ug/kg dw	<900	<180	<450
Aroclor-1248	ug/kg dw	<900	<180	<450
Aroclor-1254	ug/kg dw	<900	<180	<450
Aroclor-1260	ug/kg dw	30000	6800	12000
Surrogate - DCB *	%	0 %D	9 %D	0 %D
Surrogate - TCX *	%	0 %D	10 %D	1 %D
Percent Solids		93	92	94
Dilution Factor		50	10	25
Prep Date		05/17/04	05/17/04	05/17/04
Prep Time		09:45	09:45	09:45
Analysis Date		05/19/04	05/19/04	05/19/04
Analysis Time		15:35	16:10	16:28
Batch ID		PCS359	PCS359	PCS359
Prep Method		3550B	3550B	3550B
Analyst		KA	KA	KA
Quantitation Factor		52.8	10.8	26.4

Analytical Data Report

Lab Sample ID	Description	Matrix	Date Received	Date Sampled	SDG#
05415-4	CLJ8404DS151	Solid	05/14/04	05/13/04 13:15	

Lab Sample IDs

Parameter	Units	05415-4
pH (9045C)		
pH	units	8.0
Percent Solids		93
Dilution Factor		1
Prep Date		05/14/04
Prep Time		17:30
Analysis Date		05/14/04
Analysis Time		18:00
Batch ID		PHX085
Prep Method		9045C
Analyst		WG
Quantitation Factor		1
Total Releasable Cyanide (9014)		
Total Releasable Cyanide	mg/kg	<0.25
Percent Solids		93
Dilution Factor		1
Prep Date		05/20/04
Prep Time		08:35
Analysis Date		05/20/04
Analysis Time		10:45
Batch ID		RCX015
Prep Method		SW7.3.3.2
Analyst		PLD
Quantitation Factor		1

Analytical Data Report

Lab Sample ID	Description	Matrix	Date Received	Date Sampled	SDG#
05415-4	CLJ8404DS151	Solid	05/14/04	05/13/04 13:15	

Lab Sample IDs

Parameter	Units	05415-4
Total Releasable Sulfide (9034)		
Total Releasable Sulfide	mg/kg	<150
Percent Solids		93
Dilution Factor		1
Prep Date		05/20/04
Prep Time		08:35
Analysis Date		05/20/04
Analysis Time		09:15
Batch ID		RSX015
Prep Method		SW7.3.4.2
Analyst		PLD
Quantitation Factor		1
Ignitability/Flash Point (SW-846 Chapter 7)		
Ignitability/Flash Point	ignite	NO
Percent Solids		93
Dilution Factor		1
Analysis Date		05/21/04
Analysis Time		10:15
Batch ID		FPX017
Analyst		CR
Quantitation Factor		1
RCRA Metals in TCLP Extract (6010B)		
Arsenic (TCLP)	mg/l	<0.025
Barium (TCLP)	mg/l	0.18
Cadmium (TCLP)	mg/l	<0.025
Chromium (TCLP)	mg/l	<0.025
Lead (TCLP)	mg/l	0.022J

Analytical Data Report

Lab Sample ID	Description	Matrix	Date Received	Date Sampled	SDG#
05415-4	CLJ8404DS151	Solid	05/14/04	05/13/04 13:15	

Lab Sample IDs

Parameter	Units	05415-4
RCRA Metals in TCLP Extract (6010B)		
Selenium (TCLP)	mg/l	<0.050
Silver (TCLP)	mg/l	<0.025
Percent Solids		93
Dilution Factor		5
Prep Date		05/19/04
Prep Time		21:46
Analysis Date		05/20/04
Analysis Time		14:39
Batch ID		PT048
Prep Method		3010A
Analyst		GSP
Quantitation Factor		5.000
Mercury (TCLP) (7470A)		
Mercury (TCLP)	mg/l	<0.0020
Percent Solids		93
Dilution Factor		10
Prep Date		05/19/04
Prep Time		13:30
Analysis Date		05/20/04
Analysis Time		15:57
Batch ID		HGW054
Prep Method		7470A
Analyst		JDE
Quantitation Factor		10

Analytical Data Report

Lab Sample ID	Description	Matrix	Date Received	Date Sampled	SDG#
05415-4	CLJ8404DS151	Solid	05/14/04	05/13/04 13:15	

Lab Sample IDs

Parameter	Units	05415-4
TCLP extraction - non-volatile (1311)		
Phases *		1
% that passes 9.5 mm sieve *		100
pH (7.1.4.2) *		10.44
pH (7.1.4.4) *		1.70
Extraction Fluid *		TCLP 1
Percent Solids		93
Prep Date		05/17/04
Prep Time		14:05
Batch ID		TCLP088
Prep Method		1311
Analyst		JRB
Pesticides in TCLP Extract (8081A)		
Chlordane (TCLP)	mg/l	<0.00050
Endrin (TCLP)	mg/l	<0.000050
Heptachlor (TCLP)	mg/l	<0.000050
Heptachlor epoxide (TCLP)	mg/l	<0.000050
Lindane (g-BHC) (TCLP)	mg/l	<0.000050
Methoxychlor (TCLP)	mg/l	<0.000050
Toxaphene (TCLP)	mg/l	<0.0030
Surrogate - DCB *	%	68 %
Surrogate - TCX *	%	87 %
Percent Solids		93
Dilution Factor		1
Prep Date		05/18/04
Prep Time		07:45
Analysis Date		05/19/04
Analysis Time		16:06
Batch ID		PSW432
Prep Method		3520C
Analyst		KA
Quantitation Factor		1.0

Analytical Data Report

Lab Sample ID	Description	Matrix	Date Received	Date Sampled	SDG#
05415-4	CLJ8404DS151	Solid	05/14/04	05/13/04 13:15	

Parameter	Units	Lab Sample IDs 05415-4
Semivolatiles in TCLP Extract (8270C)		
Cresol (ortho) (TCLP)	mg/l	<0.10
Cresol m & p (TCLP)	mg/l	<0.10
2,4-Dinitrotoluene (TCLP)	mg/l	<0.020
Hexachlorobenzene (TCLP)	mg/l	<0.020
Hexachlorobutadiene (TCLP)	mg/l	<0.040
Hexachloroethane (TCLP)	mg/l	<0.040
Nitrobenzene (TCLP)	mg/l	<0.040
Pentachlorophenol (TCLP)	mg/l	<0.10
2,4,5-Trichlorophenol (TCLP)	mg/l	<0.10
2,4,6-Trichlorophenol (TCLP)	mg/l	<0.10
Pyridine (TCLP)	mg/l	<0.040
Surrogate - 2-Fluorobiphenyl *	%	82 %
Surrogate - 2-Fluorophenol *	%	46 %
Surrogate - Nitrobenzene-d5 *	%	77 %
Surrogate - Phenol-d5 *	%	59 %
Surrogate - Terphenyl-d14 *	%	102 %
Surrogate - 2,4,6-Tribromophenol *	%	82 %
Percent Solids		93
Dilution Factor		4
Prep Date		05/18/04
Prep Time		11:05
Analysis Date		05/20/04
Analysis Time		23:16
Batch ID		ALW438
Prep Method		3520C
Analyst		RDW
Quantitation Factor		4

Analytical Data Report

Lab Sample ID	Description	Matrix	Date Received	Date Sampled	SDG#
05415-4	CLJ8404DS151	Solid	05/14/04	05/13/04 13:15	

Lab Sample IDs

Parameter	Units	05415-4
TCLP Extraction - non-volatile (1311)		
Phases *	%	1
% that passes 9.5 mm sieve *	%	100
pH (7.1.4.2) *	%	10.44
pH (7.1.4.4) *	%	1.70
Extraction Fluid *	%	TCLP 1
Percent Solids		93
Prep Date		05/17/04
Prep Time		14:05
Batch ID		TCLP088
Prep Method		1311
Analyst		JRB
Volatiles in ZHE TCLP Extract (8260B)		
Benzene (TCLP)	mg/l	<0.0050
Carbon tetrachloride (TCLP)	mg/l	<0.025
Chlorobenzene (TCLP)	mg/l	<0.025
Chloroform (TCLP)	mg/l	<0.025
1,4-Dichlorobenzene (TCLP)	mg/l	<0.025
1,2-Dichloroethane (TCLP)	mg/l	<0.025
1,1-Dichloroethylene (TCLP)	mg/l	<0.025
Methyl ethyl ketone (TCLP)	mg/l	<0.25
Tetrachloroethylene (TCLP)	mg/l	<0.025
Trichloroethylene (TCLP)	mg/l	<0.025
Vinyl chloride (TCLP)	mg/l	<0.025
Surrogate - Dibromofluoromethane *	%	102 %
Surrogate - Toluene-d8 *	%	93 %
Surrogate - 4-Bromofluorobenzene *	%	86 %
Percent Solids		93
Dilution Factor		5
Prep Date		05/20/04
Prep Time		09:20
Analysis Date		05/20/04
Analysis Time		09:20
Batch ID		LET073A
Prep Method		5030B
Analyst		WD
Quantitation Factor		5

Analytical Data Report

Lab Sample ID	Description	Matrix	Date Received	Date Sampled	SDG#
05415-4	CLJ8404DS151	Solid	05/14/04	05/13/04 13:15	

Parameter	Units	Lab Sample IDs 05415-4
TCLP Extraction, Volatiles (ZHE) (1311)		
Phases *	%	1
% that passes 9.5 mm sieve *	%	100
Percent Solids		93
Prep Date		05/17/04
Prep Time		14:00
Batch ID		ZHE031
Prep Method		1311
Analyst		JRB

Analytical Data Report

Lab Sample ID	Description	Matrix	Date Received	Date Sampled	SDG#
05415-5	Method Detection Limit (MDL)	Solid	05/14/04		
05415-6	Reporting Limit (RL)	Solid	05/14/04		

Parameter	Units	Lab Sample IDs 05415-5	05415-6
pH (9045C)			
pH	units	N/A	N/A
Total Releasable Cyanide (9014)			
Total Releasable Cyanide	mg/kg	0.16	0.25
Total Releasable Sulfide (9034)			
Total Releasable Sulfide	mg/kg	130	150
Ignitability/Flash Point (SW-846 Chapter 7)			
Ignitability/Flash Point	ignite	N/A	N/A
RCRA Metals in TCLP Extract (6010B)			
Arsenic (TCLP)	mg/l	0.0040	0.0050
Barium (TCLP)	mg/l	0.0010	0.010
Cadmium (TCLP)	mg/l	0.0010	0.0050
Chromium (TCLP)	mg/l	0.0020	0.0050
Lead (TCLP)	mg/l	0.0020	0.0050
Selenium (TCLP)	mg/l	0.0030	0.010
Silver (TCLP)	mg/l	0.0020	0.0050

Analytical Data Report

Lab Sample ID	Description	Matrix	Date Received	Date Sampled	SDG#
05415-5	Method Detection Limit (MDL)	Solid	05/14/04		
05415-6	Reporting Limit (RL)	Solid	05/14/04		

Parameter	Units	Lab Sample IDs 05415-5	05415-6
Mercury (TCLP) (7470A)			
Mercury (TCLP)	mg/l	0.000070	0.00020
Pesticides in TCLP Extract (8081A)			
Chlordane (TCLP)	mg/l	0.0000013	0.00050
Endrin (TCLP)	mg/l	0.0000017	0.000050
Heptachlor (TCLP)	mg/l	0.0000022	0.000050
Heptachlor epoxide (TCLP)	mg/l	0.0000012	0.000050
Lindane (g-BHC) (TCLP)	mg/l	0.0000022	0.000050
Methoxychlor (TCLP)	mg/l	0.0000057	0.000050
Toxaphene (TCLP)	mg/l	0.00016	0.0030
Semivolatiles in TCLP Extract (8270C)			
Cresol (ortho) (TCLP)	mg/l	0.00092	0.025
Cresol m & p (TCLP)	mg/l	0.00095	0.025
2,4-Dinitrotoluene (TCLP)	mg/l	0.00370	0.0050
Hexachlorobenzene (TCLP)	mg/l	0.00035	0.0050
Hexachlorobutadiene (TCLP)	mg/l	0.00032	0.010
Hexachloroethane (TCLP)	mg/l	0.00041	0.010
Nitrobenzene (TCLP)	mg/l	0.00029	0.010
Pentachlorophenol (TCLP)	mg/l	0.00650	0.025
2,4,5-Trichlorophenol (TCLP)	mg/l	0.00640	0.025
2,4,6-Trichlorophenol (TCLP)	mg/l	0.00330	0.025
Pyridine (TCLP)	mg/l	0.00410	0.010

Analytical Data Report

Lab Sample ID	Description	Matrix	Date Received	Date Sampled	SDG#
05415-5	Method Detection Limit (MDL)	Solid	05/14/04		
05415-6	Reporting Limit (RL)	Solid	05/14/04		

Parameter	Units	Lab Sample IDs 05415-5	05415-6
Volatiles in ZHE TCLP Extract (8260B)			
Benzene (TCLP)	mg/l	0.0010	0.0010
Carbon tetrachloride (TCLP)	mg/l	0.0010	0.0050
Chlorobenzene (TCLP)	mg/l	0.00076	0.0050
Chloroform (TCLP)	mg/l	0.00090	0.0050
1,4-Dichlorobenzene (TCLP)	mg/l	0.0012	0.0050
1,2-Dichloroethane (TCLP)	mg/l	0.00074	0.0050
1,1-Dichloroethylene (TCLP)	mg/l	0.00091	0.0050
Methyl ethyl ketone (TCLP)	mg/l	0.0031	0.050
Tetrachloroethylene (TCLP)	mg/l	0.0011	0.0050
Trichloroethylene (TCLP)	mg/l	0.00074	0.0050
Vinyl chloride (TCLP)	mg/l	0.0010	0.0050
Gasoline Range Organics (8015M)			
Hydrocarbons as GRO (C6-C10)	mg/kg dw	0.0046	0.10
Diesel Range Organics (8015M)			
Hydrocarbons as DRO	mg/kg dw	0.89	2.5
Polychlorinated Biphenyls (PCBs) (8082)			
Aroclor-1016	ug/kg dw	2.4	17
Aroclor-1221	ug/kg dw	8.0	17
Aroclor-1232	ug/kg dw	11	17
Aroclor-1242	ug/kg dw	8.6	17
Aroclor-1248	ug/kg dw	6.7	17
Aroclor-1254	ug/kg dw	3.8	17
Aroclor-1260	ug/kg dw	1.2	17

Analytical Data Report

Lab Sample ID	Description	Matrix	Date Received	Date Sampled	SDG#
05415-7	Method Blank	Solid	05/14/04		
05415-8	Spike Amount Added, LCS/LCSD	Solid	05/14/04		
05415-9	Lab Control Standard Result	Solid	05/14/04		
05415-10	Lab Control Standard % Recovery	Solid	05/14/04		
05415-11	LCS Accuracy Control Limit (%R)	Solid	05/14/04		

Parameter	Units	Lab Sample IDs 05415-7	05415-8	05415-9	05415-10	05415-11
pH (9045C)						
pH	units	N/A	N/A	N/A	N/A	N/A
Prep Method		9045C		9045C		
Total Releasable Cyanide (9014)						
Total Releasable Cyanide	mg/kg	<0.25	0.50	0	0 %	0-50
Dilution Factor		1		1		
Prep Date		05/20/04		05/20/04		
Prep Time		08:35		08:35		
Analysis Date		05/20/04		05/20/04		
Analysis Time		10:45		10:45		
Batch ID		RCX015	RCX015	RCX015	RCX015	
Prep Method		SW7.3.3.2		SW7.3.3.2		
Analyst		PLD		PLD		
Quantitation Factor		1		1		
Total Releasable Sulfide (9034)						
Total Releasable Sulfide	mg/kg	<150	1000	410	41 %	0-80
Dilution Factor		1		1		
Prep Date		05/20/04		05/20/04		
Prep Time		08:35		08:35		
Analysis Date		05/20/04		05/20/04		
Analysis Time		09:15		09:15		
Batch ID		RSX015	RSX015	RSX015	RSX015	
Prep Method		SW7.3.4.2		SW7.3.4.2		
Analyst		PLD		PLD		
Quantitation Factor		1		1		

Analytical Data Report

Lab Sample ID	Description	Matrix	Date Received	Date Sampled	SDG#
05415-7	Method Blank	Solid	05/14/04		
05415-8	Spike Amount Added, LCS/LCSD	Solid	05/14/04		
05415-9	Lab Control Standard Result	Solid	05/14/04		
05415-10	Lab Control Standard % Recovery	Solid	05/14/04		
05415-11	LCS Accuracy Control Limit (%R)	Solid	05/14/04		

Parameter	Units	Lab Sample IDs 05415-7	05415-8	05415-9	05415-10	05415-11
Ignitability/Flash Point (SW-846 Chapter 7)						
Ignitability/Flash Point	ignite	N/A	N/A	N/A	N/A	N/A
RCRA Metals in TCLP Extract (6010B)						
Arsenic (TCLP)	mg/l	<0.025	1.0	1.1	106 %	80-120
Barium (TCLP)	mg/l	<0.050	1.0	1.0	102 %	80-120
Cadmium (TCLP)	mg/l	<0.025	0.50	0.54	107 %	80-120
Chromium (TCLP)	mg/l	<0.025	1.0	1.0	105 %	80-120
Lead (TCLP)	mg/l	<0.025	1.0	1.1	108 %	80-120
Selenium (TCLP)	mg/l	<0.050	1.0	1.1	108 %	80-120
Silver (TCLP)	mg/l	<0.025	0.50	0.54	108 %	80-120
Dilution Factor		5		5		
Prep Date		05/19/04		05/19/04		
Prep Time		21:46		21:46		
Analysis Date		05/20/04		05/20/04		
Analysis Time		14:28		14:33		
Batch ID		PT048	PT048	PT048	PT048	
Prep Method		3010A		3010A		
Analyst		GSP		GSP		
Quantitation Factor		5.000		5.000		

Analytical Data Report

Lab Sample ID	Description	Matrix	Date Received	Date Sampled	SDG#
05415-7	Method Blank	Solid	05/14/04		
05415-8	Spike Amount Added, LCS/LCSD	Solid	05/14/04		
05415-9	Lab Control Standard Result	Solid	05/14/04		
05415-10	Lab Control Standard % Recovery	Solid	05/14/04		
05415-11	LCS Accuracy Control Limit (%R)	Solid	05/14/04		

Parameter	Units	Lab Sample IDs 05415-7	05415-8	05415-9	05415-10	05415-11
Mercury (TCLP) (7470A)						
Mercury (TCLP)	mg/l	<0.0020	0.010	0.010	102 %	80-120
Dilution Factor		10		10		
Prep Date		05/19/04		05/19/04		
Prep Time		13:30		13:30		
Analysis Date		05/20/04		05/20/04		
Analysis Time		15:50		15:55		
Batch ID		HGW054	HGW054	HGW054	HGW054	
Prep Method		7470A		7470A		
Analyst		JDE		JDE		
Quantitation Factor		10		10		
Pesticides in TCLP Extract (8081A)						
Chlordane (TCLP)	mg/l	<0.00050	0.00100	0.00110	110 %	69-112
Endrin (TCLP)	mg/l	<0.000050	0.00100	0.00116	116 %	75-128
Heptachlor (TCLP)	mg/l	<0.000050	0.00100	0.00115	115 %	63-113
Heptachlor epoxide (TCLP)	mg/l	<0.000050	0.00100	0.00114	114 %	70-115
Lindane (g-BHC) (TCLP)	mg/l	<0.000050	0.00100	0.00127	127 %	66-120
Methoxychlor (TCLP)	mg/l	<0.000050	0.00100	0.00137	137 %	63-145
Toxaphene (TCLP)	mg/l	<0.0030				
Surrogate - DCB *	%	64 %	0.100	0.076	76 %	19-101
Surrogate - TCX *	%	92 %	0.100	0.092	92 %	63-116
Dilution Factor		1		1		
Prep Date		05/18/04		05/18/04		
Prep Time		07:45		07:45		
Analysis Date		05/19/04		05/19/04		
Analysis Time		14:43		15:04		
Batch ID		PSW432	PSW432	PSW432	PSW432	
Prep Method		3520C		3520C		
Analyst		KA		KA		
Quantitation Factor		1.0		1.0		

Analytical Data Report

Lab Sample ID	Description	Matrix	Date Received	Date Sampled	SDG#
05415-7	Method Blank	Solid	05/14/04		
05415-8	Spike Amount Added, LCS/LCSD	Solid	05/14/04		
05415-9	Lab Control Standard Result	Solid	05/14/04		
05415-10	Lab Control Standard % Recovery	Solid	05/14/04		
05415-11	LCS Accuracy Control Limit (%R)	Solid	05/14/04		

Parameter	Units	Lab Sample IDs 05415-7	05415-8	05415-9	05415-10	05415-11
Semivolatiles in TCLP Extract (8270C)						
Cresol (ortho) (TCLP)	mg/l	<0.025	0.1000	0.0780	78 %	39-110
Cresol m & p (TCLP)	mg/l	<0.025	0.2000	0.1649	82 %	43-106
2,4-Dinitrotoluene (TCLP)	mg/l	<0.0050	0.1000	0.0971	97 %	64-122
Hexachlorobenzene (TCLP)	mg/l	<0.0050	0.1000	0.0930	93 %	63-122
Hexachlorobutadiene (TCLP)	mg/l	<0.010	0.1000	0.0866	87 %	49-105
Hexachloroethane (TCLP)	mg/l	<0.010	0.1000	0.0897	90 %	33-105
Nitrobenzene (TCLP)	mg/l	<0.010	0.1000	0.0885	89 %	52-115
Pentachlorophenol (TCLP)	mg/l	<0.025	0.1000	0.0825	83 %	52-119
2,4,5-Trichlorophenol (TCLP)	mg/l	<0.025	0.1000	0.0913	91 %	55-110
2,4,6-Trichlorophenol (TCLP)	mg/l	<0.025	0.1000	0.0872	87 %	51-112
Pyridine (TCLP)	mg/l	<0.010	0.1000	0.0636	64 %	1-103
Surrogate - 2-Fluorobiphenyl *	%	83 %	0.0500	0.0463	93 %	47-120
Surrogate - 2-Fluorophenol *	%	54 %	0.1000	0.0638	64 %	1-109
Surrogate - Nitrobenzene-d5 *	%	77 %	0.0500	0.0464	93 %	36-120
Surrogate - Phenol-d5 *	%	63 %	0.1000	0.0755	75 %	5-121
Surrogate - Terphenyl-d14 *	%	102 %	0.0500	0.0488	98 %	51-131
Surrogate - 2,4,6-Tribromophenol *	%	83 %	0.1000	0.0960	96 %	39-139
Dilution Factor		1		1		
Prep Date		05/18/04		05/18/04		
Prep Time		11:05		11:05		
Analysis Date		05/20/04		05/20/04		
Analysis Time		20:57		21:32		
Batch ID		ALW438	ALW438	ALW438	ALW438	
Prep Method		3520C		3520C		
Analyst		RDW		RDW		
Quantitation Factor		1		1		

Analytical Data Report

Lab Sample ID	Description	Matrix	Date Received	Date Sampled	SDG#
05415-7	Method Blank	Solid	05/14/04		
05415-8	Spike Amount Added, LCS/LCSD	Solid	05/14/04		
05415-9	Lab Control Standard Result	Solid	05/14/04		
05415-10	Lab Control Standard % Recovery	Solid	05/14/04		
05415-11	LCS Accuracy Control Limit (%R)	Solid	05/14/04		

Parameter	Units	Lab Sample IDs 05415-7	05415-8	05415-9	05415-10	05415-11
Volatiles in ZHE TCLP Extract (8260B)						
Benzene (TCLP)	mg/l	<0.0050	0.05000	0.04991	100 %	83-110
Carbon tetrachloride (TCLP)	mg/l	<0.025	0.05000	0.04240	85 %	62-124
Chlorobenzene (TCLP)	mg/l	<0.025	0.05000	0.04795	96 %	79-122
Chloroform (TCLP)	mg/l	<0.025	0.05000	0.04798	96 %	83-120
1,4-Dichlorobenzene (TCLP)	mg/l	<0.025	0.05000	0.04861	97 %	65-134
1,2-Dichloroethane (TCLP)	mg/l	<0.025	0.05000	0.04607	92 %	76-131
1,1-Dichloroethylene (TCLP)	mg/l	<0.025	0.05000	0.04390	88 %	82-113
Methyl ethyl ketone (TCLP)	mg/l	<0.25	0.10000	0.07944	79 %	1-187
Tetrachloroethylene (TCLP)	mg/l	<0.025	0.05000	0.04509	90 %	65-126
Trichloroethylene (TCLP)	mg/l	<0.025	0.05000	0.04446	89 %	77-116
Vinyl chloride (TCLP)	mg/l	<0.025	0.05000	0.04889	98 %	65-126
Surrogate - Dibromofluoromethane *	%	103 %	0.05000	0.05237	105 %	69-130
Surrogate - Toluene-d8 *	%	90 %	0.05000	0.04850	97 %	86-116
Surrogate - 4-Bromofluorobenzene *	%	88 %	0.05000	0.04644	93 %	83-126
Dilution Factor		5		1		
Prep Date		05/20/04		05/20/04		
Prep Time		08:48		07:13		
Analysis Date		05/20/04		05/20/04		
Analysis Time		08:48		07:13		
Batch ID		LET073A	LET073A	LET073A	LET073A	
Prep Method		5030B		5030B		
Analyst		WD		WD		
Quantitation Factor		5		1		

Analytical Data Report

Lab Sample ID	Description	Matrix	Date Received	Date Sampled	SDG#
05415-7	Method Blank	Solid	05/14/04		
05415-8	Spike Amount Added, LCS/LCSD	Solid	05/14/04		
05415-9	Lab Control Standard Result	Solid	05/14/04		
05415-10	Lab Control Standard % Recovery	Solid	05/14/04		
05415-11	LCS Accuracy Control Limit (%R)	Solid	05/14/04		

Parameter	Units	Lab Sample IDs 05415-7	05415-8	05415-9	05415-10	05415-11
Gasoline Range Organics (8015M)						
Hydrocarbons as GRO (C6-C10)	mg/kg dw	0.41J	10.0	13.8	138 %	71-140
Surrogate - a,a,a-Trifluorotoluene *	%	110 %	0.1000	0.103	103 %	72-123
Dilution Factor		50		50		
Prep Date		05/18/04		05/20/04		
Prep Time		14:03		21:26		
Analysis Date		05/18/04		05/20/04		
Analysis Time		14:03		21:26		
Batch ID		EXT041A	EXT041A	EXT041A	EXT041A	
Prep Method		5035		5035		
Analyst		CN		CN		
Quantitation Factor		50		50		
Diesel Range Organics (8015M)						
Hydrocarbons as DRO	mg/kg dw	<2.5	333333	316.777	95 %	55-133
Surrogate - o-Terphenyl *	%	102 %	60.0	81.7	136 %	64-165
Dilution Factor		1		1		
Prep Date		05/17/04		05/17/04		
Prep Time		10:00		10:00		
Analysis Date		05/17/04		05/17/04		
Analysis Time		19:32		19:40		
Batch ID		FPS361	FPS361	FPS361	FPS361	
Prep Method		3550B		3550B		
Analyst		KA		KA		
Quantitation Factor		1.0		1.0		

Analytical Data Report

Lab Sample ID	Description	Matrix	Date Received	Date Sampled	SDG#
05415-7	Method Blank	Solid	05/14/04		
05415-8	Spike Amount Added, LCS/LCSD	Solid	05/14/04		
05415-9	Lab Control Standard Result	Solid	05/14/04		
05415-10	Lab Control Standard % Recovery	Solid	05/14/04		
05415-11	LCS Accuracy Control Limit (%R)	Solid	05/14/04		

		Lab Sample IDs				
Parameter	**Units**	**05415-7**	**05415-8**	**05415-9**	**05415-10**	**05415-11**
Polychlorinated Biphenyls (PCBs) (8082)						
Aroclor-1016	ug/kg dw	<17	333.333	328.663	99 %	66-120
Aroclor-1221	ug/kg dw	<17				
Aroclor-1232	ug/kg dw	<17				
Aroclor-1242	ug/kg dw	<17				
Aroclor-1248	ug/kg dw	<17				
Aroclor-1254	ug/kg dw	<17				
Aroclor-1260	ug/kg dw	<17	333.333	296.664	89 %	67-131
Surrogate - DCB *	%	60 %*	0.100	0.065	65 %*	73-119
Surrogate - TCX *	%	83 %	0.100	0.091	91 %	68-130
Dilution Factor		1		1		
Prep Date		05/17/04		05/17/04		
Prep Time		09:45		09:45		
Analysis Date		05/17/04		05/17/04		
Analysis Time		16:37		16:54		
Batch ID		PCS359	PCS359	PCS359	PCS359	
Prep Method		3550B		3550B		
Analyst		KA		KA		
Quantitation Factor		1.0		1.0		

Analytical Data Report

Lab Sample ID	Description	Matrix	Date Received	Date Sampled	SDG#
05415-12	Spike Amount Added, MS	Solid	05/14/04		
05415-13	Matrix Spike Result	Solid	05/14/04		
05415-14	Matrix Spike % Recovery	Solid	05/14/04		
05415-15	Spike Amount Added, MSD	Solid	05/14/04		
05415-16	Matrix Spike Duplicate Result	Solid	05/14/04		

		Lab Sample IDs				
Parameter	**Units**	**05415-12**	**05415-13**	**05415-14**	**05415-15**	**05415-16**
pH (9045C)						
pH	units	N/A	N/A	N/A	N/A	N/A
Prep Method			9045C			9045C
Total Releasable Cyanide (9014)						
Total Releasable Cyanide	mg/kg	0.50	0	0 %	0.50	0
Dilution Factor			1			1
Prep Date			05/20/04			05/20/04
Prep Time			08:35			08:35
Analysis Date			05/20/04			05/20/04
Analysis Time			10:45			10:45
Batch ID		RCX015	RCX015	RCX015	RCX015	RCX015
Prep Method			SW7.3.3.2			SW7.3.3.2
Analyst			PLD			PLD
Quantitation Factor			1			1
Total Releasable Sulfide (9034)						
Total Releasable Sulfide	mg/kg	1000	191	19 %	1000	190
Dilution Factor			1			1
Prep Date			05/20/04			05/20/04
Prep Time			08:35			08:35
Analysis Date			05/20/04			05/20/04
Analysis Time			09:15			09:15
Batch ID		RSX015	RSX015	RSX015	RSX015	RSX015
Prep Method			SW7.3.4.2			SW7.3.4.2
Analyst			PLD			PLD
Quantitation Factor			1			1

Analytical Data Report

Lab Sample ID	Description	Matrix	Date Received	Date Sampled	SDG#
05415-12	Spike Amount Added, MS	Solid	05/14/04		
05415-13	Matrix Spike Result	Solid	05/14/04		
05415-14	Matrix Spike % Recovery	Solid	05/14/04		
05415-15	Spike Amount Added, MSD	Solid	05/14/04		
05415-16	Matrix Spike Duplicate Result	Solid	05/14/04		

Parameter	Units	Lab Sample IDs 05415-12	05415-13	05415-14	05415-15	05415-16
Ignitability/Flash Point (SW-846 Chapter 7)						
Ignitability/Flash Point	ignite	N/A	N/A	N/A	N/A	N/A
RCRA Metals in TCLP Extract (6010B)						
Arsenic (TCLP)	mg/l	1.0	1.1	110 %	1.0	1.1
Barium (TCLP)	mg/l	1.0	1.2	103 %	1.0	1.2
Cadmium (TCLP)	mg/l	0.50	0.54	108 %	0.50	0.54
Chromium (TCLP)	mg/l	1.0	1.1	106 %	1.0	1.1
Lead (TCLP)	mg/l	1.0	1.1	110 %	1.0	1.1
Selenium (TCLP)	mg/l	1.0	1.1	110 %	1.0	1.1
Silver (TCLP)	mg/l	0.50	0.56	111 %	0.50	0.55
Dilution Factor			5			5
Prep Date			05/19/04			05/19/04
Prep Time			21:46			21:46
Analysis Date			05/20/04			05/20/04
Analysis Time			15:01			15:07
Batch ID		PT048	PT048	PT048	PT048	PT048
Prep Method			3010A			3010A
Analyst			GSP			GSP
Quantitation Factor			5.000			5.000

Analytical Data Report

Lab Sample ID	Description	Matrix	Date Received	Date Sampled	SDG#
05415-12	Spike Amount Added, MS	Solid	05/14/04		
05415-13	Matrix Spike Result	Solid	05/14/04		
05415-14	Matrix Spike % Recovery	Solid	05/14/04		
05415-15	Spike Amount Added, MSD	Solid	05/14/04		
05415-16	Matrix Spike Duplicate Result	Solid	05/14/04		

		Lab Sample IDs				
Parameter	**Units**	**05415-12**	**05415-13**	**05415-14**	**05415-15**	**05415-16**
Mercury (TCLP) (7470A)						
Mercury (TCLP)	mg/l	0.020	0.020	102 %	0.020	0.020
Dilution Factor			10			10
Prep Date			05/19/04			05/19/04
Prep Time			13:30			13:30
Analysis Date			05/20/04			05/20/04
Analysis Time			15:58			16:00
Batch ID		HGW054	HGW054	HGW054	HGW054	HGW054
Prep Method			7470A			7470A
Analyst			JDE			JDE
Quantitation Factor			10			10
Pesticides in TCLP Extract (8081A)						
Chlordane (TCLP)	mg/l	0.00400	0.00428	107 %	0.00400	0.00448
Endrin (TCLP)	mg/l	0.00400	0.00540	135 %	0.00400	0.00552
Heptachlor (TCLP)	mg/l	0.00400	0.00452	113 %	0.00400	0.00472
Heptachlor epoxide (TCLP)	mg/l	0.00400	0.00452	113 %	0.00400	0.00460
Lindane (g-BHC) (TCLP)	mg/l	0.00400	0.00476	119 %	0.00400	0.00464
Methoxychlor (TCLP)	mg/l	0.00400	0.00508	127 %	0.00400	0.00520
Surrogate - DCB *	mg/l	0.100	0.044	44 %	0.100	0.048
Surrogate - TCX *	mg/l	0.100	0.080	80 %	0.100	0.080
Dilution Factor			1			1
Prep Date			05/18/04			05/18/04
Prep Time			07:45			07:45
Analysis Date			05/19/04			05/19/04
Analysis Time			15:24			15:45
Batch ID		PSW432	PSW432	PSW432	PSW432	PSW432
Prep Method			3520C			3520C
Analyst			KA			KA
Quantitation Factor			1.0			1.0

Analytical Data Report

Lab Sample ID	Description	Matrix	Date Received	Date Sampled	SDG#
05415-12	Spike Amount Added, MS	Solid	05/14/04		
05415-13	Matrix Spike Result	Solid	05/14/04		
05415-14	Matrix Spike % Recovery	Solid	05/14/04		
05415-15	Spike Amount Added, MSD	Solid	05/14/04		
05415-16	Matrix Spike Duplicate Result	Solid	05/14/04		

		Lab Sample IDs				
Parameter	**Units**	**05415-12**	**05415-13**	**05415-14**	**05415-15**	**05415-16**
Semivolatiles in TCLP Extract (8270C)						
Cresol (ortho) (TCLP)	mg/l	0.4000	0.2518	63 %	0.4000	0.3334
Cresol m & p (TCLP)	mg/l	0.8000	0.5581	70 %	0.8000	0.6915
2,4-Dinitrotoluene (TCLP)	mg/l	0.4000	0.3913	98 %	0.4000	0.3817
Hexachlorobenzene (TCLP)	mg/l	0.4000	0.3840	96 %	0.4000	0.3742
Hexachlorobutadiene (TCLP)	mg/l	0.4000	0.3482	87 %	0.4000	0.3476
Hexachloroethane (TCLP)	mg/l	0.4000	0.3666	92 %	0.4000	0.3686
Nitrobenzene (TCLP)	mg/l	0.4000	0.3666	92 %	0.4000	0.3603
Pentachlorophenol (TCLP)	mg/l	0.4000	0.3302	83 %	0.4000	0.3466
2,4,5-Trichlorophenol (TCLP)	mg/l	0.4000	0.3222	81 %	0.4000	0.3766
2,4,6-Trichlorophenol (TCLP)	mg/l	0.4000	0.3026	76 %	0.4000	0.3687
Pyridine (TCLP)	mg/l	0.4000	0.3224	81 %	0.4000	0.2540
Surrogate - 2-Fluorobiphenyl *	mg/l	0.0500	0.0464	93 %	0.0500	0.0457
Surrogate - 2-Fluorophenol *	mg/l	0.1000	0.0360	36 %	0.1000	0.0752
Surrogate - Nitrobenzene-d5 *	mg/l	0.0500	0.0457	91 %	0.0500	0.0461
Surrogate - Phenol-d5 *	mg/l	0.1000	0.0590	59 %	0.1000	0.0812
Surrogate - Terphenyl-d14 *	mg/l	0.0500	0.0504	101 %	0.0500	0.0495
Surrogate - 2,4,6-Tribromophenol *	mg/l	0.1000	0.0912	91 %	0.1000	0.0961
Dilution Factor			4			4
Prep Date			05/18/04			05/18/04
Prep Time			11:05			11:05
Analysis Date			05/20/04			05/20/04
Analysis Time			22:07			22:42
Batch ID		ALW438	ALW438	ALW438	ALW438	ALW438
Prep Method			3520C			3520C
Analyst			RDW			RDW
Quantitation Factor			4			4

Analytical Data Report

Lab Sample ID	Description	Matrix	Date Received	Date Sampled	SDG#
05415-12	Spike Amount Added, MS	Solid	05/14/04		
05415-13	Matrix Spike Result	Solid	05/14/04		
05415-14	Matrix Spike % Recovery	Solid	05/14/04		
05415-15	Spike Amount Added, MSD	Solid	05/14/04		
05415-16	Matrix Spike Duplicate Result	Solid	05/14/04		

Parameter	Units	Lab Sample IDs 05415-12	05415-13	05415-14	05415-15	05415-16
Volatiles in ZHE TCLP Extract (8260B)						
Benzene (TCLP)	mg/l	0.25000	0.25625	103 %	0.25000	0.23601
Carbon tetrachloride (TCLP)	mg/l	0.25000	0.21967	88 %	0.25000	0.20812
Chlorobenzene (TCLP)	mg/l	0.25000	0.24696	99 %	0.25000	0.22915
Chloroform (TCLP)	mg/l	0.25000	0.24592	98 %	0.25000	0.23176
1,4-Dichlorobenzene (TCLP)	mg/l	0.25000	0.25304	101 %	0.25000	0.23242
1,2-Dichloroethane (TCLP)	mg/l	0.25000	0.24341	97 %	0.25000	0.22309
1,1-Dichloroethylene (TCLP)	mg/l	0.25000	0.22148	89 %	0.25000	0.20262
Methyl ethyl ketone (TCLP)	mg/l	0.50000	0.41146	82 %	0.50000	0.41341
Tetrachloroethylene (TCLP)	mg/l	0.25000	0.23010	92 %	0.25000	0.21790
Trichloroethylene (TCLP)	mg/l	0.25000	0.23026	92 %	0.25000	0.21530
Vinyl chloride (TCLP)	mg/l	0.25000	0.23437	94 %	0.25000	0.20845
Surrogate - Dibromofluoromethane *	mg/l	0.05000	0.05173	103 %	0.05000	0.05264
Surrogate - Toluene-d8 *	mg/l	0.05000	0.04780	96 %	0.05000	0.04679
Surrogate - 4-Bromofluorobenzene *	mg/l	0.05000	0.04752	95 %	0.05000	0.04614
Dilution Factor			5			5
Prep Date			05/20/04			05/20/04
Prep Time			16:31			17:07
Analysis Date			05/20/04			05/20/04
Analysis Time			16:31			17:07
Batch ID		LET073A	LET073A	LET073A	LET073A	LET073A
Prep Method			5030B			5030B
Analyst			WD			WD
Quantitation Factor			5			5

Analytical Data Report

Lab Sample ID	Description	Matrix	Date Received	Date Sampled	SDG#
05415-12	Spike Amount Added, MS	Solid	05/14/04		
05415-13	Matrix Spike Result	Solid	05/14/04		
05415-14	Matrix Spike % Recovery	Solid	05/14/04		
05415-15	Spike Amount Added, MSD	Solid	05/14/04		
05415-16	Matrix Spike Duplicate Result	Solid	05/14/04		

		Lab Sample IDs				
Parameter	**Units**	**05415-12**	**05415-13**	**05415-14**	**05415-15**	**05415-16**
Gasoline Range Organics (8015M)						
Hydrocarbons as GRO (C6-C10)	mg/kg dw	37.8	38.9	101 %	37.8	36.8
Surrogate - a,a,a-Trifluorotoluene *	mg/kg dw	0.1000	0.0912	91 %	0.1000	0.0972
Dilution Factor			44			44
Prep Date			05/20/04			05/20/04
Prep Time			22:29			23:31
Analysis Date			05/20/04			05/20/04
Analysis Time			22:29			23:31
Batch ID		EXT041	EXT041	EXT041	EXT041	EXT041
Prep Method			5035			5035
Analyst			CN			CN
Quantitation Factor			47.3			47.3
Diesel Range Organics (8015M)						
Hydrocarbons as DRO	mg/kg dw	333.333	950.085	73 %	333.333	941.865
Surrogate - o-Terphenyl *	mg/kg dw	60.0	85.1	142 %	60.0	76.2
Dilution Factor			1			1
Prep Date			05/17/04			05/17/04
Prep Time			10:00			10:00
Analysis Date			05/17/04			05/17/04
Analysis Time			20:04			20:12
Batch ID		FPS361	FPS361	FPS361	FPS361	FPS361
Prep Method			3550B			3550B
Analyst			KA			KA
Quantitation Factor			10			1.0

Analytical Data Report

Lab Sample ID	Description	Matrix	Date Received	Date Sampled	SDG#
05415-12	Spike Amount Added, MS	Solid	05/14/04		
05415-13	Matrix Spike Result	Solid	05/14/04		
05415-14	Matrix Spike % Recovery	Solid	05/14/04		
05415-15	Spike Amount Added, MSD	Solid	05/14/04		
05415-16	Matrix Spike Duplicate Result	Solid	05/14/04		

		Lab Sample IDs				
Parameter	**Units**	**05415-12**	**05415-13**	**05415-14**	**05415-15**	**05415-16**
Polychlorinated Biphenyls (PCBs) (8082)						
Aroclor-1016	ug/kg dw	333.333	0.000	0 %	333.333	0.000
Aroclor-1260	ug/kg dw	333.333	42626.180	3889 %M	333.333	43425.922
Surrogate - DCB *	ug/kg dw	0.100	0.000	0 %D	0.100	0.000
Surrogate - TCX *	ug/kg dw	0.100	0.000	0 %D	0.100	0.000
Dilution Factor			50			50
Prep Date			05/17/04			05/17/04
Prep Time			09:45			09:45
Analysis Date			05/19/04			05/19/04
Analysis Time			15:00			15:17
Batch ID		PCS359	PCS359	PCS359	PCS359	PCS359
Prep Method			3550B			3550B
Analyst			KA			KA
Quantitation Factor			53.4			53.6

Analytical Data Report

Lab Sample ID	Description	Matrix	Date Received	Date Sampled	SDG#
05415-17	Matrix Spike Duplicate % Recovery	Solid	05/14/04		
05415-18	MS Accuracy Advisory Limit (%R)	Solid	05/14/04		
05415-19	Precision (%RPD) MS/MSD	Solid	05/14/04		
05415-20	MS Precision Advisory Limit (%RPD)	Solid	05/14/04		
05415-21	Method Detection Limit (MDL)	Solid	05/14/04		

		Lab Sample IDs				
Parameter	**Units**	**05415-17**	**05415-18**	**05415-19**	**05415-20**	**05415-21**
pH (9045C)						
pH	units	N/A	N/A	N/A	N/A	N/A
Total Releasable Cyanide (9014)						
Total Releasable Cyanide	%	0 %	0-50	0	20	0.16
Batch ID		RCX015		RCX015		
Total Releasable Sulfide (9034)						
Total Releasable Sulfide	%	19 %	0-80	0	20	130
Batch ID		RSX015		RSX015		
Ignitability/Flash Point (SW-846 Chapter 7)						
Ignitability/Flash Point	ignite	N/A	N/A	N/A	N/A	N/A
RCRA Metals in TCLP Extract (6010B)						
Arsenic (TCLP)	%	108 %	75-125	1 %	20	0.0040
Barium (TCLP)	%	103 %	75-125	0 %	20	0.0010
Cadmium (TCLP)	%	108 %	75-125	0 %	20	0.0010
Chromium (TCLP)	%	106 %	75-125	1 %	20	0.0020
Lead (TCLP)	%	109 %	75-125	0 %	20	0.0020
Selenium (TCLP)	%	109 %	75-125	1 %	20	0.0030
Silver (TCLP)	%	110 %	75-125	1 %	20	0.0020
Batch ID		PT048		PT048		

Analytical Data Report

Lab Sample ID	Description	Matrix	Date Received	Date Sampled	SDG#
05415-17	Matrix Spike Duplicate % Recovery	Solid	05/14/04		
05415-18	MS Accuracy Advisory Limit (%R)	Solid	05/14/04		
05415-19	Precision (%RPD) MS/MSD	Solid	05/14/04		
05415-20	MS Precision Advisory Limit (%RPD)	Solid	05/14/04		
05415-21	Method Detection Limit (MDL)	Solid	05/14/04		

Parameter	Units	Lab Sample IDs 05415-17	05415-18	05415-19	05415-20	05415-21
Mercury (TCLP) (7470A)						
Mercury (TCLP)	%	98 %	75-125	4	20	0.000070
Batch ID		HGW054		HGW054		
Pesticides in TCLP Extract (8081A)						
Chlordane (TCLP)	%	112 %	40-140	5	50	0.0000013
Endrin (TCLP)	%	138 %	40-140	2	50	0.0000017
Heptachlor (TCLP)	%	118 %	40-140	4	50	0.0000022
Heptachlor epoxide (TCLP)	%	115 %	40-140	2	50	0.0000012
Lindane (g-BHC) (TCLP)	%	116 %	40-140	3	50	0.0000022
Methoxychlor (TCLP)	%	130 %	40-140	2	50	0.0000057
Surrogate - DCB *	%	48 %	19-101			
Surrogate - TCX *	%	80 %	63-116			
Toxaphene (TCLP)	mg/l					0.00016
Batch ID		PSW432		PSW432		
Semivolatiles in TCLP Extract (8270C)						
Cresol (ortho) (TCLP)	%	83 %	14-125	28	64	0.00092
Cresol m & p (TCLP)	%	86 %	15-128	21	69	0.00095
2,4-Dinitrotoluene (TCLP)	%	95 %	43-138	2	38	0.00370
Hexachlorobenzene (TCLP)	%	94 %	38-131	3	42	0.00035
Hexachlorobutadiene (TCLP)	%	87 %	22-117	0	52	0.00032
Hexachloroethane (TCLP)	%	92 %	24-112	1	48	0.00041
Nitrobenzene (TCLP)	%	90 %	20-147	2	45	0.00029
Pentachlorophenol (TCLP)	%	87 %	2-167	5	71	0.00650

Analytical Data Report

Lab Sample ID	Description	Matrix	Date Received	Date Sampled	SDG#
05415-17	Matrix Spike Duplicate % Recovery	Solid	05/14/04		
05415-18	MS Accuracy Advisory Limit (%R)	Solid	05/14/04		
05415-19	Precision (%RPD) MS/MSD	Solid	05/14/04		
05415-20	MS Precision Advisory Limit (%RPD)	Solid	05/14/04		
05415-21	Method Detection Limit (MDL)	Solid	05/14/04		

Parameter	Units	Lab Sample IDs 05415-17	05415-18	05415-19	05415-20	05415-21
Semivolatiles in TCLP Extract (8270C)						
2,4,5-Trichlorophenol (TCLP)	%	94 %	25-127	16	60	0.00640
2,4,6-Trichlorophenol (TCLP)	%	92 %	20-129	20	66	0.00330
Pyridine (TCLP)	%	63 %	1-118	24	79	0.00410
Surrogate - 2-Fluorobiphenyl *	%	91 %	47-120			
Surrogate - 2-Fluorophenol *	%	75 %	1-109			
Surrogate - Nitrobenzene-d5 *	%	92 %	36-120			
Surrogate - Phenol-d5 *	%	81 %	5-121			
Surrogate - Terphenyl-d14 *	%	99 %	51-131			
Surrogate - 2,4,6-Tribromophenol *	%	96 %	39-139			
Batch ID		ALW438		ALW438		
Volatiles in ZHE TCLP Extract (8260B)						
Benzene (TCLP)	%	94 %	85-116	8	11	0.0010
Carbon tetrachloride (TCLP)	%	83 %	78-136	5	12	0.0010
Chlorobenzene (TCLP)	%	92 %	87-123	8	11	0.00076
Chloroform (TCLP)	%	93 %	77-134	6	14	0.00090
1,4-Dichlorobenzene (TCLP)	%	93 %	79-129	9	20	0.0012
1,2-Dichloroethane (TCLP)	%	89 %	73-143	9	12	0.00074
1,1-Dichloroethylene (TCLP)	%	81 %	71-125	9	20	0.00091
Methyl ethyl ketone (TCLP)	%	83 %	46-158	1	31	0.0031
Tetrachloroethylene (TCLP)	%	87 %	83-121	5	15	0.0011
Trichloroethylene (TCLP)	%	86 %	86-118	7	12	0.00074
Vinyl chloride (TCLP)	%	83 %	57-144	12	17	0.0010
Surrogate - Dibromofluoromethane *	%	105 %	69-130			

Analytical Data Report

Lab Sample ID	Description	Matrix	Date Received	Date Sampled	SDG#
05415-17	Matrix Spike Duplicate % Recovery	Solid	05/14/04		
05415-18	MS Accuracy Advisory Limit (%R)	Solid	05/14/04		
05415-19	Precision (%RPD) MS/MSD	Solid	05/14/04		
05415-20	MS Precision Advisory Limit (%RPD)	Solid	05/14/04		
05415-21	Method Detection Limit (MDL)	Solid	05/14/04		

Parameter	Units	Lab Sample IDs 05415-17	05415-18	05415-19	05415-20	05415-21
Volatiles in ZHE TCLP Extract (8260B)						
Surrogate - Toluene-d8 *	%	94 %	86-116			
Surrogate - 4-Bromofluorobenzene *	%	92 %	83-126			
Batch ID		LET073A		LET073A		
Gasoline Range Organics (8015M)						
Hydrocarbons as GRO (C6-C10)	%	96 %	61-137	5	13	0.0046
Surrogate - a,a,a-Trifluorotoluene *	%	97 %	72-123			
Batch ID		EXT041		EXT041		
Diesel Range Organics (8015M)						
Hydrocarbons as DRO	%	71 %	8-176	3	48	0.89
Surrogate - o-Terphenyl *	%	127 %	64-165			
Batch ID		FPS361		FPS361		
Polychlorinated Biphenyls (PCBs) (8082)						
Aroclor-1016	%	0 %	51-123	N/C	10	2.4
Aroclor-1260	%	4129 %M	47-130	6	18	1.2
Surrogate - DCB *	%	0 %D	57-131			
Surrogate - TCX *	%	0 %D	53-123			
Aroclor-1221	ug/kg dw					8.0
Aroclor-1232	ug/kg dw					11

Analytical Data Report

Lab Sample ID	Description	Matrix	Date Received	Date Sampled	SDG#
05415-17	Matrix Spike Duplicate % Recovery	Solid	05/14/04		
05415-18	MS Accuracy Advisory Limit (%R)	Solid	05/14/04		
05415-19	Precision (%RPD) MS/MSD	Solid	05/14/04		
05415-20	MS Precision Advisory Limit (%RPD)	Solid	05/14/04		
05415-21	Method Detection Limit (MDL)	Solid	05/14/04		

Parameter	Units	Lab Sample IDs 05415-17	05415-18	05415-19	05415-20	05415-21
Polychlorinated Biphenyls (PCBs) (8082)						
Aroclor-1242	ug/kg dw					8.6
Aroclor-1248	ug/kg dw					6.7
Aroclor-1254	ug/kg dw					3.8
Batch ID		PCS359		PCS359		

Chain of Custody Record

STL4124-400 (12/02)

SEVERN TRENT **STL**

Severn Trent Laboratories, Inc.

STL Pensacola
3355 McLemore Drive
Pensacola, FL 32514

Client: TMS Envirocon, Inc.	Project Manager: J Mabry	Date: 5/18/04	Chain of Custody Number: 10620
Address: 1108 Tidewater Dr.	Telephone Number (Area Code)/Fax Number: 757-965-8491	Lab Number: C40553	Page 1 of 2
City: Norfolk; State: Va.; Zip Code: 23504	Site Contact: Jesse Cox	Lab Contact:	
Project Name and Location (State): Site 84	Carrier/Waybill Number:		
Contract/Purchase Order/Quote No.: 3052			

Sample I.D. No. and Description (Containers for each sample may be combined on one line)	Date	Time	Matrix: Air	Aqueous	Sed.	Soil		Containers & Preservatives: Unpres.	H2SO4	HNO3	HCl	NaOH	ZnAc/NaOH		Analysis: TPH-DRO	TPH GRO	PCB	Special Instructions/ Conditions of Receipt
CLJ8404 SC245	5/18/04	0900				X									X	X	X	
CLJ8404 SC 246	5/18/04	0900				X									X	X	X	
CLJ 8404 SC 247	5/18/04	0900				X									X	X	X	
CLJ 8404 SC 248	5/18/04	0900				X									X	X	X	
CLJ 8404 SC 249	5/18/04	0900				X									X	X	X	
CLJ 8404 SC 250	5/18/04	0900				X									X	X	X	
CLJ 8404 SC 251	5/18/04	0900				X									X	X	X	
CLJ 8404 SC 252	5/18/04	0900				X									X	X	X	
CLJ 8404 SC 253	5/18/04	0900				X									X	X	X	
CLJ 8404 SC 254	5/18/04	0900				X									X	X	X	
CLJ 8404 SC 255	5/18/04	0900				X									X	X	X	
CLJ 8404 SC 256	5/18/04	0900				X									X	X	X	

Possible Hazard Identification: ☐ Non-Hazard ☐ Flammable ☐ Skin Irritant ☐ Poison B ☐ Unknown

Sample Disposal: ☐ Return To Client ☐ Disposal By Lab ☐ Archive For _____ Months (A fee may be assessed if samples are retained longer than 1 month)

Turn Around Time Required: ☐ 24 Hours ☐ 48 Hours ☒ 7 Days ☐ 14 Days ☐ 21 Days ☐ Other _____

QC Requirements (Specify):

1. Relinquished By: Jesse A. Cox	Date: 5/18/04	Time: 15:00	1. Received By: [signature]	Date: 5/19/04	Time: 0945
2. Relinquished By	Date	Time	2. Received By	Date	Time
3. Relinquished By	Date	Time	3. Received By	Date	Time

Comments

DISTRIBUTION: WHITE - Returned to Client with Report; CANARY - Stays with the Sample; PINK - Field Copy

Chain of Custody Record

STL4124-400 (12/02)

SEVERN TRENT **STL**

Severn Trent Laboratories, Inc.

STL Pensacola
3355 McLemore Drive
Pensacola, FL 32514

Client: TMS Envirocon, Inc	Project Manager: James Mabry	Date: 05/18/04	Chain of Custody Number: 10622
Address: 1108 Tidewater Drive	Telephone Number (Area Code)/Fax Number: 757-965-8491	Lab Number: C405531	Page 2 of 2
City: Norfolk; State: VA; Zip Code: 23504	Site Contact: Jesse Cox	Lab Contact:	
Project Name and Location (State): Site 84	Carrier/Waybill Number:		
Contract/Purchase Order/Quote No.: 3052			

Sample I.D. No. and Description (Containers for each sample may be combined on one line)	Date	Time	Matrix: Air	Aqueous	Sed.	Soil	Containers & Preservatives: Unpres.	H2SO4	HNO3	HCl	NaOH	ZnAc/NaOH	Analysis (Attach list if more space is needed): TPH DRO	TPH GRO	PCB	Special Instructions/ Conditions of Receipt
CLJ8404 SC 257	05/18/04	0900				X							X	X	X	

Possible Hazard Identification: ☐ Non-Hazard ☐ Flammable ☐ Skin Irritant ☐ Poison B ☐ Unknown

Sample Disposal: ☐ Return To Client ☐ Disposal By Lab ☐ Archive For _____ Months (A fee may be assessed if samples are retained longer than 1 month)

Turn Around Time Required: ☐ 24 Hours ☐ 48 Hours ☒ 7 Days ☐ 14 Days ☐ 21 Days ☐ Other_____

QC Requirements (Specify)

1. Relinquished By: [signature]	Date: 05/18/04	Time: 1500	1. Received By: [signature]	Date: 5/19/04	Time: 0945
2. Relinquished By	Date	Time	2. Received By	Date	Time
3. Relinquished By	Date	Time	3. Received By	Date	Time

Comments

DISTRIBUTION: WHITE - Returned to Client with Report; CANARY - Stays with the Sample; PINK - Field Copy

Chain of Custody Record

STL4124-400 (12/02)

SEVERN TRENT **STL**

Severn Trent Laboratories, Inc.

STL Pensacola
3355 McLemore Drive
Pensacola, FL 32514

Client: T.M.S. Envirocon. Inc.	Project Manager: James Mabry	Date: 05/18/04	Chain of Custody Number: 10621
Address: 1108 Tidewater dr.	Telephone Number (Area Code)/Fax Number: 757-965-8491	Lab Number: C40553	Page 1 of 1
City: Norfolk; State: Va; Zip Code: 23	Site Contact: Jesse Cox	Lab Contact:	
Project Name and Location (State): Site 84	Carrier/Waybill Number:		
Contract/Purchase Order/Quote No.: 3052			

Sample I.D. No. and Description (Containers for each sample may be combined on one line)	Date	Time	Matrix: Air	Aqueous	Sed.	Soil	Containers & Preservatives: Unpres.	H2SO4	HNO3	HCl	NaOH	ZnAc/NaOH	Analysis: TPH DRO	TPH GRO	PCB	Special Instructions/ Conditions of Receipt
CLJ8404 SW258						X							X	X	X	
CLJ8404 SW259						X							X	X	X	
CLJ8404 SW260						X							X	X	X	
CLJ8404 SW261						X							X	X	X	
CLJ8404 SC169B						X							X	X	X	
CLJ8404 SC172A						X							X	X	X	
CLJ8404 SC187A						X							X	X	X	
CLJ8404 SC189A						X							X	X	X	
CLJ8404 SC190A						X							X	X	X	
CLJ8404 SC192A						X							X	X	X	
CLJ8404 SC193A						X							X	X	X	
CLJ8404 SC176A						X							X	X	X	

Possible Hazard Identification: ☐ Non-Hazard ☐ Flammable ☐ Skin Irritant ☐ Poison B ☐ Unknown

Sample Disposal: ☐ Return To Client ☐ Disposal By Lab ☐ Archive For _____ Months (A fee may be assessed if samples are retained longer than 1 month)

Turn Around Time Required: ☐ 24 Hours ☐ 48 Hours ☑ 7 Days ☐ 14 Days ☐ 21 Days ☐ Other _____

QC Requirements (Specify):

	Date	Time		Date	Time
1. Relinquished By: Jesse Cox	5/18/04	1600	1. Received By: Linda L. Kitt	5/19/04	0945
2. Relinquished By			2. Received By		
3. Relinquished By			3. Received By		

Comments

DISTRIBUTION: WHITE - Returned to Client with Report; CANARY - Stays with the Sample; PINK - Field Copy

STL Pensacola

SEVERN TRENT STL

PROJECT SAMPLE INSPECTION FORM

Lab Order #: C405531

Date Received: 5/19/01

1. Was there a Chain of Custody? (Yes) No*
2. Was Chain of Custody properly filled out and relinquished? (Yes) No*
3. Were all samples properly labeled and identified? (Yes) No*
4. Were samples received cold? (Criteria: 2° - 6°C: STL-SOP 1055) (Yes) No* N/A
5. Did samples require splitting or compositing♦? Yes* (No)
6. Were samples received in proper containers for analysis requested? (Yes) No*
7. Were all sample containers received intact? (Yes) No*
8. Were samples checked for preservative? *(Check pH of all H_2O requiring preservative (STL-PN SOP 917) except VOA vials that require zero headspace)*+ Yes No* (N/A)
9. Is there sufficient volume for analysis requested? (Yes) No* N/A *(Can)*
10. Were samples received within Holding Time? (REFER TO STL-SOP 1040) (Yes) No*
11. Is Headspace visible > ¼" in diameter in VOA vials?* Yes* No (N/A)
12. **Were Trip Blanks Received?** Yes No (N/A)
13. If sent, were matrix spike bottles returned? Yes No* (N/A)
14. If sent, were T-Handles returned? Yes No* (N/A)
15. If any issues, how was PM notified? PSIF ☐ Verbal ☐

Airbill Number(s): 8415 2238 0830
8415 223 0782

Shipped By: UPS (FedX) HD BUS ABX
(HD – Hand Delivery)

Cooler Numbers & Temp(s) (°C): Client 5.7°C Client 3.9°C IR
(IE. 340L-4°C-CCK8 -- LIST THERMOMETER NUMBER FOR VERIFICATION)

Out of Control Events and Inspection Comments (list sample IDs/Tests where appropriate):

1-3. COC/Sample ID/COC discrepancy:

4. Insufficient Ice ☐ Delay in delivery ☐ Other ☐
5. Samples were Split ☐ Composited ☐ Requested by: Client ☐ PM ☐ Other:
6. Improper Containers (ID/Size/desc):
7. Broken bottles/Test:
8. Incorrect pH:
9. Test/Matrix/Volume:
10. Out of Holding Time/Test:
11. VOA headspace >1/4"
(list ~ size)
List additional comments by above number:

(USE BACK OF PSIF FOR ADDITIONAL NOTES AND COMMENTS) ☞

Inspected By: MHS **Date:** 5/19/01 **Logged By:** UK **Date:** 19-May-01

♣ *Note all Out-of-Control and/or questionable events on Comment Section of this form. For holding times, the analytical department will flag immediate hold time samples(pH, Dissolved O2, Residual CL) as out of hold time, therefore, these samples will not be documented on this PSIF.*

♦ *All volatile samples requested to be split or composited must be done in the Volatile Lab. Document: "Volatile sample values may be compromised due to sample splitting (compositing)"*

\+ *All pH results for North Carolina, New York, and other requested samples are to be recorded on the pH log provided (STL-SOP 938).*

* *According to EPA, ¼" of headspace is acceptable in 40 ml vials requiring volatile analysis.*

STL Pensacola 3355 McLemore Drive - Pensacola FL 32514 Telephone:(850) 474-1001 Fax:(850) 478-2671

Analytical Report

For: Mr. James Mabry
TMS Envirocon, Inc.
1108 Tidewater Drive
Norfolk, VA 23504
CC:

Order Number:	C405531
SDG Number:	
Client Project ID:	
Project:	SITE 84 CAMP LEJEUNE-NC
Report Date:	06/02/2004
Sampled By:	Client
Sample Received Date:	05/19/2004
Requisition Number:	
Purchase Order:	3052

Melissa L. Pope, Project Manager
mpope@stl-inc.com
06/02/2004

The test results in this report meet all NELAP requirements for parameters for which accreditation is required or available. Any exceptions to NELAP requirements are noted in this report. Pursuant to NELAP, this report may not be reproduced, except in full, without the written approval of the laboratory.

Sample Summary

Order: C405531
Date Received: 05/19/2004

Client: TMS Envirocon, Inc.
Project: SITE 84 CAMP LEJEUNE-NC

Client Sample ID	Lab Sample ID	Matrix	Date Sampled
CLJ8404SC245	C405531*1	Solid	05/18/2004
CLJ8404SC246	C405531*2	Solid	05/18/2004
CLJ8404SC247	C405531*3	Solid	05/18/2004
CLJ8404SC248	C405531*4	Solid	05/18/2004
CLJ8404SC249	C405531*5	Solid	05/18/2004
CLJ8404SC250	C405531*6	Solid	05/18/2004
CLJ8404SC251	C405531*7	Solid	05/18/2004
CLJ8404SC252	C405531*8	Solid	05/18/2004
CLJ8404SC253	C405531*9	Solid	05/18/2004
CLJ8404SC254	C405531*10	Solid	05/18/2004
CLJ8404SC255	C405531*11	Solid	05/18/2004
CLJ8404SC256	C405531*12	Solid	05/18/2004
CLJ8404SC257	C405531*13	Solid	05/18/2004
CLJ8404SW258	C405531*14	Solid	05/18/2004
CLJ8404SW259	C405531*15	Solid	05/18/2004
CLJ8404SW260	C405531*16	Solid	05/18/2004
CLJ8404SW261	C405531*17	Solid	05/18/2004
CLJ8404SC169B	C405531*18	Solid	05/18/2004
CLJ8404SC172A	C405531*19	Solid	05/18/2004
CLJ8404SC187A	C405531*20	Solid	05/18/2004
CLJ8404SC189A	C405531*21	Solid	05/18/2004
CLJ8404SC190A	C405531*22	Solid	05/18/2004
CLJ8404SC192A	C405531*23	Solid	05/18/2004
CLJ8404SC193A	C405531*24	Solid	05/18/2004
CLJ8404SC176A	C405531*25	Solid	05/18/2004

Analytical Data Report

Lab Sample ID	Description	Matrix	Date Received	Date Sampled	SDG#
05531-1	CLJ8404SC245	Solid	05/19/04	05/18/04	
05531-2	CLJ8404SC246	Solid	05/19/04	05/18/04	
05531-3	CLJ8404SC247	Solid	05/19/04	05/18/04	
05531-4	CLJ8404SC248	Solid	05/19/04	05/18/04	
05531-5	CLJ8404SC249	Solid	05/19/04	05/18/04	

		Lab Sample IDs				
Parameter	**Units**	**05531-1**	**05531-2**	**05531-3**	**05531-4**	**05531-5**
Gasoline Range Organics (8015M)						
Hydrocarbons as GRO (C6-C10)	mg/kg dw	0.55JB	0.95JB	0.47JB	0.46JB	0.54JB
Surrogate - a,a,a-Trifluorotoluene *	%	97 %	101 %	96 %	98 %	98 %
Percent Solids		94	94	96	93	95
Dilution Factor		50.5	52	52.5	53	52.0
Prep Date		05/23/04	05/23/04	05/23/04	05/23/04	05/23/04
Prep Time		11:55	12:51	13:46	14:41	15:36
Analysis Date		05/23/04	05/23/04	05/23/04	05/23/04	05/23/04
Analysis Time		11:55	12:51	13:46	14:41	15:36
Batch ID		EXT042A	EXT042A	EXT042A	EXT042A	EXT042A
Prep Method		5035	5035	5035	5035	5035
Analyst		CN	CN	CN	CN	CN
Quantitation Factor		53.7	55.3	54.7	57	54.7
Diesel Range Organics (8015M)						
Hydrocarbons as DRO	mg/kg dw	2.8	38	21	9.6	250
Surrogate - o-Terphenyl *	%	89 %	99 %	108 %	108 %	114 %
Percent Solids		94	94	96	93	95
Dilution Factor		1	1	1	1	1
Prep Date		05/20/04	05/20/04	05/20/04	05/20/04	05/20/04
Prep Time		09:30	09:30	09:30	09:30	09:30
Analysis Date		05/22/04	05/22/04	05/22/04	05/22/04	05/22/04
Analysis Time		10:02	10:10	10:19	10:27	10:35
Batch ID		FPS374	FPS374	FPS374	FPS374	FPS374
Prep Method		3550B	3550B	3550B	3550B	3550B
Analyst		KA	KA	KA	KA	KA
Quantitation Factor		1.1	1.1	1.0	1.1	1.1

Analytical Data Report

Lab Sample ID	Description	Matrix	Date Received	Date Sampled	SDG#
05531-1	CLJ8404SC245	Solid	05/19/04	05/18/04	
05531-2	CLJ8404SC246	Solid	05/19/04	05/18/04	
05531-3	CLJ8404SC247	Solid	05/19/04	05/18/04	
05531-4	CLJ8404SC248	Solid	05/19/04	05/18/04	
05531-5	CLJ8404SC249	Solid	05/19/04	05/18/04	

		Lab Sample IDs				
Parameter	**Units**	**05531-1**	**05531-2**	**05531-3**	**05531-4**	**05531-5**
Polychlorinated Biphenyls (PCBs) (8082)						
Aroclor-1016	ug/kg dw	<17	<450	<440	<90	<88
Aroclor-1221	ug/kg dw	<17	<450	<440	<90	<88
Aroclor-1232	ug/kg dw	<17	<450	<440	<90	<88
Aroclor-1242	ug/kg dw	<17	<450	<440	<90	<88
Aroclor-1248	ug/kg dw	<17	<450	<440	<90	<88
Aroclor-1254	ug/kg dw	<17	<450	<440	<90	<88
Aroclor-1260	ug/kg dw	740	8200	10000	1800	780
Surrogate - DCB *	%	104 %	0 %D	0 %D	19 %D	21 %D
Surrogate - TCX *	%	94 %	2 %D	2 %D	18 %D	14 %D
Percent Solids		94	94	96	93	95
Dilution Factor		1	25	25	5	5
Prep Date		05/20/04	05/20/04	05/20/04	05/20/04	05/20/04
Prep Time		08:20	08:20	08:20	08:20	08:20
Analysis Date		05/20/04	05/21/04	05/21/04	05/20/04	05/20/04
Analysis Time		17:03	11:32	11:50	18:31	18:49
Batch ID		PCS371	PCS371	PCS371	PCS371	PCS371
Prep Method		3550B	3550B	3550B	3550B	3550B
Analyst		KA	KA	KA	KA	KA
Quantitation Factor		1.0	26.6	26	5.3	5.2

Analytical Data Report

Lab Sample ID	Description	Matrix	Date Received	Date Sampled	SDG#
05531-6	CLJ8404SC250	Solid	05/19/04	05/18/04	
05531-7	CLJ8404SC251	Solid	05/19/04	05/18/04	
05531-8	CLJ8404SC252	Solid	05/19/04	05/18/04	
05531-9	CLJ8404SC253	Solid	05/19/04	05/18/04	
05531-10	CLJ8404SC254	Solid	05/19/04	05/18/04	

		Lab Sample IDs				
Parameter	**Units**	**05531-6**	**05531-7**	**05531-8**	**05531-9**	**05531-10**
Gasoline Range Organics (8015M)						
Hydrocarbons as GRO (C6-C10)	mg/kg dw	0.56JB	0.52JB	0.37JB	<5.6	0.37JB
Surrogate - a,a,a-Trifluorotoluene *	%	92 %	91 %	95 %	88 %	92 %
Percent Solids		92	92	94	91	96
Dilution Factor		52.0	54.5	54	50.5	53.5
Prep Date		05/23/04	05/23/04	05/23/04	05/23/04	05/23/04
Prep Time		16:32	17:27	20:12	18:22	21:08
Analysis Date		05/23/04	05/23/04	05/23/04	05/23/04	05/23/04
Analysis Time		16:32	17:27	20:12	18:22	21:08
Batch ID		EXT042A	EXT042A	EXT042A	EXT042A	EXT042A
Prep Method		5035	5035	5035	5035	5035
Analyst		CN	CN	CN	CN	CN
Quantitation Factor		56.5	59.2		55.5	55.7
Diesel Range Organics (8015M)						
Hydrocarbons as DRO	mg/kg dw	260	24	37	100	6.9
Surrogate - o-Terphenyl *	%	110 %	100 %	105 %	99 %	99 %
Percent Solids		92	92	94	91	96
Dilution Factor		1	1	1	1	1
Prep Date		05/20/04	05/20/04	05/20/04	05/20/04	05/20/04
Prep Time		09:30	09:30	09:30	09:30	09:30
Analysis Date		05/22/04	05/22/04	05/22/04	05/22/04	05/22/04
Analysis Time		10:43	11:07	11:15	11:23	11:31
Batch ID		FPS374	FPS374	FPS374	FPS374	FPS374
Prep Method		3550B	3550B	3550B	3550B	3550B
Analyst		KA	KA	KA	KA	KA
Quantitation Factor		1.1	1.1	1.1	1.1	1.0

Analytical Data Report

Lab Sample ID	Description	Matrix	Date Received	Date Sampled	SDG#
05531-6	CLJ8404SC250	Solid	05/19/04	05/18/04	
05531-7	CLJ8404SC251	Solid	05/19/04	05/18/04	
05531-8	CLJ8404SC252	Solid	05/19/04	05/18/04	
05531-9	CLJ8404SC253	Solid	05/19/04	05/18/04	
05531-10	CLJ8404SC254	Solid	05/19/04	05/18/04	

		Lab Sample IDs				
Parameter	**Units**	**05531-6**	**05531-7**	**05531-8**	**05531-9**	**05531-10**
Polychlorinated Biphenyls (PCBs) (8082)						
Aroclor-1016	ug/kg dw	<180	<19	<88	<180	<17
Aroclor-1221	ug/kg dw	<180	<19	<88	<180	<17
Aroclor-1232	ug/kg dw	<180	<19	<88	<180	<17
Aroclor-1242	ug/kg dw	<180	<19	<88	<180	<17
Aroclor-1248	ug/kg dw	<180	<19	<88	<180	<17
Aroclor-1254	ug/kg dw	<180	<19	<88	<180	<17
Aroclor-1260	ug/kg dw	5200	560	<88	660	390
Surrogate - DCB *	%	3 %D	95 %	18 %D	18 %D	104 %
Surrogate - TCX *	%	5 %D	80 %	18 %D	10 %D	91 %
Percent Solids		92	92	94	91	96
Dilution Factor		10	1	5	10	1
Prep Date		05/20/04	05/20/04	05/20/04	05/20/04	05/20/04
Prep Time		08:20	08:20	08:20	08:20	08:20
Analysis Date		05/21/04	05/20/04	05/20/04	05/20/04	05/20/04
Analysis Time		12:08	19:24	19:42	19:59	20:17
Batch ID		PCS371	PCS371	PCS371	PCS371	PCS371
Prep Method		3550B	3550B	3550B	3550B	3550B
Analyst		KA	KA	KA	KA	KA
Quantitation Factor		10.8	1.1	5.2	10.8	1.0

Analytical Data Report

Lab Sample ID	Description	Matrix	Date Received	Date Sampled	SDG#
05531-11	CLJ8404SC255	Solid	05/19/04	05/18/04	
05531-12	CLJ8404SC256	Solid	05/19/04	05/18/04	
05531-13	CLJ8404SC257	Solid	05/19/04	05/18/04	
05531-14	CLJ8404SW258	Solid	05/19/04	05/18/04	
05531-15	CLJ8404SW259	Solid	05/19/04	05/18/04	

Parameter	Units	Lab Sample IDs 05531-11	05531-12	05531-13	05531-14	05531-15
Gasoline Range Organics (8015M)						
Hydrocarbons as GRO (C6-C10)	mg/kg dw	0.50JB	0.42JB	0.33J	0.54J	0.52J
Surrogate - a,a,a-Trifluorotoluene *	%	92 %	97 %	87 %	87 %	78 %
Percent Solids		94	94	91	92	86
Dilution Factor		53.5	51	47	58.5	56
Prep Date		05/23/04	05/23/04	05/23/04	05/24/04	05/24/04
Prep Time		22:03	22:58	23:53	00:48	16:07
Analysis Date		05/23/04	05/23/04	05/23/04	05/24/04	05/24/04
Analysis Time		22:03	22:58	23:53	00:48	16:07
Batch ID		EXT042A	EXT042A	EXT043A	EXT043A	EXT043A
Prep Method		5035	5035	5035	5035	5035
Analyst		CN	CN	CN	CN	CN
Quantitation Factor		56.9	54.3	51.6	63.6	65.1
Diesel Range Organics (8015M)						
Hydrocarbons as DRO	mg/kg dw	80	3.4	34	22	600
Surrogate - o-Terphenyl *	%	99 %	105 %	94 %	101 %	110 %
Percent Solids		94	94	91	92	86
Dilution Factor		1	1	1	1	1
Prep Date		05/20/04	05/20/04	05/20/04	05/20/04	05/20/04
Prep Time		09:30	09:30	09:30	09:30	09:30
Analysis Date		05/22/04	05/22/04	05/22/04	05/22/04	05/22/04
Analysis Time		11:39	11:47	11:56	12:04	12:12
Batch ID		FPS374	FPS374	FPS374	FPS374	FPS374
Prep Method		3550B	3550B	3550B	3550B	3550B
Analyst		KA	KA	KA	KA	KA
Quantitation Factor		1.1	1.1	1.1	1.1	1.2

Analytical Data Report

Lab Sample ID	Description	Matrix	Date Received	Date Sampled	SDG#
05531-11	CLJ8404SC255	Solid	05/19/04	05/18/04	
05531-12	CLJ8404SC256	Solid	05/19/04	05/18/04	
05531-13	CLJ8404SC257	Solid	05/19/04	05/18/04	
05531-14	CLJ8404SW258	Solid	05/19/04	05/18/04	
05531-15	CLJ8404SW259	Solid	05/19/04	05/18/04	

Parameter	Units	Lab Sample IDs 05531-11	05531-12	05531-13	05531-14	05531-15
Polychlorinated Biphenyls (PCBs) (8082)						
Aroclor-1016	ug/kg dw	<440	<19	<19	<92	<390
Aroclor-1221	ug/kg dw	<440	<19	<19	<92	<390
Aroclor-1232	ug/kg dw	<440	<19	<19	<92	<390
Aroclor-1242	ug/kg dw	<440	<19	<19	<92	<390
Aroclor-1248	ug/kg dw	<440	<19	<19	<92	<390
Aroclor-1254	ug/kg dw	<440	<19	<19	<92	<390
Aroclor-1260	ug/kg dw	9000	140	790	1800	12000
Surrogate - DCB *	%	0 %D	104 %	107 %	19 %D	0 %D
Surrogate - TCX *	%	3 %D	95 %	95 %	18 %D	4 %D
Percent Solids		94	94	91	92	86
Dilution Factor		25	1	1	5	20
Prep Date		05/20/04	05/20/04	05/20/04	05/20/04	05/20/04
Prep Time		08:20	08:20	08:20	08:20	08:20
Analysis Date		05/21/04	05/20/04	05/20/04	05/20/04	05/21/04
Analysis Time		12:25	20:52	21:10	22:03	12:43
Batch ID		PCS371	PCS371	PCS371	PCS371	PCS371
Prep Method		3550B	3550B	3550B	3550B	3550B
Analyst		KA	KA	KA	KA	KA
Quantitation Factor		26.1	1.1	1.1	5.4	23.1

Analytical Data Report

Lab Sample ID	Description	Matrix	Date Received	Date Sampled	SDG#
05531-16	CLJ8404SW260	Solid	05/19/04	05/18/04	
05531-17	CLJ8404SW261	Solid	05/19/04	05/18/04	
05531-18	CLJ8404SC169B	Solid	05/19/04	05/18/04	
05531-19	CLJ8404SC172A	Solid	05/19/04	05/18/04	
05531-20	CLJ8404SC187A	Solid	05/19/04	05/18/04	

Parameter	Units	Lab Sample IDs 05531-16	05531-17	05531-18	05531-19	05531-20
Gasoline Range Organics (8015M)						
Hydrocarbons as GRO (C6-C10)	mg/kg dw	0.71J	1.3J	0.52J	0.79J	0.41J
Surrogate - a,a,a-Trifluorotoluene *	%	93 %	90 %	92 %	96 %	96 %
Percent Solids		91	90	93	93	92
Dilution Factor		51.5	53	46.5	48.5	44.5
Prep Date		05/25/04	05/24/04	05/24/04	05/24/04	05/25/04
Prep Time		05:54	21:38	22:33	23:28	00:23
Analysis Date		05/25/04	05/24/04	05/24/04	05/24/04	05/25/04
Analysis Time		05:54	21:38	22:33	23:28	00:23
Batch ID		EXT043A	EXT043A	EXT043A	EXT043A	EXT043A
Prep Method		5035	5035	5035	5035	5035
Analyst		CN	CN	CN	CN	CN
Quantitation Factor		56.6	58.9	50	52.2	48.4
Diesel Range Organics (8015M)						
Hydrocarbons as DRO	mg/kg dw	73	82	290	680	7.4
Surrogate - o-Terphenyl *	%	104 %	95 %	110 %	125 %	99 %
Percent Solids		91	90	93	93	92
Dilution Factor		1	1	1	1	1
Prep Date		05/20/04	05/20/04	05/20/04	05/20/04	05/20/04
Prep Time		09:30	09:30	09:30	09:30	09:30
Analysis Date		05/22/04	05/22/04	05/22/04	05/22/04	05/22/04
Analysis Time		12:20	12:45	12:52	13:00	13:08
Batch ID		FPS374	FPS374	FPS374	FPS374	FPS374
Prep Method		3550B	3550B	3550B	3550B	3550B
Analyst		KA	KA	KA	KA	KA
Quantitation Factor		1.1	1.1	1.1	1.1	1.1

Analytical Data Report

Lab Sample ID	Description	Matrix	Date Received	Date Sampled	SDG#
05531-16	CLJ8404SW260	Solid	05/19/04	05/18/04	
05531-17	CLJ8404SW261	Solid	05/19/04	05/18/04	
05531-18	CLJ8404SC169B	Solid	05/19/04	05/18/04	
05531-19	CLJ8404SC172A	Solid	05/19/04	05/18/04	
05531-20	CLJ8404SC187A	Solid	05/19/04	05/18/04	

Parameter	Units	Lab Sample IDs 05531-16	05531-17	05531-18	05531-19	05531-20
Polychlorinated Biphenyls (PCBs) (8082)						
Aroclor-1016	ug/kg dw	<92	<94	<450	<19	<19
Aroclor-1221	ug/kg dw	<92	<94	<450	<19	<19
Aroclor-1232	ug/kg dw	<92	<94	<450	<19	<19
Aroclor-1242	ug/kg dw	<92	<94	<450	<19	<19
Aroclor-1248	ug/kg dw	<92	<94	<450	<19	<19
Aroclor-1254	ug/kg dw	<92	<94	<450	<19	<19
Aroclor-1260	ug/kg dw	2900	870	19000	540	10
Surrogate - DCB *	%	15 %D	15 %D	0 %D	73 %	100 %
Surrogate - TCX *	%	18 %D	18 %D	2 %D	64 %	85 %
Percent Solids		91	90	93	93	92
Dilution Factor		5	5	25	1	1
Prep Date		05/20/04	05/20/04	05/20/04	05/20/04	05/20/04
Prep Time		08:20	08:20	08:20	08:20	08:20
Analysis Date		05/20/04	05/20/04	05/21/04	05/20/04	05/20/04
Analysis Time		22:38	22:56	13:01	23:31	23:49
Batch ID		PCS371	PCS371	PCS371	PCS371	PCS371
Prep Method		3550B	3550B	3550B	3550B	3550B
Analyst		KA	KA	KA	KA	KA
Quantitation Factor		5.4	5.5	26.6	1.1	1.1

Analytical Data Report

Lab Sample ID	Description	Matrix	Date Received	Date Sampled	SDG#
05531-21	CLJ8404SC189A	Solid	05/19/04	05/18/04	
05531-22	CLJ8404SC190A	Solid	05/19/04	05/18/04	
05531-23	CLJ8404SC192A	Solid	05/19/04	05/18/04	
05531-24	CLJ8404SC193A	Solid	05/19/04	05/18/04	
05531-25	CLJ8404SC176A	Solid	05/19/04	05/18/04	

		Lab Sample IDs				
Parameter	**Units**	**05531-21**	**05531-22**	**05531-23**	**05531-24**	**05531-25**
Gasoline Range Organics (8015M)						
Hydrocarbons as GRO (C6-C10)	mg/kg dw	1.4J	0.47J	0.69J	0.68J	0.49J
Surrogate - a,a,a-Trifluorotoluene *	%	98 %	93 %	93 %	95 %	85 %
Percent Solids		91	90	90	92	91
Dilution Factor		45.5	44.5	40	49	49
Prep Date		05/25/04	05/25/04	05/25/04	05/25/04	05/25/04
Prep Time		01:18	02:14	03:09	04:04	04:59
Analysis Date		05/25/04	05/25/04	05/25/04	05/25/04	05/25/04
Analysis Time		01:18	02:14	03:09	04:04	04:59
Batch ID		EXT043A	EXT043A	EXT043A	EXT043A	EXT043A
Prep Method		5035	5035	5035	5035	5035
Analyst		CN	CN	CN	CN	CN
Quantitation Factor		50	49.4	44.4	53.3	53.8
Diesel Range Organics (8015M)						
Hydrocarbons as DRO	mg/kg dw	16	19	41	3.2	920
Surrogate - o-Terphenyl *	%	89 %	100 %	93 %	96 %	55 %D
Percent Solids		91	90	90	92	91
Dilution Factor		1	1	1	1	2
Prep Date		05/20/04	05/20/04	05/20/04	05/20/04	05/20/04
Prep Time		09:30	09:30	09:30	09:30	09:30
Analysis Date		05/22/04	05/22/04	05/22/04	05/22/04	05/22/04
Analysis Time		13:57	14:05	14:38	14:38	14:46
Batch ID		FPS375	FPS375	FPS375	FPS375	FPS375
Prep Method		3550B	3550B	3550B	3550B	3550B
Analyst		KA	KA	KA	KA	KA
Quantitation Factor		1.1	1.1	1.1	1.1	2.2

Analytical Data Report

Lab Sample ID	Description	Matrix	Date Received	Date Sampled	SDG#
05531-21	CLJ8404SC189A	Solid	05/19/04	05/18/04	
05531-22	CLJ8404SC190A	Solid	05/19/04	05/18/04	
05531-23	CLJ8404SC192A	Solid	05/19/04	05/18/04	
05531-24	CLJ8404SC193A	Solid	05/19/04	05/18/04	
05531-25	CLJ8404SC176A	Solid	05/19/04	05/18/04	

		Lab Sample IDs				
Parameter	**Units**	**05531-21**	**05531-22**	**05531-23**	**05531-24**	**05531-25**
Polychlorinated Biphenyls (PCBs) (8082)						
Aroclor-1016	ug/kg dw	<19	<37	<94	<92	<190
Aroclor-1221	ug/kg dw	<19	<37	<94	<92	<190
Aroclor-1232	ug/kg dw	<19	<37	<94	<92	<190
Aroclor-1242	ug/kg dw	<19	<37	<94	<92	<190
Aroclor-1248	ug/kg dw	<19	<37	<94	<92	<190
Aroclor-1254	ug/kg dw	<19	<37	<94	<92	<190
Aroclor-1260	ug/kg dw	690	910	1700	2100	590
Surrogate - DCB *	%	90 %	43 %D	16 %D	16 %D	4 %D
Surrogate - TCX *	%	87 %	41 %D	16 %D	18 %D	6 %D
Percent Solids		91	90	90	92	91
Dilution Factor		1	2	5	5	10
Prep Date		05/20/04	05/20/04	05/20/04	05/20/04	05/20/04
Prep Time		08:30	08:30	08:30	08:30	08:30
Analysis Date		05/21/04	05/21/04	05/21/04	05/21/04	05/21/04
Analysis Time		01:52	13:18	02:28	02:45	03:03
Batch ID		PCS372	PCS372	PCS372	PCS372	PCS372
Prep Method		3550B	3550B	3550B	3550B	3550B
Analyst		KA	KA	KA	KA	KA
Quantitation Factor		1.1	2.2	5.5	5.4	10.9

Analytical Data Report

Lab Sample ID	Description	Matrix	Date Received	Date Sampled	SDG#
05531-26	Method Detection Limit (MDL)	Solid	05/19/04		
05531-27	Reporting Limit (RL)	Solid	05/19/04		

Parameter	Units	Lab Sample IDs 05531-26	05531-27
Gasoline Range Organics (8015M)			
Hydrocarbons as GRO (C6-C10)	mg/kg dw	0.0046	0.10
Diesel Range Organics (8015M)			
Hydrocarbons as DRO	mg/kg dw	0.89	2.5
Polychlorinated Biphenyls (PCBs) (8082)			
Aroclor-1016	ug/kg dw	2.4	17
Aroclor-1221	ug/kg dw	8.0	17
Aroclor-1232	ug/kg dw	11	17
Aroclor-1242	ug/kg dw	8.6	17
Aroclor-1248	ug/kg dw	6.7	17
Aroclor-1254	ug/kg dw	3.8	17
Aroclor-1260	ug/kg dw	1.2	17

Analytical Data Report

Lab Sample ID	Description	Matrix	Date Received	Date Sampled	SDG#
05531-28	Method Blank	Solid	05/19/04		
05531-29	Spike Amount Added, LCS/LCSD	Solid	05/19/04		
05531-30	Lab Control Standard Result	Solid	05/19/04		
05531-31	Lab Control Standard % Recovery	Solid	05/19/04		
05531-32	LCS Accuracy Control Limit (%R)	Solid	05/19/04		

		Lab Sample IDs				
Parameter	**Units**	**05531-28**	**05531-29**	**05531-30**	**05531-31**	**05531-32**
Gasoline Range Organics (8015M)						
Hydrocarbons as GRO (C6-C10)	mg/kg dw	0.28J	10.0	11.4	114 %	71-140
Surrogate - a,a,a-Trifluorotoluene *	%	86 %	0.1000	0.0887	89 %	72-123
Dilution Factor		50		50		
Prep Date		05/23/04		05/23/04		
Prep Time		10:05		11:00		
Analysis Date		05/23/04		05/23/04		
Analysis Time		10:05		11:00		
Batch ID		EXT042A	EXT042A	EXT042A	EXT042A	
Prep Method		5035		5035		
Analyst		CN		CN		
Quantitation Factor		50		50		
Diesel Range Organics (8015M)						
Hydrocarbons as DRO	mg/kg dw	<2.5	333.333	379.175	114 %	55-133
Surrogate - o-Terphenyl *	%	115 %	60.0	86.7	144 %	64-165
Dilution Factor		1		1		
Prep Date		05/20/04		05/20/04		
Prep Time		09:30		09:30		
Analysis Date		05/22/04		05/22/04		
Analysis Time		09:30		09:38		
Batch ID		FPS374	FPS374	FPS374	FPS374	
Prep Method		3550B		3550B		
Analyst		KA		KA		
Quantitation Factor		1.0		1.0		

Analytical Data Report

Lab Sample ID	Description	Matrix	Date Received	Date Sampled	SDG#
05531-28	Method Blank	Solid	05/19/04		
05531-29	Spike Amount Added, LCS/LCSD	Solid	05/19/04		
05531-30	Lab Control Standard Result	Solid	05/19/04		
05531-31	Lab Control Standard % Recovery	Solid	05/19/04		
05531-32	LCS Accuracy Control Limit (%R)	Solid	05/19/04		

		Lab Sample IDs				
Parameter	**Units**	**05531-28**	**05531-29**	**05531-30**	**05531-31**	**05531-32**
Polychlorinated Biphenyls (PCBs) (8082)						
Aroclor-1016	ug/kg dw	<17	333.333	392.329	118 %	66-120
Aroclor-1221	ug/kg dw	<17				
Aroclor-1232	ug/kg dw	<17				
Aroclor-1242	ug/kg dw	<17				
Aroclor-1248	ug/kg dw	<17				
Aroclor-1254	ug/kg dw	<17				
Aroclor-1260	ug/kg dw	<17	333.333	389.329	117 %	67-131
Surrogate - DCB *	%	115 %	0.100	0.115	115 %	73-119
Surrogate - TCX *	%	102 %	0.100	0.107	107 %	68-130
Dilution Factor		1		1		
Prep Date		05/20/04		05/20/04		
Prep Time		08:20		08:20		
Analysis Date		05/20/04		05/20/04		
Analysis Time		15:52		16:10		
Batch ID		PCS371	PCS371	PCS371	PCS371	
Prep Method		3550B		3550B		
Analyst		KA		KA		
Quantitation Factor		1.0		1.0		

Analytical Data Report

Lab Sample ID	Description	Matrix	Date Received	Date Sampled	SDG#
05531-33	Spike Amount Added, MS	Solid	05/19/04		
05531-34	Matrix Spike Result	Solid	05/19/04		
05531-35	Matrix Spike % Recovery	Solid	05/19/04		
05531-36	Spike Amount Added, MSD	Solid	05/19/04		
05531-37	Matrix Spike Duplicate Result	Solid	05/19/04		

		Lab Sample IDs				
Parameter	**Units**	**05531-33**	**05531-34**	**05531-35**	**05531-36**	**05531-37**
Gasoline Range Organics (8015M)						
Hydrocarbons as GRO (C6-C10)	mg/kg dw	43.0	47.2	109 %	43.0	46.7
Surrogate - a,a,a-Trifluorotoluene *	mg/kg dw	0.1000	0.0877	88 %	0.1000	0.0974
Dilution Factor			50.5			50.4
Prep Date			05/24/04			05/24/04
Prep Time			17:02			17:57
Analysis Date			05/24/04			05/24/04
Analysis Time			17:02			17:57
Batch ID		EXT042	EXT042	EXT042	EXT042	EXT042
Prep Method			5035			5035
Analyst			CN			CN
Quantitation Factor			53.7			53.7
Diesel Range Organics (8015M)						
Hydrocarbons as DRO	mg/kg dw	333.333	354.423	105 %	333.333	348.572
Surrogate - o-Terphenyl *	mg/kg dw	60.0	76.2	127 %	60.0	78.5
Dilution Factor			1			1
Prep Date			05/20/04			05/20/04
Prep Time			09:30			09:30
Analysis Date			05/22/04			05/22/04
Analysis Time			09:46			09:55
Batch ID		FPS374	FPS374	FPS374	FPS374	FPS374
Prep Method			3550B			3550B
Analyst			KA			KA
Quantitation Factor			1.0			1.0

Analytical Data Report

Lab Sample ID	Description	Matrix	Date Received	Date Sampled	SDG#
05531-33	Spike Amount Added, MS	Solid	05/19/04		
05531-34	Matrix Spike Result	Solid	05/19/04		
05531-35	Matrix Spike % Recovery	Solid	05/19/04		
05531-36	Spike Amount Added, MSD	Solid	05/19/04		
05531-37	Matrix Spike Duplicate Result	Solid	05/19/04		

		Lab Sample IDs				
Parameter	**Units**	**05531-33**	**05531-34**	**05531-35**	**05531-36**	**05531-37**
Polychlorinated Biphenyls (PCBs) (8082)						
Aroclor-1016	ug/kg dw	333.333	317.427	95 %	333.333	352.192
Aroclor-1260	ug/kg dw	333.333	637.286	74 %	333.333	625.729
Surrogate - DCB *	ug/kg dw	0.100	0.098	98 %	0.100	0.112
Surrogate - TCX *	ug/kg dw	0.100	0.087	87 %	0.100	0.096
Dilution Factor			1			1
Prep Date			05/20/04			05/20/04
Prep Time			08:20			08:20
Analysis Date			05/20/04			05/20/04
Analysis Time			16:27			16:45
Batch ID		PCS371	PCS371	PCS371	PCS371	PCS371
Prep Method			3550B			3550B
Analyst			KA			KA
Quantitation Factor			1.0			1.0

Analytical Data Report

Lab Sample ID	Description	Matrix	Date Received	Date Sampled	SDG#
05531-38	Matrix Spike Duplicate % Recovery	Solid	05/19/04		
05531-39	MS Accuracy Advisory Limit (%R)	Solid	05/19/04		
05531-40	Precision (%RPD) MS/MSD	Solid	05/19/04		
05531-41	MS Precision Advisory Limit (%RPD)	Solid	05/19/04		
05531-42	Method Detection Limit (MDL)	Solid	05/19/04		

		Lab Sample IDs				
Parameter	**Units**	**05531-38**	**05531-39**	**05531-40**	**05531-41**	**05531-42**
Gasoline Range Organics (8015M)						
Hydrocarbons as GRO (C6-C10)	%	107 %	53-130	2	10.4	N/A
Surrogate - a,a,a-Trifluorotoluene *	%	97 %	72-123		0.0817	
Batch ID		EXT042		EXT042		
Diesel Range Organics (8015M)						
Hydrocarbons as DRO	%	104 %	8-176	2	48	0.89
Surrogate - o-Terphenyl *	%	131 %	64-165			
Batch ID		FPS374		FPS374		
Polychlorinated Biphenyls (PCBs) (8082)						
Aroclor-1016	%	106 %	51-123	10	10	2.4
Aroclor-1260	%	70 %	47-130	5	18	1.2
Surrogate - DCB *	%	112 %	57-131			
Surrogate - TCX *	%	96 %	53-123			
Aroclor-1221	ug/kg dw					8.0
Aroclor-1232	ug/kg dw					11
Aroclor-1242	ug/kg dw					8.6
Aroclor-1248	ug/kg dw					6.7
Aroclor-1254	ug/kg dw					3.8
Batch ID		PCS371		PCS371		

Analytical Data Report

Lab Sample ID	Description	Matrix	Date Received	Date Sampled	SDG#
05531-43	Method Blank	Solid	05/19/04		
05531-44	LCS True Value	Solid	05/19/04		
05531-45	Lab Control Standard Result	Solid	05/19/04		
05531-46	Lab Control Standard % Recovery	Solid	05/19/04		
05531-47	LCS Accuracy Control Limit (%R)	Solid	05/19/04		

		Lab Sample IDs				
Parameter	**Units**	**05531-43**	**05531-44**	**05531-45**	**05531-46**	**05531-47**
Gasoline Range Organics (8015M)						
Hydrocarbons as GRO (C6-C10)	mg/kg dw	<5.0	10.0	10.4	104 %	71-140
Surrogate - a,a,a-Trifluorotoluene *	%	83 %	0.1000	0.0817	82 %	72-123
Dilution Factor		50		50		
Prep Date		05/25/04		05/25/04		
Prep Time		10:00		10:55		
Analysis Date		05/25/04		05/25/04		
Analysis Time		10:00		10:55		
Batch ID		EXT043A	EXT043A	EXT043A	EXT043A	
Prep Method		5035		5035		
Analyst		CN		CN		
Quantitation Factor		50		50		
Diesel Range Organics (8015M)						
Hydrocarbons as DRO	mg/kg dw	<2.5	333.333	370.253	111 %	55-133
Surrogate - o-Terphenyl *	%	111 %	60.0	89.8	150 %	64-165
Dilution Factor		1		1		
Prep Date		05/20/04		05/20/04		
Prep Time		09:30		09:30		
Analysis Date		05/22/04		05/22/04		
Analysis Time		13:25		13:33		
Batch ID		FPS375	FPS375	FPS375	FPS375	
Prep Method		3550B		3550B		
Analyst		KA		KA		
Quantitation Factor		1.0		1.0		

Analytical Data Report

Lab Sample ID	Description	Matrix	Date Received	Date Sampled	SDG#
05531-43	Method Blank	Solid	05/19/04		
05531-44	LCS True Value	Solid	05/19/04		
05531-45	Lab Control Standard Result	Solid	05/19/04		
05531-46	Lab Control Standard % Recovery	Solid	05/19/04		
05531-47	LCS Accuracy Control Limit (%R)	Solid	05/19/04		

		Lab Sample IDs				
Parameter	**Units**	**05531-43**	**05531-44**	**05531-45**	**05531-46**	**05531-47**
Polychlorinated Biphenyls (PCBs) (8082)						
Aroclor-1016	ug/kg dw	<17	333.333	373.330	112 %	66-120
Aroclor-1221	ug/kg dw	<17				
Aroclor-1232	ug/kg dw	<17				
Aroclor-1242	ug/kg dw	<17				
Aroclor-1248	ug/kg dw	<17				
Aroclor-1254	ug/kg dw	<17				
Aroclor-1260	ug/kg dw	<17	333.333	372.663	112 %	67-131
Surrogate - DCB *	%	109 %	0.100	0.108	108 %	73-119
Surrogate - TCX *	%	100 %	0.100	0.097	97 %	68-130
Dilution Factor		1		1		
Prep Date		05/20/04		05/20/04		
Prep Time		08:30		08:30		
Analysis Date		05/21/04		05/21/04		
Analysis Time		00:06		00:24		
Batch ID		PCS372	PCS372	PCS372	PCS372	
Prep Method		3550B		3550B		
Analyst		KA		KA		
Quantitation Factor		1.0		1.0		

Analytical Data Report

Lab Sample ID	Description	Matrix	Date Received	Date Sampled	SDG#
05531-48	MS True Value	Solid	05/19/04		
05531-49	Matrix Spike Result	Solid	05/19/04		
05531-50	Matrix Spike % Recovery	Solid	05/19/04		
05531-51	MSD True Value	Solid	05/19/04		
05531-52	Matrix Spike Duplicate Result	Solid	05/19/04		

		Lab Sample IDs				
Parameter	**Units**	**05531-48**	**05531-49**	**05531-50**	**05531-51**	**05531-52**
Gasoline Range Organics (8015M)						
Hydrocarbons as GRO (C6-C10)	mg/kg dw	41.3	48.4	116 %	41.3	47.2
Surrogate - a,a,a-Trifluorotoluene *	mg/kg dw	0.1000	0.0818	82 %	0.1000	0.0834
Dilution Factor			47			47
Prep Date			05/24/04			05/25/04
Prep Time			18:53			19:48
Analysis Date			05/24/04			05/25/04
Analysis Time			18:53			19:48
Batch ID		EXT043	EXT043	EXT043	EXT043	EXT043
Prep Method			5035			5035
Analyst			CN			CN
Quantitation Factor			5.16			51.6
Diesel Range Organics (8015M)						
Hydrocarbons as DRO	mg/kg dw	333.333	384.458	114 %	333.333	425.142
Surrogate - o-Terphenyl *	mg/kg dw	60.0	77.6	129 %	60.0	85.1
Dilution Factor			1			1
Prep Date			05/20/04			05/20/04
Prep Time			09:30			09:30
Analysis Date			05/22/04			05/22/04
Analysis Time			13:41			13:49
Batch ID		FPS375	FPS375	FPS375	FPS375	FPS375
Prep Method			3550B			3550B
Analyst			KA			KA
Quantitation Factor			1.0			1.0

Analytical Data Report

Lab Sample ID	Description	Matrix	Date Received	Date Sampled	SDG#
05531-48	MS True Value	Solid	05/19/04		
05531-49	Matrix Spike Result	Solid	05/19/04		
05531-50	Matrix Spike % Recovery	Solid	05/19/04		
05531-51	MSD True Value	Solid	05/19/04		
05531-52	Matrix Spike Duplicate Result	Solid	05/19/04		

		Lab Sample IDs				
Parameter	**Units**	**05531-48**	**05531-49**	**05531-50**	**05531-51**	**05531-52**
Polychlorinated Biphenyls (PCBs) (8082)						
Aroclor-1016	ug/kg dw	333.333	375.609	113 %	333.333	218.779
Aroclor-1260	ug/kg dw	333.333	1725.852	340 %M	333.333	9862.968
Surrogate - DCB *	ug/kg dw	0.100	0.005	5 %D	0.100	0.005
Surrogate - TCX *	ug/kg dw	0.100	0.008	8 %D	0.100	0.007
Dilution Factor			10			10
Prep Date			05/20/04			05/20/04
Prep Time			08:30			08:30
Analysis Date			05/21/04			05/21/04
Analysis Time			00:42			01:35
Batch ID		PCS372	PCS372	PCS372	PCS372	PCS372
Prep Method			3550B			3550B
Analyst			KA			KA
Quantitation Factor			11			10.9

Analytical Data Report

Lab Sample ID	Description	Matrix	Date Received	Date Sampled	SDG#
05531-53	Matrix Spike Duplicate % Recovery	Solid	05/19/04		
05531-54	MS Accuracy Advisory Limit (%R)	Solid	05/19/04		
05531-55	Precision (%RPD) MS/MSD	Solid	05/19/04		
05531-56	MS Precision Advisory Limit (%RPD)	Solid	05/19/04		

Parameter	Units	Lab Sample IDs 05531-53	05531-54	05531-55	05531-56
Gasoline Range Organics (8015M)					
Hydrocarbons as GRO (C6-C10)	%	113 %	53-130	3	24
Surrogate - a,a,a-Trifluorotoluene *	%	83 %	72-123		
Batch ID		EXT043		EXT043	
Diesel Range Organics (8015M)					
Hydrocarbons as DRO	%	127 %	8-176	10	48
Surrogate - o-Terphenyl *	%	142 %	64-165		
Batch ID		FPS375		FPS375	
Polychlorinated Biphenyls (PCBs) (8082)					
Aroclor-1016	%	66 %	51-123	53M	10
Aroclor-1260	%	2782 %M	47-130	156M	18
Surrogate - DCB *	%	5 %D	57-131		
Surrogate - TCX *	%	7 %D	53-123		
Batch ID		PCS372		PCS372	

Chain of Custody Record

STL4124-400 (12/02)

SEVERN TRENT **STL**

Severn Trent Laboratories, Inc.

STL Pensacola
3355 McLemore Drive
Pensacola, FL 32514

Client: TMS Envirocon, inc	Project Manager: J Mabry	Date: 5/19/04	Chain of Custody Number: 10623
Address: 1108 Tidewater Dr.	Telephone Number (Area Code)/Fax Number: 757-965-8491	Lab Number: C405582	Page 1 of 2
City: Norfolk; State: Va.; Zip Code: 23504	Site Contact: Jesse Cox	Lab Contact:	
Project Name and Location (State): Site 84	Carrier/Waybill Number:		
Contract/Purchase Order/Quote No.: 3052			

Sample I.D. No. and Description (Containers for each sample may be combined on one line)	Date	Time	Matrix: Air	Aqueous	Sed.	Soil		Containers & Preservatives: Unpres.	H2SO4	HNO3	HCl	NaOH	ZnAc/NaOH		Analysis (Attach list if more space is needed): TPH DRO	TPH GRO	PCB	Special Instructions/ Conditions of Receipt
CLJ8404SC185	5/19/04	01200				X									X	X	X	
CLJ8404SC 186	5/19/04	01205				X									X	X	X	
CLJ8404SW157-1A	5/19/04	01200				X									X	X	X	
CLJ8404SW157-2A	5/19/04	01200				X									X	X	X	
CLJ8404SW166A	5/19/04	01200				X									X	X	X	
CLJ8404SW 167A	5/19/04	01200				X									X	X	X	
CLJ8404SW 262	5/19/04	01200				X									X	X	X	
CLJ8404SW 263	5/19/04	01200				X									X	X	X	
CLJ8404SW 264	5/19/04	01200				X									X	X	X	
CLJ8404SW 265	5/19/04	01200				X									X	X	X	
CLJ8404SW 266	5/19/04	01200				X									X	X	X	
CLJ8404SW 267	5/19/04	01200				X									X	X	X	

Possible Hazard Identification: ☐ Non-Hazard ☐ Flammable ☐ Skin Irritant ☐ Poison B ☐ Unknown

Sample Disposal: ☐ Return To Client ☐ Disposal By Lab ☐ Archive For _____ Months (A fee may be assessed if samples are retained longer than 1 month)

Turn Around Time Required: ☐ 24 Hours ☐ 48 Hours ☒ 7 Days ☐ 14 Days ☐ 21 Days ☐ Other _____

QC Requirements (Specify):

	Date	Time		Date	Time
1. Relinquished By: Jesse Cox	5/19/04	1500	1. Received By: Linda L. Kitt	5/20/04	0950
2. Relinquished By			2. Received By		
3. Relinquished By			3. Received By		

Comments

DISTRIBUTION: WHITE - Returned to Client with Report; CANARY - Stays with the Sample; PINK - Field Copy

Chain of Custody Record

STL4124-400 (12/02)

SEVERN TRENT **STL**

Severn Trent Laboratories, Inc.

STL Pensacola
3355 McLemore Drive
Pensacola, FL 32514

Client: TMS Environ Inc	Project Manager: James Mabry	Date: 5/19/04	Chain of Custody Number: 10624
Address: 1108 Tidewater dr.	Telephone Number (Area Code)/Fax Number: 757-965-8491	Lab Number: C405582	Page 2 of 2
City: Norfolk; State: Va; Zip Code: 23504	Site Contact: Jesse Cox	Lab Contact:	
Project Name and Location (State): Site 84	Carrier/Waybill Number:		
Contract/Purchase Order/Quote No.: 3052			

Sample I.D. No. and Description (Containers for each sample may be combined on one line)	Date	Time	Matrix: Air	Aqueous	Sed.	Soil	Containers & Preservatives: Unpres.	H2SO4	HNO3	HCl	NaOH	ZnAc/NaOH	Analysis: TPH DRO	TPH GRO	PCB	Special Instructions/ Conditions of Receipt
CLS8404RD2	5/19/04	1449				X							X	X	X	

Possible Hazard Identification: ☐ Non-Hazard ☐ Flammable ☐ Skin Irritant ☐ Poison B ☐ Unknown

Sample Disposal: ☐ Return To Client ☐ Disposal By Lab ☐ Archive For _____ Months (A fee may be assessed if samples are retained longer than 1 month)

Turn Around Time Required: ☐ 24 Hours ☐ 48 Hours ☒ 7 Days ☐ 14 Days ☐ 21 Days ☐ Other _____

QC Requirements (Specify):

	Date	Time		Date	Time
1. Relinquished By: Jesse Cox	5/19/04	1500	1. Received By: Linda L. Kitt	5/20/04	0952
2. Relinquished By			2. Received By		
3. Relinquished By			3. Received By		

Comments

DISTRIBUTION: WHITE - Returned to Client with Report; CANARY - Stays with the Sample; PINK - Field Copy

STL Pensacola

PROJECT SAMPLE INSPECTION FORM

SEVERN TRENT STL

Lab Order #: C405582 Date Received: 20 - MAY-04

1. Was there a Chain of Custody? (Yes) No*
2. Was Chain of Custody properly filled out and relinquished? (Yes) No*
3. Were all samples properly labeled and identified? (Yes) No*
4. Were samples received cold? (Criteria: 2° - 6°C: STL-SOP 1055) (Yes) No* N/A
5. Did samples require splitting or compositing♦? Yes* (No)
6. Were samples received in proper containers for analysis requested? (Yes) No*
7. Were all sample containers received intact? (Yes) No*
8. Were samples checked for preservative? *(Check pH of all H_2O requiring preservative (STL-PN SOP 917) except VOA vials that require zero headspace)*+ Yes No* (N/A)
9. Is there sufficient volume for analysis requested? (Yes) No* N/A *(Can)*
10. Were samples received within Holding Time? (REFER TO STL-SOP 1040) (Yes) No*
11. Is Headspace visible > ¼" in diameter in VOA vials?* Yes* No (N/A)
12. **Were Trip Blanks Received?** Yes No (N/A)
13. If sent, were matrix spike bottles returned? Yes No* (N/A)
14. If sent, were T-Handles returned? Yes No* (N/A)
15. If any issues, how was PM notified? PSIF ☐ Verbal ☐

Airbill Number(s): _____ **Shipped By:** UPS (FedX) HD BUS ABX

(HD – Hand Delivery)

Cooler Numbers & Temp(s) (°C): Client 3.9°C IH

(IE. 340L-4°C-CCK8 -- LIST THERMOMETER NUMBER FOR VERIFICATION)

Out of Control Events and Inspection Comments (list sample IDs/Tests where appropriate):

1-3. COC/Sample ID/COC discrepancy: _____

4. Insufficient Ice ☐ Delay in delivery ☐ Other ☐ _____
5. Samples were Split ☐ Composited ☐ Requested by: Client ☐ PM ☐ Other: _____
6. Improper Containers (ID/Size/desc): _____
7. Broken bottles/Test: _____
8. Incorrect pH: _____
9. Test/Matrix/Volume: _____
10. Out of Holding Time/Test: _____
11. VOA headspace >1/4"
(list ~ size) _____

List additional comments by above number: _____

(USE BACK OF PSIF FOR ADDITIONAL NOTES AND COMMENTS) ☞

Inspected By: Mrs **Date:** 5/20/04 **Logged By:** UK **Date:** 20-MAY-04

♣ *Note all Out-of-Control and/or questionable events on Comment Section of this form. For holding times, the analytical department will flag immediate hold time samples(pH, Dissolved O2, Residual CL) as out of hold time, therefore, these samples will not be documented on this PSIF.*

♦ *All volatile samples requested to be split or composited must be done in the Volatile Lab. Document: "Volatile sample values may be compromised due to sample splitting (compositing)"*

\+ *All pH results for North Carolina, New York, and other requested samples are to be recorded on the pH log provided (STL-SOP 938).*

* *According to EPA, ¼" of headspace is acceptable in 40 ml vials requiring volatile analysis.*

STL Pensacola 3355 McLemore Drive - Pensacola FL 32514 Telephone:(850) 474-1001 Fax:(850) 478-2671

Analytical Report

For: Mr. James Mabry
TMS Envirocon, Inc.
1108 Tidewater Drive
Norfolk, VA 23504
CC:

Order Number:	C405582
SDG Number:	
Client Project ID:	
Project:	SITE 84 CAMP LEJEUNE-NC
Report Date:	06/02/2004
Sampled By:	Client
Sample Received Date:	05/20/2004
Requisition Number:	
Purchase Order:	3052

Melissa L. Pope, Project Manager
mpope@stl-inc.com
06/02/2004

The test results in this report meet all NELAP requirements for parameters for which accreditation is required or available. Any exceptions to NELAP requirements are noted in this report. Pursuant to NELAP, this report may not be reproduced, except in full, without the written approval of the laboratory.

Sample Summary

Order: C405582
Date Received: 05/20/2004

Client: TMS Envirocon, Inc.
Project: SITE 84 CAMP LEJEUNE-NC

Client Sample ID	Lab Sample ID	Matrix	Date Sampled
CLJ8404SC185	C405582*1	Solid	05/19/2004 12:00
CLJ8404SC186	C405582*2	Solid	05/19/2004 12:05
CLJ8404SW157-1A	C405582*3	Solid	05/19/2004 12:10
CLJ8404SW157-2A	C405582*4	Solid	05/19/2004 12:00
CLJ8404SW166A	C405582*5	Solid	05/19/2004 12:00
CLJ8404SW167A	C405582*6	Solid	05/19/2004 12:00
CLJ8404SW262	C405582*7	Solid	05/19/2004 12:00
CLJ8404SW263	C405582*8	Solid	05/19/2004 12:00
CLJ8404SW264	C405582*9	Solid	05/19/2004 12:00
CLJ8404SW265	C405582*10	Solid	05/19/2004 12:00
CLJ8404SW266	C405582*11	Solid	05/19/2004 12:00
CLJ8404SW267	C405582*12	Solid	05/19/2004 12:00
CLJ8404RD2	C405582*13	Solid	05/19/2004 12:00

Analytical Data Report

Lab Sample ID	Description	Matrix	Date Received	Date Sampled	SDG#
05582-1	CLJ8404SC185	Solid	05/20/04	05/19/04 12:00	
05582-2	CLJ8404SC186	Solid	05/20/04	05/19/04 12:05	
05582-3	CLJ8404SW157-1A	Solid	05/20/04	05/19/04 12:10	
05582-4	CLJ8404SW157-2A	Solid	05/20/04	05/19/04 12:00	
05582-5	CLJ8404SW166A	Solid	05/20/04	05/19/04 12:00	

		Lab Sample IDs				
Parameter	**Units**	**05582-1**	**05582-2**	**05582-3**	**05582-4**	**05582-5**
Gasoline Range Organics (8015M)						
Hydrocarbons as GRO (C6-C10)	mg/kg dw	<5.0	<4.8	0.25J	0.32J	0.38J
Surrogate - a,a,a-Trifluorotoluene *	%	98 %	93 %	98 %	98 %	101 %
Percent Solids		95	95	96	94	95
Dilution Factor		48	46	44.5	46	49
Prep Date		05/25/04	05/25/04	05/25/04	05/25/04	05/25/04
Prep Time		15:04	16:00	16:55	20:36	21:31
Analysis Date		05/25/04	05/25/04	05/25/04	05/25/04	05/25/04
Analysis Time		15:04	16:00	16:55	20:36	21:31
Batch ID		EXT044A	EXT044A	EXT044A	EXT044A	EXT044A
Prep Method		5035	5035	5035	5035	5035
Analyst		CN	CN	CN	CN	CN
Quantitation Factor		50.5	48.4	46.4	48.9	51.6
Diesel Range Organics (8015M)						
Hydrocarbons as DRO	mg/kg dw	41	20	170	230	72
Surrogate - o-Terphenyl *	%	95 %	98 %	96 %	104 %	92 %
Percent Solids		95	95	96	94	95
Dilution Factor		1	1	1	1	1
Prep Date		05/21/04	05/21/04	05/21/04	05/21/04	05/21/04
Prep Time		12:55	12:55	12:55	12:55	12:55
Analysis Date		05/22/04	05/22/04	05/22/04	05/22/04	05/22/04
Analysis Time		20:09	20:17	20:25	20:33	20:41
Batch ID		FPS382	FPS382	FPS382	FPS382	FPS382
Prep Method		3550B	3550B	3550B	3550B	3550B
Analyst		KA	KA	KA	KA	KA
Quantitation Factor		1.1	1.1	1.0	1.1	1.1

Analytical Data Report

Lab Sample ID	Description	Matrix	Date Received	Date Sampled	SDG#
05582-1	CLJ8404SC185	Solid	05/20/04	05/19/04 12:00	
05582-2	CLJ8404SC186	Solid	05/20/04	05/19/04 12:05	
05582-3	CLJ8404SW157-1A	Solid	05/20/04	05/19/04 12:10	
05582-4	CLJ8404SW157-2A	Solid	05/20/04	05/19/04 12:00	
05582-5	CLJ8404SW166A	Solid	05/20/04	05/19/04 12:00	

Parameter	Units	Lab Sample IDs 05582-1	05582-2	05582-3	05582-4	05582-5
Polychlorinated Biphenyls (PCBs) (8082)						
Aroclor-1016	ug/kg dw	<90	<88	<88	<900	<180
Aroclor-1221	ug/kg dw	<90	<88	<88	<900	<180
Aroclor-1232	ug/kg dw	<90	<88	<88	<900	<180
Aroclor-1242	ug/kg dw	<90	<88	<88	<900	<180
Aroclor-1248	ug/kg dw	<90	<88	<88	<900	<180
Aroclor-1254	ug/kg dw	<90	<88	<88	<900	<180
Aroclor-1260	ug/kg dw	570	860	2900	20000	5400
Surrogate - DCB *	%	12 %D	11 %D	10 %D	0 %D	3 %D
Surrogate - TCX *	%	16 %D	16 %D	14 %3	0 %D	8 %D
Percent Solids		95	95	96	94	95
Dilution Factor		5	5	5	50	10
Prep Date		05/21/04	05/21/04	05/21/04	05/21/04	05/21/04
Prep Time		13:30	13:30	13:30	13:30	13:30
Analysis Date		05/24/04	05/24/04	05/24/04	05/26/04	05/24/04
Analysis Time		11:04	11:21	11:39	15:13	12:14
Batch ID		PCS384	PCS384	PCS384	PCS384	PCS384
Prep Method		3550B	3550B	3550B	3550B	3550B
Analyst		KA	KA	KA	KA	KA
Quantitation Factor		5.3	5.2	5.2	52.9	10.4

Analytical Data Report

Lab Sample ID	Description	Matrix	Date Received	Date Sampled	SDG#
05582-6	CLJ8404SW167A	Solid	05/20/04	05/19/04 12:00	
05582-7	CLJ8404SW262	Solid	05/20/04	05/19/04 12:00	
05582-8	CLJ8404SW263	Solid	05/20/04	05/19/04 12:00	
05582-9	CLJ8404SW264	Solid	05/20/04	05/19/04 12:00	
05582-10	CLJ8404SW265	Solid	05/20/04	05/19/04 12:00	

		Lab Sample IDs				
Parameter	**Units**	**05582-6**	**05582-7**	**05582-8**	**05582-9**	**05582-10**
Gasoline Range Organics (8015M)						
Hydrocarbons as GRO (C6-C10)	mg/kg dw	0.29J	0.29J	<5.4	0.27J	<4.8
Surrogate - a,a,a-Trifluorotoluene *	%	98 %	94 %	87 %	99 %	89 %
Percent Solids		94	94	96	97	95
Dilution Factor		456	48	52	48.5	45.5
Prep Date		05/25/04	05/25/04	05/26/04	05/26/04	05/26/04
Prep Time		22:26	23:21	00:16	01:11	02:06
Analysis Date		05/25/04	05/25/04	05/26/04	05/26/04	05/26/04
Analysis Time		22:26	23:21	00:16	01:11	02:06
Batch ID		EXT044A	EXT044A	EXT044A	EXT044A	EXT044A
Prep Method		5035	5035	5035	5035	5035
Analyst		CN	CN	CN	CN	CN
Quantitation Factor		47.9	51.1	54.2	50	47.9
Diesel Range Organics (8015M)						
Hydrocarbons as DRO	mg/kg dw	26	690	16	36	40
Surrogate - o-Terphenyl *	%	99 %	114 %	102 %	104 %	98 %
Percent Solids		94	94	96	97	95
Dilution Factor		1	1	1	1	1
Prep Date		05/21/04	05/21/04	05/21/04	05/21/04	05/21/04
Prep Time		12:55	12:55	12:55	12:55	12:55
Analysis Date		05/22/04	05/22/04	05/22/04	05/22/04	05/22/04
Analysis Time		20:49	21:13	21:21	21:29	21:37
Batch ID		FPS382	FPS382	FPS382	FPS382	FPS382
Prep Method		3550B	3550B	3550B	3550B	3550B
Analyst		KA	KA	KA	KA	KA
Quantitation Factor		1.1	1.1	1.0	1.0	1.1

Analytical Data Report

Lab Sample ID	Description	Matrix	Date Received	Date Sampled	SDG#
05582-6	CLJ8404SW167A	Solid	05/20/04	05/19/04 12:00	
05582-7	CLJ8404SW262	Solid	05/20/04	05/19/04 12:00	
05582-8	CLJ8404SW263	Solid	05/20/04	05/19/04 12:00	
05582-9	CLJ8404SW264	Solid	05/20/04	05/19/04 12:00	
05582-10	CLJ8404SW265	Solid	05/20/04	05/19/04 12:00	

		Lab Sample IDs				
Parameter	**Units**	**05582-6**	**05582-7**	**05582-8**	**05582-9**	**05582-10**
Polychlorinated Biphenyls (PCBs) (8082)						
Aroclor-1016	ug/kg dw	<90	<3600	<88	<180	<88
Aroclor-1221	ug/kg dw	<90	<3600	<88	<180	<88
Aroclor-1232	ug/kg dw	<90	<3600	<88	<180	<88
Aroclor-1242	ug/kg dw	<90	<3600	<88	<180	<88
Aroclor-1248	ug/kg dw	<90	<3600	<88	<180	<88
Aroclor-1254	ug/kg dw	<90	<3600	<88	<180	<88
Aroclor-1260	ug/kg dw	390	160000	790	2000	1600
Surrogate - DCB *	%	16 %D	0 %D	16 %D	2 %D	10 %D
Surrogate - TCX *	%	15 %D	0 %D	16 %D	8 %D	14 %D
Percent Solids		94	94	96	97	95
Dilution Factor		5	200	5	10	5
Prep Date		05/21/04	05/21/04	05/21/04	05/21/04	05/21/04
Prep Time		13:30	13:30	13:30	13:30	13:30
Analysis Date		05/24/04	05/26/04	05/24/04	05/24/04	05/24/04
Analysis Time		12:32	14:02	13:43	14:00	14:18
Batch ID		PCS384	PCS384	PCS384	PCS384	PCS384
Prep Method		3550B	3550B	3550B	3550B	3550B
Analyst		KA	KA	KA	KA	KA
Quantitation Factor		5.3	212	5.2	10.3	5.2

Analytical Data Report

Lab Sample ID	Description	Matrix	Date Received	Date Sampled	SDG#
05582-11	CLJ8404SW266	Solid	05/20/04	05/19/04 12:00	
05582-12	CLJ8404SW267	Solid	05/20/04	05/19/04 12:00	
05582-13	CLJ8404RD2	Solid	05/20/04	05/19/04 12:00	

Parameter	Units	Lab Sample IDs 05582-11	05582-12	05582-13
Gasoline Range Organics (8015M)				
Hydrocarbons as GRO (C6-C10)	mg/kg dw	<4.7	<5.0	0.40J
Surrogate - a,a,a-Trifluorotoluene *	%	96 %	91 %	93 %
Percent Solids		96	94	93
Dilution Factor		45	46.5	46.5
Prep Date		05/26/04	05/26/04	05/26/04
Prep Time		03:01	03:56	04:51
Analysis Date		05/26/04	05/26/04	02/26/04
Analysis Time		03:01	03:56	04:51
Batch ID		EXT044A	EXT044A	EXT044A
Prep Method		5035	5035	5035
Analyst		CN	CN	CN
Quantitation Factor		46.9	49.5	50
Diesel Range Organics (8015M)				
Hydrocarbons as DRO	mg/kg dw	62	150	77
Surrogate - o-Terphenyl *	%	91 %	105 %	101 %
Percent Solids		96	94	93
Dilution Factor		1	1	1
Prep Date		05/21/04	05/21/04	05/21/04
Prep Time		12:55	12:55	12:55
Analysis Date		05/22/04	05/22/04	05/22/04
Analysis Time		21:45	21:53	22:01
Batch ID		FPS382	FPS382	FPS382
Prep Method		3550B	3550B	3550B
Analyst		KA	KA	KA
Quantitation Factor		1.0	1.1	1.1

Analytical Data Report

Lab Sample ID	Description	Matrix	Date Received	Date Sampled	SDG#
05582-11	CLJ8404SW266	Solid	05/20/04	05/19/04 12:00	
05582-12	CLJ8404SW267	Solid	05/20/04	05/19/04 12:00	
05582-13	CLJ8404RD2	Solid	05/20/04	05/19/04 12:00	

Parameter	Units	Lab Sample IDs 05582-11	05582-12	05582-13
Polychlorinated Biphenyls (PCBs) (8082)				
Aroclor-1016	ug/kg dw	<88	<17	<460
Aroclor-1221	ug/kg dw	<88	<17	<460
Aroclor-1232	ug/kg dw	<88	<17	<460
Aroclor-1242	ug/kg dw	<88	<17	<460
Aroclor-1248	ug/kg dw	<88	<17	<460
Aroclor-1254	ug/kg dw	<88	<17	<460
Aroclor-1260	ug/kg dw	3000	3400	9500
Surrogate - DCB *	%	11 %D	10 %D	0 %D
Surrogate - TCX *	%	15 %D	14 %D	2 %D
Percent Solids		96	94	93
Dilution Factor		5	5	25
Prep Date		05/21/04	05/21/04	05/21/04
Prep Time		13:30	13:30	13:30
Analysis Date		05/24/04	05/24/04	05/26/04
Analysis Time		14:36	14:53	14:20
Batch ID		PCS384	PCS384	PCS384
Prep Method		3550B	3550B	3550B
Analyst		KA	KA	KA
Quantitation Factor		5.2	5.3	26.8

Analytical Data Report

Lab Sample ID	Description	Matrix	Date Received	Date Sampled	SDG#
05582-14	Method Detection Limit (MDL)	Solid	05/20/04		
05582-15	Reporting Limit (RL)	Solid	05/20/04		

Parameter	Units	Lab Sample IDs 05582-14	05582-15
Gasoline Range Organics (8015M)			
Hydrocarbons as GRO (C6-C10)	mg/kg dw	0.0046	0.10
Diesel Range Organics (8015M)			
Hydrocarbons as DRO	mg/kg dw	0.89	2.5
Polychlorinated Biphenyls (PCBs) (8082)			
Aroclor-1016	ug/kg dw	2.4	17
Aroclor-1221	ug/kg dw	8.0	17
Aroclor-1232	ug/kg dw	11	17
Aroclor-1242	ug/kg dw	8.6	17
Aroclor-1248	ug/kg dw	6.7	17
Aroclor-1254	ug/kg dw	3.8	17
Aroclor-1260	ug/kg dw	1.2	17

Analytical Data Report

Lab Sample ID	Description	Matrix	Date Received	Date Sampled	SDG#
05582-16	Method Blank	Solid	05/20/04		
05582-17	Spike Amount Added, LCS/LCSD	Solid	05/20/04		
05582-18	Lab Control Standard Result	Solid	05/20/04		
05582-19	Lab Control Standard % Recovery	Solid	05/20/04		
05582-20	LCS Accuracy Control Limit (%R)	Solid	05/20/04		

		Lab Sample IDs				
Parameter	**Units**	**05582-16**	**05582-17**	**05582-18**	**05582-19**	**05582-20**
Gasoline Range Organics (8015M)						
Hydrocarbons as GRO (C6-C10)	mg/kg dw	<5.0	10.0	10.5	105 %	71-140
Surrogate - a,a,a-Trifluorotoluene *	%	99 %	0.1000	0.1010	101 %	72-123
Dilution Factor		50		50		
Prep Date		05/25/04		05/26/04		
Prep Time		12:54		11:45		
Analysis Date		05/25/04		05/26/04		
Analysis Time		12:54		11:45		
Batch ID		EXT044A	EXT044A	EXT044A	EXT044A	
Prep Method		5035		5035		
Analyst		CN		CN		
Quantitation Factor		50		50		
Diesel Range Organics (8015M)						
Hydrocarbons as DRO	mg/kg dw	<2.5	333.333	429.448	129 %	55-133
Surrogate - o-Terphenyl *	%	93 %	60.0	101.1	168 %*	64-165
Dilution Factor		1		1		
Prep Date		05/21/04		05/21/04		
Prep Time		12:55		12:55		
Analysis Date		05/24/04		05/22/04		
Analysis Time		12:03		19:45		
Batch ID		FPS382	FPS382	FPS382	FPS382	
Prep Method		3550B		3550B		
Analyst		KA		KA		
Quantitation Factor		1.0		1.0		

Analytical Data Report

Lab Sample ID	Description	Matrix	Date Received	Date Sampled	SDG#
05582-16	Method Blank	Solid	05/20/04		
05582-17	Spike Amount Added, LCS/LCSD	Solid	05/20/04		
05582-18	Lab Control Standard Result	Solid	05/20/04		
05582-19	Lab Control Standard % Recovery	Solid	05/20/04		
05582-20	LCS Accuracy Control Limit (%R)	Solid	05/20/04		

		Lab Sample IDs				
Parameter	**Units**	**05582-16**	**05582-17**	**05582-18**	**05582-19**	**05582-20**
Polychlorinated Biphenyls (PCBs) (8082)						
Aroclor-1016	ug/kg dw	<17	333.333	338.576	102 %	66-120
Aroclor-1221	ug/kg dw	<17				
Aroclor-1232	ug/kg dw	<17				
Aroclor-1242	ug/kg dw	<17				
Aroclor-1248	ug/kg dw	<17				
Aroclor-1254	ug/kg dw	<17				
Aroclor-1260	ug/kg dw	<17	333.333	333.033	100 %	67-131
Surrogate - DCB *	%	100 %	0.100	0.096	96 %	73-119
Surrogate - TCX *	%	88 %	0.100	0.093	93 %	68-130
Dilution Factor		1		1		
Prep Date		05/21/04		05/21/04		
Prep Time		13:30		13:30		
Analysis Date		05/24/04		05/24/04		
Analysis Time		09:53		10:11		
Batch ID		PCS384	PCS384	PCS384	PCS384	
Prep Method		3550B		3550B		
Analyst		KA		KA		
Quantitation Factor		1.0		1.0		

Analytical Data Report

Lab Sample ID	Description	Matrix	Date Received	Date Sampled	SDG#
05582-21	Spike Amount Added, MS	Solid	05/20/04		
05582-22	Matrix Spike Result	Solid	05/20/04		
05582-23	Matrix Spike % Recovery	Solid	05/20/04		
05582-24	Spike Amount Added, MSD	Solid	05/20/04		
05582-25	Matrix Spike Duplicate Result	Solid	05/20/04		

		Lab Sample IDs				
Parameter	**Units**	**05582-21**	**05582-22**	**05582-23**	**05582-24**	**05582-25**
Gasoline Range Organics (8015M)						
Hydrocarbons as GRO (C6-C10)	mg/kg dw	40.4	41.9	103 %	40.4	40.7
Surrogate - a,a,a-Trifluorotoluene *	mg/kg dw	0.1000	0.0947	95 %	0.1000	0.0937
Dilution Factor			48			48
Prep Date			05/25/04			05/25/04
Prep Time			17:50			18:45
Analysis Date			02/25/04			05/25/04
Analysis Time			17:50			18:45
Batch ID		EXT044	EXT044	EXT044	EXT044	EXT044
Prep Method			5035			5035
Analyst			CN			CN
Quantitation Factor			50.5			50.5
Diesel Range Organics (8015M)						
Hydrocarbons as DRO	mg/kg dw	333.333	410.818	111 %	333.333	388.164
Surrogate - o-Terphenyl *	mg/kg dw	60.0	78.0	130 %	60.0	78.3
Dilution Factor			1			1
Prep Date			05/21/04			05/21/04
Prep Time			12:55			12:55
Analysis Date			05/22/04			05/22/04
Analysis Time			19:52			20:01
Batch ID		FPS382	FPS382	FPS382	FPS382	FPS382
Prep Method			3550B			3550B
Analyst			KA			KA
Quantitation Factor			1.0			1.0

Analytical Data Report

Lab Sample ID	Description	Matrix	Date Received	Date Sampled	SDG#
05582-21	Spike Amount Added, MS	Solid	05/20/04		
05582-22	Matrix Spike Result	Solid	05/20/04		
05582-23	Matrix Spike % Recovery	Solid	05/20/04		
05582-24	Spike Amount Added, MSD	Solid	05/20/04		
05582-25	Matrix Spike Duplicate Result	Solid	05/20/04		

		Lab Sample IDs				
Parameter	**Units**	**05582-21**	**05582-22**	**05582-23**	**05582-24**	**05582-25**
Polychlorinated Biphenyls (PCBs) (8082)						
Aroclor-1016	ug/kg dw	333.333	299.059	90 %	333.333	282.266
Aroclor-1260	ug/kg dw	333.333	1474.876	186 %M	333.333	1633.564
Surrogate - DCB *	ug/kg dw	0.100	0.014	14 %D	0.100	0.014
Surrogate - TCX *	ug/kg dw	0.100	0.018	18 %D	0.100	0.018
Dilution Factor			5			5
Prep Date			05/21/04			05/21/04
Prep Time			13:30			13:30
Analysis Date			05/24/04			05/24/04
Analysis Time			10:28			10:46
Batch ID		PCS384	PCS384	PCS384	PCS384	PCS384
Prep Method			3550B			3550B
Analyst			KA			KA
Quantitation Factor			5.2			5.2

Analytical Data Report

Lab Sample ID	Description	Matrix	Date Received	Date Sampled	SDG#
05582-26	Matrix Spike Duplicate % Recovery	Solid	05/20/04		
05582-27	MS Accuracy Advisory Limit (%R)	Solid	05/20/04		
05582-28	Precision (%RPD) MS/MSD	Solid	05/20/04		
05582-29	MS Precision Advisory Limit (%RPD)	Solid	05/20/04		

Parameter	Units	Lab Sample IDs 05582-26	05582-27	05582-28	05582-29
Gasoline Range Organics (8015M)					
Hydrocarbons as GRO (C6-C10)	%	100 %	53-130	3	24
Surrogate - a,a,a-Trifluorotoluene *	%	94 %	72-123		
Batch ID		EXT044		EXT044	
Diesel Range Organics (8015M)					
Hydrocarbons as DRO	%	104 %	8-176	6	48
Surrogate - o-Terphenyl *	%	130 %	64-165		
Batch ID		FPS382		FPS382	
Polychlorinated Biphenyls (PCBs) (8082)					
Aroclor-1016	%	85 %	51-123	6	10
Aroclor-1260	%	233 %M	47-130	23M	18
Surrogate - DCB *	%	14 %D	57-131		
Surrogate - TCX *	%	18 %D	53-123		
Batch ID		PCS384		PCS384	

STL Pensacola 3355 McLemore Drive - Pensacola FL 32514 Telephone:(850) 474-1001 Fax:(850) 478-2671

Analytical Report

For: Mr. Jim Selfridge
TMS Envirocon, Inc.
1108 Tidewater Drive
Norfolk, VA 23504
CC:

Order Number:	C405630
SDG Number:	
Client Project ID:	
Project:	SITE 18 CAMP LEJEUNE-NC
Report Date:	06/04/2004
Sampled By:	Client
Sample Received Date:	05/21/2004
Requisition Number:	
Purchase Order:	30525

Melissa L. Pope, Project Manager
mpope@stl-inc.com
06/04/2004

The test results in this report meet all NELAP requirements for parameters for which accreditation is required or available. Any exceptions to NELAP requirements are noted in this report. Pursuant to NELAP, this report may not be reproduced, except in full, without the written approval of the laboratory.

Sample Summary

Order: C405630
Date Received: 05/21/2004

Client: TMS Envirocon, Inc.
Project: SITE 18 CAMP LEJEUNE-NC

Client Sample ID	Lab Sample ID	Matrix	Date Sampled
CLJ8404SW176	C405630*1	Solid	05/20/2004 07:45
CLJ8404SW232	C405630*2	Solid	05/20/2004 08:02
CLJ8404SW272	C405630*3	Solid	05/20/2004 08:12
CLJ8404SW233	C405630*4	Solid	05/20/2004 08:20
CLJ8404SW190	C405630*5	Solid	05/20/2004 08:33
CLJ8404SW172-1	C405630*6	Solid	05/20/2004 08:40
CLJ8404SW172-2	C405630*7	Solid	05/20/2004 08:53
CLJ8404SW171	C405630*8	Solid	05/20/2004 09:10
CLJ8404SW270	C405630*9	Solid	05/20/2004 09:21
CLJ8404SW269	C405630*10	Solid	05/20/2004 09:45
CLJ8404SW268	C405630*11	Solid	05/20/2004 09:58
CLJ8404SW273	C405630*12	Solid	05/20/2004 10:05

Analytical Data Report

Lab Sample ID	Description	Matrix	Date Received	Date Sampled	SDG#
05630-1	CLJ8404SW176	Solid	05/21/04	05/20/04 07:45	
05630-2	CLJ8404SW232	Solid	05/21/04	05/20/04 08:02	
05630-3	CLJ8404SW272	Solid	05/21/04	05/20/04 08:12	
05630-4	CLJ8404SW233	Solid	05/21/04	05/20/04 08:20	
05630-5	CLJ8404SW190	Solid	05/21/04	05/20/04 08:33	

		Lab Sample IDs				
Parameter	**Units**	**05630-1**	**05630-2**	**05630-3**	**05630-4**	**05630-5**
Gasoline Range Organics (8015M)						
Hydrocarbons as GRO (C6-C10)	mg/kg dw	0.45J	0.32J	<5.7	0.28J	0.46J
Surrogate - a,a,a-Trifluorotoluene *	%	76 %	75 %	77 %	80 %	75 %
Percent Solids		92	82	89	93	91
Dilution Factor		55	50.5	51	52	52
Prep Date		05/26/04	05/26/04	05/26/04	05/26/04	05/26/04
Prep Time		18:48	19:43	21:33	22:28	23:24
Analysis Date		05/26/04	05/26/04	05/26/04	05/26/04	05/26/04
Analysis Time		18:48	19:43	21:33	22:28	23:24
Batch ID		EXT045A	EXT045A	EXT045A	EXT045A	EXT045A
Prep Method		5035	5035	5035	5035	5035
Analyst		CN	CN	CN	CN	CN
Quantitation Factor		59.8	61.6	57.3	55.9	57.1
Diesel Range Organics (8015M)						
Hydrocarbons as DRO	mg/kg dw	60	78	21	9.6	33
Surrogate - o-Terphenyl *	%	76 %	78 %	73 %	80 %	75 %
Percent Solids		92	82	89	93	91
Dilution Factor		1	1	1	1	1
Prep Date		05/24/04	05/24/04	05/24/04	05/24/04	05/24/04
Prep Time		09:35	09:35	09:35	09:35	09:35
Analysis Date		05/25/04	05/25/04	05/25/04	05/25/04	05/25/04
Analysis Time		11:57	12:04	12:12	12:20	12:28
Batch ID		FPS389	FPS389	FPS389	FPS389	FPS389
Prep Method		3550B	3550B	3550B	3550B	3550B
Analyst		KA	KA	KA	KA	KA
Quantitation Factor		1.1	1.2	1.1	1.1	1.1

Analytical Data Report

Lab Sample ID	Description	Matrix	Date Received	Date Sampled	SDG#
05630-1	CLJ8404SW176	Solid	05/21/04	05/20/04 07:45	
05630-2	CLJ8404SW232	Solid	05/21/04	05/20/04 08:02	
05630-3	CLJ8404SW272	Solid	05/21/04	05/20/04 08:12	
05630-4	CLJ8404SW233	Solid	05/21/04	05/20/04 08:20	
05630-5	CLJ8404SW190	Solid	05/21/04	05/20/04 08:33	

		Lab Sample IDs				
Parameter	**Units**	**05630-1**	**05630-2**	**05630-3**	**05630-4**	**05630-5**
Polychlorinated Biphenyls (PCBs) (8082)						
Aroclor-1016	ug/kg dw	<92	<200	<95	<19	<190
Aroclor-1221	ug/kg dw	<92	<200	<95	<19	<190
Aroclor-1232	ug/kg dw	<92	<200	<95	<19	<190
Aroclor-1242	ug/kg dw	<92	<200	<95	<19	<190
Aroclor-1248	ug/kg dw	<92	<200	<95	<19	<190
Aroclor-1254	ug/kg dw	<92	<200	<95	<19	<190
Aroclor-1260	ug/kg dw	2400	7200	850	320	4900
Surrogate - DCB *	%	13 %D	3 %D	14 %D	82 %	2 %D
Surrogate - TCX *	%	14 %D	8 %D	15 %D	80 %	6 %D
Percent Solids		92	82	89	93	91
Dilution Factor		5	10	5	1	10
Prep Date		05/24/04	05/24/04	05/24/04	05/24/04	05/24/04
Prep Time		09:10	09:10	09:10	09:10	09:10
Analysis Date		05/25/04	05/26/04	05/26/04	05/26/04	05/26/04
Analysis Time		23:48	12:51	00:24	00:41	13:09
Batch ID		PCS387	PCS387	PCS387	PCS387	PCS387
Prep Method		3550B	3550B	3550B	3550B	3550B
Analyst		KA	KA	KA	KA	KA
Quantitation Factor		5.4	12	5.6	1.1	10.9

Analytical Data Report

Lab Sample ID	Description	Matrix	Date Received	Date Sampled	SDG#
05630-6	CLJ8404SW172-1	Solid	05/21/04	05/20/04 08:40	
05630-7	CLJ8404SW172-2	Solid	05/21/04	05/20/04 08:53	
05630-8	CLJ8404SW171	Solid	05/21/04	05/20/04 09:10	
05630-9	CLJ8404SW270	Solid	05/21/04	05/20/04 09:21	
05630-10	CLJ8404SW269	Solid	05/21/04	05/20/04 09:45	

		Lab Sample IDs				
Parameter	**Units**	**05630-6**	**05630-7**	**05630-8**	**05630-9**	**05630-10**
Gasoline Range Organics (8015M)						
Hydrocarbons as GRO (C6-C10)	mg/kg dw	2.1J	0.52J	0.32J	0.39J	0.51J
Surrogate - a,a,a-Trifluorotoluene *	%	81 %	78 %	61 %*	80 %	83 %
Percent Solids		84	87	91	90	88
Dilution Factor		54	52	50	48.5	67
Prep Date		05/27/04	05/27/04	05/27/04	05/27/04	05/27/04
Prep Time		00:19	01:14	02:09	03:04	03:59
Analysis Date		05/27/04	05/27/04	05/27/04	05/27/04	05/27/04
Analysis Time		00:19	01:14	02:09	03:04	03:59
Batch ID		EXT045A	EXT045A	EXT045A	EXT045A	EXT045A
Prep Method		5035	5035	5035	5035	5035
Analyst		CN	CN	CN	CN	CN
Quantitation Factor		64.3	59.8	54.9	53.9	76.1
Diesel Range Organics (8015M)						
Hydrocarbons as DRO	mg/kg dw	470	130	18	28	560
Surrogate - o-Terphenyl *	%	82 %	85 %	74 %	74 %	16 %D
Percent Solids		84	87	91	90	88
Dilution Factor		1	1	1	1	5
Prep Date		05/24/04	05/24/04	05/24/04	05/24/04	05/24/04
Prep Time		09:35	09:35	09:35	09:35	09:35
Analysis Date		05/25/04	05/25/04	05/25/04	05/25/04	05/25/04
Analysis Time		12:35	12:59	13:07	13:14	13:22
Batch ID		FPS389	FPS389	FPS389	FPS389	FPS389
Prep Method		3550B	3550B	3550B	3550B	3550B
Analyst		KA	KA	KA	KA	KA
Quantitation Factor		1.2	1.1	1.1	1.1	5.5

Analytical Data Report

Lab Sample ID	Description	Matrix	Date Received	Date Sampled	SDG#
05630-6	CLJ8404SW172-1	Solid	05/21/04	05/20/04 08:40	
05630-7	CLJ8404SW172-2	Solid	05/21/04	05/20/04 08:53	
05630-8	CLJ8404SW171	Solid	05/21/04	05/20/04 09:10	
05630-9	CLJ8404SW270	Solid	05/21/04	05/20/04 09:21	
05630-10	CLJ8404SW269	Solid	05/21/04	05/20/04 09:45	

		Lab Sample IDs				
Parameter	**Units**	**05630-6**	**05630-7**	**05630-8**	**05630-9**	**05630-10**
Polychlorinated Biphenyls (PCBs) (8082)						
Aroclor-1016	ug/kg dw	<1000	<97	<92	<94	<190
Aroclor-1221	ug/kg dw	<1000	<97	<92	<94	<190
Aroclor-1232	ug/kg dw	<1000	<97	<92	<94	<190
Aroclor-1242	ug/kg dw	<1000	<97	<92	<94	<190
Aroclor-1248	ug/kg dw	<1000	<97	<92	<94	<190
Aroclor-1254	ug/kg dw	<1000	<97	<92	<94	<190
Aroclor-1260	ug/kg dw	37000	3000	1300	2900	300
Surrogate - DCB *	%	0 %D	10 %D	10 %D	9 %D	0 %D
Surrogate - TCX *	%	0 %D	14 %D	11 %D	13 %D	6 %D
Percent Solids		84	87	91	90	88
Dilution Factor		50	5	5	5	10
Prep Date		05/24/04	05/24/04	05/24/04	05/24/04	05/24/04
Prep Time		09:10	09:10	09:10	09:10	09:10
Analysis Date		05/26/04	05/26/04	05/26/04	05/26/04	05/26/04
Analysis Time		13:27	02:10	02:27	02:45	03:03
Batch ID		PCS387	PCS387	PCS387	PCS387	PCS387
Prep Method		3550B	3550B	3550B	3550B	3550B
Analyst		KA	KA	KA	KA	KA
Quantitation Factor		58.7	5.7	5.4	5.5	11.3

Analytical Data Report

Lab Sample ID	Description	Matrix	Date Received	Date Sampled	SDG#
05630-11	CLJ8404SW268	Solid	05/21/04	05/20/04 09:58	
05630-12	CLJ8404SW273	Solid	05/21/04	05/20/04 10:05	

Parameter	Units	Lab Sample IDs 05630-11	05630-12
Gasoline Range Organics (8015M)			
Hydrocarbons as GRO (C6-C10)	mg/kg dw	0.41J	0.39J
Surrogate - a,a,a-Trifluorotoluene *	%	74 %	77 %
Percent Solids		92	91
Dilution Factor		59	56.5
Prep Date		05/27/04	05/27/04
Prep Time		04:54	05:49
Analysis Date		05/27/04	05/27/04
Analysis Time		04:54	05:49
Batch ID		EXT045A	EXT045A
Prep Method		5035	5035
Analyst		CN	CN
Quantitation Factor		64.1	62.1
Diesel Range Organics (8015M)			
Hydrocarbons as DRO	mg/kg dw	1300	28
Surrogate - o-Terphenyl *	%	41 %D	74 %
Percent Solids		92	91
Dilution Factor		2	1
Prep Date		05/24/04	05/24/04
Prep Time		09:35	09:35
Analysis Date		05/25/04	05/25/04
Analysis Time		13:30	13:37
Batch ID		FPS389	FPS389
Prep Method		3550B	3550B
Analyst		KA	KA
Quantitation Factor		2.2	1.1

Analytical Data Report

Lab Sample ID	Description	Matrix	Date Received	Date Sampled	SDG#
05630-11	CLJ8404SW268	Solid	05/21/04	05/20/04 09:58	
05630-12	CLJ8404SW273	Solid	05/21/04	05/20/04 10:05	

Parameter	Units	Lab Sample IDs 05630-11	05630-12
Polychlorinated Biphenyls (PCBs) (8082)			
Aroclor-1016	ug/kg dw	<180	<94
Aroclor-1221	ug/kg dw	<180	<94
Aroclor-1232	ug/kg dw	<180	<94
Aroclor-1242	ug/kg dw	<180	<94
Aroclor-1248	ug/kg dw	<180	<94
Aroclor-1254	ug/kg dw	<180	<94
Aroclor-1260	ug/kg dw	1400	1500
Surrogate - DCB *	%	0 %D	5 %D
Surrogate - TCX *	%	5 %D	15 %D
Percent Solids		92	91
Dilution Factor		10	5
Prep Date		05/24/04	05/24/04
Prep Time		09:10	09:10
Analysis Date		05/26/04	05/26/04
Analysis Time		03:20	03:38
Batch ID		PCS387	PCS387
Prep Method		3550B	3550B
Analyst		KA	KA
Quantitation Factor		10.7	5.5

Analytical Data Report

Lab Sample ID	Description	Matrix	Date Received	Date Sampled	SDG#
05630-13	Method Detection Limit (MDL)	Solid	05/21/04		
05630-14	Reporting Limit (RL)	Solid	05/21/04		

Parameter	Units	Lab Sample IDs 05630-13	05630-14
Gasoline Range Organics (8015M)			
Hydrocarbons as GRO (C6-C10)	mg/kg dw	0.0046	0.10
Diesel Range Organics (8015M)			
Hydrocarbons as DRO	mg/kg dw	0.89	2.5
Polychlorinated Biphenyls (PCBs) (8082)			
Aroclor-1016	ug/kg dw	2.4	17
Aroclor-1221	ug/kg dw	8.0	17
Aroclor-1232	ug/kg dw	11	17
Aroclor-1242	ug/kg dw	8.6	17
Aroclor-1248	ug/kg dw	6.7	17
Aroclor-1254	ug/kg dw	3.8	17
Aroclor-1260	ug/kg dw	1.2	17

Analytical Data Report

Lab Sample ID	Description	Matrix	Date Received	Date Sampled	SDG#
05630-15	Method Blank	Solid	05/21/04		
05630-16	Spike Amount Added, LCS/LCSD	Solid	05/21/04		
05630-17	Lab Control Standard Result	Solid	05/21/04		
05630-18	Lab Control Standard % Recovery	Solid	05/21/04		
05630-19	LCS Accuracy Control Limit (%R)	Solid	05/21/04		

Parameter	Units	Lab Sample IDs 05630-15	05630-16	05630-17	05630-18	05630-19
Gasoline Range Organics (8015M)						
Hydrocarbons as GRO (C6-C10)	mg/kg dw	<5.0	10.0	10.9	109 %	71-140
Surrogate - a,a,a-Trifluorotoluene *	%	108 %	0.1000	0.1007	101 %	72-123
Dilution Factor		50		50		
Prep Date		05/27/04		05/27/04		
Prep Time		08:29		09:44		
Analysis Date		05/27/04		05/27/04		
Analysis Time		08:29		09:44		
Batch ID		EXT045A	EXT045A	EXT045A	EXT045A	
Prep Method		5035		5035		
Analyst		CN		CN		
Quantitation Factor		50		50		
Diesel Range Organics (8015M)						
Hydrocarbons as DRO	mg/kg dw	<2.5	333.333	283.008	85 %	55-133
Surrogate - o-Terphenyl *	%	87 %	60.0	66.2	110 %	64-165
Dilution Factor		1		1		
Prep Date		05/24/04		05/24/04		
Prep Time		09:35		09:35		
Analysis Date		05/25/04		05/25/04		
Analysis Time		11:18		11:25		
Batch ID		FPS389	FPS389	FPS389	FPS389	
Prep Method		3550B		3550B		
Analyst		KA		KA		
Quantitation Factor		1.0		1.0		

Analytical Data Report

Lab Sample ID	Description	Matrix	Date Received	Date Sampled	SDG#
05630-15	Method Blank	Solid	05/21/04		
05630-16	Spike Amount Added, LCS/LCSD	Solid	05/21/04		
05630-17	Lab Control Standard Result	Solid	05/21/04		
05630-18	Lab Control Standard % Recovery	Solid	05/21/04		
05630-19	LCS Accuracy Control Limit (%R)	Solid	05/21/04		

Parameter	Units	Lab Sample IDs 05630-15	05630-16	05630-17	05630-18	05630-19
Polychlorinated Biphenyls (PCBs) (8082)						
Aroclor-1016	ug/kg dw	<17	333.333	319.533	96 %	66-120
Aroclor-1221	ug/kg dw	<17	8.0			
Aroclor-1232	ug/kg dw	<17	11			
Aroclor-1242	ug/kg dw	<17	8.6			
Aroclor-1248	ug/kg dw	<17	6.7			
Aroclor-1254	ug/kg dw	<17	3.8			
Aroclor-1260	ug/kg dw	<17	333.333	334.536	100 %	67-131
Surrogate - DCB *	%	89 %	0.100	0.088	88 %	73-119
Surrogate - TCX *	%	85 %	0.100	0.091	91 %	68-130
Dilution Factor		1		1		
Prep Date		05/24/04		05/24/04		
Prep Time		09:10		09:10		
Analysis Date		05/25/04		05/26/04		
Analysis Time		22:38		12:34		
Batch ID		PCS387	PCS387	PCS387	PCS387	
Prep Method		3550B		3550B		
Analyst		KA		KA		
Quantitation Factor		1.0		1.0		

Analytical Data Report

Lab Sample ID	Description	Matrix	Date Received	Date Sampled	SDG#
05630-20	Spike Amount Added, MS	Solid	05/21/04		
05630-21	Matrix Spike Result	Solid	05/21/04		
05630-22	Matrix Spike % Recovery	Solid	05/21/04		
05630-23	Spike Amount Added, MSD	Solid	05/21/04		
05630-24	Matrix Spike Duplicate Result	Solid	05/21/04		

		Lab Sample IDs				
Parameter	**Units**	**05630-20**	**05630-21**	**05630-22**	**05630-23**	**05630-24**
Gasoline Range Organics (8015M)						
Hydrocarbons as GRO (C6-C10)	mg/kg dw	47.8	53.1	110 %	47.8	53.8
Surrogate - a,a,a-Trifluorotoluene *	mg/kg dw	0.1000	0.07613	76 %	0.1000	0.0783
Dilution Factor			55			55
Prep Date			05/27/04			05/27/04
Prep Time			19:20			20:15
Analysis Date			05/27/04			05/27/04
Analysis Time			19:20			20:15
Batch ID		EXT045	EXT045	EXT045	EXT045	EXT045
Prep Method			5035			5035
Analyst			CN			CN
Quantitation Factor			59.8			59.8
Diesel Range Organics (8015M)						
Hydrocarbons as DRO	mg/kg dw	333.333	958.278	-116 %M	333.333	642.917
Surrogate - o-Terphenyl *	mg/kg dw	60.0	12.3	21 %D	60.0	11.0
Dilution Factor			2			2
Prep Date			05/24/04			05/24/04
Prep Time			09:35			09:35
Analysis Date			05/25/04			05/25/04
Analysis Time			11:33			11:41
Batch ID		FPS389	FPS389	FPS389	FPS389	FPS389
Prep Method			3550B			3550B
Analyst			KA			KA
Quantitation Factor			2.0			2.0

Analytical Data Report

Lab Sample ID	Description	Matrix	Date Received	Date Sampled	SDG#
05630-20	Spike Amount Added, MS	Solid	05/21/04		
05630-21	Matrix Spike Result	Solid	05/21/04		
05630-22	Matrix Spike % Recovery	Solid	05/21/04		
05630-23	Spike Amount Added, MSD	Solid	05/21/04		
05630-24	Matrix Spike Duplicate Result	Solid	05/21/04		

		Lab Sample IDs				
Parameter	**Units**	**05630-20**	**05630-21**	**05630-22**	**05630-23**	**05630-24**
Polychlorinated Biphenyls (PCBs) (8082)						
Aroclor-1016	ug/kg dw	333.333	243.661	73 %	333.333	234.020
Aroclor-1260	ug/kg dw	333.333	3964.386	457 %M	333.333	4066.779
Surrogate - DCB *	ug/kg dw	0.100	0.014	14 %D	0.100	0.012
Surrogate - TCX *	ug/kg dw	0.100	0.016	16 %D	0.100	0.016
Dilution Factor			5			5
Prep Date			05/24/04			05/24/04
Prep Time			09:10			09:10
Analysis Date			05/25/04			05/25/04
Analysis Time			23:13			23:31
Batch ID		PCS387	PCS387	PCS387	PCS387	PCS387
Prep Method			3550B			3550B
Analyst			KA			KA
Quantitation Factor			5.4			5.4

Analytical Data Report

Lab Sample ID	Description	Matrix	Date Received	Date Sampled	SDG#
05630-25	Matrix Spike Duplicate % Recovery	Solid	05/21/04		
05630-26	MS Accuracy Advisory Limit (%R)	Solid	05/21/04		
05630-27	Precision (%RPD) MS/MSD	Solid	05/21/04		
05630-28	MS Precision Advisory Limit (%RPD)	Solid	05/21/04		
05630-29	Method Detection Limit (MDL)	Solid	05/21/04		

Parameter	Units	Lab Sample IDs 05630-25	05630-26	05630-27	05630-28	05630-29
Gasoline Range Organics (8015M)						
Hydrocarbons as GRO (C6-C10)	%	112 %	53-130	2	24	N/A
Surrogate - a,a,a-Trifluorotoluene *	%	78 %	72-123			
Batch ID		EXT045		EXT045		
Diesel Range Organics (8015M)						
Hydrocarbons as DRO	%	-210 %M	8-176	-58	48	0.89
Surrogate - o-Terphenyl *	%	18 %D	64-165			
Batch ID		FPS389		FPS389		
Polychlorinated Biphenyls (PCBs) (8082)						
Aroclor-1016	%	70 %	51-123	4	10	2.4
Aroclor-1260	%	488 %M	47-130	7	18	1.2
Surrogate - DCB *	%	12 %D	57-131			
Surrogate - TCX *	%	16 %D	53-123			
Aroclor-1221	ug/kg dw					8.0
Aroclor-1232	ug/kg dw					11
Aroclor-1242	ug/kg dw					8.6
Aroclor-1248	ug/kg dw					6.7
Aroclor-1254	ug/kg dw					3.8
Batch ID		PCS387		PCS387		

Chain of Custody Record

STL-4124-400 (12/02)

SEVERN TRENT **STL**

Severn Trent Laboratories, Inc.

STL Pensacola
3355 McLemore Drive
Pensacola, FL 32514

Client: JMS	Project Manager: Jim Selfridge	Date: 5/24/04	Chain of Custody Number: 10625
Address: 1708 Tidewater Dr.	Telephone Number (Area Code)/Fax Number: 757 965-8491	Lab Number: C405706	Page 1 of 2
City: Norfolk; State: Va.; Zip Code: 23504-3216	Site Contact: Jesse Cox	Lab Contact: M. Pope	
Project Name and Location (State): Site 84	Carrier/Waybill Number:		
Contract/Purchase Order/Quote No.: 3052			

Sample I.D. No. and Description (Containers for each sample may be combined on one line)	Date	Time	Matrix: Air	Aqueous	Sed.	Soil	Containers & Preservatives: Unpres.	H2SO4	HNO3	HCl	NaOH	ZnAc/NaOH	Analysis: TPH DRO	TPH GRO	PCB									Special Instructions/ Conditions of Receipt
CLJ8404SC175	05/24	0830				X							X	X	X								1	
CLJ8404SC197	05/24	0845				X							X	X	X								2	
CLJ8404SC194	05/24	0900				X							X	X	X								3	
CLJ8404SC145	05/24	0915				X							X	X	X								4	
CLJ8404SC211	05/24	0930				X							X	X	X								5	
CLJ8404SC191	05/24	0945				X							X	X	X								6	
CLJ8404SC180	05/24	1000				X							X	X	X								7	
CLJ8404SC199	05/24	1015				X							X	X	X								8	
CLJ8404SC173	05/24	1030				X							X	X	X								9	
CLJ8404SC188	05/24	1045				X							X	X	X								10	
CLJ8404SC184	05/24	1100				X							X	X	X								11	
CLJ8404SC208	05/24	1115				X							X	X	X								12	

Possible Hazard Identification: ☐ Non-Hazard ☐ Flammable ☐ Skin Irritant ☐ Poison B ☐ Unknown

Sample Disposal: ☐ Return To Client ☑ Disposal By Lab ☐ Archive For _____ Months (A fee may be assessed if samples are retained longer than 1 month)

Turn Around Time Required: ☐ 24 Hours ☐ 48 Hours ☒ 7 Days ☒ 14 Days ☐ 21 Days ☐ Other_____

QC Requirements (Specify):

1. Relinquished By	Date	Time	1. Received By: Mark Swafford	Date: 5/25/04	Time: 920
2. Relinquished By	Date	Time	2. Received By	Date	Time
3. Relinquished By	Date	Time	3. Received By	Date	Time

Comments

DISTRIBUTION: WHITE - Returned to Client with Report; CANARY - Stays with the Sample; PINK - Field Copy

Chain of Custody Record

STL-124-400 (12/02)

SEVERN TRENT **STL**

Severn Trent Laboratories, Inc.

STL Pensacola
3355 McLemore Drive
Pensacola, FL 32514

Client: TMS	Project Manager: Jim Selfridge	Date: 5/24/04	Chain of Custody Number: 10627
Address: 108 Tidewater Drive	Telephone Number (Area Code)/Fax Number: 757-965-8491	Lab Number: CL05706	Page 2 of 2
City: Norfolk; State: Va; Zip Code: 23504-3216	Site Contact: Jesse Cox	Lab Contact: M. Pope	
Project Name and Location (State): Site 84	Carrier/Waybill Number:		
Contract/Purchase Order/Quote No.: 3052			

Sample I.D. No. and Description (Containers for each sample may be combined on one line)	Date	Time	Matrix: Air	Aqueous	Sed.	Soil	Containers & Preservatives: Unpres.	H2SO4	HNO3	HCl	NaOH	ZnAc/NaOH	Analysis: TPH DRO	TPH GRO	PCB		Special Instructions/ Conditions of Receipt
CLJ8404SC203	05/24	11:30				X							X	X	X	13	
CLJ8404SC206	05/24	11:~~35~~				X							X	X	X	14	
CLJ8404SC205	05/24	~~11:50~~ 1200				X							X	X	X	15	
~~CLJ8404SC~~						X							X	X	X		

Possible Hazard Identification: ☐ Non-Hazard ☐ Flammable ☐ Skin Irritant ☐ Poison B ☐ Unknown

Sample Disposal: ☐ Return To Client ☑ Disposal By Lab ☐ Archive For _____ Months (A fee may be assessed if samples are retained longer than 1 month)

Turn Around Time Required: ☐ 24 Hours ☐ 48 Hours ☒ 7 Days ☐ 14 Days ☐ 21 Days ☐ Other_____

QC Requirements (Specify):

	Date	Time		Date	Time
1. Relinquished By			1. Received By: Mark Swafford	5/25/04	920
2. Relinquished By			2. Received By		
3. Relinquished By			3. Received By		

Comments

DISTRIBUTION: WHITE - Returned to Client with Report; CANARY - Stays with the Sample; PINK - Field Copy

STL Pensacola

PROJECT SAMPLE INSPECTION FORM

SEVERN TRENT STL

Lab Order #: C405706 Date Received: 5/25/04

1. Was there a Chain of Custody? (Yes) No+
2. Was Chain of Custody properly filled out and relinquished? (Yes) No+
3. Were all samples properly labeled and identified? (Yes) No+
4. Were samples received cold? (Criteria: 2° - 6°C: STL-SOP 1055) (Yes) No+ N/A
5. Did samples require splitting or compositing♦? Yes+ (No)
6. Were samples received in proper containers for analysis requested? (Yes) No+
7. Were all sample containers received intact? (Yes) No+
8. Were samples checked for preservative? *(Check pH of all H_2O requiring preservative (STL-PN SOP 917) except VOA vials that require zero headspace)+* Yes No+ (N/A)
9. Is there sufficient volume for analysis requested? (Yes) No+ N/A *(Can)*
10. Were samples received within Holding Time? (REFER TO STL-SOP 1040) (Yes) No+
11. Is Headspace visible > ¼" in diameter in VOA vials?* Yes+ No (N/A)
12. **Were Trip Blanks Received?** Yes No (N/A)
13. If sent, were matrix spike bottles returned? Yes No+ (N/A)
14. If sent, were T-Handles returned? Yes No+ (N/A)
15. If any issues, how was PM notified? PSIF ☐ Verbal ☐

Airbill Number(s): 8415 2238 0750 **Shipped By:** UPS (FedX) HD BUS ABX

(HD – Hand Delivery)

Cooler Numbers & Temp(s) (°C): Clear 6.0°c IR1

(IE. 340L-4°C-CCK8 -- LIST THERMOMETER NUMBER FOR VERIFICATION)

Out of Control Events and Inspection Comments (list sample IDs/Tests where appropriate):

1-3. COC/Sample ID/COC discrepancy: _____

4. Insufficient Ice ☐ Delay in delivery ☐ Other ☐ _____
5. Samples were Split ☐ Composited ☐ Requested by: Client ☐ PM ☐ Other: _____
6. Improper Containers (ID/Size/desc): _____
7. Broken bottles/Test: _____
8. Incorrect pH: _____
9. Test/Matrix/Volume: _____
10. Out of Holding Time/Test: _____
11. VOA headspace >1/4"
(list ~ size) _____

List additional comments by above number: _____

(USE BACK OF PSIF FOR ADDITIONAL NOTES AND COMMENTS)

Inspected By: MHS **Date:** 5/25/04 **Logged By:** LLK **Date:** 25-May-04

+ *Note all Out-of-Control and/or questionable events on Comment Section of this form. For holding times, the analytical department will flag immediate hold time samples(pH, Dissolved O2, Residual Cl) as out of hold time, therefore, these samples will not be documented on this PSIF.*

♦ *All volatile samples requested to be split or composited must be done in the Volatile Lab. Document: "Volatile sample values may be compromised due to sample splitting (compositing)"*

\+ *All pH results for North Carolina, New York, and other requested samples are to be recorded on the pH log provided (STL-SOP 938).*

* *According to EPA, 1/4" of headspace is acceptable in 40 ml vials requiring volatile analysis.*

STL Pensacola 3355 McLemore Drive - Pensacola FL 32514 Telephone:(850) 474-1001 Fax:(850) 478-2671

Analytical Report

For: Mr. Jim Selfridge
TMS Envirocon, Inc.
1108 Tidewater Drive
Norfolk, VA 23504
CC:

Order Number:	C405706
SDG Number:	
Client Project ID:	
Project:	SITE 84 CAMP LEJEUNE-NC
Report Date:	06/08/2004
Sampled By:	Client
Sample Received Date:	05/25/2004
Requisition Number:	
Purchase Order:	3052

Melissa L. Pope, Project Manager
mpope@stl-inc.com
08/03/2004

The test results in this report meet all NELAP requirements for parameters for which accreditation is required or available. Any exceptions to NELAP requirements are noted in this report. Pursuant to NELAP, this report may not be reproduced, except in full, without the written approval of the laboratory.

Sample Summary

Order: C405706
Date Received: 05/25/2004

Client: TMS Envirocon, Inc.
Project: SITE 84 CAMP LEJEUNE-NC

Client Sample ID	Lab Sample ID	Matrix	Date Sampled
CLJ8404SC175	C405706*1	Solid	05/24/2004 08:30
CLJ8404SC197	C405706*2	Solid	05/24/2004 08:45
CLJ8404SC194	C405706*3	Solid	05/24/2004 09:00
CLJ8404SC145	C405706*4	Solid	05/24/2004 09:15
CLJ8404SC211	C405706*5	Solid	05/24/2004 09:30
CLJ8404SC191	C405706*6	Solid	05/24/2004 09:45
CLJ8404SC180	C405706*7	Solid	05/24/2004 10:00
CLJ8404SC199	C405706*8	Solid	05/24/2004 10:15
CLJ8404SC173	C405706*9	Solid	05/24/2004 10:30
CLJ8404SC188	C405706*10	Solid	05/24/2004 10:45
CLJ8404SC184	C405706*11	Solid	05/24/2004 11:00
CLJ8404SC208	C405706*12	Solid	05/24/2004 11:15
CLJ8404SC203	C405706*13	Solid	05/24/2004 11:30
CLJ8404SC206	C405706*14	Solid	05/24/2004 11:45
CLJ8404SC205	C405706*15	Solid	05/24/2004 12:00

Analytical Data Report

Lab Sample ID	Description	Matrix	Date Received	Date Sampled	SDG#
05706-1	CLJ8404SC175	Solid	05/25/04	05/24/04 08:30	
05706-2	CLJ8404SC197	Solid	05/25/04	05/24/04 08:45	
05706-3	CLJ8404SC194	Solid	05/25/04	05/24/04 09:00	
05706-4	CLJ8404SC145	Solid	05/25/04	05/24/04 09:15	
05706-5	CLJ8404SC211	Solid	05/25/04	05/24/04 09:30	

		Lab Sample IDs				
Parameter	**Units**	**05706-1**	**05706-2**	**05706-3**	**05706-4**	**05706-5**
Gasoline Range Organics (8015M)						
Hydrocarbons as GRO (C6-C10)	mg/kg dw	0.37J	<4.6	0.23J	0.31J	<5.4
Surrogate - a,a,a-Trifluorotoluene *	%	71 %	77 %	74 %	82 %	86 %
Percent Solids		92	93	86	88	93
Dilution Factor		45.0	43.0	41.5	43.0	50.5
Prep Date		06/01/04	06/01/04	06/01/04	06/01/04	06/01/04
Prep Time		15:04	16:01	16:59	17:57	18:54
Analysis Date		06/01/04	06/01/04	06/01/04	06/01/04	06/01/04
Analysis Time		15:04	16:01	16:59	17:57	18:54
Batch ID		EXT046A	EXT046A	EXT046A	EXT046A	EXT046A
Prep Method		5035	5035	5035	5035	5035
Analyst		CP	CP	CP	CP	CP
Quantitation Factor		48.9	46.2	48.3	48.9	54.3
Diesel Range Organics (8015M)						
Hydrocarbons as DRO	mg/kg dw	130	4.7	24	3300	6.1
Surrogate - o-Terphenyl *	%	86 %	84 %	87 %	23 %D	88 %
Percent Solids		92	93	86	88	93
Dilution Factor		1	1	1	5	1
Prep Date		05/26/04	05/26/04	05/26/04	05/26/04	05/26/04
Prep Time		09:35	09:35	09:35	09:35	09:35
Analysis Date		05/26/04	05/26/04	05/26/04	05/27/04	05/26/04
Analysis Time		20:43	20:51	20:58	18:05	21:13
Batch ID		FPS400	FPS400	FPS400	FPS400	FPS400
Prep Method		3550B	3550B	3550B	3550B	3550B
Analyst		KA	KA	KA	KA	KA
Quantitation Factor		1.1	1.1	1.2	5.5	1.1

Analytical Data Report

Lab Sample ID	Description	Matrix	Date Received	Date Sampled	SDG#
05706-1	CLJ8404SC175	Solid	05/25/04	05/24/04 08:30	
05706-2	CLJ8404SC197	Solid	05/25/04	05/24/04 08:45	
05706-3	CLJ8404SC194	Solid	05/25/04	05/24/04 09:00	
05706-4	CLJ8404SC145	Solid	05/25/04	05/24/04 09:15	
05706-5	CLJ8404SC211	Solid	05/25/04	05/24/04 09:30	

		Lab Sample IDs				
Parameter	**Units**	**05706-1**	**05706-2**	**05706-3**	**05706-4**	**05706-5**
Polychlorinated Biphenyls (PCBs) (8082)						
Aroclor-1016	ug/kg dw	<92	<19	<99	<190	<19
Aroclor-1221	ug/kg dw	<92	<19	<99	<190	<19
Aroclor-1232	ug/kg dw	<92	<19	<99	<190	<19
Aroclor-1242	ug/kg dw	<92	<19	<99	<190	<19
Aroclor-1248	ug/kg dw	<92	<19	<99	<190	<19
Aroclor-1254	ug/kg dw	<92	<19	<99	<190	<19
Aroclor-1260	ug/kg dw	3000	170	2000	6900	<19
Surrogate - DCB *	%	7 %D	69 %	7 %D	0 %D	70 %
Surrogate - TCX *	%	16 %D	73 %	13 %D	6 %D	74 %
Percent Solids		92	93	86	88	93
Dilution Factor		5	1	5	10	1
Prep Date		05/26/04	05/26/04	05/26/04	05/26/04	05/26/04
Prep Time		08:30	08:30	08:30	08:30	08:30
Analysis Date		05/26/04	05/27/04	05/27/04	05/27/04	05/27/04
Analysis Time		23:45	00:03	00:20	00:38	00:56
Batch ID		PCS398	PCS398	PCS398	PCS398	PCS398
Prep Method		3550B	3550B	3550B	3550B	3550B
Analyst		KA	KA	KA	KA	KA
Quantitation Factor		5.4	1.1	5.8	11.2	1.1

Analytical Data Report

Lab Sample ID	Description	Matrix	Date Received	Date Sampled	SDG#
05706-6	CLJ8404SC191	Solid	05/25/04	05/24/04 09:45	
05706-7	CLJ8404SC180	Solid	05/25/04	05/24/04 10:00	
05706-8	CLJ8404SC199	Solid	05/25/04	05/24/04 10:15	
05706-9	CLJ8404SC173	Solid	05/25/04	05/24/04 10:30	
05706-10	CLJ8404SC188	Solid	05/25/04	05/24/04 10:45	

		Lab Sample IDs				
Parameter	**Units**	**05706-6**	**05706-7**	**05706-8**	**05706-9**	**05706-10**
Gasoline Range Organics (8015M)						
Hydrocarbons as GRO (C6-C10)	mg/kg dw	<4.3	<7.2	<5.3	0.23J	<5.6
Surrogate - a,a,a-Trifluorotoluene *	%	70 %	92 %	78 %	83 %	83 %
Percent Solids		94	85	84	90	89
Dilution Factor		40.5	61.5	44.5	44.0	49.5
Prep Date		06/01/04	06/01/04	06/01/04	06/02/04	06/02/04
Prep Time		19:52	20:49	23:42	00:39	01:36
Analysis Date		06/01/04	06/01/04	06/01/04	06/02/04	06/02/04
Analysis Time		19:52	20:49	23:42	00:39	01:36
Batch ID		EXT046A	EXT046A	EXT046A	EXT046A	EXT046A
Prep Method		5035	5035	5035	5035	5035
Analyst		CP	CP	CP	CP	CP
Quantitation Factor		43.1	72.4	53.0	48.9	55.6
Diesel Range Organics (8015M)						
Hydrocarbons as DRO	mg/kg dw	13	970	8.5	110	110
Surrogate - o-Terphenyl *	%	90 %	44 %D	85 %	76 %	86 %
Percent Solids		94	85	84	90	89
Dilution Factor		1	2	1	1	1
Prep Date		05/26/04	05/26/04	05/26/04	05/26/04	05/26/04
Prep Time		09:35	09:35	09:35	09:35	09:35
Analysis Date		05/26/04	05/27/04	05/26/04	05/26/04	05/26/04
Analysis Time		21:42	18:13	21:57	22:04	22:12
Batch ID		FPS400	FPS400	FPS400	FPS400	FPS400
Prep Method		3550B	3550B	3550B	3550B	3550B
Analyst		KA	KA	KA	KA	KA
Quantitation Factor		1.1	2.4	1.2	1.1	1.1

Analytical Data Report

Lab Sample ID	Description	Matrix	Date Received	Date Sampled	SDG#
05706-6	CLJ8404SC191	Solid	05/25/04	05/24/04 09:45	
05706-7	CLJ8404SC180	Solid	05/25/04	05/24/04 10:00	
05706-8	CLJ8404SC199	Solid	05/25/04	05/24/04 10:15	
05706-9	CLJ8404SC173	Solid	05/25/04	05/24/04 10:30	
05706-10	CLJ8404SC188	Solid	05/25/04	05/24/04 10:45	

		Lab Sample IDs				
Parameter	**Units**	**05706-6**	**05706-7**	**05706-8**	**05706-9**	**05706-10**
Polychlorinated Biphenyls (PCBs) (8082)						
Aroclor-1016	ug/kg dw	<90	<200	<20	<92	<470
Aroclor-1221	ug/kg dw	<90	<200	<20	<92	<470
Aroclor-1232	ug/kg dw	<90	<200	<20	<92	<470
Aroclor-1242	ug/kg dw	<90	<200	<20	<92	<470
Aroclor-1248	ug/kg dw	<90	<200	<20	<92	<470
Aroclor-1254	ug/kg dw	<90	<200	<20	<92	<470
Aroclor-1260	ug/kg dw	2000	720	78	2900	12000
Surrogate - DCB *	%	11 %D	0 %D	64 %	7 %D	0 %D
Surrogate - TCX *	%	14 %D	7 %D	79 %	16 %D	2 %D
Percent Solids		94	85	84	90	89
Dilution Factor		5	10	1	5	25
Prep Date		05/26/04	05/26/04	05/26/04	05/26/04	05/26/04
Prep Time		08:30	08:30	08:30	08:30	08:30
Analysis Date		05/27/04	05/27/04	05/27/04	05/27/04	05/27/04
Analysis Time		01:13	01:31	02:24	02:42	10:27
Batch ID		PCS398	PCS398	PCS398	PCS398	PCS398
Prep Method		3550B	3550B	3550B	3550B	3550B
Analyst		KA	KA	KA	KA	KA
Quantitation Factor		5.3	11.6	1.2	5.4	27.8

Analytical Data Report

Lab Sample ID	Description	Matrix	Date Received	Date Sampled	SDG#
05706-11	CLJ8404SC184	Solid	05/25/04	05/24/04 11:00	
05706-12	CLJ8404SC208	Solid	05/25/04	05/24/04 11:15	
05706-13	CLJ8404SC203	Solid	05/25/04	05/24/04 11:30	
05706-14	CLJ8404SC206	Solid	05/25/04	05/24/04 11:45	
05706-15	CLJ8404SC205	Solid	05/25/04	05/24/04 12:00	

Parameter	Units	Lab Sample IDs 05706-11	05706-12	05706-13	05706-14	05706-15
Gasoline Range Organics (8015M)						
Hydrocarbons as GRO (C6-C10)	mg/kg dw	0.55J	<5.1	<4.8	2.5J	0.26J
Surrogate - a,a,a-Trifluorotoluene *	%	65 %*	80 %	79 %	78 %	79 %
Percent Solids		79	87	88	88	86
Dilution Factor		41.5	44.5	42.0	42.5	40.5
Prep Date		06/02/04	06/02/04	06/02/04	06/02/04	06/02/04
Prep Time		15:05	03:31	04:29	05:26	06:24
Analysis Date		06/02/04	06/02/04	06/02/04	06/02/04	06/02/04
Analysis Time		15:05	03:31	04:29	05:26	06:24
Batch ID		EXT046A	EXT046A	EXT046A	EXT046A	EXT046A
Prep Method		5035	5035	5035	5035	5035
Analyst		CP	CP	CP	CP	CP
Quantitation Factor		52.5	51.1	47.7	48.3	47.1
Diesel Range Organics (8015M)						
Hydrocarbons as DRO	mg/kg dw	450	12	25	77	42
Surrogate - o-Terphenyl *	%	74 %	92 %	110 %	79 %	80 %
Percent Solids		79	87	88	88	86
Dilution Factor		1	1	1	1	1
Prep Date		05/26/04	05/26/04	05/26/04	05/26/04	05/26/04
Prep Time		09:35	09:35	09:35	09:35	09:35
Analysis Date		05/26/04	05/26/04	05/26/04	05/26/04	05/26/04
Analysis Time		22:19	22:26	22:34	22:41	22:48
Batch ID		FPS400	FPS400	FPS400	FPS400	FPS400
Prep Method		3550B	3550B	3550B	3550B	3550B
Analyst		KA	KA	KA	KA	KA
Quantitation Factor		1.3	1.1	1.1	1.1	1.2

Analytical Data Report

Lab Sample ID	Description	Matrix	Date Received	Date Sampled	SDG#
05706-11	CLJ8404SC184	Solid	05/25/04	05/24/04 11:00	
05706-12	CLJ8404SC208	Solid	05/25/04	05/24/04 11:15	
05706-13	CLJ8404SC203	Solid	05/25/04	05/24/04 11:30	
05706-14	CLJ8404SC206	Solid	05/25/04	05/24/04 11:45	
05706-15	CLJ8404SC205	Solid	05/25/04	05/24/04 12:00	

		Lab Sample IDs				
Parameter	**Units**	**05706-11**	**05706-12**	**05706-13**	**05706-14**	**05706-15**
Polychlorinated Biphenyls (PCBs) (8082)						
Aroclor-1016	ug/kg dw	<110	<19	<95	<95	<97
Aroclor-1221	ug/kg dw	<110	<19	<95	<95	<97
Aroclor-1232	ug/kg dw	<110	<19	<95	<95	<97
Aroclor-1242	ug/kg dw	<110	<19	<95	<95	<97
Aroclor-1248	ug/kg dw	<110	<19	<95	<95	<97
Aroclor-1254	ug/kg dw	<110	<19	<95	<95	<97
Aroclor-1260	ug/kg dw	150	790	3400	3200	3000
Surrogate - DCB *	%	5 %D	59 %	10 %D	6 %D	7 %D
Surrogate - TCX *	%	14 %D	64 %	16 %D	11 %D	13 %D
Percent Solids		79	87	88	88	86
Dilution Factor		5	1	5	5	5
Prep Date		05/26/04	05/26/04	05/26/04	05/26/04	05/26/04
Prep Time		08:30	08:30	08:30	08:30	08:30
Analysis Date		05/27/04	05/27/04	05/27/04	05/27/04	05/27/04
Analysis Time		03:17	03:34	03:52	04:10	04:27
Batch ID		PCS398	PCS398	PCS398	PCS398	PCS398
Prep Method		3550B	3550B	3550B	3550B	3550B
Analyst		KA	KA	KA	KA	KA
Quantitation Factor		6.3	1.1	5.6	5.6	5.7

Analytical Data Report

Lab Sample ID	Description	Matrix	Date Received	Date Sampled	SDG#
05706-16	Method Detection Limit (MDL)	Solid	05/25/04		
05706-17	Reporting Limit (RL)	Solid	05/25/04		

Parameter	Units	Lab Sample IDs 05706-16	05706-17
Gasoline Range Organics (8015M)			
Hydrocarbons as GRO (C6-C10)	mg/kg dw	0.0046	0.10
Diesel Range Organics (8015M)			
Hydrocarbons as DRO	mg/kg dw	0.89	2.5
Polychlorinated Biphenyls (PCBs) (8082)			
Aroclor-1016	ug/kg dw	2.4	17
Aroclor-1221	ug/kg dw	8.0	17
Aroclor-1232	ug/kg dw	11	17
Aroclor-1242	ug/kg dw	8.6	17
Aroclor-1248	ug/kg dw	6.7	17
Aroclor-1254	ug/kg dw	3.8	17
Aroclor-1260	ug/kg dw	1.2	17

Analytical Data Report

Lab Sample ID	Description	Matrix	Date Received	Date Sampled	SDG#
05706-18	Method Blank	Solid	05/25/04		
05706-19	Spike Amount Added, LCS/LCSD	Solid	05/25/04		
05706-20	Lab Control Standard Result	Solid	05/25/04		
05706-21	Lab Control Standard % Recovery	Solid	05/25/04		
05706-22	LCS Accuracy Control Limit (%R)	Solid	05/25/04		

		Lab Sample IDs				
Parameter	**Units**	**05706-18**	**05706-19**	**05706-20**	**05706-21**	**05706-22**
Gasoline Range Organics (8015M)						
Hydrocarbons as GRO (C6-C10)	mg/kg dw	<5.0	10.0	9.27	93 %	71-140
Surrogate - a,a,a-Trifluorotoluene *	%	81 %	0.1000	0.0867	87 %	70-130
Dilution Factor		50		50		
Prep Date		06/01/04		06/01/04		
Prep Time		12:34		13:32		
Analysis Date		06/01/04		06/01/04		
Analysis Time		12:34		13:32		
Batch ID		EXT046A	EXT046A	EXT046A	EXT046A	
Prep Method		5035		5035		
Analyst		CP		CP		
Quantitation Factor		50		50		
Diesel Range Organics (8015M)						
Hydrocarbons as DRO	mg/kg dw	<2.5	333.333	301.795	91 %	55-133
Surrogate - o-Terphenyl *	%	95 %	60.0	72.1	120 %	64-165
Dilution Factor		1		1		
Prep Date		05/26/04		05/26/04		
Prep Time		09:35		09:35		
Analysis Date		05/26/04		05/26/04		
Analysis Time		20:14		20:21		
Batch ID		FPS400	FPS400	FPS400	FPS400	
Prep Method		3550B		3550B		
Analyst		KA		KA		
Quantitation Factor		1.0		1.0		

Analytical Data Report

Lab Sample ID	Description	Matrix	Date Received	Date Sampled	SDG#
05706-18	Method Blank	Solid	05/25/04		
05706-19	Spike Amount Added, LCS/LCSD	Solid	05/25/04		
05706-20	Lab Control Standard Result	Solid	05/25/04		
05706-21	Lab Control Standard % Recovery	Solid	05/25/04		
05706-22	LCS Accuracy Control Limit (%R)	Solid	05/25/04		

		Lab Sample IDs				
Parameter	**Units**	**05706-18**	**05706-19**	**05706-20**	**05706-21**	**05706-22**
Polychlorinated Biphenyls (PCBs) (8082)						
Aroclor-1016	ug/kg dw	<17	333.333	359.567	108 %	66-120
Aroclor-1221	ug/kg dw	<17				
Aroclor-1232	ug/kg dw	<17				
Aroclor-1242	ug/kg dw	<17				
Aroclor-1248	ug/kg dw	<17				
Aroclor-1254	ug/kg dw	<17				
Aroclor-1260	ug/kg dw	<17	333.333	337.522	101 %	67-131
Surrogate - DCB *	%	77 %	0.100	0.077	77 %	73-119
Surrogate - TCX *	%	85 %	0.100	0.093	93 %	68-130
Dilution Factor		1		1		
Prep Date		05/26/04		05/26/04		
Prep Time		08:30		08:30		
Analysis Date		05/26/04		05/26/04		
Analysis Time		21:59		22:52		
Batch ID		PCS398	PCS398	PCS398	PCS398	
Prep Method		3550B		3550B		
Analyst		KA		KA		
Quantitation Factor		1.0		1.0		

Analytical Data Report

Lab Sample ID	Description	Matrix	Date Received	Date Sampled	SDG#
05706-23	Spike Amount Added, MS	Solid	05/25/04		
05706-24	Matrix Spike Result	Solid	05/25/04		
05706-25	Matrix Spike % Recovery	Solid	05/25/04		
05706-26	Spike Amount Added, MSD	Solid	05/25/04		
05706-27	Matrix Spike Duplicate Result	Solid	05/25/04		

		Lab Sample IDs				
Parameter	**Units**	**05706-23**	**05706-24**	**05706-25**	**05706-26**	**05706-27**
Gasoline Range Organics (8015M)						
Hydrocarbons as GRO (C6-C10)	mg/kg dw	39.1	45.0	114 %	39.1	44.8
Surrogate - a,a,a-Trifluorotoluene *	mg/kg dw	0.1000	0.0797	80 %	0.1000	0.0787
Dilution Factor			43.0			43.0
Prep Date			06/02/04			06/02/04
Prep Time			16:03			17:00
Analysis Date			06/02/04			06/02/04
Analysis Time			16:03			17:00
Batch ID		EXT046A	EXT046A	EXT046A	EXT046A	EXT046A
Prep Method			5035			5035
Analyst			CP			CP
Quantitation Factor			48.9			48.9
Diesel Range Organics (8015M)						
Hydrocarbons as DRO	mg/kg dw	333.333	329.947	61 %	333.333	337.342
Surrogate - o-Terphenyl *	mg/kg dw	60.0	64.2	107 %	60.0	66.9
Dilution Factor			1			1
Prep Date			05/26/04			05/26/04
Prep Time			09:35			09:35
Analysis Date			05/26/04			05/26/04
Analysis Time			20:28			20:36
Batch ID		FPS400	FPS400	FPS400	FPS400	FPS400
Prep Method			3550B			3550B
Analyst			KA			KA
Quantitation Factor			1.0			1.0

Analytical Data Report

Lab Sample ID	Description	Matrix	Date Received	Date Sampled	SDG#
05706-23	Spike Amount Added, MS	Solid	05/25/04		
05706-24	Matrix Spike Result	Solid	05/25/04		
05706-25	Matrix Spike % Recovery	Solid	05/25/04		
05706-26	Spike Amount Added, MSD	Solid	05/25/04		
05706-27	Matrix Spike Duplicate Result	Solid	05/25/04		

		Lab Sample IDs				
Parameter	**Units**	**05706-23**	**05706-24**	**05706-25**	**05706-26**	**05706-27**
Polychlorinated Biphenyls (PCBs) (8082)						
Aroclor-1016	ug/kg dw	333.333	273.882	82 %	333.333	271.685
Aroclor-1260	ug/kg dw	333.333	3829.639	235 %M	333.333	3632.597
Surrogate - DCB *	ug/kg dw	0.100	0.009	9 %D	0.100	0.011
Surrogate - TCX *	ug/kg dw	0.100	0.017	17 %D	0.100	0.019
Dilution Factor			5			5
Prep Date			05/26/04			05/26/04
Prep Time			08:30			08:30
Analysis Date			05/26/04			05/26/04
Analysis Time			23:10			23:27
Batch ID		PCS398	PCS398	PCS398	PCS398	PCS398
Prep Method			3550B			3550B
Analyst			KA			KA
Quantitation Factor			5.3			5.4

Analytical Data Report

Lab Sample ID	Description	Matrix	Date Received	Date Sampled	SDG#
05706-28	Matrix Spike Duplicate % Recovery	Solid	05/25/04		
05706-29	MS Accuracy Advisory Limit (%R)	Solid	05/25/04		
05706-30	Precision (%RPD) MS/MSD	Solid	05/25/04		
05706-31	MS Precision Advisory Limit (%RPD)	Solid	05/25/04		
05706-32	Method Detection Limit (MDL)	Solid	05/25/04		

		Lab Sample IDs				
Parameter	**Units**	**05706-28**	**05706-29**	**05706-30**	**05706-31**	**05706-32**
Gasoline Range Organics (8015M)						
Hydrocarbons as GRO (C6-C10)	%	114 %	61-137	0	13	N/A
Surrogate - a,a,a-Trifluorotoluene *	%	79 %	70-130			
Batch ID		EXT046A		EXT046A		
Diesel Range Organics (8015M)						
Hydrocarbons as DRO	%	63 %	8-176	4*	48	0.89
Surrogate - o-Terphenyl *	%	111 %	64-165			
Batch ID		FPS400		FPS400		
Polychlorinated Biphenyls (PCBs) (8082)						
Aroclor-1016	%	82 %	51-123	1	10	2.4
Aroclor-1260	%	176 %M	47-130	29M	18	1.2
Surrogate - DCB *	%	11 %D	57-131			
Surrogate - TCX *	%	19 %D	53-123			
Aroclor-1221	ug/kg dw					8.0
Aroclor-1232	ug/kg dw					11
Aroclor-1242	ug/kg dw					8.6
Aroclor-1248	ug/kg dw					6.7
Aroclor-1254	ug/kg dw					3.8
Batch ID		PCS398		PCS398		

MLP C4(X)2552 4-30-04

Chain of Custody Record

SEVERN TRENT **STL**

Severn Trent Laboratories, Inc.

STL-4124 (0901)

Client	Project Manager	Date	Chain of Custody Number
TMS Envirocon, Inc	Jim Selfridge	5-25-04	162667
Address	**Telephone Number (Area Code)/Fax Number**	**Lab Number**	**Page 1 of 1**
1108 Tidewater Dr.	757-965-8491	C405757	

City	State	Zip Code	Site Contact	Lab Contact
Norfolk	Va.	23504-3216	Jesse Cox	

Project Name and Location (State)	Carrier/Waybill Number
Site 84	

Contract/Purchase Order/Quote No.: 3052

Sample I.D. No. and Description (Containers for each sample may be combined on one line)	Date	Time	Matrix: Air	Aqueous	Sed.	Soil		Containers & Preservatives: Unpres.	H2SO4	HNO3	HCl	NaOH	ZnAc/NaOH		Analysis: TPH DRO	TPH GRO	PCB									Special Instructions/ Conditions of Receipt
CLJ 8404SC 144	05-25-04	1300				X									X	X	X								13	
CLJ 8404SC 146A	05-25-04	1310				X									X	X	X								14	
CLJ 8404SC 156	05-25-04	1320				X									X	X	X								15	
CLJ 8404SC 157A	05-25-04	1330				X									X	X	X								16	
CLJ 8404SC 158A	05-25-04	1340				X									X	X	X								17	
CLJ 8404SC 159A	05-25-04	1350				X									X	X	X								18	
CLJ 8404SC 160A	05-25-04	1450				X									X	X	X								19	
CLJ 8404SC 161A	05-25-04	1400				X									X	X	X								20	
CLJ 8404SC 162A	05-25-04	1410				X									X	X	X								21	
CLJ 8404SC 164	05-25-04	1420				X									X	X	X								22	
CLJ 8404SC 165	05-25-04	1430				X									X	X	X								23	
CLJ 8404SC 168A	05-25-04	1440				X									X	X	X								24	

Possible Hazard Identification: ☐ Non-Hazard ☐ Flammable ☐ Skin Irritant ☐ Poison B ☐ Unknown

Sample Disposal: ☐ Return To Client ☐ Disposal By Lab ☐ Archive For _____ Months (A fee may be assessed if samples are retained longer than 1 month)

Turn Around Time Required: ☐ 24 Hours ☐ 48 Hours ☑ 7 Days ☐ 14 Days ☐ 21 Days ☐ Other _____

QC Requirements (Specify):

1. Relinquished By	Date	Time	1. Received By	Date	Time
Jesse A. Cox	05/25/04	15:30	Mark Swafford	5/26/04	940
2. Relinquished By	**Date**	**Time**	**2. Received By**	**Date**	**Time**
3. Relinquished By	**Date**	**Time**	**3. Received By**	**Date**	**Time**

Comments

DISTRIBUTION: WHITE - Returned to Client with Report; CANARY - Stays with the Sample; PINK - Field Copy

Chain of Custody Record

SEVERN TRENT **STL**

Severn Trent Laboratories, Inc.

STL-4124 (0901)

Client	Project Manager	Date	Chain of Custody Number
TMS	Jim Selfridge	5/25/04	162668
Address	**Telephone Number (Area Code)/Fax Number**	**Lab Number**	**Page 1 of 1**
1108 TideWater Dr	757 965 8491	C405757	

City	State	Zip Code	Site Contact	Lab Contact
Norfolk	Va	23504-3216	J. Cox	M. Pope

Project Name and Location (State)	Carrier/Waybill Number
Site 84	

Contract/Purchase Order/Quote No.: 3052

Sample I.D. No. and Description (Containers for each sample may be combined on one line)	Date	Time	Matrix: Air	Aqueous	Sed.	Soil	Containers & Preservatives: Unpres.	H2SO4	HNO3	HCl	NaOH	ZnAc/NaOH	Analysis: TPH DRO	TPH GRO	PCB								Special Instructions/ Conditions of Receipt
CLJ8404SW231	5/25	0715				X							X	X	X							1	
CLJ8404SW234	5/25	0923				X							X	X	X							2	
CLJ8404SW235	5/25	0938				X							X	X	X							3	
CLJ8404SW236	5/25	0953				X							X	X	X							4	
CLJ8404SW237	5/25	1008				X							X	X	X							5	
CLJ8404SW238	5/25	1023				X							X	X	X							6	
CLJ8404SW239	5/25	1038				X							X	X	X							7	
CLJ8404SW240	5/25	1055				X							X	X	X							8	
CLJ8404SW241A	5/25	1106				X							X	X	X							9	
CLJ8404SW242A	5/25	1119				X							X	X	X							10	
CLJ8404SW243A	5/25	1133				X							X	X	X							11	
CLJ8404SC196	5/25	1151				X							X	X	X							12	

Possible Hazard Identification: ☑ Non-Hazard ☐ Flammable ☐ Skin Irritant ☐ Poison B ☐ Unknown

Sample Disposal: ☐ Return To Client ☑ Disposal By Lab ☐ Archive For _____ Months (A fee may be assessed if samples are retained longer than 1 month)

Turn Around Time Required: ☐ 24 Hours ☐ 48 Hours ☑ 7 Days ☐ 14 Days ☐ 21 Days ☐ Other_____

QC Requirements (Specify):

1. Relinquished By	Date	Time	1. Received By	Date	Time
Joe L Velez	5/25/04	15:30	Mark Swafford	5/26/04	940
2. Relinquished By	**Date**	**Time**	**2. Received By**	**Date**	**Time**
3. Relinquished By	**Date**	**Time**	**3. Received By**	**Date**	**Time**

Comments

DISTRIBUTION: WHITE - Returned to Client with Report; CANARY - Stays with the Sample; PINK - Field Copy

STL Pensacola

SEVERN TRENT STL

PROJECT SAMPLE INSPECTION FORM

Lab Order #: C405757 Date Received: 5/26/04

1. Was there a Chain of Custody? (Yes) No*
2. Was Chain of Custody properly filled out and relinquished? (Yes) No*
3. Were all samples properly labeled and identified? (Yes) No*
4. Were samples received cold? (Yes) No* N/A
   (Criteria: 2° - 6°C: STL-SOP 1055)
5. Did samples require splitting or compositing♦? Yes* (No)
6. Were samples received in proper containers for analysis requested? (Yes) No*
7. Were all sample containers received intact? (Yes) No*
8. Were samples checked for preservative? *(Check pH of all H_2O requiring preservative (STL-PN SOP 917) except VOA vials that require zero headspace)*+ Yes No* (N/A)
9. Is there sufficient volume for analysis requested? (Yes) No* N/A *(Can)*
10. Were samples received within Holding Time? (REFER TO STL-SOP 1040) (Yes) No*
11. Is Headspace visible > ¼" in diameter in VOA vials?* Yes* No (N/A)
12. **Were Trip Blanks Received?** Yes No (N/A)
13. If sent, were matrix spike bottles returned? Yes No* (N/A)
14. If sent, were T-Handles returned? Yes No* (N/A)
15. If any issues, how was PM notified? PSIF ☐ Verbal ☐

Airbill Number(s): 8415 2238 0749

Shipped By: UPS (FedX) HD BUS ABX
(HD – Hand Delivery)

Cooler Numbers & Temp(s) (°C): Cwit 5.7°C Cwit 5.8°C IR1
(IE. 340L-4°C-CCK8 -- LIST THERMOMETER NUMBER FOR VERIFICATION)

Out of Control Events and Inspection Comments (list sample IDs/Tests where appropriate):

1-3. COC/Sample ID/COC discrepancy:

4. Insufficient Ice ☐ Delay in delivery ☐ Other ☐
5. Samples were Split ☐ Composited ☐ Requested by: Client ☐ PM ☐ Other:
6. Improper Containers (ID/Size/desc):
7. Broken bottles/Test:
8. Incorrect pH:
9. Test/Matrix/Volume:
10. Out of Holding Time/Test:
11. VOA headspace >1/4"
(list ~ size)

List additional comments by above number:

(USE BACK OF PSIF FOR ADDITIONAL NOTES AND COMMENTS)

Inspected By: MHS **Date:** 5/26/04 **Logged By:** UIL **Date:** 26-May-04

♣ *Note all Out-of-Control and/or questionable events on Comment Section of this form. For holding times, the analytical department will flag immediate hold time samples(pH, Dissolved O2, Residual CL) as out of hold time, therefore, these samples will not be documented on this PSIF.*

♦ *All volatile samples requested to be split or composited must be done in the Volatile Lab. Document: "Volatile sample values may be compromised due to sample splitting (compositing)"*

+ *All pH results for North Carolina, New York, and other requested samples are to be recorded on the pH log provided (STL-SOP 938).*

• *According to EPA, ¼" of headspace is acceptable in 40 ml vials requiring volatile analysis.*

STL Pensacola 3355 McLemore Drive - Pensacola FL 32514 Telephone:(850) 474-1001 Fax:(850) 478-2671

Analytical Report

For: Mr. Jim Selfridge
TMS Envirocon, Inc.
1108 Tidewater Drive
Norfolk, VA 23504
CC:

Order Number:	C405757
SDG Number:	
Client Project ID:	
Project:	SITE 84 CAMP LEJEUNE-NC
Report Date:	06/14/2004
Sampled By:	Client
Sample Received Date:	05/26/2004
Requisition Number:	
Purchase Order:	3052

Melissa L. Pope, Project Manager
mpope@stl-inc.com
06/21/2004

The test results in this report meet all NELAP requirements for parameters for which accreditation is required or available. Any exceptions to NELAP requirements are noted in this report. Pursuant to NELAP, this report may not be reproduced, except in full, without the written approval of the laboratory.

Sample Summary

Order: C405757
Date Received: 05/26/2004

Client: TMS Envirocon, Inc.
Project: SITE 84 CAMP LEJEUNE-NC

Client Sample ID	Lab Sample ID	Matrix	Date Sampled
CLJ8404SW231	C405757*1	Solid	05/25/2004 07:15
CLJ8404SW234	C405757*2	Solid	05/25/2004 09:23
CLJ8404SW235	C405757*3	Solid	05/25/2004 09:38
CLJ8404SW236	C405757*4	Solid	05/25/2004 09:53
CLJ8404SW237	C405757*5	Solid	05/25/2004 10:08
CLJ8404SW238	C405757*6	Solid	05/25/2004 10:23
CLJ8404SW239	C405757*7	Solid	05/25/2004 10:38
CLJ8404SW240	C405757*8	Solid	05/25/2004 10:55
CLJ8404SW241A	C405757*9	Solid	05/25/2004 11:06
CLJ8404SW242A	C405757*10	Solid	05/25/2004 11:19
CLJ8404SW243A	C405757*11	Solid	05/25/2004 11:33
CLJ8404SC196	C405757*12	Solid	05/25/2004 11:51
CLJ8404SC144	C405757*13	Solid	05/25/2004 13:00
CLJ8404SC146A	C405757*14	Solid	05/25/2004 13:10
CLJ8404SC156	C405757*15	Solid	05/25/2004 13:20
CLJ8404SC157A	C405757*16	Solid	05/25/2004 13:30
CLJ8404SC158A	C405757*17	Solid	05/25/2004 13:40
CLJ8404SC159A	C405757*18	Solid	05/25/2004 13:50
CLJ8404SC160A	C405757*19	Solid	05/25/2004 14:50
CLJ8404SC161A	C405757*20	Solid	05/25/2004 14:00
CLJ8404SC162A	C405757*21	Solid	05/25/2004 14:10
CLJ8404SC164	C405757*22	Solid	05/25/2004 14:20
CLJ8404SC165	C405757*23	Solid	05/25/2004 14:30
CLJ8404SC168A	C405757*24	Solid	05/25/2004 14:40

Analytical Data Report

Lab Sample ID	Description	Matrix	Date Received	Date Sampled	SDG#
05757-1	CLJ8404SW231	Solid	05/26/04	05/25/04 07:15	
05757-2	CLJ8404SW234	Solid	05/26/04	05/25/04 09:23	
05757-3	CLJ8404SW235	Solid	05/26/04	05/25/04 09:38	
05757-4	CLJ8404SW236	Solid	05/26/04	05/25/04 09:53	
05757-5	CLJ8404SW237	Solid	05/26/04	05/25/04 10:08	

		Lab Sample IDs				
Parameter	**Units**	**05757-1**	**05757-2**	**05757-3**	**05757-4**	**05757-5**
Gasoline Range Organics (8015M)						
Hydrocarbons as GRO (C6-C10)	mg/kg dw	0.31JB	0.25JB	0.54JB	18B	0.31JB
Surrogate - a,a,a-Trifluorotoluene *	%	95 %	91 %	104 %	92 %	86 %
Percent Solids		89	88	95	86	87
Dilution Factor		47	40.5	44	38	38
Prep Date		05/30/04	05/30/04	05/30/04	05/30/04	05/30/04
Prep Time		15:11	16:06	17:02	17:57	18:53
Analysis Date		05/30/04	05/30/04	05/30/04	05/30/04	05/30/04
Analysis Time		15:11	16:06	17:02	17:57	18:53
Batch ID		EXT047A	EXT047A	EXT047A	EXT047A	EXT047A
Prep Method		5035	5035	5035	5035	5035
Analyst		CN	CN	CN	CN	CN
Quantitation Factor		52.8	46	46.3	44.2	43.7
Diesel Range Organics (8015M)						
Hydrocarbons as DRO	mg/kg dw	26	6300	200	31	17
Surrogate - o-Terphenyl *	%	79 %	3 %D	7 %D	96 %	79 %
Percent Solids		89	88	95	86	87
Dilution Factor		1	100	10	1	1
Prep Date		05/28/04	05/28/04	05/28/04	05/28/04	05/28/04
Prep Time		05:40	05:40	05:40	05:40	05:40
Analysis Date		05/28/04	05/28/04	05/28/04	05/28/04	05/28/04
Analysis Time		10:52	10:59	11:07	11:23	11:47
Batch ID		FPS406	FPS406	FPS406	FPS406	FPS406
Prep Method		3550B	3550B	3550B	3550B	3550B
Analyst		IE	IE	IE	IE	IE
Quantitation Factor		1.1	114	10.5	1.2	1.1

Analytical Data Report

Lab Sample ID	Description	Matrix	Date Received	Date Sampled	SDG#
05757-1	CLJ8404SW231	Solid	05/26/04	05/25/04 07:15	
05757-2	CLJ8404SW234	Solid	05/26/04	05/25/04 09:23	
05757-3	CLJ8404SW235	Solid	05/26/04	05/25/04 09:38	
05757-4	CLJ8404SW236	Solid	05/26/04	05/25/04 09:53	
05757-5	CLJ8404SW237	Solid	05/26/04	05/25/04 10:08	

		Lab Sample IDs				
Parameter	**Units**	**05757-1**	**05757-2**	**05757-3**	**05757-4**	**05757-5**
Polychlorinated Biphenyls (PCBs) (8082)						
Aroclor-1016	ug/kg dw	<95	<390	<450	<97	<97
Aroclor-1221	ug/kg dw	<95	<390	<450	<97	<97
Aroclor-1232	ug/kg dw	<95	<390	<450	<97	<97
Aroclor-1242	ug/kg dw	<95	<390	<450	<97	<97
Aroclor-1248	ug/kg dw	<95	<390	<450	<97	<97
Aroclor-1254	ug/kg dw	<95	<390	<450	<97	<97
Aroclor-1260	ug/kg dw	1800	11000	12000	3100	2300
Surrogate - DCB *	%	8 %D	0 %D	0 %D	5 %D	6 %D
Surrogate - TCX *	%	16 %D	2 %D	3 %D	14 %D	16 %D
Percent Solids		89	88	95	86	87
Dilution Factor		5	20	25	5	5
Prep Date		05/28/04	05/28/04	05/28/04	05/28/04	05/28/04
Prep Time		05:50	05:50	05:50	05:50	05:50
Analysis Date		05/28/04	06/01/04	06/01/04	05/28/04	05/28/04
Analysis Time		13:47	10:00	10:18	14:40	14:58
Batch ID		PCS407	PCS407	PCS407	PCS407	PCS407
Prep Method		3550B	3550B	3550B	3550B	3550B
Analyst		KA	KA	KA	KA	KA
Quantitation Factor		5.6	22.7	26.3	5.7	5.7

Analytical Data Report

Lab Sample ID	Description	Matrix	Date Received	Date Sampled	SDG#
05757-6	CLJ8404SW238	Solid	05/26/04	05/25/04 10:23	
05757-7	CLJ8404SW239	Solid	05/26/04	05/25/04 10:38	
05757-8	CLJ8404SW240	Solid	05/26/04	05/25/04 10:55	
05757-9	CLJ8404SW241A	Solid	05/26/04	05/25/04 11:06	
05757-10	CLJ8404SW242A	Solid	05/26/04	05/25/04 11:19	

		Lab Sample IDs				
Parameter	**Units**	**05757-6**	**05757-7**	**05757-8**	**05757-9**	**05757-10**
Gasoline Range Organics (8015M)						
Hydrocarbons as GRO (C6-C10)	mg/kg dw	0.70JB	0.39JB	0.30JB	0.37JB	0.49JB
Surrogate - a,a,a-Trifluorotoluene *	%	90 %	86 %	93 %	95 %	96 %
Percent Solids		91	87	91	92	92
Dilution Factor		43.5	42.5	43	45	48
Prep Date		05/30/04	05/30/04	05/30/04	05/30/04	05/31/04
Prep Time		19:49	21:40	22:35	23:31	00:26
Analysis Date		05/30/04	05/30/04	05/30/04	05/30/04	05/31/04
Analysis Time		19:49	21:40	22:35	23:31	00:26
Batch ID		EXT047A	EXT047A	EXT047A	EXT047A	EXT047A
Prep Method		5035	5035	5035	5035	5035
Analyst		CN	CN	CN	CN	CN
Quantitation Factor		47.8	48.9	47.3	48.9	52.2
Diesel Range Organics (8015M)						
Hydrocarbons as DRO	mg/kg dw	26	150	86	45	7.7
Surrogate - o-Terphenyl *	%	92 %	71 %	85 %	84 %	88 %
Percent Solids		91	87	91	92	92
Dilution Factor		1	1	1	1	1
Prep Date		05/28/04	05/28/04	05/28/04	05/28/04	05/28/04
Prep Time		05:40	05:40	05:40	05:40	05:40
Analysis Date		05/28/04	05/28/04	05/29/04	05/28/04	05/28/04
Analysis Time		11:55	12:03	11:34	12:19	12:26
Batch ID		FPS406	FPS406	FPS406	FPS406	FPS406
Prep Method		3550B	3550B	3550B	3550B	3550B
Analyst		IE	IE	IE	IE	IE
Quantitation Factor		1.1	1.1	1.1	1.1	1.1

Analytical Data Report

Lab Sample ID	Description	Matrix	Date Received	Date Sampled	SDG#
05757-6	CLJ8404SW238	Solid	05/26/04	05/25/04 10:23	
05757-7	CLJ8404SW239	Solid	05/26/04	05/25/04 10:38	
05757-8	CLJ8404SW240	Solid	05/26/04	05/25/04 10:55	
05757-9	CLJ8404SW241A	Solid	05/26/04	05/25/04 11:06	
05757-10	CLJ8404SW242A	Solid	05/26/04	05/25/04 11:19	

		Lab Sample IDs				
Parameter	**Units**	**05757-6**	**05757-7**	**05757-8**	**05757-9**	**05757-10**
Polychlorinated Biphenyls (PCBs) (8082)						
Aroclor-1016	ug/kg dw	<94	<480	<910	<460	<19
Aroclor-1221	ug/kg dw	<94	<480	<910	<460	<19
Aroclor-1232	ug/kg dw	<94	<480	<910	<460	<19
Aroclor-1242	ug/kg dw	<94	<480	<910	<460	<19
Aroclor-1248	ug/kg dw	<94	<480	<910	<460	<19
Aroclor-1254	ug/kg dw	<94	<480	<910	<460	<19
Aroclor-1260	ug/kg dw	940	12000	33000	15000	500
Surrogate - DCB *	%	5 %D	0 %D	0 %D	0 %D	60 %
Surrogate - TCX *	%	14 %D	2 %D	0 %D	2 %D	85 %
Percent Solids		91	87	91	92	92
Dilution Factor		5	25	50	25	1
Prep Date		05/28/04	05/28/04	05/28/04	05/28/04	05/28/04
Prep Time		05:50	05:50	05:50	05:50	05:50
Analysis Date		05/28/04	06/01/04	06/01/04	06/01/04	05/28/04
Analysis Time		15:15	10:35	10:53	11:11	17:01
Batch ID		PCS407	PCS407	PCS407	PCS407	PCS407
Prep Method		3550B	3550B	3550B	3550B	3550B
Analyst		KA	KA	KA	KA	KA
Quantitation Factor		5.5	28.4	53.6	27.2	1.1

Analytical Data Report

Lab Sample ID	Description	Matrix	Date Received	Date Sampled	SDG#
05757-11	CLJ8404SW243A	Solid	05/26/04	05/25/04 11:33	
05757-12	CLJ8404SC196	Solid	05/26/04	05/25/04 11:51	
05757-13	CLJ8404SC144	Solid	05/26/04	05/25/04 13:00	
05757-14	CLJ8404SC146A	Solid	05/26/04	05/25/04 13:10	
05757-15	CLJ8404SC156	Solid	05/26/04	05/25/04 13:20	

		Lab Sample IDs				
Parameter	**Units**	**05757-11**	**05757-12**	**05757-13**	**05757-14**	**05757-15**
Gasoline Range Organics (8015M)						
Hydrocarbons as GRO (C6-C10)	mg/kg dw	1.6JB	0.87JB	0.34JB	0.64JB	0.24JB
Surrogate - a,a,a-Trifluorotoluene *	%	97 %	93 %	86 %	86 %	85 %
Percent Solids		89	84	90	94	77
Dilution Factor		45.5	46.5	39.5	46.5	38.5
Prep Date		05/31/04	05/31/04	05/31/04	05/31/04	06/01/04
Prep Time		01:22	02:18	03:13	04:09	13:10
Analysis Date		05/31/04	05/31/04	05/31/04	05/31/04	06/01/04
Analysis Time		01:22	02:18	03:13	04:09	13:10
Batch ID		EXT047A	EXT047A	EXT047A	EXT047A	EXT047A
Prep Method		5035	5035	5035	5035	5035
Analyst		CN	CN	CN	CN	CN
Quantitation Factor		51.1	55.4	43.9	49.5	50.0
Diesel Range Organics (8015M)						
Hydrocarbons as DRO	mg/kg dw	20	22	320	260	120
Surrogate - o-Terphenyl *	%	84 %	86 %	71 %	79 %	81 %
Percent Solids		89	84	90	94	77
Dilution Factor		1	1	1	1	1
Prep Date		05/28/04	05/28/04	05/28/04	05/28/04	05/28/04
Prep Time		05:40	05:40	05:40	05:40	05:40
Analysis Date		05/28/04	05/28/04	05/28/04	05/28/04	05/28/04
Analysis Time		12:34	12:42	12:50	12:58	13:22
Batch ID		FPS406	FPS406	FPS406	FPS406	FPS406
Prep Method		3550B	3550B	3550B	3550B	3550B
Analyst		IE	IE	IE	IE	IE
Quantitation Factor		1.1	1.2	1.1	1.1	1.3

Analytical Data Report

Lab Sample ID	Description	Matrix	Date Received	Date Sampled	SDG#
05757-11	CLJ8404SW243A	Solid	05/26/04	05/25/04 11:33	
05757-12	CLJ8404SC196	Solid	05/26/04	05/25/04 11:51	
05757-13	CLJ8404SC144	Solid	05/26/04	05/25/04 13:00	
05757-14	CLJ8404SC146A	Solid	05/26/04	05/25/04 13:10	
05757-15	CLJ8404SC156	Solid	05/26/04	05/25/04 13:20	

Parameter	Units	Lab Sample IDs 05757-11	05757-12	05757-13	05757-14	05757-15
Polychlorinated Biphenyls (PCBs) (8082)						
Aroclor-1016	ug/kg dw	<94	<99	<190	<90	<110
Aroclor-1221	ug/kg dw	<94	<99	<190	<90	<110
Aroclor-1232	ug/kg dw	<94	<99	<190	<90	<110
Aroclor-1242	ug/kg dw	<94	<99	<190	<90	<110
Aroclor-1248	ug/kg dw	<94	<99	<190	<90	<110
Aroclor-1254	ug/kg dw	<94	<99	<190	<90	<110
Aroclor-1260	ug/kg dw	1800	1900	5700	2200	3000
Surrogate - DCB *	%	5 %D	5 %D	0 %D	6 %D	6 %D
Surrogate - TCX *	%	15 %D	12 %D	8 %D	13 %D	13 %D
Percent Solids		89	84	90	94	77
Dilution Factor		5	5	10	5	5
Prep Date		05/28/04	05/28/04	05/28/04	05/28/04	05/28/04
Prep Time		05:50	05:50	05:50	05:50	05:50
Analysis Date		05/28/04	05/28/04	06/01/04	05/28/04	05/28/04
Analysis Time		17:19	17:37	11:28	18:12	18:30
Batch ID		PCS407	PCS407	PCS407	PCS407	PCS407
Prep Method		3550B	3550B	3550B	3550B	3550B
Analyst		KA	KA	KA	KA	KA
Quantitation Factor		5.5	5.8	11.1	5.3	6.4

Analytical Data Report

Lab Sample ID	Description	Matrix	Date Received	Date Sampled	SDG#
05757-16	CLJ8404SC157A	Solid	05/26/04	05/25/04 13:30	
05757-17	CLJ8404SC158A	Solid	05/26/04	05/25/04 13:40	
05757-18	CLJ8404SC159A	Solid	05/26/04	05/25/04 13:50	
05757-19	CLJ8404SC160A	Solid	05/26/04	05/25/04 14:50	
05757-20	CLJ8404SC161A	Solid	05/26/04	05/25/04 14:00	

Parameter	Units	Lab Sample IDs 05757-16	05757-17	05757-18	05757-19	05757-20
Gasoline Range Organics (8015M)						
Hydrocarbons as GRO (C6-C10)	mg/kg dw	0.25JB	0.30JB	041JB	0.40JB	0.37JB
Surrogate - a,a,a-Trifluorotoluene *	%	98 %	90 %	98 %	97 %	86 %
Percent Solids		95	91	93	94	89
Dilution Factor		49.0	39.5	49.5	48.5	41.0
Prep Date		06/01/04	06/01/04	06/01/04	06/02/04	06/02/04
Prep Time		14:06	15:01	15:57	10:08	11:04
Analysis Date		06/01/04	06/01/04	06/01/04	06/02/04	06/02/04
Analysis Time		14:06	15:01	15:57	10:08	11:04
Batch ID		EXT048A	EXT048A	EXT048A	EXT048A	EXT048A
Prep Method		5035	5035	5035	5035	5035
Analyst		CN	CN	CN	6.2	CN
Quantitation Factor		51.6	43.4	53.2	51.6	46.1
Diesel Range Organics (8015M)						
Hydrocarbons as DRO	mg/kg dw	9.9	2.6	41	590	230
Surrogate - o-Terphenyl *	%	77 %	85 %	83 %	73 %	76 %
Percent Solids		95	91	93	94	89
Dilution Factor		1	1	1	1	1
Prep Date		05/28/04	05/28/04	05/28/04	05/28/04	05/28/04
Prep Time		05:40	05:40	05:40	05:40	05:40
Analysis Date		05/28/04	05/28/04	05/28/04	05/28/04	05/28/04
Analysis Time		13:30	13:38	13:46	13:54	14:02
Batch ID		FPS406	FPS406	FPS406	FPS406	FPS406
Prep Method		3550B	3550B	3550B	3550B	3550B
Analyst		IE	IE	IE	IE	IE
Quantitation Factor		1.1	1.1	1.1	1.1	1.1

Analytical Data Report

Lab Sample ID	Description	Matrix	Date Received	Date Sampled	SDG#
05757-16	CLJ8404SC157A	Solid	05/26/04	05/25/04 13:30	
05757-17	CLJ8404SC158A	Solid	05/26/04	05/25/04 13:40	
05757-18	CLJ8404SC159A	Solid	05/26/04	05/25/04 13:50	
05757-19	CLJ8404SC160A	Solid	05/26/04	05/25/04 14:50	
05757-20	CLJ8404SC161A	Solid	05/26/04	05/25/04 14:00	

Parameter	Units	Lab Sample IDs 05757-16	05757-17	05757-18	05757-19	05757-20
Polychlorinated Biphenyls (PCBs) (8082)						
Aroclor-1016	ug/kg dw	<17	<19	<17	<440	<480
Aroclor-1221	ug/kg dw	<17	<19	<17	<440	<480
Aroclor-1232	ug/kg dw	<17	<19	<17	<440	<480
Aroclor-1242	ug/kg dw	<17	<19	<17	<440	<480
Aroclor-1248	ug/kg dw	<17	<19	<17	<440	<480
Aroclor-1254	ug/kg dw	<17	<19	<17	<440	<480
Aroclor-1260	ug/kg dw	140	<19	290	8300	7800
Surrogate - DCB *	%	53 %*	59 %	64 %	0 %D	0 %D
Surrogate - TCX *	%	73 %	75 %	75 %	2 %D	2 %D
Percent Solids		95	91	93	94	89
Dilution Factor		1	1	1	25	25
Prep Date		05/28/04	05/28/04	05/28/04	05/28/04	05/28/04
Prep Time		05:50	05:50	05:50	05:50	05:50
Analysis Date		06/01/04	05/28/04	05/28/04	06/01/04	06/01/04
Analysis Time		11:46	19:05	19:58	12:04	12:22
Batch ID		PCS407	PCS407	PCS407	PCS407	PCS407
Prep Method		3550B	3550B	3550B	3550B	3550B
Analyst		KA	KA	KA	KA	KA
Quantitation Factor		1.0	1.1	1.0	26.2	28

Analytical Data Report

Lab Sample ID	Description	Matrix	Date Received	Date Sampled	SDG#
05757-21	CLJ8404SC162A	Solid	05/26/04	05/25/04 14:10	
05757-22	CLJ8404SC164	Solid	05/26/04	05/25/04 14:20	
05757-23	CLJ8404SC165	Solid	05/26/04	05/25/04 14:30	
05757-24	CLJ8404SC168A	Solid	05/26/04	05/25/04 14:40	

Parameter	Units	Lab Sample IDs 05757-21	05757-22	05757-23	05757-24
Gasoline Range Organics (8015M)					
Hydrocarbons as GRO (C6-C10)	mg/kg dw	0.45JB	0.45JB	0.43JB	0.57JB
Surrogate - a,a,a-Trifluorotoluene *	%	99 %	90 %	96 %	99 %
Percent Solids		84	88	87	92
Dilution Factor		49.5	44.5	40.5	44
Prep Date		06/02/04	06/02/04	06/02/04	06/02/04
Prep Time		11:59	12:55	13:51	14:46
Analysis Date		06/02/04	06/02/04	06/02/04	06/02/04
Analysis Time		11:59	12:55	13:51	14:46
Batch ID		EXT048A	EXT048A	EXT048A	EXT048A
Prep Method		5035	5035	5035	5035
Analyst		CN	CN	CN	CN
Quantitation Factor		58.9	50.6	46.6	47.8
Diesel Range Organics (8015M)					
Hydrocarbons as DRO	mg/kg dw	96	22	9.1	850
Surrogate - o-Terphenyl *	%	85 %	80 %	84 %	91 %
Percent Solids		84	88	87	92
Dilution Factor		1	1	1	1
Prep Date		05/28/04	05/28/04	05/28/04	05/28/04
Prep Time		11:15	11:15	11:15	11:15
Analysis Date		05/28/04	05/28/04	05/28/04	05/28/04
Analysis Time		17:23	17:31	17:39	17:47
Batch ID		FPS411	FPS411	FPS411	FPS411
Prep Method		3550B	3550B	3550B	3550B
Analyst		IE	IE	IE	IE
Quantitation Factor		1.2	1.1	1.1	1.1

Analytical Data Report

Lab Sample ID	Description	Matrix	Date Received	Date Sampled	SDG#
05757-21	CLJ8404SC162A	Solid	05/26/04	05/25/04 14:10	
05757-22	CLJ8404SC164	Solid	05/26/04	05/25/04 14:20	
05757-23	CLJ8404SC165	Solid	05/26/04	05/25/04 14:30	
05757-24	CLJ8404SC168A	Solid	05/26/04	05/25/04 14:40	

Parameter	Units	Lab Sample IDs 05757-21	05757-22	05757-23	05757-24
Polychlorinated Biphenyls (PCBs) (8082)					
Aroclor-1016	ug/kg dw	<95	<19	<17	<490
Aroclor-1221	ug/kg dw	<95	<19	<17	<490
Aroclor-1232	ug/kg dw	<95	<19	<17	<490
Aroclor-1242	ug/kg dw	<95	<19	<17	<490
Aroclor-1248	ug/kg dw	<95	<19	<17	<490
Aroclor-1254	ug/kg dw	<95	<19	<17	<490
Aroclor-1260	ug/kg dw	720	160	62	6700
Surrogate - DCB *	%	4 %D	51 %*	57 %	0 %D
Surrogate - TCX *	%	15 %D	71 %	79 %	3 %D
Percent Solids		84	88	87	92
Dilution Factor		5	1	1	25
Prep Date		05/28/04	05/28/04	05/28/04	05/28/04
Prep Time		08:00	08:00	08:00	08:00
Analysis Date		05/28/04	06/01/04	05/28/04	06/01/04
Analysis Time		22:54	13:32	23:30	13:50
Batch ID		PCS410	PCS410	PCS410	PCS410
Prep Method		3550B	3550B	3550B	3550B
Analyst		KA	KA	KA	KA
Quantitation Factor		5.6	1.1	1.0	29

Analytical Data Report

Lab Sample ID	Description	Matrix	Date Received	Date Sampled	SDG#
05757-25	Method Detection Limit (MDL)	Solid	05/26/04		
05757-26	Reporting Limit (RL)	Solid	05/26/04		

Parameter	Units	Lab Sample IDs 05757-25	05757-26
Gasoline Range Organics (8015M)			
Hydrocarbons as GRO (C6-C10)	mg/kg dw	0.0046	0.10
Diesel Range Organics (8015M)			
Hydrocarbons as DRO	mg/kg dw	0.89	2.5
Polychlorinated Biphenyls (PCBs) (8082)			
Aroclor-1016	ug/kg dw	2.4	17
Aroclor-1221	ug/kg dw	8.0	17
Aroclor-1232	ug/kg dw	11	17
Aroclor-1242	ug/kg dw	8.6	17
Aroclor-1248	ug/kg dw	6.7	17
Aroclor-1254	ug/kg dw	3.8	17
Aroclor-1260	ug/kg dw	1.2	17

Analytical Data Report

Lab Sample ID	Description	Matrix	Date Received	Date Sampled	SDG#
05757-27	Method Blank	Solid	05/26/04		
05757-28	LCS True Value	Solid	05/26/04		
05757-29	Lab Control Standard Result	Solid	05/26/04		
05757-30	Lab Control Standard % Recovery	Solid	05/26/04		
05757-31	LCS Accuracy Control Limit (%R)	Solid	05/26/04		

		Lab Sample IDs				
Parameter	**Units**	**05757-27**	**05757-28**	**05757-29**	**05757-30**	**05757-31**
Gasoline Range Organics (8015M)						
Hydrocarbons as GRO (C6-C10)	mg/kg dw	0.26J	10.0	10.7	107 %	71-140
Surrogate - a,a,a-Trifluorotoluene *	%	100 %	0.1000	0.0998	100 %	72-123
Dilution Factor		50		50		
Prep Date		05/30/04		05/30/04		
Prep Time		13:19		14:15		
Analysis Date		05/30/04		05/30/04		
Analysis Time		13:19		14:15		
Batch ID		EXT047A	EXT047A	EXT047A	EXT047A	
Prep Method		5035		5035		
Analyst		CN		CN		
Quantitation Factor		50		50		
Diesel Range Organics (8015M)						
Hydrocarbons as DRO	mg/kg dw	<2.5	333.333	316.637	95 %	55-133
Surrogate - o-Terphenyl *	%	97 %	60.0	75.4	126 %	64-165
Dilution Factor		1		1		
Prep Date		05/28/04		05/28/04		
Prep Time		05:40		05:40		
Analysis Date		05/28/04		05/28/04		
Analysis Time		10:20		10:28		
Batch ID		FPS406	FPS406	FPS406	FPS406	
Prep Method		3550B		3550B		
Analyst		IE		IE		
Quantitation Factor		1.0		1.0		

Analytical Data Report

Lab Sample ID	Description	Matrix	Date Received	Date Sampled	SDG#
05757-27	Method Blank	Solid	05/26/04		
05757-28	LCS True Value	Solid	05/26/04		
05757-29	Lab Control Standard Result	Solid	05/26/04		
05757-30	Lab Control Standard % Recovery	Solid	05/26/04		
05757-31	LCS Accuracy Control Limit (%R)	Solid	05/26/04		

		Lab Sample IDs				
Parameter	**Units**	**05757-27**	**05757-28**	**05757-29**	**05757-30**	**05757-31**
Polychlorinated Biphenyls (PCBs) (8082)						
Aroclor-1016	ug/kg dw	<17	333.333	352.330	106 %	66-120
Aroclor-1221	ug/kg dw	<17				
Aroclor-1232	ug/kg dw	<17				
Aroclor-1242	ug/kg dw	<17				
Aroclor-1248	ug/kg dw	<17				
Aroclor-1254	ug/kg dw	<17				
Aroclor-1260	ug/kg dw	<17	333.333	321.330	96 %	67-131
Surrogate - DCB *	%	54 %*	0.100	0.067	67 %*	73-119
Surrogate - TCX *	%	89 %	0.100	0.095	95 %	68-130
Dilution Factor		1		1		
Prep Date		05/28/04		05/28/04		
Prep Time		05:50		05:50		
Analysis Date		05/28/04		05/28/04		
Analysis Time		12:01		12:54		
Batch ID		PCS407	PCS407	PCS407	PCS407	
Prep Method		3550B		3550B		
Analyst		KA		KA		
Quantitation Factor		1.0		1.0		

Analytical Data Report

Lab Sample ID	Description	Matrix	Date Received	Date Sampled	SDG#
05757-32	MS True Value	Solid	05/26/04		
05757-33	Matrix Spike Result	Solid	05/26/04		
05757-34	Matrix Spike % Recovery	Solid	05/26/04		
05757-35	MSD True Value	Solid	05/26/04		
05757-36	Matrix Spike Duplicate Result	Solid	05/26/04		

		Lab Sample IDs				
Parameter	**Units**	**05757-32**	**05757-33**	**05757-34**	**05757-35**	**05757-36**
Gasoline Range Organics (8015M)						
Hydrocarbons as GRO (C6-C10)	mg/kg dw	42.2	45.5	107 %	42.2	45.9
Surrogate - a,a,a-Trifluorotoluene *	mg/kg dw	0.1000	0.0895	90 %	0.1000	0.0974
Dilution Factor			47			47
Prep Date			06/01/04			06/01/04
Prep Time			16:53			17:49
Analysis Date			06/01/04			06/01/04
Analysis Time			16:53			17:49
Batch ID		EXT047	EXT047	EXT047	EXT047	EXT047
Prep Method			5035			5035
Analyst			CN			CN
Quantitation Factor			52.8			52.8
Diesel Range Organics (8015M)						
Hydrocarbons as DRO	mg/kg dw	333.333	432.886	61 %	333.333	566.093
Surrogate - o-Terphenyl *	mg/kg dw	60.0	58.9	98 %	60.0	70.3
Dilution Factor			1			1
Prep Date			05/28/04			05/28/04
Prep Time			05:40			05:40
Analysis Date			05/28/04			05/28/04
Analysis Time			10:35			10:44
Batch ID		FPS406	FPS406	FPS406	FPS406	FPS406
Prep Method			3550B			3550B
Analyst			IE			IE
Quantitation Factor			1.1			1.1

Analytical Data Report

Lab Sample ID	Description	Matrix	Date Received	Date Sampled	SDG#
05757-32	MS True Value	Solid	05/26/04		
05757-33	Matrix Spike Result	Solid	05/26/04		
05757-34	Matrix Spike % Recovery	Solid	05/26/04		
05757-35	MSD True Value	Solid	05/26/04		
05757-36	Matrix Spike Duplicate Result	Solid	05/26/04		

		Lab Sample IDs				
Parameter	**Units**	**05757-32**	**05757-33**	**05757-34**	**05757-35**	**05757-36**
Polychlorinated Biphenyls (PCBs) (8082)						
Aroclor-1016	ug/kg dw	333.333	312.136	94 %	333.333	345.367
Aroclor-1260	ug/kg dw	333.333	2120.206	93 %	333.333	2719.540
Surrogate - DCB *	ug/kg dw	0.100	0.008	8 %D	0.100	0.009
Surrogate - TCX *	ug/kg dw	0.100	0.016	16 %D	0.100	0.017
Dilution Factor			5			5
Prep Date			05/28/04			05/28/04
Prep Time			05:50			05:50
Analysis Date			05/28/04			05/28/04
Analysis Time			13:12			13:29
Batch ID		PCS407	PCS407	PCS407	PCS407	PCS407
Prep Method			3550B			3550B
Analyst			KA			KA
Quantitation Factor			5.6			5.6

Analytical Data Report

Lab Sample ID	Description	Matrix	Date Received	Date Sampled	SDG#
05757-37	Matrix Spike Duplicate % Recovery	Solid	05/26/04		
05757-38	MS Accuracy Advisory Limit (%R)	Solid	05/26/04		
05757-39	Precision (%RPD) MS/MSD	Solid	05/26/04		
05757-40	MS Precision Advisory Limit (%RPD)	Solid	05/26/04		

		Lab Sample IDs			
Parameter	**Units**	**05757-37**	**05757-38**	**05757-39**	**05757-40**
Gasoline Range Organics (8015M)					
Hydrocarbons as GRO (C6-C10)	%	108 %	53-130	1	24
Surrogate - a,a,a-Trifluorotoluene *	%	97 %	72-123		
Batch ID		EXT047		EXT047	
Diesel Range Organics (8015M)					
Hydrocarbons as DRO	%	101 %	8-176	49*	48
Surrogate - o-Terphenyl *	%	117 %	64-165		
Batch ID		FPS406		FPS406	
Polychlorinated Biphenyls (PCBs) (8082)					
Aroclor-1016	%	104 %	51-123	10	10
Aroclor-1260	%	273 %M	47-130	98M	18
Surrogate - DCB *	%	9 %D	57-131		
Surrogate - TCX *	%	17 %D	53-123		
Batch ID		PCS407		PCS407	

Analytical Data Report

Lab Sample ID	Description	Matrix	Date Received	Date Sampled	SDG#
05757-42	Method Blank	Solid	05/26/04		
05757-43	LCS True Value	Solid	05/26/04		
05757-44	Lab Control Standard Result	Solid	05/26/04		
05757-45	Lab Control Standard % Recovery	Solid	05/26/04		
05757-46	LCS Accuracy Control Limit (%R)	Solid	05/26/04		

		Lab Sample IDs				
Parameter	**Units**	**05757-42**	**05757-43**	**05757-44**	**05757-45**	**05757-46**
Gasoline Range Organics (8015M)						
Hydrocarbons as GRO (C6-C10)	mg/kg dw	0.31J	10.0	11.4	114 %	71-140
Surrogate - a,a,a-Trifluorotoluene *	%	106 %	0.1000	0.1030	103 %	72-123
Dilution Factor		50		50		
Prep Date		06/01/04		06/01/04		
Prep Time		10:56		12:15		
Analysis Date		06/01/04		06/01/04		
Analysis Time		10:56		12:15		
Batch ID		EXT048A	EXT048A	EXT048A	EXT048A	
Prep Method		5035		5035		
Analyst		CN		CN		
Quantitation Factor		50		50		
Diesel Range Organics (8015M)						
Hydrocarbons as DRO	mg/kg dw	<2.5	333.333	282.506	85 %	55-133
Surrogate - o-Terphenyl *	%	87 %	60.0	71.2	119 %	64-165
Dilution Factor		1		1		
Prep Date		05/28/04		05/28/04		
Prep Time		11:15		11:15		
Analysis Date		05/28/04		05/28/04		
Analysis Time		16:52		17:00		
Batch ID		FPS411	FPS411	FPS411	FPS411	
Prep Method		3550B		3550B		
Analyst		IE		IE		
Quantitation Factor		1.0		1.0		

Analytical Data Report

Lab Sample ID	Description	Matrix	Date Received	Date Sampled	SDG#
05757-42	Method Blank	Solid	05/26/04		
05757-43	LCS True Value	Solid	05/26/04		
05757-44	Lab Control Standard Result	Solid	05/26/04		
05757-45	Lab Control Standard % Recovery	Solid	05/26/04		
05757-46	LCS Accuracy Control Limit (%R)	Solid	05/26/04		

		Lab Sample IDs				
Parameter	**Units**	**05757-42**	**05757-43**	**05757-44**	**05757-45**	**05757-46**
Polychlorinated Biphenyls (PCBs) (8082)						
Aroclor-1016	ug/kg dw	<17	333.333	364.252	109 %	66-120
Aroclor-1221	ug/kg dw	<17				
Aroclor-1232	ug/kg dw	<17				
Aroclor-1242	ug/kg dw	<17				
Aroclor-1248	ug/kg dw	<17				
Aroclor-1254	ug/kg dw	<17				
Aroclor-1260	ug/kg dw	<17	333.333	323.933	97 %	67-131
Surrogate - DCB *	%	62 %*	0.100	0.060	60 %*	73-119
Surrogate - TCX *	%	85 %	0.100	0.096	96 %	68-130
Dilution Factor		1		1		
Prep Date		05/28/04		05/28/04		
Prep Time		08:00		08:00		
Analysis Date		05/28/04		05/28/04		
Analysis Time		21:26		21:44		
Batch ID		PCS410	PCS410	PCS410	PCS410	
Prep Method		3550B		3550B		
Analyst		KA		KA		
Quantitation Factor		1.0		1.0		

Analytical Data Report

Lab Sample ID	Description	Matrix	Date Received	Date Sampled	SDG#
05757-47	MS True Value	Solid	05/26/04		
05757-48	Matrix Spike Result	Solid	05/26/04		
05757-49	Matrix Spike % Recovery	Solid	05/26/04		
05757-50	MSD True Value	Solid	05/26/04		
05757-51	Matrix Spike Duplicate Result	Solid	05/26/04		

		Lab Sample IDs				
Parameter	**Units**	**05757-47**	**05757-48**	**05757-49**	**05757-50**	**05757-51**
Gasoline Range Organics (8015M)						
Hydrocarbons as GRO (C6-C10)	mg/kg dw	41.3	46.0	111 %	41.3	43.7
Surrogate - a,a,a-Trifluorotoluene *	mg/kg dw	0.1000	0.0922	92 %	0.1000	0.0906
Dilution Factor			49			49
Prep Date			06/01/04			06/01/04
Prep Time			18:44			19:40
Analysis Date			06/01/04			06/01/04
Analysis Time			18:44			19:40
Batch ID		EXT048	EXT048	EXT048	EXT048	EXT048
Prep Method			5035			5035
Analyst			CN			CN
Quantitation Factor			51.6			51.6
Diesel Range Organics (8015M)						
Hydrocarbons as DRO	mg/kg dw	333.333	892.660	14 %	333.333	682.284
Surrogate - o-Terphenyl *	mg/kg dw	60.0	68.8	115 %	60.0	76.4
Dilution Factor			1			1
Prep Date			05/28/04			05/28/04
Prep Time			11:15			11:15
Analysis Date			05/28/04			05/28/04
Analysis Time			17:07			17:15
Batch ID		FPS411	FPS411	FPS411	FPS411	FPS411
Prep Method			3550B			3550B
Analyst			IE			IE
Quantitation Factor			1.1			1.1

Analytical Data Report

Lab Sample ID	Description	Matrix	Date Received	Date Sampled	SDG#
05757-47	MS True Value	Solid	05/26/04		
05757-48	Matrix Spike Result	Solid	05/26/04		
05757-49	Matrix Spike % Recovery	Solid	05/26/04		
05757-50	MSD True Value	Solid	05/26/04		
05757-51	Matrix Spike Duplicate Result	Solid	05/26/04		

		Lab Sample IDs				
Parameter	**Units**	**05757-47**	**05757-48**	**05757-49**	**05757-50**	**05757-51**
Polychlorinated Biphenyls (PCBs) (8082)						
Aroclor-1016	ug/kg dw	333.333	343.746	103 %	333.333	338.355
Aroclor-1260	ug/kg dw	333.333	424.129	127 %	333.333	476.061
Surrogate - DCB *	ug/kg dw	0.100	0.057	57 %	0.100	0.053
Surrogate - TCX *	ug/kg dw	0.100	0.086	86 %	0.100	0.082
Dilution Factor			1			1
Prep Date			05/28/04			05/28/04
Prep Time			08:00			08:00
Analysis Date			06/01/04			05/28/04
Analysis Time			12:39			22:37
Batch ID		PCS410	PCS410	PCS410	PCS410	PCS410
Prep Method			3550B			3550B
Analyst			KA			KA
Quantitation Factor			1.1			1.1

Analytical Data Report

Lab Sample ID	Description	Matrix	Date Received	Date Sampled	SDG#
05757-52	Matrix Spike Duplicate % Recovery	Solid	05/26/04		
05757-53	MS Accuracy Advisory Limit (%R)	Solid	05/26/04		
05757-54	Precision (%RPD) MS/MSD	Solid	05/26/04		
05757-55	MS Precision Advisory Limit (%RPD)	Solid	05/26/04		

		Lab Sample IDs			
Parameter	**Units**	**05757-52**	**05757-53**	**05757-54**	**05757-55**
Gasoline Range Organics (8015M)					
Hydrocarbons as GRO (C6-C10)	%	105 %	53-130	6	24
Surrogate - a,a,a-Trifluorotoluene *	%	91 %	72-123		
Batch ID		EXT048		EXT048	
Diesel Range Organics (8015M)					
Hydrocarbons as DRO	%	-49 %M	8-176	-356M	48
Surrogate - o-Terphenyl *	%	127 %	64-165		
Batch ID		FPS411		FPS411	
Polychlorinated Biphenyls (PCBs) (8082)					
Aroclor-1016	%	102 %	51-123	2	10
Aroclor-1260	%	143 %*	47-130	12	18
Surrogate - DCB *	%	53 %*	57-131		
Surrogate - TCX *	%	82 %	53-123		
Batch ID		PCS410		PCS410	

Chain of Custody Record

SEVERN TRENT **STL**

Severn Trent Laboratories, Inc.

STL-4124 (0901)

Client: TMS. Envirocon	Project Manager: Jim Selfridge	Date: 05/26/04	Chain of Custody Number: 162665
Address: 1108 Tidewater Dr.	Telephone Number (Area Code)/Fax Number: 1-757-965-8491	Lab Number: C405786	Page 1 of 2
City: Norfolk; State: Va; Zip Code: 23504-3216	Site Contact: Jesse Cox	Lab Contact: M. Pope	
Project Name and Location (State): Site 84	Carrier/Waybill Number:		
Contract/Purchase Order/Quote No.: 3052			

Sample I.D. No. and Description (Containers for each sample may be combined on one line)	Date	Time	Matrix: Air	Aqueous	Sed.	Soil	Containers & Preservatives: Unpres.	H2SO4	HNO3	HCl	NaOH	ZnAc/NaOH	Analysis (Attach list if more space is needed): TPH DRO	TPH GRO	PCB									Special Instructions/ Conditions of Receipt
CLJ 8404 SC-201	5/26	1041				X							X	X	X								13	
CLJ 8404 SC-202	5/26	1050				X							X	X	X								14	
CLJ 8404 SC-204	5/26	1100				X							X	X	X								15	
CLJ 8404 SC 207	5/26	1110				X							X	X	X								16	
CLJ 8404 SC 209	5/26	1120				X							X	X	X								17	
CLJ 8404 SC 210	5/26	1320				X							X	X	X								18	
CLJ 8404 SC 212	5/26	1330				X							X	X	X								19	
CLJ 8404 SC 213	5/26	1300				X							X	X	X								20	
CLJ 8404 SC 214	5/26	1250				X							X	X	X								21	
CLJ 8404 SC 215	5/26	1240				X							X	X	X								22	
CLJ 8404 SC 216	5/26	1230				X							X	X	X								23	
CLJ 8404 SC 217	5/26	1110				X							X	X	X								24	

Possible Hazard Identification: ☐ Non-Hazard ☐ Flammable ☐ Skin Irritant ☐ Poison B ☑ Unknown

Sample Disposal: ☐ Return To Client ☐ Disposal By Lab ☐ Archive For _____ Months (A fee may be assessed if samples are retained longer than 1 month)

Turn Around Time Required: ☐ 24 Hours ☐ 48 Hours ☑ 7 Days ☐ 14 Days ☐ 21 Days ☐ Other _____

QC Requirements (Specify):

	Date	Time		Date	Time
1. Relinquished By: Jesse Cox	5/26/04	1530	1. Received By: Mark Swafford	5/27/04	900
2. Relinquished By			2. Received By		
3. Relinquished By			3. Received By		

Comments

DISTRIBUTION: WHITE - Returned to Client with Report; CANARY - Stays with the Sample; PINK - Field Copy

Chain of Custody Record

SEVERN TRENT **STL**

Severn Trent Laboratories, Inc.

STL-4124 (0901)

Client	Project Manager	Date	Chain of Custody Number
TMS Environ, Inc	Jim Selfridge	5/26/04	162860
Address	**Telephone Number (Area Code)/Fax Number**	**Lab Number**	**Page 2 of 2**
1108 Tidewater Dr.	757-465-8441	C405786	

City	State	Zip Code	Site Contact	Lab Contact
Norfolk	Va.	23504-	Jesse Cox	

Project Name and Location (State)	Carrier/Waybill Number
Site 84	

Contract/Purchase Order/Quote No.: 3052

Sample I.D. No. and Description (Containers for each sample may be combined on one line)	Date	Time	Matrix: Air	Aqueous	Sed.	Soil		Containers & Preservatives: Unpres.	H2SO4	HNO3	HCl	NaOH	ZnAc/NaOH		Analysis: TPH DRO	TPH GRO	PCB									Special Instructions/ Conditions of Receipt
CLJ8404 SC 218	5/26/04	1340				X									X	X	X								25	
CLJ8404 SC 219	5/26/04	1350				X									X	X	X								26	
CLJ8404 SC 220	5/26/04	1400				X									X	X	X								27	

Possible Hazard Identification: ☐ Non-Hazard ☐ Flammable ☐ Skin Irritant ☐ Poison B ☑ Unknown

Sample Disposal: ☐ Return To Client ☐ Disposal By Lab ☐ Archive For _____ Months (A fee may be assessed if samples are retained longer than 1 month)

Turn Around Time Required: ☐ 24 Hours ☐ 48 Hours ☐ 7 Days ☐ 14 Days ☐ 21 Days ☐ Other_____

QC Requirements (Specify):

	Date	Time		Date	Time
1. Relinquished By: Jesse Cox	5/26/04	15:30	1. Received By: Mark Swoffard	5/27/04	900
2. Relinquished By			2. Received By		
3. Relinquished By			3. Received By		

Comments

DISTRIBUTION: WHITE - Returned to Client with Report; CANARY - Stays with the Sample; PINK - Field Copy

Chain of Custody Record

SEVERN TRENT **STL**

Severn Trent Laboratories, Inc.

STL-4124 (0901)

Client	Project Manager	Date	Chain of Custody Number
TMS	Jim Selfridge	5/26/04	162669
Address	**Telephone Number (Area Code)/Fax Number**	**Lab Number**	
1108 Tidewater Dr	757 965 8491	C405786	Page 1 of 1

City	State	Zip Code	Site Contact	Lab Contact
Norfolk	Va	23504-3216	J Cox	M. Pope

Project Name and Location (State)	Carrier/Waybill Number
Site 84	

Contract/Purchase Order/Quote No.: 3052

Sample I.D. No. and Description (Containers for each sample may be combined on one line)	Date	Time	Matrix: Air	Aqueous	Sed.	Soil		Containers & Preservatives: Unpres.	H2SO4	HNO3	HCl	NaOH	ZnAc/NaOH		Analysis: TPH DRO	TPH GRO	DRO									Special Instructions/ Conditions of Receipt
CLJ8404SC-170A	5/26	0655				X									X	X	X									1
CLJ8404SC-171	5/26	0707				X									X	X	X									2
CLJ8404SC-174	5/26	0824				X									X	X	X									3
CLJ8404SC-177	5/26	0835				X									X	X	X									4
CLJ8404SC-178	5/26	0845				X									X	X	X									5
CLJ8404SC-179	5/26	0855				X									X	X	X									6
CLJ8404SC-181	5/26	0905				X									X	X	X									7
CLJ8404SC-182	5/26	0916				X									X	X	X									8
CLJ8404SC-183	5/26	0920				X									X	X	X									9
CLJ8404SC-195	5/26	0930				X									X	X	X									10
CLJ8404SC-198	5/26	0940				X									X	X	X									11
CLJ8404SC-200	5/26	0950				X									X	X	X									12

Possible Hazard Identification: ☐ Non-Hazard ☐ Flammable ☐ Skin Irritant ☐ Poison B ☑ Unknown

Sample Disposal: ☐ Return To Client ☑ Disposal By Lab ☐ Archive For _____ Months (A fee may be assessed if samples are retained longer than 1 month)

Turn Around Time Required: ☐ 24 Hours ☐ 48 Hours ☑ 7 Days ☐ 14 Days ☐ 21 Days ☐ Other _____

QC Requirements (Specify):

	Date	Time		Date	Time
1. Relinquished By: Jose L Wiley	5/26	15:30	1. Received By: Mark Swafford	5/27/04	900
2. Relinquished By			2. Received By		
3. Relinquished By			3. Received By		

Comments

DISTRIBUTION: WHITE - Returned to Client with Report; CANARY - Stays with the Sample; PINK - Field Copy

STL Pensacola

SEVERN TRENT STL

PROJECT SAMPLE INSPECTION FORM

Lab Order #: C405786

Date Received: 5/27/04

1. Was there a Chain of Custody? (Yes) No*
2. Was Chain of Custody properly filled out and relinquished? (Yes) No*
3. Were all samples properly labeled and identified? (Yes) No*
4. Were samples received cold? (Criteria: 2° - 6°C: STL-SOP 1055) (Yes) No* N/A
5. Did samples require splitting or compositing♦? Yes* (No)
6. Were samples received in proper containers for analysis requested? (Yes) No*
7. Were all sample containers received intact? (Yes) No*
8. Were samples checked for preservative? *(Check pH of all H_2O requiring preservative (STL-PN SOP 917) except VOA vials that require zero headspace)*+ Yes No* (N/A)
9. Is there sufficient volume for analysis requested? (Yes) No* N/A *(Can)*
10. Were samples received within Holding Time? (REFER TO STL-SOP 1040) (Yes) No*
11. Is Headspace visible > ¼" in diameter in VOA vials?* Yes* No (N/A)
12. **Were Trip Blanks Received?** Yes No (N/A)
13. If sent, were matrix spike bottles returned? Yes No* (N/A)
14. If sent, were T-Handles returned? Yes No* (N/A)
15. If any issues, how was PM notified? PSIF ☐ Verbal ☐

Airbill Number(s): 8415 2238 0727
8415 2238 0771

Shipped By: UPS (FedX) HD BUS ABX
(HD – Hand Delivery)

Cooler Numbers & Temp(s) (°C): Client 5.7°c Client 5.9°c IR1
(IE. 340L-4°C-CCK8 -- LIST THERMOMETER NUMBER FOR VERIFICATION)

Out of Control Events and Inspection Comments (list sample IDs/Tests where appropriate):

1-3. COC/Sample ID/COC discrepancy: _____

4. Insufficient Ice ☐ Delay in delivery ☐ Other ☐ _____
5. Samples were Split ☐ Composited ☐ Requested by: Client ☐ PM ☐ Other: _____
6. Improper Containers (ID/Size/desc): _____
7. Broken bottles/Test: _____
8. Incorrect pH: _____
9. Test/Matrix/Volume: _____
10. Out of Holding Time/Test: _____
11. VOA headspace >1/4"
(list ~ size) _____

List additional comments by above number: _____

(USE BACK OF PSIF FOR ADDITIONAL NOTES AND COMMENTS) ☞

Inspected By: MH **Date:** 5/27/04 **Logged By:** UK **Date:** 27-May-04

♣ *Note all Out-of-Control and/or questionable events on Comment Section of this form. For holding times, the analytical department will flag immediate hold time samples(pH, Dissolved O2, Residual CL) as out of hold time, therefore, these samples will not be documented on this PSIF.*

♦ *All volatile samples requested to be split or composited must be done in the Volatile Lab. Document: "Volatile sample values may be compromised due to sample splitting (compositing)"*

+ *All pH results for North Carolina, New York, and other requested samples are to be recorded on the pH log provided (STL-SOP 938).*

• *According to EPA, ¼" of headspace is acceptable in 40 ml vials requiring volatile analysis.*

STL Pensacola 3355 McLemore Drive - Pensacola FL 32514 Telephone:(850) 474-1001 Fax:(850) 478-2671

Analytical Report

For: Mr. Jim Selfridge
TMS Envirocon, Inc.
1108 Tidewater Drive
Norfolk, VA 23504
CC:

Order Number:	C405786
SDG Number:	
Client Project ID:	
Project:	SITE 84 CAMP LEJEUNE-NC
Report Date:	06/14/2004
Sampled By:	Client
Sample Received Date:	05/27/2004
Requisition Number:	
Purchase Order:	3052

Melissa L. Pope, Project Manager
mpope@stl-inc.com
06/21/2004

The test results in this report meet all NELAP requirements for parameters for which accreditation is required or available. Any exceptions to NELAP requirements are noted in this report. Pursuant to NELAP, this report may not be reproduced, except in full, without the written approval of the laboratory.

Sample Summary

Order: C405786
Date Received: 05/27/2004

Client: TMS Envirocon, Inc.
Project: SITE 84 CAMP LEJEUNE-NC

Client Sample ID	Lab Sample ID	Matrix	Date Sampled
CLJ8404SC-170A	C405786*1	Solid	05/26/2004 06:55
CLJ8404SC-171	C405786*2	Solid	05/26/2004 07:07
CLJ8404SC-174	C405786*3	Solid	05/26/2004 08:24
CLJ8404SC-177	C405786*4	Solid	05/26/2004 08:35
CLJ8404SC-178	C405786*5	Solid	05/26/2004 08:45
CLJ8404SC-179	C405786*6	Solid	05/26/2004 08:55
CLJ8404SC-181	C405786*7	Solid	05/26/2004 09:05
CLJ8404SC-182	C405786*8	Solid	05/26/2004 09:10
CLJ8404SC-183	C405786*9	Solid	05/26/2004 09:20
CLJ8404SC-195	C405786*10	Solid	05/26/2004 09:30
CLJ8404SC-198	C405786*11	Solid	05/26/2004 09:40
CLJ8404SC-200	C405786*12	Solid	05/26/2004 09:50
CLJ8404SC-201	C405786*13	Solid	05/26/2004 10:41
CLJ8404SC-202	C405786*14	Solid	05/26/2004 10:50
CLJ8404SC-204	C405786*15	Solid	05/26/2004 11:00
CLJ8404SC-207	C405786*16	Solid	05/26/2004 11:10
CLJ8404SC-209	C405786*17	Solid	05/26/2004 11:20
CLJ8404SC-210	C405786*18	Solid	05/26/2004 13:20
CLJ8404SC-212	C405786*19	Solid	05/26/2004 13:30
CLJ8404SC-213	C405786*20	Solid	05/26/2004 13:00
CLJ8404SC-214	C405786*21	Solid	05/26/2004 12:50
CLJ8404SC-215	C405786*22	Solid	05/26/2004 12:40
CLJ8404SC-216	C405786*23	Solid	05/26/2004 12:30
CLJ8404SC-217	C405786*24	Solid	05/26/2004 11:10
CLJ8404SC-218	C405786*25	Solid	05/26/2004 13:40
CLJ8404SC-219	C405786*26	Solid	05/26/2004 13:50
CLJ8404SC-220	C405786*27	Solid	05/26/2004 14:00

Analytical Data Report

Lab Sample ID	Description	Matrix	Date Received	Date Sampled	SDG#
05786-1	CLJ8404SC-170A	Solid	05/27/04	05/26/04 06:55	
05786-2	CLJ8404SC-171	Solid	05/27/04	05/26/04 07:07	
05786-3	CLJ8404SC-174	Solid	05/27/04	05/26/04 08:24	
05786-4	CLJ8404SC-177	Solid	05/27/04	05/26/04 08:35	
05786-5	CLJ8404SC-178	Solid	05/27/04	05/26/04 08:45	

		Lab Sample IDs				
Parameter	**Units**	**05786-1**	**05786-2**	**05786-3**	**05786-4**	**05786-5**
Gasoline Range Organics (8015M)						
Hydrocarbons as GRO (C6-C10)	mg/kg dw	0.87JB	0.82JB	0.83JB	2.5JB	1.4JB
Surrogate - a,a,a-Trifluorotoluene *	%	74 %	78 %	78 %	83 %	91 %
Percent Solids		92	89	82	87	92
Dilution Factor		44.5	40.5	37.5	40.5	41.5
Prep Date		06/06/04	06/06/04	06/06/04	06/06/04	06/06/04
Prep Time		02:57	03:57	04:49	05:44	06:40
Analysis Date		06/06/04	06/06/04	06/06/04	06/06/04	06/06/04
Analysis Time		02:57	03:57	04:49	05:44	06:40
Batch ID		EXT051A	EXT051A	EXT051A	EXT051A	EXT051A
Prep Method		5035	5035	5035	5035	5035
Analyst		CN	CN	CN	CN	CN
Quantitation Factor		48.4	45.5	45.7	46.6	45.1
Diesel Range Organics (8015M)						
Hydrocarbons as DRO	mg/kg dw	140B	56B	27B	48B	40B
Surrogate - o-Terphenyl *	%	79 %	79 %	91 %	76 %	72 %
Percent Solids		92	89	82	87	92
Dilution Factor		1	1	1	1	1
Prep Date		06/01/04	06/01/04	06/01/04	06/01/04	06/01/04
Prep Time		11:55	11:55	11:55	11:55	11:55
Analysis Date		06/02/04	06/02/04	06/02/04	06/02/04	06/02/04
Analysis Time		08:47	08:55	09:03	09:11	09:18
Batch ID		FPS421	FPS421	FPS421	FPS421	FPS421
Prep Method		3550B	3550B	3550B	3550B	3550B
Analyst		KA	KA	KA	KA	KA
Quantitation Factor		1.1	1.1	1.2	1.1	1.1

Analytical Data Report

Lab Sample ID	Description	Matrix	Date Received	Date Sampled	SDG#
05786-1	CLJ8404SC-170A	Solid	05/27/04	05/26/04 06:55	
05786-2	CLJ8404SC-171	Solid	05/27/04	05/26/04 07:07	
05786-3	CLJ8404SC-174	Solid	05/27/04	05/26/04 08:24	
05786-4	CLJ8404SC-177	Solid	05/27/04	05/26/04 08:35	
05786-5	CLJ8404SC-178	Solid	05/27/04	05/26/04 08:45	

		Lab Sample IDs				
Parameter	**Units**	**05786-1**	**05786-2**	**05786-3**	**05786-4**	**05786-5**
Polychlorinated Biphenyls (PCBs) (8082)						
Aroclor-1016	ug/kg dw	<92	<95	<200	<190	<180
Aroclor-1221	ug/kg dw	<92	<95	<200	<190	<180
Aroclor-1232	ug/kg dw	<92	<95	<200	<190	<180
Aroclor-1242	ug/kg dw	<92	<95	<200	<190	<180
Aroclor-1248	ug/kg dw	<92	<95	<200	<190	<180
Aroclor-1254	ug/kg dw	<92	<95	<200	<190	<180
Aroclor-1260	ug/kg dw	1600	1800	6000	6700	5500
Surrogate - DCB *	%	4 %D	5 %D	0 %D	0 %D	0 %D
Surrogate - TCX *	%	12 %D	15 %D	6 %D	7 %D	7 %D
Percent Solids		92	89	82	87	92
Dilution Factor		5	5	10	10	10
Prep Date		06/01/04	06/01/04	06/01/04	06/01/04	06/01/04
Prep Time		11:30	11:30	11:30	11:30	11:30
Analysis Date		06/03/04	06/02/04	06/03/04	06/03/04	06/03/04
Analysis Time		15:20	10:47	15:38	15:56	16:13
Batch ID		PCS419	PCS419	PCS419	PCS419	PCS419
Prep Method		3550B	3550B	3550B	3550B	3550B
Analyst		KA	KA	KA	KA	KA
Quantitation Factor		5.4	5.6	12	11.4	10.7

Analytical Data Report

Lab Sample ID	Description	Matrix	Date Received	Date Sampled	SDG#
05786-6	CLJ8404SC-179	Solid	05/27/04	05/26/04 08:55	
05786-7	CLJ8404SC-181	Solid	05/27/04	05/26/04 09:05	
05786-8	CLJ8404SC-182	Solid	05/27/04	05/26/04 09:10	
05786-9	CLJ8404SC-183	Solid	05/27/04	05/26/04 09:20	
05786-10	CLJ8404SC-195	Solid	05/27/04	05/26/04 09:30	

Parameter	Units	Lab Sample IDs 05786-6	05786-7	05786-8	05786-9	05786-10
Gasoline Range Organics (8015M)						
Hydrocarbons as GRO (C6-C10)	mg/kg dw	2.0JB	0.71JB	0.89JB	0.56JB	1.2JB
Surrogate - a,a,a-Trifluorotoluene *	%	83 %	76 %	77 %	75 %	83 %
Percent Solids		92	81	74	88	88
Dilution Factor		44	41	41	40.5	39
Prep Date		06/06/04	06/06/04	06/06/04	06/06/04	06/06/04
Prep Time		07:36	12:15	14:07	15:02	15:58
Analysis Date		06/06/04	06/06/04	06/06/04	06/06/04	06/06/04
Analysis Time		07:36	12:15	14:07	15:02	15:58
Batch ID		EXT051A	EXT051A	EXT051A	EXT051A	EXT051A
Prep Method		5035	5035	5035	5035	5035
Analyst		CN	CN	CN	CN	CN
Quantitation Factor		47.8	50.6	55.4	46.0	44.3
Diesel Range Organics (8015M)						
Hydrocarbons as DRO	mg/kg dw	80B	290B	150B	180B	26B
Surrogate - o-Terphenyl *	%	69 %	81 %	86 %	84 %	87 %
Percent Solids		92	81	74	88	88
Dilution Factor		1	1	1	1	1
Prep Date		06/01/04	06/01/04	06/01/04	06/01/04	06/01/04
Prep Time		11:55	11:55	11:55	11:55	11:55
Analysis Date		06/02/04	06/02/04	06/02/04	06/02/04	06/02/04
Analysis Time		09:42	09:50	09:58	10:06	10:14
Batch ID		FPS421	FPS421	FPS421	FPS421	FPS421
Prep Method		3550B	3550B	3550B	3550B	3550B
Analyst		KA	KA	KA	KA	KA
Quantitation Factor		1.1	1.2	1.4	1.1	1.1

Analytical Data Report

Lab Sample ID	Description	Matrix	Date Received	Date Sampled	SDG#
05786-6	CLJ8404SC-179	Solid	05/27/04	05/26/04 08:55	
05786-7	CLJ8404SC-181	Solid	05/27/04	05/26/04 09:05	
05786-8	CLJ8404SC-182	Solid	05/27/04	05/26/04 09:10	
05786-9	CLJ8404SC-183	Solid	05/27/04	05/26/04 09:20	
05786-10	CLJ8404SC-195	Solid	05/27/04	05/26/04 09:30	

Parameter	Units	Lab Sample IDs 05786-6	05786-7	05786-8	05786-9	05786-10
Polychlorinated Biphenyls (PCBs) (8082)						
Aroclor-1016	ug/kg dw	<180	<210	<230	<190	<95
Aroclor-1221	ug/kg dw	<180	<210	<230	<190	<95
Aroclor-1232	ug/kg dw	<180	<210	<230	<190	<95
Aroclor-1242	ug/kg dw	<180	<210	<230	<190	<95
Aroclor-1248	ug/kg dw	<180	<210	<230	<190	<95
Aroclor-1254	ug/kg dw	<180	<210	<230	<190	<95
Aroclor-1260	ug/kg dw	3700	570	9200	310	1100
Surrogate - DCB *	%	0 %D	0 %D	0 %D	0 %D	4 %D
Surrogate - TCX *	%	6 %D	8 %D	7 %D	6 %D	16 %D
Percent Solids		92	81	74	88	88
Dilution Factor		10	10	10	10	5
Prep Date		06/01/04	06/01/04	06/01/04	06/01/04	06/01/04
Prep Time		11:30	11:30	11:30	11:30	11:30
Analysis Date		06/02/04	06/02/04	06/02/04	06/02/04	06/02/04
Analysis Time		11:58	12:51	13:09	13:26	13:44
Batch ID		PCS419	PCS419	PCS419	PCS419	PCS419
Prep Method		3550B	3550B	3550B	3550B	3550B
Analyst		KA	KA	KA	KA	KA
Quantitation Factor		10.7	12.2	13.5	11.3	5.6

Analytical Data Report

Lab Sample ID	Description	Matrix	Date Received	Date Sampled	SDG#
05786-11	CLJ8404SC-198	Solid	05/27/04	05/26/04 09:40	
05786-12	CLJ8404SC-200	Solid	05/27/04	05/26/04 09:50	
05786-13	CLJ8404SC-201	Solid	05/27/04	05/26/04 10:41	
05786-14	CLJ8404SC-202	Solid	05/27/04	05/26/04 10:50	
05786-15	CLJ8404SC-204	Solid	05/27/04	05/26/04 11:00	

		Lab Sample IDs				
Parameter	**Units**	**05786-11**	**05786-12**	**05786-13**	**05786-14**	**05786-15**
Gasoline Range Organics (8015M)						
Hydrocarbons as GRO (C6-C10)	mg/kg dw	0.65JB	0.84JB	0.58JB	0.60JB	0.58JB
Surrogate - a,a,a-Trifluorotoluene *	%	79 %	89 %	85 %	83 %	90 %
Percent Solids		78	85	87	88	84
Dilution Factor		40.5	42	41.5	43	39.5
Prep Date		06/06/04	06/06/04	06/06/04	06/06/04	06/06/04
Prep Time		16:54	17:49	18:45	20:36	21:32
Analysis Date		06/06/04	06/06/04	06/06/04	06/06/04	06/06/04
Analysis Time		16:54	17:49	18:45	20:36	21:32
Batch ID		EXT051A	EXT051A	EXT051A	EXT051A	EXT052A
Prep Method		5035	5035	5035	5035	5035
Analyst		CN	CN	CN	CN	CN
Quantitation Factor		51.9	49.4	47.7	48.9	47.0
Diesel Range Organics (8015M)						
Hydrocarbons as DRO	mg/kg dw	10B	9.2B	12B	130B	10B
Surrogate - o-Terphenyl *	%	65 %	68 %	87 %	72 %	75 %
Percent Solids		78	85	87	88	84
Dilution Factor		1	1	1	1	1
Prep Date		06/01/04	06/01/04	06/01/04	06/01/04	06/01/04
Prep Time		11:55	11:55	11:55	11:55	11:55
Analysis Date		06/02/04	06/02/04	06/02/04	06/02/04	06/02/04
Analysis Time		10:22	10:30	10:38	10:46	10:54
Batch ID		FPS421	FPS421	FPS421	FPS421	FPS421
Prep Method		3550B	3550B	3550B	3550B	3550B
Analyst		KA	KA	KA	KA	KA
Quantitation Factor		1.3	1.2	1.1	1.1	1.2

Analytical Data Report

Lab Sample ID	Description	Matrix	Date Received	Date Sampled	SDG#
05786-11	CLJ8404SC-198	Solid	05/27/04	05/26/04 09:40	
05786-12	CLJ8404SC-200	Solid	05/27/04	05/26/04 09:50	
05786-13	CLJ8404SC-201	Solid	05/27/04	05/26/04 10:41	
05786-14	CLJ8404SC-202	Solid	05/27/04	05/26/04 10:50	
05786-15	CLJ8404SC-204	Solid	05/27/04	05/26/04 11:00	

		Lab Sample IDs				
Parameter	**Units**	**05786-11**	**05786-12**	**05786-13**	**05786-14**	**05786-15**
Polychlorinated Biphenyls (PCBs) (8082)						
Aroclor-1016	ug/kg dw	<110	<99	<97	<470	<20
Aroclor-1221	ug/kg dw	<110	<99	<97	<470	<20
Aroclor-1232	ug/kg dw	<110	<99	<97	<470	<20
Aroclor-1242	ug/kg dw	<110	<99	<97	<470	<20
Aroclor-1248	ug/kg dw	<110	<99	<97	<470	<20
Aroclor-1254	ug/kg dw	2000	<99	<97	<470	<20
Aroclor-1260	ug/kg dw	1900	120	950	10000	260
Surrogate - DCB *	%	4 %D	5 %D	4 %D	0 %D	48 %*
Surrogate - TCX *	%	15 %D	16 %D	15 %D	2 %D	60 %
Percent Solids		78	85	87	88	84
Dilution Factor		5	5	5	25	1
Prep Date		06/01/04	06/01/04	06/01/04	06/01/04	06/01/04
Prep Time		11:30	11:30	11:30	11:30	11:30
Analysis Date		06/02/04	06/02/04	06/02/04	06/03/04	06/02/04
Analysis Time		14:03	14:21	14:38	16:31	15:14
Batch ID		PCS419	PCS419	PCS419	PCS419	PCS419
Prep Method		3550B	3550B	3550B	3550B	3550B
Analyst		KA	KA	KA	KA	KA
Quantitation Factor		6.3	5.8	5.7	27.9	1.2

Analytical Data Report

Lab Sample ID	Description	Matrix	Date Received	Date Sampled	SDG#
05786-16	CLJ8404SC-207	Solid	05/27/04	05/26/04 11:10	
05786-17	CLJ8404SC-209	Solid	05/27/04	05/26/04 11:20	
05786-18	CLJ8404SC-210	Solid	05/27/04	05/26/04 13:20	
05786-19	CLJ8404SC-212	Solid	05/27/04	05/26/04 13:30	
05786-20	CLJ8404SC-213	Solid	05/27/04	05/26/04 13:00	

Parameter	Units	Lab Sample IDs 05786-16	05786-17	05786-18	05786-19	05786-20
Gasoline Range Organics (8015M)						
Hydrocarbons as GRO (C6-C10)	mg/kg dw	0.57JB	0.53JB	0.36JB	0.58JB	0.96JB
Surrogate - a,a,a-Trifluorotoluene *	%	81 %	84 %	92 %	85 %	98 %
Percent Solids		81	89	87	89	89
Dilution Factor		40.0	44.5	42.0	46.0	47.5
Prep Date		06/06/04	06/06/04	06/07/04	06/07/04	06/07/04
Prep Time		22:28	23:24	00:19	01:15	02:10
Analysis Date		06/06/04	06/06/04	06/07/04	06/07/04	06/07/04
Analysis Time		22:28	23:24	00:19	01:15	02:10
Batch ID		EXT052A	EXT052A	EXT052A	EXT052A	EXT052A
Prep Method		5035	5035	5035	5035	5035
Analyst		CN	CN	CN	CN	CN
Quantitation Factor		49.4	50	48.3	51.7	53.4
Diesel Range Organics (8015M)						
Hydrocarbons as DRO	mg/kg dw	14B	11B	4.7B	5.4B	5.0B
Surrogate - o-Terphenyl *	%	84 %	89 %	78 %	73 %	76 %
Percent Solids		81	89	87	89	89
Dilution Factor		1	1	1	1	1
Prep Date		06/01/04	06/01/04	06/01/04	06/01/04	06/01/04
Prep Time		11:55	11:55	11:55	11:55	11:55
Analysis Date		06/02/04	06/02/04	06/02/04	06/02/04	06/02/04
Analysis Time		11:18	11:26	11:33	11:41	11:49
Batch ID		FPS421	FPS421	FPS421	FPS421	FPS421
Prep Method		3550B	3550B	3550B	3550B	3550B
Analyst		KA	KA	KA	KA	KA
Quantitation Factor		1.2	1.1	1.1	1.1	1.1

Analytical Data Report

Lab Sample ID	Description	Matrix	Date Received	Date Sampled	SDG#
05786-16	CLJ8404SC-207	Solid	05/27/04	05/26/04 11:10	
05786-17	CLJ8404SC-209	Solid	05/27/04	05/26/04 11:20	
05786-18	CLJ8404SC-210	Solid	05/27/04	05/26/04 13:20	
05786-19	CLJ8404SC-212	Solid	05/27/04	05/26/04 13:30	
05786-20	CLJ8404SC-213	Solid	05/27/04	05/26/04 13:00	

		Lab Sample IDs				
Parameter	**Units**	**05786-16**	**05786-17**	**05786-18**	**05786-19**	**05786-20**
Polychlorinated Biphenyls (PCBs) (8082)						
Aroclor-1016	ug/kg dw	<20	<19	<19	<19	<19
Aroclor-1221	ug/kg dw	<20	<19	<19	<19	<19
Aroclor-1232	ug/kg dw	<20	<19	<19	<19	<19
Aroclor-1242	ug/kg dw	<20	<19	<19	<19	<19
Aroclor-1248	ug/kg dw	<20	<19	<19	<19	<19
Aroclor-1254	ug/kg dw	740	<19	<19	<19	<19
Aroclor-1260	ug/kg dw	840	100	26	180	68
Surrogate - DCB *	%	57 %	49 %*	58 %	60 %	48 %*
Surrogate - TCX *	%	86 %	67 %	77 %	82 %	69 %
Percent Solids		81	89	87	89	89
Dilution Factor		1	1	1	1	1
Prep Date		06/01/04	06/01/04	06/01/04	06/01/04	06/01/04
Prep Time		11:30	11:30	11:30	11:30	11:30
Analysis Date		06/02/04	06/02/04	06/02/04	06/02/04	06/02/04
Analysis Time		15:31	16:24	16:42	17:00	17:17
Batch ID		PCS419	PCS419	PCS419	PCS419	PCS419
Prep Method		3550B	3550B	3550B	3550B	3550B
Analyst		KA	KA	KA	KA	KA
Quantitation Factor		1.2	1.1	1.1	1.1	1.1

Analytical Data Report

Lab Sample ID	Description	Matrix	Date Received	Date Sampled	SDG#
05786-21	CLJ8404SC-214	Solid	05/27/04	05/26/04 12:50	
05786-22	CLJ8404SC-215	Solid	05/27/04	05/26/04 12:40	
05786-23	CLJ8404SC-216	Solid	05/27/04	05/26/04 12:30	
05786-24	CLJ8404SC-217	Solid	05/27/04	05/26/04 11:10	
05786-25	CLJ8404SC-218	Solid	05/27/04	05/26/04 13:40	

		Lab Sample IDs				
Parameter	**Units**	**05786-21**	**05786-22**	**05786-23**	**05786-24**	**05786-25**
Gasoline Range Organics (8015M)						
Hydrocarbons as GRO (C6-C10)	mg/kg dw	0.48JB	0.94JB	1.0JB	1.2JB	0.71JB
Surrogate - a,a,a-Trifluorotoluene *	%	89 %	87 %	86 %	83 %	84 %
Percent Solids		88	84	89	85	90
Dilution Factor		39.5	44.5	45	42.0	44.0
Prep Date		06/07/04	06/07/04	06/07/04	06/07/04	06/07/04
Prep Time		03:06	04:02	04:57	06:49	07:44
Analysis Date		06/07/04	06/07/04	06/07/04	06/07/04	06/07/04
Analysis Time		03:06	04:02	04:57	06:49	07:44
Batch ID		EXT052A	EXT052A	EXT052A	EXT052A	EXT052A
Prep Method		5035	5035	5035	5035	5035
Analyst		CN	CN	CN	CN	CN
Quantitation Factor		44.9	50	50.6	49.4	49.4
Diesel Range Organics (8015M)						
Hydrocarbons as DRO	mg/kg dw	3.2B	6.6B	3.2B	5.6B	5.5B
Surrogate - o-Terphenyl *	%	88 %	75 %	85 %	76 %	90 %
Percent Solids		88	84	89	85	90
Dilution Factor		1	1	1	1	1
Prep Date		06/01/04	06/01/04	06/01/04	06/01/04	06/01/04
Prep Time		11:55	11:55	11:55	11:55	11:55
Analysis Date		06/01/04	06/01/04	06/01/04	06/01/04	06/01/04
Analysis Time		19:22	19:30	19:38	19:46	19:54
Batch ID		FPS423	FPS423	FPS423	FPS423	FPS423
Prep Method		3550B	3550B	3550B	3550B	3550B
Analyst		KA	KA	KA	KA	KA
Quantitation Factor		1.1	1.2	1.1	1.2	1.1

Analytical Data Report

Lab Sample ID	Description	Matrix	Date Received	Date Sampled	SDG#
05786-21	CLJ8404SC-214	Solid	05/27/04	05/26/04 12:50	
05786-22	CLJ8404SC-215	Solid	05/27/04	05/26/04 12:40	
05786-23	CLJ8404SC-216	Solid	05/27/04	05/26/04 12:30	
05786-24	CLJ8404SC-217	Solid	05/27/04	05/26/04 11:10	
05786-25	CLJ8404SC-218	Solid	05/27/04	05/26/04 13:40	

		Lab Sample IDs				
Parameter	**Units**	**05786-21**	**05786-22**	**05786-23**	**05786-24**	**05786-25**
Polychlorinated Biphenyls (PCBs) (8082)						
Aroclor-1016	ug/kg dw	<19	<20	<19	<20	<19
Aroclor-1221	ug/kg dw	<19	<20	<19	<20	<19
Aroclor-1232	ug/kg dw	<19	<20	<19	<20	<19
Aroclor-1242	ug/kg dw	<19	<20	<19	<20	<19
Aroclor-1248	ug/kg dw	<19	<20	<19	<20	<19
Aroclor-1254	ug/kg dw	<19	<20	<19	<20	<19
Aroclor-1260	ug/kg dw	<19	<20	<19	270	280
Surrogate - DCB *	%	59 %	65 %	66 %	66 %	65 %
Surrogate - TCX *	%	75 %	89 %	83 %	92 %	88 %
Percent Solids		88	84	89	85	90
Dilution Factor		1	1	1	1	1
Prep Date		06/03/04	06/03/04	06/03/04	06/03/04	06/03/04
Prep Time		14:30	14:30	14:30	14:30	14:30
Analysis Date		06/04/04	06/04/04	06/04/04	06/04/04	06/04/04
Analysis Time		11:06	11:23	11:41	11:59	12:17
Batch ID		PCS436	PCS436	PCS436	PCS436	PCS436
Prep Method		3550B	3550B	3550B	3550B	3550B
Analyst		KA	KA	KA	KA	KA
Quantitation Factor		1.1	1.2	1.1	1.2	1.1

Analytical Data Report

Lab Sample ID	Description	Matrix	Date Received	Date Sampled	SDG#
05786-26	CLJ8404SC-219	Solid	05/27/04	05/26/04 13:50	
05786-27	CLJ8404SC-220	Solid	05/27/04	05/26/04 14:00	

Parameter	Units	Lab Sample IDs 05786-26	05786-27
Gasoline Range Organics (8015M)			
Hydrocarbons as GRO (C6-C10)	mg/kg dw	1.1JB	0.63JB
Surrogate - a,a,a-Trifluorotoluene *	%	8 %M	73 %
Percent Solids		88	86
Dilution Factor		45	43.0
Prep Date		06/07/04	06/07/04
Prep Time		08:40	18:53
Analysis Date		06/07/04	06/07/04
Analysis Time		08:40	18:53
Batch ID		EXT052A	EXT052A
Prep Method		5035	5035
Analyst		CN	CN
Quantitation Factor		51.1	50
Diesel Range Organics (8015M)			
Hydrocarbons as DRO	mg/kg dw	4.9B	15B
Surrogate - o-Terphenyl *	%	84 %	82 %
Percent Solids		88	86
Dilution Factor		1	1
Prep Date		06/01/04	06/01/04
Prep Time		11:55	11:55
Analysis Date		06/01/04	06/01/04
Analysis Time		20:02	20:18
Batch ID		FPS423	FPS423
Prep Method		3550B	3550B
Analyst		KA	KA
Quantitation Factor		1.1	1.2

Analytical Data Report

Lab Sample ID	Description	Matrix	Date Received	Date Sampled	SDG#
05786-26	CLJ8404SC-219	Solid	05/27/04	05/26/04 13:50	
05786-27	CLJ8404SC-220	Solid	05/27/04	05/26/04 14:00	

Parameter	Units	Lab Sample IDs 05786-26	05786-27
Polychlorinated Biphenyls (PCBs) (8082)			
Aroclor-1016	ug/kg dw	<19	<19
Aroclor-1221	ug/kg dw	<19	<19
Aroclor-1232	ug/kg dw	<19	<19
Aroclor-1242	ug/kg dw	<19	<19
Aroclor-1248	ug/kg dw	<19	<19
Aroclor-1254	ug/kg dw	<19	<19
Aroclor-1260	ug/kg dw	67	92
Surrogate - DCB *	%	65 %	50 %*
Surrogate - TCX *	%	87 %	69 %
Percent Solids		88	86
Dilution Factor		1	1
Prep Date		06/03/04	06/09/04
Prep Time		14:30	10:00
Analysis Date		06/04/04	06/09/04
Analysis Time		12:34	17:49
Batch ID		PCS436	PCS455
Prep Method		3550B	3550B
Analyst		KA	KA
Quantitation Factor		1.1	1.1

Analytical Data Report

Lab Sample ID	Description	Matrix	Date Received	Date Sampled	SDG#
05786-28	Method Detection Limit (MDL)	Solid	05/27/04		
05786-29	Reporting Limit (RL)	Solid	05/27/04		

Parameter	Units	Lab Sample IDs 05786-28	05786-29
Gasoline Range Organics (8015M)			
Hydrocarbons as GRO (C6-C10)	mg/kg dw	0.0046	0.10
Diesel Range Organics (8015M)			
Hydrocarbons as DRO	mg/kg dw	0.89	2.5
Polychlorinated Biphenyls (PCBs) (8082)			
Aroclor-1016	ug/kg dw	2.4	17
Aroclor-1221	ug/kg dw	8.0	17
Aroclor-1232	ug/kg dw	11	17
Aroclor-1242	ug/kg dw	8.6	17
Aroclor-1248	ug/kg dw	6.7	17
Aroclor-1254	ug/kg dw	3.8	17
Aroclor-1260	ug/kg dw	1.2	17

Analytical Data Report

Lab Sample ID	Description	Matrix	Date Received	Date Sampled	SDG#
05786-30	Method Blank	Solid	05/27/04		
05786-31	LCS True Value	Solid	05/27/04		
05786-32	Lab Control Standard Result	Solid	05/27/04		
05786-33	Lab Control Standard % Recovery	Solid	05/27/04		
05786-34	LCS Accuracy Control Limit (%R)	Solid	05/27/04		

Parameter	Units	Lab Sample IDs 05786-30	05786-31	05786-32	05786-33	05786-34
Gasoline Range Organics (8015M)						
Hydrocarbons as GRO (C6-C10)	mg/kg dw	0.48J	10.0	11.2	112 %	71-140
Surrogate - a,a,a-Trifluorotoluene *	%	94 %	0.1000	0.106	106 %	72-123
Dilution Factor		50		50		
Prep Date		06/05/04		06/07/04		
Prep Time		13:34		14:14		
Analysis Date		06/05/04		06/07/04		
Analysis Time		13:34		14:14		
Batch ID		EXT051A	EXT051A	EXT051A	EXT051A	
Prep Method		5035		5035		
Analyst		CN		CN		
Quantitation Factor		50		50		
Diesel Range Organics (8015M)						
Hydrocarbons as DRO	mg/kg dw	2.2J	333.333	281.364	84 %	55-133
Surrogate - o-Terphenyl *	%	88 %	59.0	65.4	111 %	64-165
Dilution Factor		1		1		
Prep Date		06/01/04		06/01/04		
Prep Time		11:55		11:55		
Analysis Date		06/02/04		06/02/04		
Analysis Time		08:15		08:23		
Batch ID		FPS421	FPS421	FPS421	FPS421	
Prep Method		3550B		3550B		
Analyst		KA		KA		
Quantitation Factor		1.0		1.0		

Analytical Data Report

Lab Sample ID	Description	Matrix	Date Received	Date Sampled	SDG#
05786-30	Method Blank	Solid	05/27/04		
05786-31	LCS True Value	Solid	05/27/04		
05786-32	Lab Control Standard Result	Solid	05/27/04		
05786-33	Lab Control Standard % Recovery	Solid	05/27/04		
05786-34	LCS Accuracy Control Limit (%R)	Solid	05/27/04		

		Lab Sample IDs				
Parameter	**Units**	**05786-30**	**05786-31**	**05786-32**	**05786-33**	**05786-34**
Polychlorinated Biphenyls (PCBs) (8082)						
Aroclor-1016	ug/kg dw	<17	333.333	333.412	100 %	66-120
Aroclor-1221	ug/kg dw	<17				
Aroclor-1232	ug/kg dw	<17				
Aroclor-1242	ug/kg dw	<17				
Aroclor-1248	ug/kg dw	<17				
Aroclor-1254	ug/kg dw	<17				
Aroclor-1260	ug/kg dw	<17	333.333	296.345	89 %	67-131
Surrogate - DCB *	%	65 %*	0.100	0.058	58 %*	73-119
Surrogate - TCX *	%	86 %	0.100	0.092	92 %	68-130
Dilution Factor		1		1		
Prep Date		06/01/04		06/01/04		
Prep Time		11:30		11:30		
Analysis Date		06/02/04		06/02/04		
Analysis Time		09:19		09:37		
Batch ID		PCS419	PCS419	PCS419	PCS419	
Prep Method		3550B		3550B		
Analyst		KA		KA		
Quantitation Factor		1.0		1.0		

Analytical Data Report

Lab Sample ID	Description	Matrix	Date Received	Date Sampled	SDG#
05786-35	MS True Value	Solid	05/27/04		
05786-36	Matrix Spike Result	Solid	05/27/04		
05786-37	Matrix Spike % Recovery	Solid	05/27/04		
05786-38	MSD True Value	Solid	05/27/04		
05786-39	Matrix Spike Duplicate Result	Solid	05/27/04		

		Lab Sample IDs				
Parameter	**Units**	**05786-35**	**05786-36**	**05786-37**	**05786-38**	**05786-39**
Gasoline Range Organics (8015M)						
Hydrocarbons as GRO (C6-C10)	mg/kg dw	36.1	40.0	107 %	36.1	40.6
Surrogate - a,a,a-Trifluorotoluene *	mg/kg dw	0.1000	0.0938	94 %	0.1000	0.0969
Dilution Factor			41.5			41.5
Prep Date			06/07/04			06/07/04
Prep Time			20:44			21:40
Analysis Date			06/07/04			06/07/04
Analysis Time			20:44			21:40
Batch ID		EXT051	EXT041	EXT051	EXT051	EXT051
Prep Method			5035			5035
Analyst			CN			CN
Quantitation Factor			45.1			45.1
Diesel Range Organics (8015M)						
Hydrocarbons as DRO	mg/kg dw	333.333	361.017	91 %	333.333	344.898
Surrogate - o-Terphenyl *	mg/kg dw	59.0	65.4	111 %	59.0	63.3
Dilution Factor			1			1
Prep Date			06/01/04			06/01/04
Prep Time			11:55			11:55
Analysis Date			06/02/04			06/02/04
Analysis Time			08:31			08:39
Batch ID		FPS421	FPS421	FPS421	FPS421	FPS421
Prep Method			3550B			3550B
Analyst			KA			KA
Quantitation Factor			1.0			1.0

Analytical Data Report

Lab Sample ID	Description	Matrix	Date Received	Date Sampled	SDG#
05786-35	MS True Value	Solid	05/27/04		
05786-36	Matrix Spike Result	Solid	05/27/04		
05786-37	Matrix Spike % Recovery	Solid	05/27/04		
05786-38	MSD True Value	Solid	05/27/04		
05786-39	Matrix Spike Duplicate Result	Solid	05/27/04		

		Lab Sample IDs				
Parameter	**Units**	**05786-35**	**05786-36**	**05786-37**	**05786-38**	**05786-39**
Polychlorinated Biphenyls (PCBs) (8082)						
Aroclor-1016	ug/kg dw	333.333	327.119	98 %	333.333	265.684
Aroclor-1260	ug/kg dw	333.333	2388.872	245 %M	333.333	2605.451
Surrogate - DCB *	ug/kg dw	0.100	0.008	8 %D	0.100	0.007
Surrogate - TCX *	ug/kg dw	0.100	0.016	16 %D	0.100	0.015
Dilution Factor			5			5
Prep Date			06/01/04			06/01/04
Prep Time			11:30			11:30
Analysis Date			06/03/04			06/03/04
Analysis Time			14:45			15:02
Batch ID		PCS419	PCS419	PCS419	PCS419	PCS419
Prep Method			3550B			3550B
Analyst			KA			KA
Quantitation Factor			5.3			5.4

Analytical Data Report

Lab Sample ID	Description	Matrix	Date Received	Date Sampled	SDG#
05786-40	Matrix Spike Duplicate % Recovery	Solid	05/27/04		
05786-41	MS Accuracy Advisory Limit (%R)	Solid	05/27/04		
05786-42	Precision (%RPD) MS/MSD	Solid	05/27/04		
05786-43	MS Precision Advisory Limit (%RPD)	Solid	05/27/04		

		Lab Sample IDs			
Parameter	**Units**	**05786-40**	**05786-41**	**05786-42**	**05786-43**
Gasoline Range Organics (8015M)					
Hydrocarbons as GRO (C6-C10)	%	109 %	53-130	2	24
Surrogate - a,a,a-Trifluorotoluene *	%	97 %	72-123		
Batch ID		EXT051		EXT051	
Diesel Range Organics (8015M)					
Hydrocarbons as DRO	%	87 %	8-176	5	48
Surrogate - o-Terphenyl *	%	107 %	64-165		
Batch ID		FPS421		FPS421	
Polychlorinated Biphenyls (PCBs) (8082)					
Aroclor-1016	%	80 %	51-123	21M	10
Aroclor-1260	%	310 %M	47-130	23M	18
Surrogate - DCB *	%	7 %D	57-131		
Surrogate - TCX *	%	15 %D	53-123		
Batch ID		PCS419		PCS419	

Analytical Data Report

Lab Sample ID	Description	Matrix	Date Received	Date Sampled	SDG#
05786-44	Method Blank	Solid	05/27/04		
05786-45	LCS TRUE Value	Solid	05/27/04		
05786-46	Lab Control Standard Result	Solid	05/27/04		
05786-47	Lab Control Standard % Recovery	Solid	05/27/04		
05786-48	LCS Accuracy Control Limit (%R)	Solid	05/27/04		

Parameter	Units	Lab Sample IDs 05786-44	05786-45	05786-46	05786-47	05786-48
Gasoline Range Organics (8015M)						
Hydrocarbons as GRO (C6-C10)	mg/kg dw	0.34J	10.0	11.4	114 %	71-140
Surrogate - a,a,a-Trifluorotoluene *	%	113 %	0.1000	0.119	119 %	72-123
Dilution Factor		50		50		
Prep Date		06/06/04		06/07/04		
Prep Time		10:03		15:10		
Analysis Date		06/06/04		06/07/04		
Analysis Time		10:03		15:10		
Batch ID		EXT052A	EXT052A	EXT052A	EXT052A	
Prep Method		5035		5035		
Analyst		CN		CN		
Quantitation Factor		50		50		
Diesel Range Organics (8015M)						
Hydrocarbons as DRO	mg/kg dw	4.2J	333.333	291.612	87 %	55-133
Surrogate - o-Terphenyl *	%	92 %	59.0	69.2	117 %	64-165
Dilution Factor		1		1		
Prep Date		06/01/04		06/01/04		
Prep Time		11:55		11:55		
Analysis Date		06/02/04		06/01/04		
Analysis Time		08:08		18:59		
Batch ID		FPS423	FPS423	FPS423	FPS423	
Prep Method		3550B		3550B		
Analyst		KA		KA		
Quantitation Factor		1.0		1.0		

Analytical Data Report

Lab Sample ID	Description	Matrix	Date Received	Date Sampled	SDG#
05786-44	Method Blank	Solid	05/27/04		
05786-45	LCS TRUE Value	Solid	05/27/04		
05786-46	Lab Control Standard Result	Solid	05/27/04		
05786-47	Lab Control Standard % Recovery	Solid	05/27/04		
05786-48	LCS Accuracy Control Limit (%R)	Solid	05/27/04		

		Lab Sample IDs				
Parameter	**Units**	**05786-44**	**05786-45**	**05786-46**	**05786-47**	**05786-48**
Polychlorinated Biphenyls (PCBs) (8082)						
Aroclor-1016	ug/kg dw	<17	333.333	370.996	111 %	66-120
Aroclor-1221	ug/kg dw	<17				
Aroclor-1232	ug/kg dw	<17				
Aroclor-1242	ug/kg dw	<17				
Aroclor-1248	ug/kg dw	<17				
Aroclor-1254	ug/kg dw	<17				
Aroclor-1260	ug/kg dw	<17	333.333	329.997	99 %	67-131
Surrogate - DCB *	%	77 %	0.100	0.074	74 %	73-119
Surrogate - TCX *	%	99 %	0.100	0.103	103 %	68-130
Dilution Factor		1		1		
Prep Date		06/03/04		06/03/04		
Prep Time		14:30		14:30		
Analysis Date		06/04/04		06/04/04		
Analysis Time		09:55		10:13		
Batch ID		PCS436	PCS436	PCS436	PCS436	
Prep Method		3550B		3550B		
Analyst		KA		KA		
Quantitation Factor		1.0		1.0		

Analytical Data Report

Lab Sample ID	Description	Matrix	Date Received	Date Sampled	SDG#
05786-49	MS True Value	Solid	05/27/04		
05786-50	Matrix Spike Result	Solid	05/27/04		
05786-51	Matrix Spike % Recovery	Solid	05/27/04		
05786-52	MSD True Value	Solid	05/27/04		
05786-53	Matrix Spike Duplicate Result	Solid	05/27/04		

		Lab Sample IDs				
Parameter	**Units**	**05786-49**	**05786-50**	**05786-51**	**05786-52**	**05786-53**
Gasoline Range Organics (8015M)						
Hydrocarbons as GRO (C6-C10)	mg/kg dw	38.6	43.6	112 %	38.6	42.3
Surrogate - a,a,a-Trifluorotoluene *	mg/kg dw	0.1000	0.0964	96 %	0.1000	0.0901
Dilution Factor			42			42
Prep Date			06/07/04			06/07/04
Prep Time			22:35			23:31
Analysis Date			06/07/04			06/07/04
Analysis Time			22:35			23:31
Batch ID		EXT052	EXT052	EXT052	EXT052	EXT052
Prep Method			5035			5035
Analyst			CN			CN
Quantitation Factor			48.3			48.3
Diesel Range Organics (8015M)						
Hydrocarbons as DRO	mg/kg dw	333.333	287.237	85 %	333.333	291.014
Surrogate - o-Terphenyl *	mg/kg dw	59.0	62.9	107 %	59.0	64.4
Dilution Factor			1			1
Prep Date			06/01/04			06/01/04
Prep Time			11:55			11:55
Analysis Date			06/01/04			06/01/04
Analysis Time			19:07			19:15
Batch ID		FPS423	FPS423	FPS423	FPS423	FPS423
Prep Method			3550B			3550B
Analyst			KA			KA
Quantitation Factor			1.0			1.0

Analytical Data Report

Lab Sample ID	Description	Matrix	Date Received	Date Sampled	SDG#
05786-49	MS True Value	Solid	05/27/04		
05786-50	Matrix Spike Result	Solid	05/27/04		
05786-51	Matrix Spike % Recovery	Solid	05/27/04		
05786-52	MSD True Value	Solid	05/27/04		
05786-53	Matrix Spike Duplicate Result	Solid	05/27/04		

		Lab Sample IDs				
Parameter	**Units**	**05786-49**	**05786-50**	**05786-51**	**05786-52**	**05786-53**
Polychlorinated Biphenyls (PCBs) (8082)						
Aroclor-1016	ug/kg dw	333.333	368.697	111 %	333.333	363.033
Aroclor-1260	ug/kg dw	333.333	351.427	105 %	333.333	343.867
Surrogate - DCB *	ug/kg dw	0.100	0.071	71 %	0.100	0.069
Surrogate - TCX *	ug/kg dw	0.100	0.096	96 %	0.100	0.096
Dilution Factor			1			1
Prep Date			06/03/04			06/03/04
Prep Time			14:30			14:30
Analysis Date			06/04/04			06/04/04
Analysis Time			10:30			10:48
Batch ID		PCS436	PCS436	PCS436	PCS436	PCS436
Prep Method			3550B			3550B
Analyst			KA			KA
Quantitation Factor			1.1			1.1

Analytical Data Report

Lab Sample ID	Description	Matrix	Date Received	Date Sampled	SDG#
05786-54	Matrix Spike Duplicate % Recovery	Solid	05/27/04		
05786-55	MS Accuracy Advisory Limit (%R)	Solid	05/27/04		
05786-56	Precision (%RPD) MS/MSD	Solid	05/27/04		
05786-57	MS Precision Advisory Limit (%RPD)	Solid	05/27/04		

		Lab Sample IDs			
Parameter	**Units**	**05786-54**	**05786-55**	**05786-56**	**05786-57**
Gasoline Range Organics (8015M)					
Hydrocarbons as GRO (C6-C10)	%	109 %	53-130	3	24
Surrogate - a,a,a-Trifluorotoluene *	%	90 %	72-123		
Batch ID		EXT052		EXT052	
Diesel Range Organics (8015M)					
Hydrocarbons as DRO	%	86 %	8-176	1	48
Surrogate - o-Terphenyl *	%	109 %	64-165		
Batch ID		FPS423		FPS423	
Polychlorinated Biphenyls (PCBs) (8082)					
Aroclor-1016	%	109 %	51-123	2	10
Aroclor-1260	%	103 %	47-130	2	18
Surrogate - DCB *	%	69 %	57-131		
Surrogate - TCX *	%	96 %	53-123		
Batch ID		PCS436		PCS436	

Chain of Custody Record

SEVERN TRENT **STL**

Severn Trent Laboratories, Inc.

STL-4124 (0901)

Client: TMS Envirocon.	Project Manager: Jim Selfridge	Date: 5/27/04	Chain of Custody Number: 162670
Address: 1108 TideWater Dr	Telephone Number (Area Code)/Fax Number: 1757 965-8	Lab Number: C405824	Page 1 of 1
City: Norfolk; State: Va; Zip Code: 23504-3216	Site Contact: Jesse Cox	Lab Contact: M. Pope	
Project Name and Location (State): Site 84	Carrier/Waybill Number:		
Contract/Purchase Order/Quote No.: 3052			

Analysis (Attach list if more space is needed): TPH DRO, TPH GRO, PCB

Special Instructions/ Conditions of Receipt

Sample I.D. No. and Description (Containers for each sample may be combined on one line)	Date	Time	Matrix: Air	Aqueous	Sed.	Soil	Containers & Preservatives: Unpres.	H2SO4	HNO3	HCl	NaOH	ZnAc/NaOH	TPH DRO	TPH GRO	PCB
CLJ8404 SC-229	5/27	0645				X							X	X	X
CLJ8404 SC-227	5/27	0658				X							X	X	X
CLJ8404 SC-221	5/27	0817				X							X	X	X
CLJ8404 SC-244	5/27	0832				X							X	X	X
CLJ8404 SC-222	5/27	1003				X							X	X	X
CLJ8404 SC-228	5/27	1018				X							X	X	X
CLJ8404 SC-224	5/27	1033				X							X	X	X
CLJ8404 SC-225	5/27	1048				X							X	X	X
CLJ8404 SC-226	5/27	1103				X							X	X	X
CLJ8404 SC-223	5/27	1355				X							X	X	X
CLJ8404 SC-230	5/27	1404				X							X	X	X
~~CLJ8404~~						X							X	X	X

Possible Hazard Identification: ☐ Non-Hazard ☐ Flammable ☐ Skin Irritant ☐ Poison B ☑ Unknown

Sample Disposal: ☐ Return To Client ☑ Disposal By Lab ☐ Archive For ____ Months (A fee may be assessed if samples are retained longer than 1 month)

Turn Around Time Required: ☐ 24 Hours ☐ 48 Hours ☑ 7 Days ☐ 14 Days ☐ 21 Days ☐ Other ____

QC Requirements (Specify):

	Date	Time		Date	Time
1. Relinquished By: Joe L Velez	5/27/04		1. Received By: Raven Hedania	5/28/04	1030
2. Relinquished By			2. Received By		
3. Relinquished By			3. Received By		

Comments

DISTRIBUTION: WHITE - Returned to Client with Report; CANARY - Stays with the Sample; PINK - Field Copy

STL Pensacola

PROJECT SAMPLE INSPECTION FORM

SEVERN TRENT STL

Lab Order #: C405824 Date Received: 5/28/04

1. Was there a Chain of Custody? Yes No♣
2. Was Chain of Custody properly filled out and relinquished? Yes No♣
3. Were all samples properly labeled and identified? Yes No♣
4. Were samples received cold? (Criteria: 2° - 6°C: STL-SOP 1055) Yes No♣ N/A
5. Did samples require splitting or compositing♦? Yes♣ No
6. Were samples received in proper containers for analysis requested? Yes No♣
7. Were all sample containers received intact? Yes No♣
8. Were samples checked for preservative? *(Check pH of all H_2O requiring preservative (STL-PN SOP 917) except VOA vials that require zero headspace)*+ Yes No♣ N/A
9. Is there sufficient volume for analysis requested? Yes No♣ N/A *(Can)*
10. Were samples received within Holding Time? (REFER TO STL-SOP 1040) Yes No♣
11. Is Headspace visible > ¼" in diameter in VOA vials?* Yes♣ No N/A
12. **Were Trip Blanks Received?** Yes No N/A
13. If sent, were matrix spike bottles returned? Yes No♣ N/A
14. If sent, were T-Handles returned? Yes No♣ N/A
15. If any issues, how was PM notified? PSIF ☒ Verbal ☐

Airbill Number(s): 8406 7670 9172 **Shipped By:** UPS FedX HD BUS ABX
(HD – Hand Delivery)

Cooler Numbers & Temp(s) (°C): Client 17.3°C IR-1
(IE. 340L-4°C-CCK8 -- LIST THERMOMETER NUMBER FOR VERIFICATION)

Out of Control Events and Inspection Comments (list sample IDs/Tests where appropriate):

1-3. COC/Sample ID/COC discrepancy: COC had no relinquishing time.

4. Insufficient Ice ☒ Delay in delivery ☐ Other ☐
5. Samples were Split ☐ Composited ☐ Requested by: Client ☐ PM ☐ Other:
6. Improper Containers (ID/Size/desc):
7. Broken bottles/Test:
8. Incorrect pH:
9. Test/Matrix/Volume:
10. Out of Holding Time/Test:
11. VOA headspace >1/4"
(list~size)

List additional comments by above number:

(USE BACK OF PSIF FOR ADDITIONAL NOTES AND COMMENTS)

Inspected By: RH **Date:** 5/28/04 **Logged By:** UK **Date:** 28-May-04

♣ *Note all Out-of-Control and/or questionable events on Comment Section of this form. For holding times, the analytical department will flag immediate hold time samples(pH, Dissolved O2, Residual CL) as out of hold time, therefore, these samples will not be documented on this PSIF.*

♦ *All volatile samples requested to be split or composited must be done in the Volatile Lab. Document: "Volatile sample values may be compromised due to sample splitting (compositing)"*

\+ *All pH results for North Carolina, New York, and other requested samples are to be recorded on the pH log provided (STL-SOP 938).*

* *According to EPA, ¼" of headspace is acceptable in 40 ml vials requiring volatile analysis.*

STL Pensacola 3355 McLemore Drive - Pensacola FL 32514 Telephone:(850) 474-1001 Fax:(850) 478-2671

Analytical Report

For: Mr. Jim Selfridge
TMS Envirocon, Inc.
1108 Tidewater Drive
Norfolk, VA 23504
CC:

Order Number:	C405824
SDG Number:	
Client Project ID:	
Project:	SITE 84 CAMP LEJEUNE-NC
Report Date:	06/11/2004
Sampled By:	Client
Sample Received Date:	05/28/2004
Requisition Number:	
Purchase Order:	3052

Melissa L. Pope, Project Manager
mpope@stl-inc.com
06/15/2004

The test results in this report meet all NELAP requirements for parameters for which accreditation is required or available. Any exceptions to NELAP requirements are noted in this report. Pursuant to NELAP, this report may not be reproduced, except in full, without the written approval of the laboratory.

Sample Summary

Order: C405824
Date Received: 05/28/2004

Client: TMS Envirocon, Inc.
Project: SITE 84 CAMP LEJEUNE-NC

Client Sample ID	Lab Sample ID	Matrix	Date Sampled
CLJ8404SC-229	C405824*1	Solid	05/27/2004 06:45
CLJ8404SC-227	C405824*2	Solid	05/27/2004 06:58
CLJ8404SC-221	C405824*3	Solid	05/27/2004 08:17
CLJ8404SC-244	C405824*4	Solid	05/27/2004 08:32
CLJ8404SC-222	C405824*5	Solid	05/27/2004 10:03
CLJ8404SC-228	C405824*6	Solid	05/27/2004 10:18
CLJ8404SC-224	C405824*7	Solid	05/27/2004 10:33
CLJ8404SC-225	C405824*8	Solid	05/27/2004 10:48
CLJ8404SC-226	C405824*9	Solid	05/27/2004 11:03
CLJ8404SC-223	C405824*10	Solid	05/27/2004 13:55
CLJ8404SC-230	C405824*11	Solid	05/27/2004 14:04

Analytical Data Report

Lab Sample ID	Description	Matrix	Date Received	Date Sampled	SDG#
05824-1	CLJ8404SC-229	Solid	05/28/04	05/27/04 06:45	
05824-2	CLJ8404SC-227	Solid	05/28/04	05/27/04 06:58	
05824-3	CLJ8404SC-221	Solid	05/28/04	05/27/04 08:17	
05824-4	CLJ8404SC-244	Solid	05/28/04	05/27/04 08:32	
05824-5	CLJ8404SC-222	Solid	05/28/04	05/27/04 10:03	

		Lab Sample IDs				
Parameter	**Units**	**05824-1**	**05824-2**	**05824-3**	**05824-4**	**05824-5**
Gasoline Range Organics (8015M)						
Hydrocarbons as GRO (C6-C10)	mg/kg dw	<5.1	<5.0	<5.2	<5.2	<5.2
Surrogate - a,a,a-Trifluorotoluene *	%	89 %	94 %	73 %	93 %	72 %
Percent Solids		79	87	90	93	90
Dilution Factor		40.5	43.5	46.5	48	47
Prep Date		06/07/04	06/08/04	06/08/04	06/08/04	06/08/04
Prep Time		23:54	00:51	01:49	02:46	03:44
Analysis Date		06/07/04	06/08/04	06/08/04	06/08/04	06/08/04
Analysis Time		23:54	00:51	01:49	02:46	03:44
Batch ID		EXT053A	EXT053A	EXT043A	EXT053A	EXT053A
Prep Method		5035	5035	5035	5035	5035
Analyst		SB	SB	SB	SB	SB
Quantitation Factor		51.3	50	51.7	51.6	52.2
Diesel Range Organics (8015M)						
Hydrocarbons as DRO	mg/kg dw	270B	150B	5.7B	10B	3.4B
Surrogate - o-Terphenyl *	%	88 %	78 %	76 %	72 %	79 %
Percent Solids		79	87	90	93	90
Dilution Factor		1	1	1	1	1
Prep Date		06/02/04	06/02/04	06/02/04	06/02/04	06/02/04
Prep Time		09:30	09:30	09:30	09:30	09:30
Analysis Date		06/02/04	06/02/04	06/02/04	06/02/04	06/02/04
Analysis Time		19:48	19:56	20:04	20:29	20:37
Batch ID		FPS427	FPS427	FPS427	FPS427	FPS427
Prep Method		3550B	3550B	3550B	3550B	3550B
Analyst		KA	KA	KA	KA	KA
Quantitation Factor		1.3	1.1	1.1	1.1	1.1

Analytical Data Report

Lab Sample ID	Description	Matrix	Date Received	Date Sampled	SDG#
05824-1	CLJ8404SC-229	Solid	05/28/04	05/27/04 06:45	
05824-2	CLJ8404SC-227	Solid	05/28/04	05/27/04 06:58	
05824-3	CLJ8404SC-221	Solid	05/28/04	05/27/04 08:17	
05824-4	CLJ8404SC-244	Solid	05/28/04	05/27/04 08:32	
05824-5	CLJ8404SC-222	Solid	05/28/04	05/27/04 10:03	

		Lab Sample IDs				
Parameter	**Units**	**05824-1**	**05824-2**	**05824-3**	**05824-4**	**05824-5**
Polychlorinated Biphenyls (PCBs) (8082)						
Aroclor-1016	ug/kg dw	<530	<480	<19	<92	<19
Aroclor-1221	ug/kg dw	<530	<480	<19	<92	<19
Aroclor-1232	ug/kg dw	<530	<480	<19	<92	<19
Aroclor-1242	ug/kg dw	<530	<480	<19	<92	<19
Aroclor-1248	ug/kg dw	<530	<480	<19	<92	<19
Aroclor-1254	ug/kg dw	<530	<480	<19	<92	<19
Aroclor-1260	ug/kg dw	7500	6700	43	1300	56
Surrogate - DCB *	%	0 %D	0 %D	55 %*	10 %D	53 %*
Surrogate - TCX *	%	2 %D	2 %D	79 %	19 %D	74 %
Percent Solids		79	87	90	93	90
Dilution Factor		25	25	1	5	1
Prep Date		06/02/04	06/02/04	06/02/04	06/02/04	06/02/04
Prep Time		08:15	08:15	08:15	08:15	08:15
Analysis Date		06/03/04	06/03/04	06/03/04	06/03/04	06/03/04
Analysis Time		17:24	18:17	00:21	18:34	00:57
Batch ID		PCS426	PCS426	PCS426	PCS426	PCS426
Prep Method		3550B	3550B	3550B	3550B	3550B
Analyst		KA	KA	KA	KA	KA
Quantitation Factor		31.4	28.3	1.1	5.4	1.1

Analytical Data Report

Lab Sample ID	Description	Matrix	Date Received	Date Sampled	SDG#
05824-6	CLJ8404SC-228	Solid	05/28/04	05/27/04 10:18	
05824-7	CLJ8404SC-224	Solid	05/28/04	05/27/04 10:33	
05824-8	CLJ8404SC-225	Solid	05/28/04	05/27/04 10:48	
05824-9	CLJ8404SC-226	Solid	05/28/04	05/27/04 11:03	
05824-10	CLJ8404SC-223	Solid	05/28/04	05/27/04 13:55	

		Lab Sample IDs				
Parameter	**Units**	**05824-6**	**05824-7**	**05824-8**	**05824-9**	**05824-10**
Gasoline Range Organics (8015M)						
Hydrocarbons as GRO (C6-C10)	mg/kg dw	<5.1	<5.4	<5.0	<4.9	0.58J
Surrogate - a,a,a-Trifluorotoluene *	%	88 %	82 %	70 %	72 %	128 %
Percent Solids		86	84	84	86	91
Dilution Factor		43.5	45	42	42.5	67
Prep Date		06/08/04	06/08/04	06/08/04	06/08/04	06/08/04
Prep Time		04:41	05:39	19:39	20:36	21:34
Analysis Date		06/08/04	06/08/04	06/08/04	06/08/04	06/08/04
Analysis Time		04:41	05:39	19:39	20:36	21:34
Batch ID		EXT053A	EXT053A	EXT053A	EXT053A	EXT053A
Prep Method		5035	5035	5035	5035	5035
Analyst		SB	SB	SB	SB	CN
Quantitation Factor		50.6	53.6	50	49.4	73.6
Diesel Range Organics (8015M)						
Hydrocarbons as DRO	mg/kg dw	8.2B	4.1B	4.9B	1.2JB	19B
Surrogate - o-Terphenyl *	%	76 %	72 %	74 %	59 %*	82 %
Percent Solids		86	84	84	86	91
Dilution Factor		1	1	1	1	1
Prep Date		06/02/04	06/02/04	06/02/04	06/02/04	06/02/04
Prep Time		09:30	09:30	09:30	09:30	09:30
Analysis Date		06/02/04	06/02/04	06/02/04	06/03/04	06/02/04
Analysis Time		20:44	20:52	21:01	09:28	21:17
Batch ID		FPS427	FPS427	FPS427	FPS427	FPS427
Prep Method		3550B	3550B	3550B	3550B	3550B
Analyst		KA	KA	KA	KA	KA
Quantitation Factor		1.2	1.2	1.2	1.2	1.1

Analytical Data Report

Lab Sample ID	Description	Matrix	Date Received	Date Sampled	SDG#
05824-6	CLJ8404SC-228	Solid	05/28/04	05/27/04 10:18	
05824-7	CLJ8404SC-224	Solid	05/28/04	05/27/04 10:33	
05824-8	CLJ8404SC-225	Solid	05/28/04	05/27/04 10:48	
05824-9	CLJ8404SC-226	Solid	05/28/04	05/27/04 11:03	
05824-10	CLJ8404SC-223	Solid	05/28/04	05/27/04 13:55	

		Lab Sample IDs				
Parameter	**Units**	**05824-6**	**05824-7**	**05824-8**	**05824-9**	**05824-10**
Polychlorinated Biphenyls (PCBs) (8082)						
Aroclor-1016	ug/kg dw	<20	<20	<20	<17	<94
Aroclor-1221	ug/kg dw	<20	<20	<20	<17	<94
Aroclor-1232	ug/kg dw	<20	<20	<20	<17	<94
Aroclor-1242	ug/kg dw	<20	<20	<20	<17	<94
Aroclor-1248	ug/kg dw	<20	<20	<20	<17	<94
Aroclor-1254	ug/kg dw	<20	<20	<20	<17	<94
Aroclor-1260	ug/kg dw	64	<20	97	<17	3400
Surrogate - DCB *	%	56 %*	54 %*	55 %*	60 %	8 %D
Surrogate - TCX *	%	81 %	78 %	81 %	79 %	16 %D
Percent Solids		86	84	84	86	91
Dilution Factor		1	1	1	1	5
Prep Date		06/02/04	06/02/04	06/02/04	06/02/04	06/02/04
Prep Time		08:15	08:15	08:15	08:15	08:15
Analysis Date		06/03/04	06/03/04	06/03/04	06/03/04	06/03/04
Analysis Time		01:14	02:08	02:25	02:43	18:52
Batch ID		PCS426	PCS426	PCS426	PCS426	PCS426
Prep Method		3550B	3550B	3550B	3550B	3550B
Analyst		KA	KA	KA	KA	KA
Quantitation Factor		1.2	1.2	1.2	1	5.5

Analytical Data Report

Lab Sample ID	Description	Matrix	Date Received	Date Sampled	SDG#
05824-11	CLJ8404SC-230	Solid	05/28/04	05/27/04 14:04	

Lab Sample IDs

Parameter	Units	05824-11
Gasoline Range Organics (8015M)		
Hydrocarbons as GRO (C6-C10)	mg/kg dw	<5.0
Surrogate - a,a,a-Trifluorotoluene *	%	75 %
Percent Solids		82
Dilution Factor		40.5
Prep Date		06/09/04
Prep Time		14:55
Analysis Date		06/09/04
Analysis Time		14:55
Batch ID		EXT053A
Prep Method		5035
Analyst		SB
Quantitation Factor		49.4
Diesel Range Organics (8015M)		
Hydrocarbons as DRO	mg/kg dw	16B
Surrogate - o-Terphenyl *	%	81 %
Percent Solids		82
Dilution Factor		1
Prep Date		06/02/04
Prep Time		09:30
Analysis Date		06/02/04
Analysis Time		21:25
Batch ID		FPS427
Prep Method		3550B
Analyst		KA
Quantitation Factor		1.2

Analytical Data Report

Lab Sample ID	Description	Matrix	Date Received	Date Sampled	SDG#
05824-11	CLJ8404SC-230	Solid	05/28/04	05/27/04 14:04	

Lab Sample IDs

Parameter	Units	05824-11
Polychlorinated Biphenyls (PCBs) (8082)		
Aroclor-1016	ug/kg dw	<20
Aroclor-1221	ug/kg dw	<20
Aroclor-1232	ug/kg dw	<20
Aroclor-1242	ug/kg dw	<20
Aroclor-1248	ug/kg dw	<20
Aroclor-1254	ug/kg dw	<20
Aroclor-1260	ug/kg dw	160
Surrogate - DCB *	%	56 %*
Surrogate - TCX *	%	79 %
Percent Solids		82
Dilution Factor		1
Prep Date		06/02/04
Prep Time		08:15
Analysis Date		06/03/04
Analysis Time		03:18
Batch ID		PCS426
Prep Method		3550B
Analyst		KA
Quantitation Factor		1.2

Analytical Data Report

Lab Sample ID	Description	Matrix	Date Received	Date Sampled	SDG#
05824-12	Method Detection Limit (MDL)	Solid	05/28/04		
05824-13	Reporting Limit (RL)	Solid	05/28/04		

Parameter	Units	Lab Sample IDs 05824-12	05824-13
Gasoline Range Organics (8015M)			
Hydrocarbons as GRO (C6-C10)	mg/kg dw	0.0046	0.10
Diesel Range Organics (8015M)			
Hydrocarbons as DRO	mg/kg dw	0.89	2.5
Polychlorinated Biphenyls (PCBs) (8082)			
Aroclor-1016	ug/kg dw	2.4	17
Aroclor-1221	ug/kg dw	8.0	17
Aroclor-1232	ug/kg dw	11	17
Aroclor-1242	ug/kg dw	8.6	17
Aroclor-1248	ug/kg dw	6.7	17
Aroclor-1254	ug/kg dw	3.8	17
Aroclor-1260	ug/kg dw	1.2	17

Analytical Data Report

Lab Sample ID	Description	Matrix	Date Received	Date Sampled	SDG#
05824-14	Method Blank	Solid	05/28/04		
05824-15	LCS True Value	Solid	05/28/04		
05824-16	Lab Control Standard Result	Solid	05/28/04		
05824-17	Lab Control Standard % Recovery	Solid	05/28/04		
05824-18	LCS Accuracy Control Limit (%R)	Solid	05/28/04		

Parameter	Units	Lab Sample IDs 05824-14	05824-15	05824-16	05824-17	05824-18
Gasoline Range Organics (8015M)						
Hydrocarbons as GRO (C6-C10)	mg/kg dw	<5.0	10.0	9.52	95 %	71-140
Surrogate - a,a,a-Trifluorotoluene *	%	83 %	0.1000	0.0886	89 %	70-130
Dilution Factor		50		50		
Prep Date		06/07/04		06/07/04		
Prep Time		21:59		22:56		
Analysis Date		06/07/04		06/07/04		
Analysis Time		21:59		22:56		
Batch ID		EXT053A	EXT053A	EXT053A	EXT053A	
Prep Method		5035		5035		
Analyst		SB		SB		
Quantitation Factor		50		50		
Diesel Range Organics (8015M)						
Hydrocarbons as DRO	mg/kg dw	0.89J	333.333	282.227	85 %	55-133
Surrogate - o-Terphenyl *	%	89 %	59.0	68.7	116 %	64-165
Dilution Factor		1		1		
Prep Date		06/02/04		06/02/04		
Prep Time		09:30		09:30		
Analysis Date		06/03/04		06/02/04		
Analysis Time		08:58		19:24		
Batch ID		FPS427	FPS427	FPS427	FPS427	
Prep Method		3550B		3550B		
Analyst		KA		KA		
Quantitation Factor		1.0		1.0		

Analytical Data Report

Lab Sample ID	Description	Matrix	Date Received	Date Sampled	SDG#
05824-14	Method Blank	Solid	05/28/04		
05824-15	LCS True Value	Solid	05/28/04		
05824-16	Lab Control Standard Result	Solid	05/28/04		
05824-17	Lab Control Standard % Recovery	Solid	05/28/04		
05824-18	LCS Accuracy Control Limit (%R)	Solid	05/28/04		

		Lab Sample IDs				
Parameter	**Units**	**05824-14**	**05824-15**	**05824-16**	**05824-17**	**05824-18**
Polychlorinated Biphenyls (PCBs) (8082)						
Aroclor-1016	ug/kg dw	<17	333.333	359.330	108 %	66-120
Aroclor-1221	ug/kg dw	<17				
Aroclor-1232	ug/kg dw	<17				
Aroclor-1242	ug/kg dw	<17				
Aroclor-1248	ug/kg dw	<17				
Aroclor-1254	ug/kg dw	<17				
Aroclor-1260	ug/kg dw	<17	333.333	320.664	96 %	67-131
Surrogate - DCB *	%	63 %*	0.100	0.062	62 %*	73-119
Surrogate - TCX *	%	88 %	0.100	0.093	93 %	68-130
Dilution Factor		1		1		
Prep Date		06/02/04		06/02/04		
Prep Time		08:15		08:15		
Analysis Date		06/02/04		06/02/04		
Analysis Time		22:35		22:53		
Batch ID		PCS426	PCS426	PCS426	PCS426	
Prep Method		3550B		3550B		
Analyst		KA		KA		
Quantitation Factor		1.0		1.0		

Analytical Data Report

Lab Sample ID	Description	Matrix	Date Received	Date Sampled	SDG#
05824-19	MS True Value	Solid	05/28/04		
05824-20	Matrix Spike Result	Solid	05/28/04		
05824-21	Matrix Spike % Recovery	Solid	05/28/04		
05824-22	MSD True Value	Solid	05/28/04		
05824-23	Matrix Spike Duplicate Result	Solid	05/28/04		

		Lab Sample IDs				
Parameter	**Units**	**05824-19**	**05824-20**	**05824-21**	**05824-22**	**05824-23**
Gasoline Range Organics (8015M)						
Hydrocarbons as GRO (C6-C10)	mg/kg dw	40.5	40.9	101 %	40.5	40.6
Surrogate - a,a,a-Trifluorotoluene *	mg/kg dw	0.1000	0.0759	76 %	0.1000	0.0764
Dilution Factor			43.5			43.5
Prep Date			06/09/04			06/08/04
Prep Time			22:50			23:47
Analysis Date			06/09/04			06/08/04
Analysis Time			22:50			23:47
Batch ID		EXT053	EXT053	EXT053	EXT053	EXT043
Prep Method			5035			5035
Analyst			SB			SB
Quantitation Factor			50.6			50.6
Diesel Range Organics (8015M)						
Hydrocarbons as DRO	mg/kg dw	333.333	506.190	72 %	333.333	453.375
Surrogate - o-Terphenyl *	mg/kg dw	59.0	69.7	118 %	59.0	61.6
Dilution Factor			1			1
Prep Date			06/02/04			06/02/04
Prep Time			09:30			09:30
Analysis Date			06/02/04			06/02/04
Analysis Time			19:32			19:40
Batch ID		FPS427	FPS427	FPS427	FPS427	FPS427
Prep Method			3550B			3550B
Analyst			KA			KA
Quantitation Factor			1.0			1.0

Analytical Data Report

Lab Sample ID	Description	Matrix	Date Received	Date Sampled	SDG#
05824-19	MS True Value	Solid	05/28/04		
05824-20	Matrix Spike Result	Solid	05/28/04		
05824-21	Matrix Spike % Recovery	Solid	05/28/04		
05824-22	MSD True Value	Solid	05/28/04		
05824-23	Matrix Spike Duplicate Result	Solid	05/28/04		

		Lab Sample IDs				
Parameter	**Units**	**05824-19**	**05824-20**	**05824-21**	**05824-22**	**05824-23**
Polychlorinated Biphenyls (PCBs) (8082)						
Aroclor-1016	ug/kg dw	333.333	0.000	0 %M	333.333	0.000
Aroclor-1260	ug/kg dw	333.333	8973.534	446 %M	333.333	11958.537
Surrogate - DCB *	ug/kg dw	0.100	0.000	0 %D	0.100	0.000
Surrogate - TCX *	ug/kg dw	0.100	0.003	3 %D	0.100	0.002
Dilution Factor			25			25
Prep Date			06/02/04			06/02/04
Prep Time			08:15			08:15
Analysis Date			06/03/04			06/03/04
Analysis Time			16:48			17:06
Batch ID		PCS426	PCS426	PCS426	PCS426	PCS426
Prep Method			3550B			3550B
Analyst			KA			KA
Quantitation Factor			31.4			31.4

Analytical Data Report

Lab Sample ID	Description	Matrix	Date Received	Date Sampled	SDG#
05824-24	Matrix Spike Duplicate % Recovery	Solid	05/28/04		
05824-25	MS Accuracy Advisory Limit (%R)	Solid	05/28/04		
05824-26	Precision (%RPD) MS/MSD	Solid	05/28/04		
05824-27	MS Precision Advisory Limit (%RPD)	Solid	05/28/04		

		Lab Sample IDs			
Parameter	**Units**	**05824-24**	**05824-25**	**05824-26**	**05824-27**
Gasoline Range Organics (8015M)					
Hydrocarbons as GRO (C6-C10)	%	100 %	61-137	1	13
Surrogate - a,a,a-Trifluorotoluene *	%	76 %	70-130		
Batch ID		EXT053		EXT053	
Diesel Range Organics (8015M)					
Hydrocarbons as DRO	%	56 %	8-176	25	48
Surrogate - o-Terphenyl *	%	104 %	64-165		
Batch ID		FPS427		FPS427	
Polychlorinated Biphenyls (PCBs) (8082)					
Aroclor-1016	%	0 %M	51-123	N/CM	10
Aroclor-1260	%	1342 %M	47-130	100M	18
Surrogate - DCB *	%	0 %D	57-131		
Surrogate - TCX *	%	2 %D	53-123		
Batch ID		PCS426		PCS426	

[redacted]

Chain of Custody Record

SEVERN TRENT **STL**

Severn Trent Laboratories, Inc.

STL-4124 (0901)

Client	Project Manager	Date	Chain of Custody Number
TMS Enviroscan Inc.	Jim Selfridge	06/15/04	162672
Address	**Telephone Number (Area Code)/Fax Number**	**Lab Number**	**Page 1 of 1**
1108 Tidewater Dr.		C406444	

City	State	Zip Code	Site Contact	Lab Contact
Norfolk	Va.		J. Cox	

Project Name and Location (State)	Carrier/Waybill Number
Site 84 NC.	

Contract/Purchase Order/Quote No.: 3052

Sample I.D. No. and Description (Containers for each sample may be combined on one line)	Date	Time	Matrix: Air	Aqueous	Sed.	Soil		Containers & Preservatives: Unpres.	H2SO4	HNO3	HCl	NaOH	ZnAc/NaOH		Analysis: TPH DRO	TPH GRO	PCB									Special Instructions/ Conditions of Receipt
CLJ8404RD3	06/15/04	1445				X									X	X	X									
CLJ8404RD4	06/15/04	1500				X									X	X	X									

Possible Hazard Identification: ☐ Non-Hazard ☐ Flammable ☐ Skin Irritant ☐ Poison B ☑ Unknown

Sample Disposal: ☐ Return To Client ☐ Disposal By Lab ☐ Archive For _____ Months (A fee may be assessed if samples are retained longer than 1 month)

Turn Around Time Required: ☐ 24 Hours ☐ 48 Hours ☑ 7 Days ☐ 14 Days ☐ 21 Days ☐ Other ASAP

QC Requirements (Specify):

1. Relinquished By: Jerry Cox	Date: 6/15/04	Time: 16:30	1. Received By: Mark Swafford	Date: 6/16/04	Time: 1000
2. Relinquished By	Date	Time	2. Received By	Date	Time
3. Relinquished By	Date	Time	3. Received By	Date	Time

Comments

DISTRIBUTION: WHITE - Returned to Client with Report; CANARY - Stays with the Sample; PINK - Field Copy

CAMP LEJEUNE, NC C406444

STL Pensacola
PROJECT SAMPLE INSPECTION FORM

SEVERN TRENT STL

Lab Order #: C406444 Date Received: 6/16/04

1. Was there a Chain of Custody? (Yes) No+
2. Was Chain of Custody properly filled out and relinquished? (Yes) No+
3. Were all samples properly labeled and identified? (Yes) No+
4. Were samples received cold? (Criteria: 0.1° - 6°C: STL-SOP 1055) (Yes) No+ N/A
5. Did samples require splitting or compositing♦? Yes+ (No)
6. Were samples received in proper containers for analysis requested? (Yes) No+
7. Were all sample containers received intact? (Yes) No+
8. Were samples checked for preservative? *(Check pH of all H_2O requiring preservative (STL-PN SOP 917) except VOA vials that require zero headspace)*+ Yes No+ (N/A)
9. Is there sufficient volume for analysis requested? (Yes) No+ N/A *(Can)*
10. Were samples received within Holding Time? (REFER TO STL-SOP 1040) (Yes) No+
11. Is Headspace visible > ¼" in diameter in VOA vials?* Yes+ No (N/A)
12. **Were Trip Blanks Received?** Yes No (N/A)
13. **If yes, was analysis of Trip Blanks requested?** Yes No
14. Were MS/MSD-specific bottles provided? Yes No+ (N/A)
15. If any issues, how was PM notified? PSIF ☐ Verbal ☐

Airbill Number(s): 8406 7671 2723 **Delivery By:** UPS (FedEx) HD BUS DHL PE

(HD – Hand Delivery)

Cooler Number(s) & Temp(s) (°C): Client 4.6°c IR1

(IE. #340L, 4°C, IR-1 – COOLER NUMBER, TEMPERATURE, THERMOMETER NUMBER)

Out of Control Events and Inspection Comments (list sample IDs/Tests where appropriate):

1-3. COC/Sample ID/COC discrepancy:

4. Insufficient Ice ☐ Delay in delivery ☐ Other ☐
5. Samples were Split ☐ Composited ☐ Requested by: Client ☐ PM ☐ Other:
6. Improper Containers (ID/Size/desc):
7. Broken bottles/Test:
8. Incorrect pH:
9. Test/Matrix/Volume:
10. Out of Holding Time/Test:
11. VOA headspace >1/4" (list~size)

List additional comments by above number:

(USE BACK OF PSIF FOR ADDITIONAL NOTES AND COMMENTS) ⟹

Inspected By: MLS **Date:** 6/16/04 **Logged By:** UK **Date:** 16-Jun-04

♣ *Note all Out-of-Control and/or questionable events on Comment Section of this form. For holding times, the analytical department will flag immediate hold time samples (pH, Dissolved O2, Residual CL) as out of hold time, therefore, these samples will not be documented on this PSIF.*

♦ *All volatile samples requested to be split or composited must be done in the Volatile Lab. Document: "Volatile sample values may be compromised due to sample splitting (compositing)"*

\+ *All pH results for North Carolina, and other requested projects are to be recorded on the pH log provided (STL-SOP 938).*

* *According to EPA, ¼" of headspace is acceptable in 40 ml vials requiring volatile analysis. According to Florida DEP, excess headspace in liquid TCLP volatile containers shall be documented.*

ProjectManagementonPensvr3\Forms\PSIF.DOC June 2, 2004

STL Pensacola 3355 McLemore Drive - Pensacola FL 32514 Telephone:(850) 474-1001 Fax:(850) 478-2671

Analytical Report

For: Mr. Jim Selfridge
TMS Envirocon, Inc.
1108 Tidewater Drive
Norfolk, VA 23504
CC:

Order Number:	C406444
SDG Number:	
Client Project ID:	
Project:	SITE 84 CAMP LEJEUNE-NC
Report Date:	06/25/2004
Sampled By:	Client
Sample Received Date:	06/16/2004
Requisition Number:	
Purchase Order:	3052

Melissa L. Pope, Project Manager
mpope@stl-inc.com
07/01/2004

The test results in this report meet all NELAP requirements for parameters for which accreditation is required or available. Any exceptions to NELAP requirements are noted in this report. Pursuant to NELAP, this report may not be reproduced, except in full, without the written approval of the laboratory.

Sample Summary

Order: C406444
Date Received: 06/16/2004

Client: TMS Envirocon, Inc.
Project: SITE 84 CAMP LEJEUNE-NC

Client Sample ID	Lab Sample ID	Matrix	Date Sampled
CLJ8404RD3	C406444*1	Solid	06/15/2004 14:45
CLJ8404RD4	C406444*2	Solid	06/15/2004 15:00

Analytical Data Report

Lab Sample ID	Description	Matrix	Date Received	Date Sampled	SDG#
06444-1	CLJ8404RD3	Solid	06/16/04	06/15/04 14:45	
06444-2	CLJ8404RD4	Solid	06/16/04	06/15/04 15:00	

Parameter	Units	Lab Sample IDs 06444-1	06444-2
Gasoline Range Organics (8015M)			
Hydrocarbons as GRO (C6-C10)	mg/kg dw	0.28J	0.26J
Surrogate - a,a,a-Trifluorotoluene *	%	88 %	93 %
Percent Solids		89	90
Dilution Factor		45.0	44.5
Prep Date		06/21/04	06/21/04
Prep Time		16:23	17:26
Analysis Date		06/21/04	06/21/04
Analysis Time		16:23	17:26
Batch ID		EXT056A	EXT056A
Prep Method		5035	5035
Analyst		CN	CN
Quantitation Factor		50.6	49.4
Diesel Range Organics (8015M)			
Hydrocarbons as DRO	mg/kg dw	13	74
Surrogate - o-Terphenyl *	%	88 %	84 %
Percent Solids		89	90
Dilution Factor		1	1
Prep Date		06/17/04	06/17/04
Prep Time		08:00	08:00
Analysis Date		06/18/04	06/18/04
Analysis Time		15:16	15:32
Batch ID		FPS485	FPS485
Prep Method		3550B	3550B
Analyst		KA	KA
Quantitation Factor		1.1	1.1

Analytical Data Report

Lab Sample ID	Description	Matrix	Date Received	Date Sampled	SDG#
06444-1	CLJ8404RD3	Solid	06/16/04	06/15/04 14:45	
06444-2	CLJ8404RD4	Solid	06/16/04	06/15/04 15:00	

Parameter	Units	Lab Sample IDs 06444-1	06444-2
Polychlorinated Biphenyls (PCBs) (8082)			
Aroclor-1016	ug/kg dw	<95	<94
Aroclor-1221	ug/kg dw	<95	<94
Aroclor-1232	ug/kg dw	<95	<94
Aroclor-1242	ug/kg dw	<95	<94
Aroclor-1248	ug/kg dw	<95	<94
Aroclor-1254	ug/kg dw	<95	<94
Aroclor-1260	ug/kg dw	920	2900
Surrogate - DCB *	%	2 %D	0 %D
Surrogate - TCX *	%	18 %D	8 %D
Percent Solids		89	90
Dilution Factor		5	5
Prep Date		06/17/04	06/17/04
Prep Time		09:50	09:50
Analysis Date		06/18/04	06/18/04
Analysis Time		17:07	17:25
Batch ID		PCS484	PCS484
Prep Method		3550B	3550B
Analyst		KA	KA
Quantitation Factor		5.6	5.5

Analytical Data Report

Lab Sample ID	Description	Matrix	Date Received	Date Sampled	SDG#
06444-3	Method Detection Limit (MDL)	Solid	06/16/04		
06444-4	Reporting Limit (RL)	Solid	06/16/04		

Parameter	Units	Lab Sample IDs 06444-3	06444-4
Gasoline Range Organics (8015M)			
Hydrocarbons as GRO (C6-C10)	mg/kg dw	0.0046	1.0
Diesel Range Organics (8015M)			
Hydrocarbons as DRO	mg/kg dw	0.89	2.5
Polychlorinated Biphenyls (PCBs) (8082)			
Aroclor-1016	ug/kg dw	2.4	17
Aroclor-1221	ug/kg dw	8.0	17
Aroclor-1232	ug/kg dw	11	17
Aroclor-1242	ug/kg dw	8.6	17
Aroclor-1248	ug/kg dw	6.7	17
Aroclor-1254	ug/kg dw	3.8	17
Aroclor-1260	ug/kg dw	1.2	17

Analytical Data Report

Lab Sample ID	Description	Matrix	Date Received	Date Sampled	SDG#
06444-5	Method Blank	Solid	06/16/04		
06444-6	LCS True Value	Solid	06/16/04		
06444-7	Lab Control Standard Result	Solid	06/16/04		
06444-8	Lab Control Standard % Recovery	Solid	06/16/04		
06444-9	LCS Accuracy Control Limit (%R)	Solid	06/16/04		

Parameter	Units	Lab Sample IDs 06444-5	06444-6	06444-7	06444-8	06444-9
Gasoline Range Organics (8015M)						
Hydrocarbons as GRO (C6-C10)	mg/kg dw	<5.0	10.0	9.27	93 %	71-140
Surrogate - a,a,a-Trifluorotoluene *	%	99 %	0.1000	0.0954	95 %	72-123
Dilution Factor		50		50		
Prep Date		06/21/04		06/21/04		
Prep Time		14:19		18:29		
Analysis Date		06/21/04		06/21/04		
Analysis Time		14:19		18:29		
Batch ID		EXT056A	EXT056A	EXT056A	EXT056A	
Prep Method		5035		5035		
Analyst		CN		CN		
Quantitation Factor		50		50		
Diesel Range Organics (8015M)						
Hydrocarbons as DRO	mg/kg dw	<2.5	333.333	320.133	96 %	55-133
Surrogate - o-Terphenyl *	%	101 %	57.0	73.3	129 %	64-165
Dilution Factor		1		1		
Prep Date		06/17/04		06/17/04		
Prep Time		08:00		08:00		
Analysis Date		06/18/04		06/18/04		
Analysis Time		14:44		14:52		
Batch ID		FPS485	FPS485	FPS485	FPS485	
Prep Method		3550B		3550B		
Analyst		KA		KA		
Quantitation Factor		1.0		1.0		

Analytical Data Report

Lab Sample ID	Description	Matrix	Date Received	Date Sampled	SDG#
06444-5	Method Blank	Solid	06/16/04		
06444-6	LCS True Value	Solid	06/16/04		
06444-7	Lab Control Standard Result	Solid	06/16/04		
06444-8	Lab Control Standard % Recovery	Solid	06/16/04		
06444-9	LCS Accuracy Control Limit (%R)	Solid	06/16/04		

Parameter	Units	Lab Sample IDs 06444-5	06444-6	06444-7	06444-8	06444-9
Polychlorinated Biphenyls (PCBs) (8082)						
Aroclor-1016	ug/kg dw	<17	333.333	356.996	107 %	66-120
Aroclor-1221	ug/kg dw	<17				
Aroclor-1232	ug/kg dw	<17				
Aroclor-1242	ug/kg dw	<17				
Aroclor-1248	ug/kg dw	<17				
Aroclor-1254	ug/kg dw	<17				
Aroclor-1260	ug/kg dw	<17	333.333	304.330	91 %	67-131
Surrogate - DCB *	%	36 %*	0.100	0.052	52 %*	73-119
Surrogate - TCX *	%	96 %	0.100	0.093	93 %	68-130
Dilution Factor		1		1		
Prep Date		06/17/04		06/17/04		
Prep Time		09:50		09:50		
Analysis Date		06/18/04		06/18/04		
Analysis Time		15:56		16:14		
Batch ID		PCS484	PCS484	PCS484	PCS484	
Prep Method		3550B		3550B		
Analyst		KA		KA		
Quantitation Factor		1.0		1.0		

Analytical Data Report

Lab Sample ID	Description	Matrix	Date Received	Date Sampled	SDG#
06444-10	MS True Value	Solid	06/16/04		
06444-11	Matrix Spike Result	Solid	06/16/04		
06444-12	Matrix Spike % Recovery	Solid	06/16/04		
06444-13	MSD True Value	Solid	06/16/04		
06444-14	Matrix Spike Duplicate Result	Solid	06/16/04		

		Lab Sample IDs				
Parameter	**Units**	**06444-10**	**06444-11**	**06444-12**	**06444-13**	**06444-14**
Gasoline Range Organics (8015M)						
Hydrocarbons as GRO (C6-C10)	mg/kg dw	40.5	42.8	105 %	40.5	42.1
Surrogate - a,a,a-Trifluorotoluene *	mg/kg dw	0.1000	0.0877	88 %	0.1000	0.0873
Dilution Factor			45.0			45.0
Prep Date			06/21/04			06/21/04
Prep Time			19:32			20:35
Analysis Date			06/21/04			06/21/04
Analysis Time			19:32			20:35
Batch ID		EXT056	EXT056	EXT056	EXT056	EXT056
Prep Method			5035			5035
Analyst			CN			CN
Quantitation Factor			50.6			50.6
Diesel Range Organics (8015M)						
Hydrocarbons as DRO	mg/kg dw	333.333	332.256	100 %	333.333	316.247
Surrogate - o-Terphenyl *	mg/kg dw	57.0	69.5	122 %	59.0	68.5
Dilution Factor			1			1
Prep Date			06/17/04			06/17/04
Prep Time			08:00			08:00
Analysis Date			06/18/04			06/18/04
Analysis Time			15:00			15:08
Batch ID		FPS485	FPS485	FPS485	FPS485	FPS485
Prep Method			3550B			3550B
Analyst			KA			KA
Quantitation Factor			1.0			1.0

Analytical Data Report

Lab Sample ID	Description	Matrix	Date Received	Date Sampled	SDG#
06444-10	MS True Value	Solid	06/16/04		
06444-11	Matrix Spike Result	Solid	06/16/04		
06444-12	Matrix Spike % Recovery	Solid	06/16/04		
06444-13	MSD True Value	Solid	06/16/04		
06444-14	Matrix Spike Duplicate Result	Solid	06/16/04		

		Lab Sample IDs				
Parameter	**Units**	**06444-10**	**06444-11**	**06444-12**	**06444-13**	**06444-14**
Polychlorinated Biphenyls (PCBs) (8082)						
Aroclor-1016	ug/kg dw	333.333	411.647	123 %M	333.333	324.469
Aroclor-1260	ug/kg dw	333.333	1351.311	130 %M	333.333	1274.756
Surrogate - DCB *	ug/kg dw	0.100	0.006	6 %D	0.100	0.004
Surrogate - TCX *	ug/kg dw	0.100	0.021	21 %D	0.100	0.017
Dilution Factor			5			5
Prep Date			06/17/04			06/17/04
Prep Time			09:50			09:50
Analysis Date			06/18/04			06/18/04
Analysis Time			16:32			16:49
Batch ID		PCS484	PCS484	PCS484	PCS484	PCS484
Prep Method			3550B			3550B
Analyst			KA			KA
Quantitation Factor			5.6			5.6

Analytical Data Report

Lab Sample ID	Description	Matrix	Date Received	Date Sampled	SDG#
06444-15	Matrix Spike Duplicate % Recovery	Solid	06/16/04		
06444-16	MS Accuracy Advisory Limit (%R)	Solid	06/16/04		
06444-17	Precision (%RPD) MS/MSD	Solid	06/16/04		
06444-18	MS Precision Advisory Limit (%RPD)	Solid	06/16/04		
06444-19	Method Detection Limit (MDL)	Solid	06/16/04		

Parameter	Units	Lab Sample IDs 06444-15	06444-16	06444-17	06444-18	06444-19
Gasoline Range Organics (8015M)						
Hydrocarbons as GRO (C6-C10)	%	103 %	61-137	2	13	N/A
Surrogate - a,a,a-Trifluorotoluene *	%	87 %	72-123			
Batch ID		EXT056		EXT056		
Diesel Range Organics (8015M)						
Hydrocarbons as DRO	%	95 %	8-176	5	48	0.89
Surrogate - o-Terphenyl *	%	116 %	64-165			
Batch ID		FPS485		FPS485		
Polychlorinated Biphenyls (PCBs) (8082)						
Aroclor-1016	%	97 %	51-123	24M	10	2.4
Aroclor-1260	%	107 %	47-130	19M	18	1.2
Surrogate - DCB *	%	4 %D	57-131			
Surrogate - TCX *	%	17 %D	53-123			
Aroclor-1221	ug/kg dw					8.0
Aroclor-1232	ug/kg dw					11
Aroclor-1242	ug/kg dw					8.6
Aroclor-1248	ug/kg dw					6.7
Aroclor-1254	ug/kg dw					3.8
Batch ID		PCS484		PCS484		

Chain of Custody Record

SEVERN TRENT **STL**

Severn Trent Laboratories, Inc.

STL-4124 (0901)

Client	Project Manager	Date	Chain of Custody Number
TMS Envirocon	J Selfridge	7-8-04	162676
Address	**Telephone Number (Area Code)/Fax Number**	**Lab Number**	
1108 Tidewater dr.	757-675-8431	C407226	Page 1 of 1

City	State	Zip Code	Site Contact	Lab Contact
Norfolk	Va	23504-3216	Jesse Cox	M. Pope

Project Name and Location (State)	Carrier/Waybill Number
Site 84 N.C.	

Contract/Purchase Order/Quote No.: 3052

Sample I.D. No. and Description (Containers for each sample may be combined on one line)	Date	Time	Matrix: Air	Aqueous	Sed.	Soil	Containers & Preservatives: Unpres.	H2SO4	HNO3	HCl	NaOH	ZnAc/NaOH	Analysis (Attach list if more space is needed): TPH GRO	TPH DRO	PCB.	Special Instructions/ Conditions of Receipt
CLJ8404SW264A	7/8/04	8:10				X							X	X	X	
CLJ8404SW165A	7/8/04	8:20				X							X	X	X	
CLJ8404SW171A	7/8/04	8:30				X							X	X	X	
CLJ8404SW262A	7/8/04	840				X							X	X	X	
CLJ8404SW167B	7/8/04	845				X							X	X	X	
CLJ8404SW164A	7/8/04	850				X							X	X	X	
CLJ8404SW274	7/8/04	900				X							X	X	X	
CLJ8404SW166B	7/8/04	910				X							X	X	X	
CLJ8404SC202A	7/8/04	920				X							X	X	X	
CLJ8404SC169C	7/8/04	930				X							X	X	X	
CLJ8404SC279	7/8/04	940				X							X	X	X	
CLJ8404SC278	7/8/04	950				X							X	X	X	

Possible Hazard Identification: ☐ Non-Hazard ☐ Flammable ☐ Skin Irritant ☐ Poison B ☑ Unknown

Sample Disposal: ☐ Return To Client ☐ Disposal By Lab ☐ Archive For _____ Months (A fee may be assessed if samples are retained longer than 1 month)

Turn Around Time Required: ☐ 24 Hours ☐ 48 Hours ☐ 7 Days ☐ 14 Days ☑ 21 Days ☐ Other _____

QC Requirements (Specify):

	Date	Time		Date	Time
1. Relinquished By: Jesse Cox	7/8/04	10:00	1. Received By: Owen Hedaria	7-9-04	930
2. Relinquished By			2. Received By		
3. Relinquished By			3. Received By		

Comments

DISTRIBUTION: WHITE - Returned to Client with Report; CANARY - Stays with the Sample; PINK - Field Copy

STL Pensacola
PROJECT SAMPLE INSPECTION FORM

SEVERN TRENT STL

Lab Order #: C407226 Date Received: 7-9-04

1. Was there a Chain of Custody? Yes No*
2. Was Chain of Custody properly filled out and relinquished? Yes No*
3. Were all samples properly labeled and identified? Yes No*
4. Were samples received cold? (Criteria: 0.1° - 6°C: STL-SOP 1055) Yes No* N/A
5. Did samples require splitting or compositing♦? Yes* No
6. Were samples received in proper containers for analysis requested? Yes No*
7. Were all sample containers received intact? Yes No*
8. Were samples checked for preservative? *(Check pH of all H_2O requiring preservative (STL-PN SOP 917) except VOA vials that require zero headspace)*+ Yes No* N/A
9. Is there sufficient volume for analysis requested? Yes No* N/A *(Can)*
10. Were samples received within Holding Time? (REFER TO STL-SOP 1040) Yes No*
11. Is Headspace (bubble) visible > ¼" diameter in VOA vial(s)?* Yes* No N/A
12. **Were Trip Blanks Received?** Yes No N/A
13. **If yes, was analysis of Trip Blanks requested?** Yes No N/A
14. Were MS/MSD-specific bottles provided? Yes No* N/A
15. If any issues, how was PM notified? PSIF ☒ Verbal ☐

Airbill Number(s): 8406 7671 2604

Delivery By: UPS FedEx HD BUS DHL PE
(HD – Hand Delivery)

Cooler Number(s) & Temp(s) (°C): Client 7.2°C IR-1
(IE. #340L, 4°C, IR-1 – COOLER NUMBER, TEMPERATURE, THERMOMETER NUMBER)

Out of Control Events and Inspection Comments (list sample IDs/Tests where appropriate):

1-3. COC/Sample ID/COC discrepancy:

4. Insufficient Ice ☒ Delay in delivery ☐ Other ☐
5. Samples were Split ☐ Composited ☐ Requested by: Client ☐ PM ☐ Other:
6. Improper Containers (ID/Size/desc):
7. Broken bottles/Test:
8. Incorrect pH:
9. Test/Matrix/Volume:
10. Out of Holding Time/Test:
11. VOA headspace >1/4" (list~size)

List additional comments by above number:

(USE BACK OF PSIF FOR ADDITIONAL NOTES AND COMMENTS) ⟹

Inspected By: RH **Date:** 7-9-04 **Logged By:** LLK **Date:** 09-JUL-04

♣ *Note all Out-of-Control and/or questionable events on Comment Section of this form. For holding times, the analytical department will flag immediate hold time samples (pH, Dissolved O2, Residual CL) as out of hold time, therefore, these samples will not be documented on this PSIF.*

♦ *All volatile samples requested to be split or composited must be done in the Volatile Lab. Document: "Volatile sample values may be compromised due to sample splitting (compositing)"*

+ *All pH results for North Carolina, and other requested projects are to be recorded on the pH log provided (STL-SOP 938).*

* *According to EPA, a bubble of ¼" or less is acceptable in 40 ml vials requiring volatile analysis. According to Florida DEP, excess headspace in liquid TCLP volatile containers shall be documented.*

STL Pensacola 3355 McLemore Drive - Pensacola FL 32514 Telephone:(850) 474-1001 Fax:(850) 478-2671

Analytical Report

For: Mr. Jim Selfridge
TMS Envirocon, Inc.
1108 Tidewater Drive
Norfolk, VA 23504
CC:

Order Number:	C407226
SDG Number:	
Client Project ID:	
Project:	SITE 84 CAMP LEJEUNE-NC
Report Date:	07/23/2004
Sampled By:	Client
Sample Received Date:	07/09/2004
Requisition Number:	
Purchase Order:	3052

Melissa L. Pope, Project Manager
mpope@stl-inc.com
07/26/2004

The test results in this report meet all NELAP requirements for parameters for which accreditation is required or available. Any exceptions to NELAP requirements are noted in this report. Pursuant to NELAP, this report may not be reproduced, except in full, without the written approval of the laboratory.

Sample Summary

Order: C407226
Date Received: 07/09/2004

Client: TMS Envirocon, Inc.
Project: SITE 84 CAMP LEJEUNE-NC

Client Sample ID	Lab Sample ID	Matrix	Date Sampled
CLJ8404SW264A	C407226*1	Solid	07/08/2004 08:10
CLJ8404SW165A	C407226*2	Solid	07/08/2004 08:20
CLJ8404SW171A	C407226*3	Solid	07/08/2004 08:30
CLJ8404SW262A	C407226*4	Solid	07/08/2004 08:40
CLJ8404SW167B	C407226*5	Solid	07/08/2004 08:45
CLJ8404SW164A	C407226*6	Solid	07/08/2004 08:50
CLJ8404SW274	C407226*7	Solid	07/08/2004 09:00
CLJ8404SW166B	C407226*8	Solid	07/08/2004 09:10
CLJ8404SC202A	C407226*9	Solid	07/08/2004 09:20
CLJ8404SC169C	C407226*10	Solid	07/08/2004 09:30
CLJ8404SC279	C407226*11	Solid	07/08/2004 09:40
CLJ8404SC278	C407226*12	Solid	07/08/2004 09:50

Analytical Data Report

Lab Sample ID	Description	Matrix	Date Received	Date Sampled	SDG#
07226-1	CLJ8404SW264A	Solid	07/09/04	07/08/04 08:10	
07226-2	CLJ8404SW165A	Solid	07/09/04	07/08/04 08:20	
07226-3	CLJ8404SW171A	Solid	07/09/04	07/08/04 08:30	
07226-4	CLJ8404SW262A	Solid	07/09/04	07/08/04 08:40	
07226-5	CLJ8404SW167B	Solid	07/09/04	07/08/04 08:45	

		Lab Sample IDs				
Parameter	**Units**	**07226-1**	**07226-2**	**07226-3**	**07226-4**	**07226-5**
Gasoline Range Organics (8015M)						
Hydrocarbons as GRO (C6-C10)	mg/kg dw	0.26JB	0.36JB	0.32JB	1.6JB	0.43JB
Surrogate - a,a,a-Trifluorotoluene *	%	99 %	101 %	99 %	104 %	101 %
Percent Solids		97	96	99	94	95
Dilution Factor		50.5	43	49	45.5	50.5
Prep Date		07/13/04	07/13/04	07/13/04	07/13/04	07/14/04
Prep Time		18:50	19:53	20:56	23:02	00:05
Analysis Date		07/13/04	07/13/04	07/13/04	07/13/04	07/14/04
Analysis Time		18:50	19:53	20:56	23:02	00:05
Batch ID		EXT061A	EXT061A	EXT061A	EXT061A	EXT061A
Prep Method		5035	5035	5035	5035	5035
Analyst		CN	CN	CN	CN	CN
Quantitation Factor		52.1	44.8	49.5	48.4	53.2
Diesel Range Organics (8015M)						
Hydrocarbons as DRO	mg/kg dw	13	63	230	4600	440
Surrogate - o-Terphenyl *	%	67 %	104 %	77 %	3.3 %D	116 %
Percent Solids		97	96	99	94	95
Dilution Factor		1	1	1	10	1
Prep Date		07/13/04	07/13/04	07/13/04	07/13/04	07/13/04
Prep Time		09:05	09:05	09:05	09:05	09:05
Analysis Date		07/16/04	07/16/04	07/16/04	07/16/04	07/16/04
Analysis Time		14:04	14:12	14:21	14:29	14:46
Batch ID		FPS555	FPS555	FPS555	FPS555	FPS555
Prep Method		3550B	3550B	3550B	3550B	3550B
Analyst		KA	KA	KA	KA	KA
Quantitation Factor		1.0	1.0	1.0	11	1.1

Analytical Data Report

Lab Sample ID	Description	Matrix	Date Received	Date Sampled	SDG#
07226-1	CLJ8404SW264A	Solid	07/09/04	07/08/04 08:10	
07226-2	CLJ8404SW165A	Solid	07/09/04	07/08/04 08:20	
07226-3	CLJ8404SW171A	Solid	07/09/04	07/08/04 08:30	
07226-4	CLJ8404SW262A	Solid	07/09/04	07/08/04 08:40	
07226-5	CLJ8404SW167B	Solid	07/09/04	07/08/04 08:45	

		Lab Sample IDs				
Parameter	**Units**	**07226-1**	**07226-2**	**07226-3**	**07226-4**	**07226-5**
Polychlorinated Biphenyls (PCBs) (8082)						
Aroclor-1016	ug/kg dw	<17	<88	<420	<18000	<88
Aroclor-1221	ug/kg dw	<17	<88	<420	<18000	<88
Aroclor-1232	ug/kg dw	<17	<88	<420	<18000	<88
Aroclor-1242	ug/kg dw	<17	<88	<420	<18000	<88
Aroclor-1248	ug/kg dw	<17	<88	<420	<18000	<88
Aroclor-1254	ug/kg dw	<17	<88	<420	<18000	<88
Aroclor-1260	ug/kg dw	68	1900	17000	730000	1200
Surrogate - DCB *	%	50 %*	4 %D	0 %D	0 %D	7 %D
Surrogate - TCX *	%	79 %	14 %D	0 %D	0 %D	11 %D
Percent Solids		97	96	99	94	95
Dilution Factor		1	5	25	1000	5
Prep Date		07/13/04	07/13/04	07/13/04	07/13/04	07/13/04
Prep Time		09:30	09:30	09:30	09:30	09:30
Analysis Date		07/15/04	07/13/04	07/15/04	07/15/04	07/14/04
Analysis Time		07:58	19:52	08:15	08:33	07:19
Batch ID		PCS554	PCS554	PCS554	PCS554	PCS554
Prep Method		3550B	3550B	3550B	3550B	3550B
Analyst		KA	KA	KA	KA	KA
Quantitation Factor		1.0	5.2	25	1056	5.2

Analytical Data Report

Lab Sample ID	Description	Matrix	Date Received	Date Sampled	SDG#
07226-6	CLJ8404SW164A	Solid	07/09/04	07/08/04 08:50	
07226-7	CLJ8404SW274	Solid	07/09/04	07/08/04 09:00	
07226-8	CLJ8404SW166B	Solid	07/09/04	07/08/04 09:10	
07226-9	CLJ8404SC202A	Solid	07/09/04	07/08/04 09:20	
07226-10	CLJ8404SC169C	Solid	07/09/04	07/08/04 09:30	

Parameter	Units	Lab Sample IDs 07226-6	07226-7	07226-8	07226-9	07226-10
Gasoline Range Organics (8015M)						
Hydrocarbons as GRO (C6-C10)	mg/kg dw	0.23JB	0.24JB	<5.0	0.37JB	0.42JB
Surrogate - a,a,a-Trifluorotoluene *	%	93 %	97 %	96 %	94 %	103 %
Percent Solids		98	97	95	96	93
Dilution Factor		47.5	50	47.5	43	61
Prep Date		07/14/04	07/14/04	07/14/04	07/14/04	07/14/04
Prep Time		01:07	02:10	03:13	04:16	05:18
Analysis Date		07/14/04	07/14/04	07/14/04	07/14/04	07/14/04
Analysis Time		01:07	02:10	03:13	04:16	05:18
Batch ID		EXT061A	EXT061A	EXT061A	EXT061A	EXT061A
Prep Method		5035	5035	5035	5035	5035
Analyst		CN	CN	CN	CN	CN
Quantitation Factor		48.5	51.5	50.0	44.8	65.6
Diesel Range Organics (8015M)						
Hydrocarbons as DRO	mg/kg dw	42	2.4	<2.8	30	430
Surrogate - o-Terphenyl *	%	84 %	74 %	70 %	71 %	95 %
Percent Solids		98	97	95	96	93
Dilution Factor		1	1	1	1	1
Prep Date		07/13/04	07/13/04	07/21/04	07/13/04	07/13/04
Prep Time		09:05	09:05	01:30	09:05	09:05
Analysis Date		07/16/04	07/19/04	07/22/04	07/16/04	07/16/04
Analysis Time		15:02	18:32	16:59	15:35	15:43
Batch ID		FPS555	FPS555	FPS570	FPS555	FPS555
Prep Method		3550B	3550B	3550B	3550B	3550B
Analyst		KA	KA	KA	KA	KA
Quantitation Factor		1.0	1.0	1.1	1.0	1.1

Analytical Data Report

Lab Sample ID	Description	Matrix	Date Received	Date Sampled	SDG#
07226-6	CLJ8404SW164A	Solid	07/09/04	07/08/04 08:50	
07226-7	CLJ8404SW274	Solid	07/09/04	07/08/04 09:00	
07226-8	CLJ8404SW166B	Solid	07/09/04	07/08/04 09:10	
07226-9	CLJ8404SC202A	Solid	07/09/04	07/08/04 09:20	
07226-10	CLJ8404SC169C	Solid	07/09/04	07/08/04 09:30	

		Lab Sample IDs				
Parameter	**Units**	**07226-6**	**07226-7**	**07226-8**	**07226-9**	**07226-10**
Polychlorinated Biphenyls (PCBs) (8082)						
Aroclor-1016	ug/kg dw	<87	<88	<17	<88	<180
Aroclor-1221	ug/kg dw	<87	<88	<17	<88	<180
Aroclor-1232	ug/kg dw	<87	<88	<17	<88	<180
Aroclor-1242	ug/kg dw	<87	<88	<17	<88	<180
Aroclor-1248	ug/kg dw	<87	<88	<17	<88	<180
Aroclor-1254	ug/kg dw	<87	<88	<17	<88	<180
Aroclor-1260	ug/kg dw	1200	380	150	2700	5300
Surrogate - DCB *	%	2 %D	7 %D	46 %*	3 %D	0 %D
Surrogate - TCX *	%	14 %D	13 %D	77 %	12 %D	4 %D
Percent Solids		98	97	95	96	93
Dilution Factor		5	5	1	5	10
Prep Date		07/13/04	07/13/04	07/13/04	07/13/04	07/13/04
Prep Time		09:30	09:30	09:30	09:30	09:30
Analysis Date		07/14/04	07/14/04	07/15/04	07/14/04	07/15/04
Analysis Time		07:37	07:55	08:51	08:30	09:09
Batch ID		PCS554	PCS554	PCS554	PCS554	PCS554
Prep Method		3550B	3550B	3550B	3550B	3550B
Analyst		KA	KA	KA	KA	KA
Quantitation Factor		5.1	5.2	1.0	5.2	10.7

Analytical Data Report

Lab Sample ID	Description	Matrix	Date Received	Date Sampled	SDG#
07226-11	CLJ8404SC279	Solid	07/09/04	07/08/04 09:40	
07226-12	CLJ8404SC278	Solid	07/09/04	07/08/04 09:50	

Parameter	Units	Lab Sample IDs 07226-11	07226-12
Gasoline Range Organics (8015M)			
Hydrocarbons as GRO (C6-C10)	mg/kg dw	<5.3	<5.2
Surrogate - a,a,a-Trifluorotoluene *	%	101 %	100 %
Percent Solids		95	93
Dilution Factor		50.5	48
Prep Date		07/14/04	07/14/04
Prep Time		06:21	07:24
Analysis Date		07/14/04	07/14/04
Analysis Time		06:21	07:24
Batch ID		EXT061A	EXT061A
Prep Method		5035	5035
Analyst		CN	CN
Quantitation Factor		53.2	51.6
Diesel Range Organics (8015M)			
Hydrocarbons as DRO	mg/kg dw	23	18
Surrogate - o-Terphenyl *	%	93 %	85 %
Percent Solids		95	93
Dilution Factor		1	1
Prep Date		07/13/04	07/13/04
Prep Time		09:05	09:05
Analysis Date		07/16/04	07/16/04
Analysis Time		15:51	16:00
Batch ID		FPS555	FPS555
Prep Method		3550B	3550B
Analyst		KA	KA
Quantitation Factor		1.1	1.1

Analytical Data Report

Lab Sample ID	Description	Matrix	Date Received	Date Sampled	SDG#
07226-11	CLJ8404SC279	Solid	07/09/04	07/08/04 09:40	
07226-12	CLJ8404SC278	Solid	07/09/04	07/08/04 09:50	

Parameter	Units	Lab Sample IDs 07226-11	07226-12
Polychlorinated Biphenyls (PCBs) (8082)			
Aroclor-1016	ug/kg dw	<19	<92
Aroclor-1221	ug/kg dw	<19	<92
Aroclor-1232	ug/kg dw	<19	<92
Aroclor-1242	ug/kg dw	<19	<92
Aroclor-1248	ug/kg dw	<19	<92
Aroclor-1254	ug/kg dw	<19	<92
Aroclor-1260	ug/kg dw	170	180
Surrogate - DCB *	%	46 %*	3 %D
Surrogate - TCX *	%	76 %	13 %D
Percent Solids		95	93
Dilution Factor		1	5
Prep Date		07/13/04	07/13/04
Prep Time		09:30	09:30
Analysis Date		07/15/04	07/14/04
Analysis Time		09:26	09:23
Batch ID		PCS554	PCS554
Prep Method		3550B	3550B
Analyst		KA	KA
Quantitation Factor		1.1	5.4

Analytical Data Report

Lab Sample ID	Description	Matrix	Date Received	Date Sampled	SDG#
07226-13	Method Detection Limit (MDL)	Solid	07/09/04		
07226-14	Reporting Limit (RL)	Solid	07/09/04		

Parameter	Units	Lab Sample IDs 07226-13	07226-14
Gasoline Range Organics (8015M)			
Hydrocarbons as GRO (C6-C10)	mg/kg dw	0.0046	0.10
Diesel Range Organics (8015M)			
Hydrocarbons as DRO	mg/kg dw	0.89	2.5
Polychlorinated Biphenyls (PCBs) (8082)			
Aroclor-1016	ug/kg dw	2.4	17
Aroclor-1221	ug/kg dw	8.0	17
Aroclor-1232	ug/kg dw	11	17
Aroclor-1242	ug/kg dw	8.6	17
Aroclor-1248	ug/kg dw	6.7	17
Aroclor-1254	ug/kg dw	3.8	17
Aroclor-1260	ug/kg dw	1.2	17

Analytical Data Report

Lab Sample ID	Description	Matrix	Date Received	Date Sampled	SDG#
07226-15	Method Blank	Solid	07/09/04		
07226-16	LCS True Value	Solid	07/09/04		
07226-17	Lab Control Standard Result	Solid	07/09/04		
07226-18	Lab Control Standard % Recovery	Solid	07/09/04		
07226-19	LCS Accuracy Control Limit (%R)	Solid	07/09/04		

Parameter	Units	Lab Sample IDs 07226-15	07226-16	07226-17	07226-18	07226-19
Gasoline Range Organics (8015M)						
Hydrocarbons as GRO (C6-C10)	mg/kg dw	0.98J	10.0	9.7	97 %	71-140
Surrogate - a,a,a-Trifluorotoluene *	%	111 %	0.1000	0.107	107 %	72-123
Dilution Factor		50		50		
Prep Date		07/13/04		07/13/04		
Prep Time		14:38		15:41		
Analysis Date		07/13/04		07/13/04		
Analysis Time		14:38		15:41		
Batch ID		EXT061A	EXT061A	EXT061A	EXT061A	
Prep Method		5035		5035		
Analyst		CN		CN		
Quantitation Factor		50		50		
Diesel Range Organics (8015M)						
Hydrocarbons as DRO	mg/kg dw	<2.5	333.333	311.764	94 %	55-133
Surrogate - o-Terphenyl *	%	80 %	57.0	68.6	120 %	64-165
Dilution Factor		1		1		
Prep Date		07/13/04		07/13/04		
Prep Time		09:05		09:05		
Analysis Date		07/19/04		07/16/04		
Analysis Time		18:14		13:39		
Batch ID		FPS555	FPS555	FPS555	FPS555	
Prep Method		3550B		3550B		
Analyst		KA		KA		
Quantitation Factor		1.0		1.0		

Analytical Data Report

Lab Sample ID	Description	Matrix	Date Received	Date Sampled	SDG#
07226-15	Method Blank	Solid	07/09/04		
07226-16	LCS True Value	Solid	07/09/04		
07226-17	Lab Control Standard Result	Solid	07/09/04		
07226-18	Lab Control Standard % Recovery	Solid	07/09/04		
07226-19	LCS Accuracy Control Limit (%R)	Solid	07/09/04		

Parameter	Units	Lab Sample IDs 07226-15	07226-16	07226-17	07226-18	07226-19
Polychlorinated Biphenyls (PCBs) (8082)						
Aroclor-1016	ug/kg dw	<17	333.333	345.663	104 %	66-120
Aroclor-1221	ug/kg dw	<17				
Aroclor-1232	ug/kg dw	<17				
Aroclor-1242	ug/kg dw	<17				
Aroclor-1248	ug/kg dw	<17				
Aroclor-1254	ug/kg dw	<17				
Aroclor-1260	ug/kg dw	<17	333.333	314.664	94 %	67-131
Surrogate - DCB *	%	62 %*	0.100	0.063	63 %*	73-119
Surrogate - TCX *	%	88 %	0.100	0.089	89 %	68-130
Dilution Factor		1		1		
Prep Date		07/13/04		07/13/04		
Prep Time		09:30		09:30		
Analysis Date		07/13/04		07/13/04		
Analysis Time		17:30		17:48		
Batch ID		PCS554	PCS554	PCS554	PCS554	
Prep Method		3550B		3550B		
Analyst		KA		KA		
Quantitation Factor		1.0		1.0		

Analytical Data Report

Lab Sample ID	Description	Matrix	Date Received	Date Sampled	SDG#
07226-20	MS True Value	Solid	07/09/04		
07226-21	Matrix Spike Result	Solid	07/09/04		
07226-22	Matrix Spike % Recovery	Solid	07/09/04		
07226-23	MSD True Value	Solid	07/09/04		
07226-24	Matrix Spike Duplicate Result	Solid	07/09/04		

		Lab Sample IDs				
Parameter	**Units**	**07226-20**	**07226-21**	**07226-22**	**07226-23**	**07226-24**
Gasoline Range Organics (8015M)						
Hydrocarbons as GRO (C6-C10)	mg/kg dw	38.8	44.6	114 %	38.8	41.2
Surrogate - a,a,a-Trifluorotoluene *	mg/kg dw	0.1000	0.1050	105 %	0.1000	0.1100
Dilution Factor			47.5			47.5
Prep Date			07/14/04			07/14/04
Prep Time			18:30			19:33
Analysis Date			07/14/04			07/14/04
Analysis Time			18:30			19:33
Batch ID		EXT061	EXT061	EXT061	EXT061	EXT061
Prep Method			5035			5035
Analyst			CN			CN
Quantitation Factor			48.5			48.5
Diesel Range Organics (8015M)						
Hydrocarbons as DRO	mg/kg dw	333.333	327.585	94 %	333.333	332.224
Surrogate - o-Terphenyl *	mg/kg dw	57.0	68.7	121 %	57.0	69.3
Dilution Factor			1			1
Prep Date			07/13/04			07/13/04
Prep Time			09:05			09:05
Analysis Date			07/16/04			07/16/04
Analysis Time			13:47			13:55
Batch ID		FPS555	FPS555	FPS555	FPS555	FPS555
Prep Method			3550B			3550B
Analyst			KA			KA
Quantitation Factor			1.0			1.0

Analytical Data Report

Lab Sample ID	Description	Matrix	Date Received	Date Sampled	SDG#
07226-20	MS True Value	Solid	07/09/04		
07226-21	Matrix Spike Result	Solid	07/09/04		
07226-22	Matrix Spike % Recovery	Solid	07/09/04		
07226-23	MSD True Value	Solid	07/09/04		
07226-24	Matrix Spike Duplicate Result	Solid	07/09/04		

		Lab Sample IDs				
Parameter	**Units**	**07226-20**	**07226-21**	**07226-22**	**07226-23**	**07226-24**
Polychlorinated Biphenyls (PCBs) (8082)						
Aroclor-1016	ug/kg dw	333.333	178.004	53 %	333.333	187.351
Aroclor-1260	ug/kg dw	333.333	1511.063	-113 %M	333.333	2062.174
Surrogate - DCB *	ug/kg dw	0.100	0.002	2 %D	0.100	0.003
Surrogate - TCX *	ug/kg dw	0.100	0.013	13 %D	0.100	0.012
Dilution Factor			5			5
Prep Date			07/13/04			07/13/04
Prep Time			09:30			09:30
Analysis Date			07/13/04			07/13/04
Analysis Time			18:59			19:17
Batch ID		PCS554	PCS554	PCS554	PCS554	PCS554
Prep Method			3550B			3550B
Analyst			KA			KA
Quantitation Factor			5.2			5.1

Analytical Data Report

Lab Sample ID	Description	Matrix	Date Received	Date Sampled	SDG#
07226-25	Matrix Spike Duplicate % Recovery	Solid	07/09/04		
07226-26	MS Accuracy Advisory Limit (%R)	Solid	07/09/04		
07226-27	Precision (%RPD) MS/MSD	Solid	07/09/04		
07226-28	MS Precision Advisory Limit (%RPD)	Solid	07/09/04		
07226-29	Method Detection Limit (MDL)	Solid	07/09/04		

Parameter	Units	Lab Sample IDs 07226-25	07226-26	07226-27	07226-28	07226-29
Gasoline Range Organics (8015M)						
Hydrocarbons as GRO (C6-C10)	%	106 %	61-137	7	13	0.0046
Surrogate - a,a,a-Trifluorotoluene *	%	110 %	72-123			
Batch ID		EXT061		EXT061		
Diesel Range Organics (8015M)						
Hydrocarbons as DRO	%	96 %	8-176	1	48	0.89
Surrogate - o-Terphenyl *	%	122 %	64-165			
Batch ID		FPS555		FPS555		
Polychlorinated Biphenyls (PCBs) (8082)						
Aroclor-1016	%	56 %	51-123	5	10	2.4
Aroclor-1260	%	52 %	47-130	-542M	18	1.2
Surrogate - DCB *	%	3 %D	57-131			
Surrogate - TCX *	%	12 %D	53-123			
Aroclor-1221	ug/kg dw					8.0
Aroclor-1232	ug/kg dw					11
Aroclor-1242	ug/kg dw					8.6
Aroclor-1248	ug/kg dw					6.7
Aroclor-1254	ug/kg dw					3.8
Batch ID		PCS554		PCS554		

Analytical Data Report

Lab Sample ID	Description	Matrix	Date Received	Date Sampled	SDG#
07226-30	Method Blank	Solid	07/09/04		
07226-31	LCS True Value	Solid	07/09/04		
07226-32	Lab Control Standard Result	Solid	07/09/04		
07226-33	Lab Control Standard % Recovery	Solid	07/09/04		
07226-43	LCS Accuracy Control Limit (%R)	Solid	07/09/04		

		Lab Sample IDs				
Parameter	**Units**	**07226-30**	**07226-31**	**07226-32**	**07226-33**	**07226-43**
Diesel Range Organics (8015M)						
Hydrocarbons as DRO	mg/kg dw	<2.5	333.333	204.158	61 %	55-133
Surrogate - o-Terphenyl *	%	76 %	50.0	40.9	82 %	64-165
Dilution Factor		1		1		
Prep Date		07/21/04		07/21/04		
Prep Time		13:30		13:30		
Analysis Date		07/22/04		07/22/04		
Analysis Time		16:23		16:41		
Batch ID		FPS570	FPS570	FPS570	FPS570	
Prep Method		3550B		3550B		
Analyst		KA		KA		
Quantitation Factor		1		1.0		

Analytical Data Report

Lab Sample ID	Description	Matrix	Date Received	Date Sampled	SDG#
07226-34	MS True Value	Solid	07/09/04		
07226-35	Matrix Spike Result	Solid	07/09/04		
07226-36	Matrix Spike % Recovery	Solid	07/09/04		
07226-37	MSD True Valuedded, MSD	Solid	07/09/04		
07226-38	Matrix Spike Duplicate Result	Solid	07/09/04		

Lab Sample IDs

Parameter	Units	07226-34	07226-35	07226-36	07226-37	07226-38
Diesel Range Organics (8015M)						
Hydrocarbons as DRO	mg/kg dw	333.333	218.188	65 %	333.333	152.472
Surrogate - o-Terphenyl *	mg/kg dw	50.0	34.3	69 %	50.0	28.6
Dilution Factor			1			1
Prep Date			07/21/04			07/21/04
Prep Time			13:30			13:30
Analysis Date			07/22/04			07/22/04
Analysis Time			17:53			18:11
Batch ID		FPS570	FPS570	FPS570	FPS570	FPS570
Prep Method			3550B			3550B
Analyst			KA			KA
Quantitation Factor			1.0			1.0

Analytical Data Report

Lab Sample ID	Description	Matrix	Date Received	Date Sampled	SDG#
07226-39	Matrix Spike Duplicate % Recovery	Solid	07/09/04		
07226-40	MS Accuracy Advisory Limit (%R)	Solid	07/09/04		
07226-41	Precision (%RPD) MS/MSD	Solid	07/09/04		
07226-42	MS Precision Advisory Limit (%RPD)	Solid	07/09/04		

		Lab Sample IDs			
Parameter	**Units**	**07226-39**	**07226-40**	**07226-41**	**07226-42**
Diesel Range Organics (8015M)					
Hydrocarbons as DRO	%	46 %	8-176	35	48
Surrogate - o-Terphenyl *	%	57 %*	64-165		
Batch ID		FPS570		FPS570	

Chain of Custody Record

SEVERN TRENT **STL**

Severn Trent Laboratories, Inc.

STL-4124 (0901)

Client: TMS Enviroloon	Project Manager: J Selfridge	Date: 7-19-04	Chain of Custody Number: 162661
Address: 1108 Tidewater Dr.	Telephone Number (Area Code)/Fax Number: 757-675-8431	Lab Number: C407498	Page 1 of 1
City: Norfolk; State: Va.; Zip Code: 23504-3216	Site Contact: J Cox	Lab Contact: M. Pope	
Project Name and Location (State): Site 84	Carrier/Waybill Number:		
Contract/Purchase Order/Quote No.: 3052			

Sample I.D. No. and Description (Containers for each sample may be combined on one line)	Date	Time	Matrix: Air	Aqueous	Sed.	Soil		Containers & Preservatives: Unpres.	H2SO4	HNO3	HCl	NaOH	ZnAc/NaOH		Analysis: TPH DRO	TPH GRO	PCB									Special Instructions/ Conditions of Receipt
CLJ8404SC286	7-19-04	830				X									X	X	X								1	
CLJ8404SC285	7-19-04	840				X									X	X	X								2	
CLJ8404SC284	7-19-04	850				X									X	X	X								3	
CLJ8404SC283	7-19-04	900				X									X	X	X								4	
CLJ8404SC281	7-19-04	910				X									X	X	X								5	
CLJ8404SC280	7-19-04	920				X									X	X	X								6	
CLJ8404SW287	7-19-04	930				X									X	X	X								7	
CLJ8404SW288	7-19-04	940				X									X	X	X								8	
CLJ8404SW289	7-19-04	950				X									X	X	X								9	
CLJ8404SW290	7-19-04	1000				X									X	X	X								10	
CLJ8404SC275	7-19-04	1010				X									X	X	X								11	
CLJ8404SC276	7-19-04	1020				X									X	X	X								12	

Possible Hazard Identification: ☐ Non-Hazard ☐ Flammable ☐ Skin Irritant ☐ Poison B ☑ Unknown

Sample Disposal: ☐ Return To Client ☐ Disposal By Lab ☐ Archive For _____ Months (A fee may be assessed if samples are retained longer than 1 month)

Turn Around Time Required: ☐ 24 Hours ☐ 48 Hours ☐ 7 Days ☐ 14 Days ☑ 21 Days ☐ Other_____

QC Requirements (Specify):

1. Relinquished By: Jane Cox	Date: 7-19-04	Time: 1400	1. Received By: Mark Swafford	Date: 7/20/04	Time: 920
2. Relinquished By	Date	Time	2. Received By	Date	Time
3. Relinquished By	Date	Time	3. Received By	Date	Time

Comments

DISTRIBUTION: WHITE - Returned to Client with Report; CANARY - Stays with the Sample; PINK - Field Copy

Chain of Custody Record

SEVERN TRENT **STL**

Severn Trent Laboratories, Inc.

STL-4124 (0901)

Client: TMS Envirocon	Project Manager: J Selfridge	Date: 7-19-04	Chain of Custody Number: 162662
Address: 1108 Tidewater Dr.	Telephone Number (Area Code)/Fax Number: 757-675-8431	Lab Number: C407498	Page 1 of 1
City: Norfolk; State: Va; Zip Code: 23504-3216	Site Contact: J Cox	Lab Contact: M Pope	
Project Name and Location (State): Site 84	Carrier/Waybill Number:		
Contract/Purchase Order/Quote No.: 3058			

Sample I.D. No. and Description (Containers for each sample may be combined on one line)	Date	Time	Matrix: Air	Aqueous	Sed.	Soil		Containers & Preservatives: Unpres.	H2SO4	HNO3	HCl	NaOH	ZnAc/NaOH		Analysis: TPH DRO	TPH GRO	PCB										Special Instructions/ Conditions of Receipt
CLJ8404SPA1	7-19-04	100				X									X	X	X									13	
CLJ8404SPA2	7-19-04	1:10				X									X	X	X									14	
CLJ8404SPB1	7-19-04	1:20				X									X	X	X									15	
CLJ8404SPB2	7-19-04	1:30				X									X	X	X									16	
CLJ8404SCPD.	7-19-04	1:40				X									X	X	X									17	
CLJ8404SC277	7-19-04	1:50				X									X	X	X	X								18	

Possible Hazard Identification: ☐ Non-Hazard ☐ Flammable ☐ Skin Irritant ☐ Poison B ☐ Unknown

Sample Disposal: ☐ Return To Client ☐ Disposal By Lab ☐ Archive For _____ Months (A fee may be assessed if samples are retained longer than 1 month)

Turn Around Time Required: ☐ 24 Hours ☐ 48 Hours ☐ 7 Days ☐ 14 Days ☒ 21 Days ☐ Other_____

QC Requirements (Specify):

	Date	Time		Date	Time
1. Relinquished By: Jesse Cox	1400	7/19/04	1. Received By: Mark Swofford	7/20/04	920
2. Relinquished By			2. Received By		
3. Relinquished By			3. Received By		

Comments

DISTRIBUTION: WHITE - Returned to Client with Report; CANARY - Stays with the Sample; PINK - Field Copy

STL Pensacola
PROJECT SAMPLE INSPECTION FORM

SEVERN TRENT STL

Lab Order #: C407498 Date Received: 7/20/04

1. Was there a Chain of Custody? (Yes) No♣
2. Was Chain of Custody properly filled out and relinquished? (Yes) No♣
3. Were all samples properly labeled and identified? (Yes) No♣
4. Were samples received cold? (Criteria: 0.1° - 6°C: STL-SOP 1055) (Yes) No♣ N/A
5. Did samples require splitting or compositing♦? Yes♣ (No)
6. Were samples received in proper containers for analysis requested? (Yes) No♣
7. Were all sample containers received intact? (Yes) No♣
8. Were samples checked for preservative? *(Check pH of all H_2O requiring preservative (STL-PN SOP 917) except VOA vials that require zero headspace)*+ Yes No♣ (N/A)
9. Is there sufficient volume for analysis requested? (Yes) No♣ N/A *(Can)*
10. Were samples received within Holding Time? (REFER TO STL-SOP 1040) (Yes) No♣
11. Is Headspace (bubble) visible > ¼" diameter in VOA vial(s)?* Yes♣ No (N/A)
12. **Were Trip Blanks Received?** Yes No (N/A)
13. **If yes, was analysis of Trip Blanks requested?** Yes No (N/A)
14. Were MS/MSD-specific bottles provided? Yes No♣ (N/A)
15. If any issues, how was PM notified? PSIF ☐ Verbal ☐

Airbill Number(s): 8406 7671 2640
8406 7671 2661

Delivery By: UPS (FedEx) HD BUS DHL PE
(HD – Hand Delivery)

Cooler Number(s) & Temp(s) (°C): Client 4.7°C Client 3.9°C IR1
(IE. #340L, 4°C, IR-1 – COOLER NUMBER, TEMPERATURE, THERMOMETER NUMBER)

Out of Control Events and Inspection Comments (list sample IDs/Tests where appropriate):

1-3. COC/Sample ID/COC discrepancy: _____

4. Insufficient Ice ☐ Delay in delivery ☐ Other ☐ _____
5. Samples were Split ☐ Composited ☐ Requested by: Client ☐ PM ☐ Other: _____
6. Improper Containers (ID/Size/desc): _____
7. Broken bottles/Test: _____
8. Incorrect pH: _____
9. Test/Matrix/Volume: _____
10. Out of Holding Time/Test: _____
11. VOA headspace >1/4" (list~size) _____

List additional comments by above number: _____

(USE BACK OF PSIF FOR ADDITIONAL NOTES AND COMMENTS) ⟶

Inspected By: MHS **Date:** 7/20/04 **Logged By:** UK **Date:** 20-JUL-04

♣ *Note all Out-of-Control and/or questionable events on Comment Section of this form. For holding times, the analytical department will flag immediate hold time samples (pH, Dissolved O2, Residual CL) as out of hold time, therefore, these samples will not be documented on this PSIF.*

♦ *All volatile samples requested to be split or composited must be done in the Volatile Lab. Document: "Volatile sample values may be compromised due to sample splitting (compositing)"*

\+ *All pH results for North Carolina, and other requested projects are to be recorded on the pH log provided (STL-SOP 938).*

* *According to EPA, a bubble of ¼" or less is acceptable in 40 ml vials requiring volatile analysis. According to Florida DEP, excess headspace in liquid TCLP volatile containers shall be documented.*

STL Pensacola 3355 McLemore Drive - Pensacola FL 32514 Telephone:(850) 474-1001 Fax:(850) 478-2671

Analytical Report

For: Mr. Jim Selfridge
TMS Envirocon, Inc.
1108 Tidewater Drive
Norfolk, VA 23504
CC:

Order Number:	C407498
SDG Number:	
Client Project ID:	
Project:	SITE 84 CAMP LEJEUNE-NC
Report Date:	07/29/2004
Sampled By:	Client
Sample Received Date:	07/20/2004
Requisition Number:	
Purchase Order:	3052

Melissa L. Pope, Project Manager
mpope@stl-inc.com
07/30/2004

The test results in this report meet all NELAP requirements for parameters for which accreditation is required or available. Any exceptions to NELAP requirements are noted in this report. Pursuant to NELAP, this report may not be reproduced, except in full, without the written approval of the laboratory.

Sample Summary

Order: C407498
Date Received: 07/20/2004

Client: TMS Envirocon, Inc.
Project: SITE 84 CAMP LEJEUNE-NC

Client Sample ID	Lab Sample ID	Matrix	Date Sampled
CLJ8404SC-286	C407498*1	Solid	07/19/2004 08:30
CLJ8404SC-285	C407498*2	Solid	07/19/2004 08:40
CLJ8404SC-284	C407498*3	Solid	07/19/2004 08:50
CLJ8404SC-283	C407498*4	Solid	07/19/2004 09:00
CLJ8404SC-281	C407498*5	Solid	07/19/2004 09:10
CLJ8404SC-280	C407498*6	Solid	07/19/2004 09:20
CLJ8404SW-287	C407498*7	Solid	07/19/2004 09:30
CLJ8404SW-288	C407498*8	Solid	07/19/2004 09:40
CLJ8404SW-289	C407498*9	Solid	07/19/2004 09:50
CLJ8404SW-290	C407498*10	Solid	07/19/2004 10:00
CLJ8404SC-275	C407498*11	Solid	07/19/2004 10:10
CLJ8404SC-276	C407498*12	Solid	07/19/2004 10:20
CLJ8404SP-A1	C407498*13	Solid	07/19/2004 13:00
CLJ8404SP-A2	C407498*14	Solid	07/19/2004 13:10
CLJ8404SP-B1	C407498*15	Solid	07/19/2004 13:20
CLJ8404SP-B2	C407498*16	Solid	07/19/2004 13:30
CLJ8404SC-PD	C407498*17	Solid	07/19/2004 13:40
CLJ8404SC-277	C407498*18	Solid	07/19/2004 13:50

Analytical Data Report

Lab Sample ID	Description	Matrix	Date Received	Date Sampled	SDG#
07498-1	CLJ8404SC-286	Solid	07/20/04	07/19/04 08:30	
07498-2	CLJ8404SC-285	Solid	07/20/04	07/19/04 08:40	
07498-3	CLJ8404SC-284	Solid	07/20/04	07/19/04 08:50	
07498-4	CLJ8404SC-283	Solid	07/20/04	07/19/04 09:00	
07498-5	CLJ8404SC-281	Solid	07/20/04	07/19/04 09:10	

		Lab Sample IDs				
Parameter	**Units**	**07498-1**	**07498-2**	**07498-3**	**07498-4**	**07498-5**
Gasoline Range Organics (8015M)						
Hydrocarbons as GRO (C6-C10)	mg/kg dw	0.36JB	0.40JB	0.29JB	0.30JB	0.27JB
Surrogate - a,a,a-Trifluorotoluene *	%	105 %	96 %	99 %	110 %	103 %
Percent Solids		91	92	89	89	94
Dilution Factor		44	48.5	50	39	52
Prep Date		07/23/04	07/23/04	07/24/04	07/24/04	07/24/04
Prep Time		22:31	23:34	00:37	01:39	02:42
Analysis Date		07/23/04	07/23/04	07/24/04	07/24/04	07/24/04
Analysis Time		22:31	23:34	00:37	01:39	02:42
Batch ID		EXT062A	EXT062A	EXT062A	EXT062A	EXT062A
Prep Method		5035	5035	5035	5035	5035
Analyst		CN	CN	CN	CN	CN
Quantitation Factor		48.4	52.7	56.2	43.8	55.3
Diesel Range Organics (8015M)						
Hydrocarbons as DRO	mg/kg dw	1.4J	1.1J	1.9J	3.4	4.1
Surrogate - o-Terphenyl *	%	77 %	70 %	72 %	77 %	73 %
Percent Solids		91	92	89	89	94
Dilution Factor		1	1	1	1	1
Prep Date		07/21/04	07/21/04	07/21/04	07/21/04	07/21/04
Prep Time		13:30	13:30	13:30	13:30	13:30
Analysis Date		07/22/04	07/22/04	07/22/04	07/22/04	07/22/04
Analysis Time		18:29	18:48	19:06	19:24	19:42
Batch ID		FPS570	FPS570	FPS570	FPS570	FPS570
Prep Method		3550B	3550B	3550B	3550B	3550B
Analyst		KA	KA	KA	KA	KA
Quantitation Factor		1.1	1.1	1.1	1.1	1.1

Analytical Data Report

Lab Sample ID	Description	Matrix	Date Received	Date Sampled	SDG#
07498-1	CLJ8404SC-286	Solid	07/20/04	07/19/04 08:30	
07498-2	CLJ8404SC-285	Solid	07/20/04	07/19/04 08:40	
07498-3	CLJ8404SC-284	Solid	07/20/04	07/19/04 08:50	
07498-4	CLJ8404SC-283	Solid	07/20/04	07/19/04 09:00	
07498-5	CLJ8404SC-281	Solid	07/20/04	07/19/04 09:10	

Lab Sample IDs

Parameter	Units	07498-1	07498-2	07498-3	07498-4	07498-5
Polychlorinated Biphenyls (PCBs) (8082)						
Aroclor-1016	ug/kg dw	<19	<92	<95	<94	<190
Aroclor-1221	ug/kg dw	<19	<92	<95	<94	<190
Aroclor-1232	ug/kg dw	<19	<92	<95	<94	<190
Aroclor-1242	ug/kg dw	<19	<92	<95	<94	<190
Aroclor-1248	ug/kg dw	<19	<92	<95	<94	<190
Aroclor-1254	ug/kg dw	<19	<92	<95	<94	<190
Aroclor-1260	ug/kg dw	600	250	2000	3500	7700
Surrogate - DCB *	%	49 %*	2 %D	3 %D	4 %D	0 %D
Surrogate - TCX *	%	78 %	12 %D	15 %D	13 %D	7 %D
Percent Solids		91	92	89	89	94
Dilution Factor		1	5	5	5	10
Prep Date		07/21/04	07/21/04	07/21/04	07/21/04	07/21/04
Prep Time		13:20	13:20	13:20	13:20	13:20
Analysis Date		07/22/04	07/22/04	07/22/04	07/22/04	07/26/04
Analysis Time		11:23	12:16	12:34	12:52	13:33
Batch ID		PCS567	PCS567	PCS567	PCS567	PCS567
Prep Method		3550B	3550B	3550B	3550B	3550B
Analyst		KA	KA	KA	KA	KA
Quantitation Factor		1.1	5.4	5.6	5.5	11

Analytical Data Report

Lab Sample ID	Description	Matrix	Date Received	Date Sampled	SDG#
07498-6	CLJ8404SC-280	Solid	07/20/04	07/19/04 09:20	
07498-7	CLJ8404SW-287	Solid	07/20/04	07/19/04 09:30	
07498-8	CLJ8404SW-288	Solid	07/20/04	07/19/04 09:40	
07498-9	CLJ8404SW-289	Solid	07/20/04	07/19/04 09:50	
07498-10	CLJ8404SW-290	Solid	07/20/04	07/19/04 10:00	

Parameter	Units	Lab Sample IDs 07498-6	07498-7	07498-8	07498-9	07498-10
Gasoline Range Organics (8015M)						
Hydrocarbons as GRO (C6-C10)	mg/kg dw	0.51JB	0.32JB	0.39JB	0.70JB	<5.6
Surrogate - a,a,a-Trifluorotoluene *	%	108 %	102 %	110 %	92 %	92 %
Percent Solids		96	90	91	87	90
Dilution Factor		50	47.5	46	51.5	50.5
Prep Date		07/26/04	07/24/04	07/24/04	07/26/04	07/24/04
Prep Time		12:40	04:48	05:51	13:43	22:49
Analysis Date		07/26/04	07/24/04	07/24/04	07/26/04	07/24/04
Analysis Time		12:40	04:48	05:51	13:43	22:49
Batch ID		EXT062A	EXT062A	EXT062A	EXT062A	EXT062A
Prep Method		5035	5035	5035	5035	5035
Analyst		CN	CN	CN	CN	CN
Quantitation Factor		52.1	52.8	50.5	59.2	56.1
Diesel Range Organics (8015M)						
Hydrocarbons as DRO	mg/kg dw	6.5	1.9J	3.4	35	1.5J
Surrogate - o-Terphenyl *	%	77 %	68 %	73 %	15 %D	75 %
Percent Solids		96	90	91	87	90
Dilution Factor		1	1	1	5	1
Prep Date		07/21/04	07/21/04	07/21/04	07/21/04	07/21/04
Prep Time		13:30	13:30	13:30	13:30	13:30
Analysis Date		07/22/04	07/22/04	07/22/04	07/22/04	07/22/04
Analysis Time		20:00	20:18	20:36	21:13	21:31
Batch ID		FPS570	FPS570	FPS570	FPS570	FPS570
Prep Method		3550B	3550B	3550B	3550B	3550B
Analyst		KA	KA	KA	KA	KA
Quantitation Factor		1.0	1.1	1.1	5.5	1.1

Analytical Data Report

Lab Sample ID	Description	Matrix	Date Received	Date Sampled	SDG#
07498-6	CLJ8404SC-280	Solid	07/20/04	07/19/04 09:20	
07498-7	CLJ8404SW-287	Solid	07/20/04	07/19/04 09:30	
07498-8	CLJ8404SW-288	Solid	07/20/04	07/19/04 09:40	
07498-9	CLJ8404SW-289	Solid	07/20/04	07/19/04 09:50	
07498-10	CLJ8404SW-290	Solid	07/20/04	07/19/04 10:00	

Parameter	Units	Lab Sample IDs 07498-6	07498-7	07498-8	07498-9	07498-10
Polychlorinated Biphenyls (PCBs) (8082)						
Aroclor-1016	ug/kg dw	<17	<19	<94	<980	<19
Aroclor-1221	ug/kg dw	<17	<19	<94	<980	<19
Aroclor-1232	ug/kg dw	<17	<19	<94	<980	<19
Aroclor-1242	ug/kg dw	<17	<19	<94	<980	<19
Aroclor-1248	ug/kg dw	<17	<19	<94	<980	<19
Aroclor-1254	ug/kg dw	<17	<19	<94	<980	<19
Aroclor-1260	ug/kg dw	160	760	2800	17000	470
Surrogate - DCB *	%	51 %*	48 %*	1 %D	0 %D	48 %*
Surrogate - TCX *	%	73 %	76 %	12 %D	0 %D	80 %
Percent Solids		96	90	91	87	90
Dilution Factor		1	1	5	50	1
Prep Date		07/21/04	07/21/04	07/21/04	07/21/04	07/21/04
Prep Time		13:20	13:20	13:20	13:20	13:20
Analysis Date		07/22/04	07/22/04	07/22/04	07/26/04	07/22/04
Analysis Time		13:27	13:45	14:02	13:51	14:38
Batch ID		PCS567	PCS567	PCS567	PCS567	PCS567
Prep Method		3550B	3550B	3550B	3550B	3550B
Analyst		KA	KA	KA	KA	KA
Quantitation Factor		1.0	1.1	5.5	57.5	1.1

Analytical Data Report

Lab Sample ID	Description	Matrix	Date Received	Date Sampled	SDG#
07498-11	CLJ8404SC-275	Solid	07/20/04	07/19/04 10:10	
07498-12	CLJ8404SC-276	Solid	07/20/04	07/19/04 10:20	
07498-13	CLJ8404SP-A1	Solid	07/20/04	07/19/04 13:00	
07498-14	CLJ8404SP-A2	Solid	07/20/04	07/19/04 13:10	
07498-15	CLJ8404SP-B1	Solid	07/20/04	07/19/04 13:20	

Parameter	Units	Lab Sample IDs 07498-11	07498-12	07498-13	07498-14	07498-15
Gasoline Range Organics (8015M)						
Hydrocarbons as GRO (C6-C10)	mg/kg dw	<5.3	<4.6	0.35JB	0.31JB	0.33JB
Surrogate - a,a,a-Trifluorotoluene *	%	90 %	81 %	84 %	85 %	97 %
Percent Solids		93	94	83	84	88
Dilution Factor		49.5	43	48.5	41.5	46
Prep Date		07/24/04	07/25/04	07/25/04	07/25/04	07/26/04
Prep Time		23:52	00:56	01:59	03:01	14:46
Analysis Date		07/24/04	07/25/04	07/25/04	07/25/04	07/26/04
Analysis Time		23:52	00:56	01:59	03:01	14:46
Batch ID		EXT062A	EXT062A	EXT062A	EXT062A	EXT062A
Prep Method		5035	5035	5035	5035	5035
Analyst		CN	CN	CN	CN	CN
Quantitation Factor		53.2	45.7	58.4	49.4	52.3
Diesel Range Organics (8015M)						
Hydrocarbons as DRO	mg/kg dw	7.1	5.2	8.9	6.5	2.0J
Surrogate - o-Terphenyl *	%	84 %	73 %	64 %	65 %	73 %
Percent Solids		93	94	83	84	88
Dilution Factor		1	1	1	1	1
Prep Date		07/21/04	07/21/04	07/26/04	07/21/04	07/21/04
Prep Time		13:30	13:30	11:00	13:30	13:30
Analysis Date		07/22/04	07/22/04	07/26/04	07/23/04	07/22/04
Analysis Time		21:49	22:07	18:51	10:16	23:51
Batch ID		FPS570	FPS570	FPS580	FPS570	FPS570
Prep Method		3550B	3550B	3550B	3550B	3550B
Analyst		KA	KA	KA	KA	KA
Quantitation Factor		1.1	1.1	1.2	1.2	1.1

Analytical Data Report

Lab Sample ID	Description	Matrix	Date Received	Date Sampled	SDG#
07498-11	CLJ8404SC-275	Solid	07/20/04	07/19/04 10:10	
07498-12	CLJ8404SC-276	Solid	07/20/04	07/19/04 10:20	
07498-13	CLJ8404SP-A1	Solid	07/20/04	07/19/04 13:00	
07498-14	CLJ8404SP-A2	Solid	07/20/04	07/19/04 13:10	
07498-15	CLJ8404SP-B1	Solid	07/20/04	07/19/04 13:20	

		Lab Sample IDs				
Parameter	**Units**	**07498-11**	**07498-12**	**07498-13**	**07498-14**	**07498-15**
Polychlorinated Biphenyls (PCBs) (8082)						
Aroclor-1016	ug/kg dw	<19	<90	<200	<200	<19
Aroclor-1221	ug/kg dw	<19	<90	<200	<200	<19
Aroclor-1232	ug/kg dw	<19	<90	<200	<200	<19
Aroclor-1242	ug/kg dw	<19	<90	<200	<200	<19
Aroclor-1248	ug/kg dw	<19	<90	<200	<200	<19
Aroclor-1254	ug/kg dw	<19	<90	<200	<200	<19
Aroclor-1260	ug/kg dw	460	660	350	700	<19
Surrogate - DCB *	%	51 %*	2 %D	0 %D	0 %D	48 %*
Surrogate - TCX *	%	76 %	13 %D	13 %D	6 %D	74 %
Percent Solids		93	94	83	84	88
Dilution Factor		1	5	10	10	1
Prep Date		07/21/04	07/21/04	07/21/04	07/21/04	07/21/04
Prep Time		13:20	13:20	13:20	13:20	13:20
Analysis Date		07/22/04	07/22/04	07/22/04	07/22/04	07/22/04
Analysis Time		14:55	15:48	16:06	16:24	16:41
Batch ID		PCS567	PCS567	PCS567	PCS567	PCS567
Prep Method		3550B	3550B	3550B	3550B	3550B
Analyst		KA	KA	KA	KA	KA
Quantitation Factor		1.1	5.3	12	11.9	1.1

Analytical Data Report

Lab Sample ID	Description	Matrix	Date Received	Date Sampled	SDG#
07498-16	CLJ8404SP-B2	Solid	07/20/04	07/19/04 13:30	
07498-17	CLJ8404SC-PD	Solid	07/20/04	07/19/04 13:40	
07498-18	CLJ8404SC-277	Solid	07/20/04	07/19/04 13:50	

Parameter	Units	Lab Sample IDs 07498-16	07498-17	07498-18
Gasoline Range Organics (8015M)				
Hydrocarbons as GRO (C6-C10)	mg/kg dw	0.75JB	12B	0.35JB
Surrogate - a,a,a-Trifluorotoluene *	%	89 %	70 %M	82 %
Percent Solids		87	78	82
Dilution Factor		47.5	68	46
Prep Date		07/26/04	07/27/04	07/26/04
Prep Time		15:49	18:49	17:55
Analysis Date		07/26/04	07/27/04	07/26/04
Analysis Time		15:49	18:49	17:55
Batch ID		EXT062A	EXT062A	EXT062A
Prep Method		5035	5035	5035
Analyst		CN	CN	CN
Quantitation Factor		54.6	87.2	56.1
Diesel Range Organics (8015M)				
Hydrocarbons as DRO	mg/kg dw	<2.8	660	4.4
Surrogate - o-Terphenyl *	%	65 %	82 %	73 %
Percent Solids		87	78	82
Dilution Factor		1	1	1
Prep Date		07/21/04	07/21/04	07/26/04
Prep Time		13:30	13:30	11:00
Analysis Date		07/22/04	07/22/04	07/26/04
Analysis Time		23:19	23:37	19:09
Batch ID		FPS570	FPS570	FPS580
Prep Method		3550B	3550B	3550B
Analyst		KA	KA	KA
Quantitation Factor		1.1	1.3	1.2

Analytical Data Report

Lab Sample ID	Description	Matrix	Date Received	Date Sampled	SDG#
07498-16	CLJ8404SP-B2	Solid	07/20/04	07/19/04 13:30	
07498-17	CLJ8404SC-PD	Solid	07/20/04	07/19/04 13:40	
07498-18	CLJ8404SC-277	Solid	07/20/04	07/19/04 13:50	

Parameter	Units	Lab Sample IDs 07498-16	07498-17	07498-18
Polychlorinated Biphenyls (PCBs) (8082)				
Aroclor-1016	ug/kg dw	<97	<1100	<100
Aroclor-1221	ug/kg dw	<97	<1100	<100
Aroclor-1232	ug/kg dw	<97	<1100	<100
Aroclor-1242	ug/kg dw	<97	<1100	<100
Aroclor-1248	ug/kg dw	<97	<1100	<100
Aroclor-1254	ug/kg dw	<97	<1100	<100
Aroclor-1260	ug/kg dw	<97	20000	960
Surrogate - DCB *	%	4 %D	0 %D	5 %D
Surrogate - TCX *	%	14 %D	0 %D	14 %D
Percent Solids		87	78	82
Dilution Factor		5	50	5
Prep Date		07/21/04	07/21/04	07/21/04
Prep Time		13:20	13:20	13:20
Analysis Date		07/22/04	07/26/04	07/22/04
Analysis Time		16:59	14:09	17:34
Batch ID		PCS567	PCS567	PCS567
Prep Method		3550B	3550B	3550B
Analyst		KA	KA	KA
Quantitation Factor		5.7	64	6.0

Analytical Data Report

Lab Sample ID	Description	Matrix	Date Received	Date Sampled	SDG#
07498-19	Method Detection Limit (MDL)	Solid	07/20/04		
07498-20	Reporting Limit (RL)	Solid	07/20/04		

Parameter	Units	Lab Sample IDs 07498-19	07498-20
Gasoline Range Organics (8015M)			
Hydrocarbons as GRO (C6-C10)	mg/kg dw	0.0046	0.10
Diesel Range Organics (8015M)			
Hydrocarbons as DRO	mg/kg dw	0.89	2.5
Polychlorinated Biphenyls (PCBs) (8082)			
Aroclor-1016	ug/kg dw	2.4	17
Aroclor-1221	ug/kg dw	8.0	17
Aroclor-1232	ug/kg dw	11	17
Aroclor-1242	ug/kg dw	8.6	17
Aroclor-1248	ug/kg dw	6.7	17
Aroclor-1254	ug/kg dw	3.8	17
Aroclor-1260	ug/kg dw	1.2	17

Analytical Data Report

Lab Sample ID	Description	Matrix	Date Received	Date Sampled	SDG#
07498-21	Method Blank	Solid	07/20/04		
07498-22	LCS True Value	Solid	07/20/04		
07498-23	Lab Control Standard Result	Solid	07/20/04		
07498-24	Lab Control Standard % Recovery	Solid	07/20/04		
07498-25	LCS Accuracy Control Limit (%R)	Solid	07/20/04		

Parameter	Units	Lab Sample IDs 07498-21	07498-22	07498-23	07498-24	07498-25
Gasoline Range Organics (8015M)						
Hydrocarbons as GRO (C6-C10)	mg/kg dw	0.32J	10.0	8.70	87 %	71-140
Surrogate - a,a,a-Trifluorotoluene *	%	103 %	0.1000	0.0996	100 %	72-123
Dilution Factor		50		50		
Prep Date		07/23/04		07/23/04		
Prep Time		12:04		13:06		
Analysis Date		07/23/04		07/23/04		
Analysis Time		12:04		13:06		
Batch ID		EXT062A	EXT062A	EXT062A	EXT062A	
Prep Method		5035		5035		
Analyst		CN		CN		
Quantitation Factor		50		50		
Diesel Range Organics (8015M)						
Hydrocarbons as DRO	mg/kg dw	<2.5	333.333	204.158	61 %	55-133
Surrogate - o-Terphenyl *	%	76 %	50.0	40.9	82 %	64-165
Dilution Factor		1		1		
Prep Date		07/21/04		07/21/04		
Prep Time		13:30		13:30		
Analysis Date		07/22/04		07/22/04		
Analysis Time		16:23		16:41		
Batch ID		FPS570	FPS570	FPS570	FPS570	
Prep Method		3550B		3550B		
Analyst		KA		KA		
Quantitation Factor		1.0		1.0		

Analytical Data Report

Lab Sample ID	Description	Matrix	Date Received	Date Sampled	SDG#
07498-21	Method Blank	Solid	07/20/04		
07498-22	LCS True Value	Solid	07/20/04		
07498-23	Lab Control Standard Result	Solid	07/20/04		
07498-24	Lab Control Standard % Recovery	Solid	07/20/04		
07498-25	LCS Accuracy Control Limit (%R)	Solid	07/20/04		

Parameter	Units	Lab Sample IDs 07498-21	07498-22	07498-23	07498-24	07498-25
Polychlorinated Biphenyls (PCBs) (8082)						
Aroclor-1016	ug/kg dw	<17	333.333	326.663	98 %	66-120
Aroclor-1221	ug/kg dw	<17				
Aroclor-1232	ug/kg dw	<17				
Aroclor-1242	ug/kg dw	<17				
Aroclor-1248	ug/kg dw	<17				
Aroclor-1254	ug/kg dw	<17				
Aroclor-1260	ug/kg dw	<17	333.333	308.330	92 %	67-131
Surrogate - DCB *	%	50 %*	0.100	0.055	55 %*	73-119
Surrogate - TCX *	%	89 %	0.100	0.089	89 %	68-130
Dilution Factor		1		1		
Prep Date		07/21/04		07/21/04		
Prep Time		13:20		13:20		
Analysis Date		07/22/04		07/22/04		
Analysis Time		09:55		10:12		
Batch ID		PCS567	PCS567	PCS567	PCS567	
Prep Method		3550B		3550B		
Analyst		KA		KA		
Quantitation Factor		1.0		1.0		

Analytical Data Report

Lab Sample ID	Description	Matrix	Date Received	Date Sampled	SDG#
07498-26	MS True Value	Solid	07/20/04		
07498-27	Matrix Spike Result	Solid	07/20/04		
07498-28	Matrix Spike % Recovery	Solid	07/20/04		
07498-29	MSD True Value	Solid	07/20/04		
07498-30	Matrix Spike Duplicate Result	Solid	07/20/04		

		Lab Sample IDs				
Parameter	**Units**	**07498-26**	**07498-27**	**07498-28**	**07498-29**	**07498-30**
Gasoline Range Organics (8015M)						
Hydrocarbons as GRO (C6-C10)	mg/kg dw	38.7	38.9	100 %	38.7	38.5
Surrogate - a,a,a-Trifluorotoluene *	mg/kg dw	0.1000	0.104	104 %	0.1000	0.103
Dilution Factor			44			44
Prep Date			07/26/04			07/26/04
Prep Time			18:58			20:01
Analysis Date			07/26/04			07/26/04
Analysis Time			18:58			20:01
Batch ID		EXT062	EXT062	EXT062	EXT062	EXT062
Prep Method			5035			5035
Analyst			CN			CN
Quantitation Factor			48.4			48.4
Diesel Range Organics (8015M)						
Hydrocarbons as DRO	mg/kg dw	333.333	218.188	65 %	333.333	152.472
Surrogate - o-Terphenyl *	mg/kg dw	50.0	34.3	69 %	50.0	28.6
Dilution Factor			1			1
Prep Date			07/21/04			07/21/04
Prep Time			13:30			13:30
Analysis Date			07/22/04			07/22/04
Analysis Time			17:53			18:11
Batch ID		FPS570	FPS570	FPS570	FPS570	FPS570
Prep Method			3550B			3550B
Analyst			KA			KA
Quantitation Factor			1.1			1.1

Analytical Data Report

Lab Sample ID	Description	Matrix	Date Received	Date Sampled	SDG#
07498-26	MS True Value	Solid	07/20/04		
07498-27	Matrix Spike Result	Solid	07/20/04		
07498-28	Matrix Spike % Recovery	Solid	07/20/04		
07498-29	MSD True Value	Solid	07/20/04		
07498-30	Matrix Spike Duplicate Result	Solid	07/20/04		

Parameter	Units	Lab Sample IDs 07498-26	07498-27	07498-28	07498-29	07498-30
Polychlorinated Biphenyls (PCBs) (8082)						
Aroclor-1016	ug/kg dw	333.333	181.388	54 %	333.333	203.267
Aroclor-1260	ug/kg dw	333.333	548.939	90 %	333.333	478.013
Surrogate - DCB *	ug/kg dw	0.100	0.002	2 %D	0.100	0.000
Surrogate - TCX *	ug/kg dw	0.100	0.012	12 %D	0.100	0.012
Dilution Factor			5			5
Prep Date			07/21/04			07/21/04
Prep Time			13:20			13:20
Analysis Date			07/22/04			07/22/04
Analysis Time			10:48			11:05
Batch ID		PCS567	PCS567	PCS567	PCS567	PCS567
Prep Method			3550B			3550B
Analyst			KA			KA
Quantitation Factor			5.4			5.4

Analytical Data Report

Lab Sample ID	Description	Matrix	Date Received	Date Sampled	SDG#
07498-31	Matrix Spike Duplicate % Recovery	Solid	07/20/04		
07498-32	MS Accuracy Advisory Limit (%R)	Solid	07/20/04		
07498-33	Precision (%RPD) MS/MSD	Solid	07/20/04		
07498-34	MS Precision Advisory Limit (%RPD)	Solid	07/20/04		
07498-35	Method Detection Limit (MDL)	Solid	07/20/04		

		Lab Sample IDs				
Parameter	**Units**	**07498-31**	**07498-32**	**07498-33**	**07498-34**	**07498-35**
Gasoline Range Organics (8015M)						
Hydrocarbons as GRO (C6-C10)	%	99 %	61-137	1	13	0.0046
Surrogate - a,a,a-Trifluorotoluene *	%	103 %	72-123			
Batch ID		EXT062		EXT062		
Diesel Range Organics (8015M)						
Hydrocarbons as DRO	%	46 %	8-176	35	48	0.89
Surrogate - o-Terphenyl *	%	57 %*	64-165			
Batch ID		FPS570		FPS570		
Polychlorinated Biphenyls (PCBs) (8082)						
Aroclor-1016	%	61 %	51-123	11M	10	2.4
Aroclor-1260	%	69 %	47-130	27M	18	1.2
Surrogate - DCB *	%	0 %D	57-131			
Surrogate - TCX *	%	12 %D	53-123			
Aroclor-1221	ug/kg dw					8.0
Aroclor-1232	ug/kg dw					11
Aroclor-1242	ug/kg dw					8.6
Aroclor-1248	ug/kg dw					6.7
Aroclor-1254	ug/kg dw					3.8
Batch ID		PCS567		PCS567		

Analytical Data Report

Lab Sample ID	Description	Matrix	Date Received	Date Sampled	SDG#
07498-36	Method Blank	Solid	07/20/04		
07498-37	LCS True Value	Solid	07/20/04		
07498-38	Lab Control Standard Result	Solid	07/20/04		
07498-39	Lab Control Standard % Recovery	Solid	07/20/04		
07498-40	LCS Accuracy Control Limit (%R)	Solid	07/20/04		

Parameter	Units	Lab Sample IDs 07498-36	07498-37	07498-38	07498-39	07498-40
Diesel Range Organics (8015M)						
Hydrocarbons as DRO	mg/kg dw	<2.5	333.333	239.861	72 %	55-133
Surrogate - o-Terphenyl *	%	82 %	50.0	41.3	83 %	64-165
Dilution Factor		1		1		
Prep Date		07/26/04		07/26/04		
Prep Time		11:00		11:00		
Analysis Date		07/26/04		07/26/04		
Analysis Time		17:21		17:39		
Batch ID		FPS580	FPS580	FPS580	FPS580	
Prep Method		3550B		3550B		
Analyst		KA		KA		
Quantitation Factor		1.0		1.0		

Analytical Data Report

Lab Sample ID	Description	Matrix	Date Received	Date Sampled	SDG#
07498-41	MS True Value	Solid	07/20/04		
07498-42	Matrix Spike Result	Solid	07/20/04		
07498-43	Matrix Spike % Recovery	Solid	07/20/04		
07498-44	MSD True Value	Solid	07/20/04		
07498-45	Matrix Spike Duplicate Result	Solid	07/20/04		

Lab Sample IDs

Parameter	Units	07498-41	07498-42	07498-43	07498-44	07498-45
Diesel Range Organics (8015M)						
Hydrocarbons as DRO	mg/kg dw	333.333	197.714	57 %	333.333	179.593
Surrogate - o-Terphenyl *	mg/kg dw	50.0	35.4	71 %	50.0	34.0
Dilution Factor			1			1
Prep Date			07/26/04			07/26/04
Prep Time			11:00			11:00
Analysis Date			07/26/04			07/26/04
Analysis Time			17:57			18:15
Batch ID		FPS580	FPS580	FPS580	FPS580	FPS580
Prep Method			3550B			3550B
Analyst			KA			KA
Quantitation Factor			1.2			1.2

Analytical Data Report

Lab Sample ID	Description	Matrix	Date Received	Date Sampled	SDG#
07498-46	Matrix Spike Duplicate % Recovery	Solid	07/20/04		
07498-47	MS Accuracy Advisory Limit (%R)	Solid	07/20/04		
07498-48	Precision (%RPD) MS/MSD	Solid	07/20/04		
07498-49	MS Precision Advisory Limit (%RPD)	Solid	07/20/04		

		Lab Sample IDs			
Parameter	**Units**	**07498-46**	**07498-47**	**07498-48**	**07498-49**
Diesel Range Organics (8015M)					
Hydrocarbons as DRO	%	51 %	8-176	10	48
Surrogate - o-Terphenyl *	%	68 %	64-165		
Batch ID		FPS580		FPS580	

STL Pensacola 3355 McLemore Drive - Pensacola FL 32514 Telephone:(850) 474-1001 Fax:(850) 478-2671

Analytical Report

For: Mr. Jim Selfridge
TMS Envirocon, Inc.
1108 Tidewater Drive
Norfolk, VA 23504
CC:

Order Number:	C407824
SDG Number:	
Client Project ID:	
Project:	CAMP LEJUNE, NC Site 84
Report Date:	08/17/2004
Sampled By:	Client
Sample Received Date:	07/30/2004
Requisition Number:	
Purchase Order:	3052

Melissa L. Pope, Project Manager
mpope@stl-inc.com
08/17/2004

The test results in this report meet all NELAP requirements for parameters for which accreditation is required or available. Any exceptions to NELAP requirements are noted in this report. Pursuant to NELAP, this report may not be reproduced, except in full, without the written approval of the laboratory.

Sample Summary

Order: C407824
Date Received: 07/30/2004

Client: TMS Envirocon, Inc.
Project: CAMP LEJUNE, NC Site 84

Client Sample ID	Lab Sample ID	Matrix	Date Sampled
CLJ8404RW-1	C407824*1	Liquid	07/29/2004 11:30
CLJ8404RW-1	C407824*2	Liquid	07/29/2004 11:30

Analytical Data Report

Lab Sample ID	Description	Matrix	Date Received	Date Sampled	SDG#
07824-1	CLJ8404RW-1	Liquid	07/30/04	07/29/04 11:30	

Lab Sample IDs

Parameter	Units	07824-1
Gasoline Range Organics (8015M)		
Hydrocarbons as GRO (C6-C10)	ug/l	<100
Surrogate - a,a,a-Trifluorotoluene *	%	101 %
Dilution Factor		1
Prep Date		08/04/04
Analysis Date		08/04/04
Batch ID		CAW061A
Prep Method		5030B
Analyst		CN
Diesel Range Organics (8015M)		
Hydrocarbons as DRO	ug/l	260
Surrogate - o-Terphenyl *	%	92 %
Dilution Factor		1
Prep Date		08/04/04
Analysis Date		08/06/04
Batch ID		FPW683
Prep Method		3520C
Analyst		KA
Polychlorinated Biphenyls (PCBs) (8082)		
Aroclor-1016	ug/l	<0.50
Aroclor-1221	ug/l	<0.50
Aroclor-1232	ug/l	<0.50
Aroclor-1242	ug/l	<0.50
Aroclor-1248	ug/l	<0.50
Aroclor-1254	ug/l	<0.50
Aroclor-1260	ug/l	<0.50

Analytical Data Report

Lab Sample ID	Description	Matrix	Date Received	Date Sampled	SDG#
07824-1	CLJ8404RW-1	Liquid	07/30/04	07/29/04 11:30	

Parameter	Units	Lab Sample IDs 07824-1
Polychlorinated Biphenyls (PCBs) (8082)		
Surrogate - DCB *	%	25 %
Surrogate - TCX *	%	59 %
Dilution Factor		1
Prep Date		08/05/04
Analysis Date		08/06/04
Batch ID		PCW691
Prep Method		3520C
Analyst		KA

Analytical Data Report

Lab Sample ID	Description	Matrix	Date Received	Date Sampled	SDG#
07824-2	CLJ8404RW-1	Liquid	07/30/04	07/29/04 11:30	

Lab Sample IDs

Parameter	Units	07824-2
pH (9040B)		
pH	units	7.0
Dilution Factor		1
Analysis Date		07/31/04
Batch ID		PHX137
Analyst		RLE
Ignitability/Flash Point (1010)		
Ignitability/Flash Point	Degrees C	>100
Dilution Factor		1
Analysis Date		08/05/04
Batch ID		FPW027
Analyst		CR
Total Releasable Cyanide (9014)		
Total Releasable Cyanide	mg/kg	<0.25
Dilution Factor		1
Prep Date		08/04/04
Analysis Date		08/04/04
Batch ID		RCX030
Prep Method		SW7.3.3.2
Analyst		PLD
Total Releasable Sulfide (9034)		
Total Releasable Sulfide	mg/kg	<150
Dilution Factor		1
Prep Date		08/04/04
Analysis Date		08/04/04
Batch ID		RSX030
Prep Method		SW7.3.4.2
Analyst		PLD

Analytical Data Report

Lab Sample ID	Description	Matrix	Date Received	Date Sampled	SDG#
07824-2	CLJ8404RW-1	Liquid	07/30/04	07/29/04 11:30	

Parameter	Units	Lab Sample IDs 07824-2
RCRA Metals in TCLP Extract (6010B)		
Arsenic (TCLP)	mg/l	<0.025
Barium (TCLP)	mg/l	0.014J
Cadmium (TCLP)	mg/l	<0.025
Chromium (TCLP)	mg/l	<0.025
Lead (TCLP)	mg/l	<0.025
Selenium (TCLP)	mg/l	<0.050
Silver (TCLP)	mg/l	<0.025
Dilution Factor		5
Prep Date		08/04/04
Analysis Date		08/05/04
Batch ID		PT080
Prep Method		3010A
Analyst		GSP
Quantitation Factor		5.000
Mercury (TCLP) (7470A)		
Mercury (TCLP)	mg/l	<0.0020
Dilution Factor		10
Prep Date		08/05/04
Analysis Date		08/09/04
Batch ID		HGW081
Prep Method		7470A
Analyst		JDE

Analytical Data Report

Lab Sample ID	Description	Matrix	Date Received	Date Sampled	SDG#
07824-2	CLJ8404RW-1	Liquid	07/30/04	07/29/04 11:30	

Lab Sample IDs

Parameter	Units	07824-2
TCLP extraction - non-volatile (1311)		
Phases *		1
% that passes 9.5 mm sieve *		100
Extraction Fluid *		FILTER
Prep Date		08/03/04
Batch ID		TCLP126
Prep Method		1311
Analyst		JRB
Pesticides in TCLP Extract (8081A)		
Chlordane (TCLP)	mg/l	<0.00050
Endrin (TCLP)	mg/l	<0.000050
Heptachlor (TCLP)	mg/l	<0.000050
Heptachlor epoxide (TCLP)	mg/l	<0.000050
Lindane (g-BHC) (TCLP)	mg/l	<0.000050
Methoxychlor (TCLP)	mg/l	<0.000050
Toxaphene (TCLP)	mg/l	<0.0030
Surrogate - DCB *	%	80 %
Surrogate - TCX *	%	73 %
Dilution Factor		1
Prep Date		08/04/04
Analysis Date		08/05/04
Batch ID		PSW685
Prep Method		3520C
Analyst		KA

Analytical Data Report

Lab Sample ID	Description	Matrix	Date Received	Date Sampled	SDG#
07824-2	CLJ8404RW-1	Liquid	07/30/04	07/29/04 11:30	

Lab Sample IDs

Parameter	Units	07824-2
Herbicides in TCLP Extract (8151A)		
2,4-D (TCLP)	mg/l	<0.010
2,4,5-TP (Silvex) (TCLP)	mg/l	<0.0020
Surrogate-2,4-Dichlorophenyl acetic acid (DCAA) *	%	99 %
Dilution Factor		1
Prep Date		08/13/04
Analysis Date		08/16/04
Batch ID		HEW713
Prep Method		8151A
Analyst		KA
TCLP Extraction - non-volatile (1311)		
Phases *	%	1
% that passes 9.5 mm sieve *	%	100
Extraction Fluid *	%	FILTER
Prep Date		08/03/04
Batch ID		TCLP126
Prep Method		1311
Analyst		JRB
Semivolatiles in TCLP Extract (8270C)		
Cresol (ortho) (TCLP)	mg/l	<0.10
Cresol m & p (TCLP)	mg/l	<0.10
2,4-Dinitrotoluene (TCLP)	mg/l	<0.020
Hexachlorobenzene (TCLP)	mg/l	<0.020
Hexachlorobutadiene (TCLP)	mg/l	<0.040
Hexachloroethane (TCLP)	mg/l	<0.040
Nitrobenzene (TCLP)	mg/l	<0.040

Analytical Data Report

Lab Sample ID	Description	Matrix	Date Received	Date Sampled	SDG#
07824-2	CLJ8404RW-1	Liquid	07/30/04	07/29/04 11:30	

Lab Sample IDs

Parameter	Units	07824-2
Semivolatiles in TCLP Extract (8270C)		
Pentachlorophenol (TCLP)	mg/l	<0.10
2,4,5-Trichlorophenol (TCLP)	mg/l	<0.10
2,4,6-Trichlorophenol (TCLP)	mg/l	<0.10
Pyridine (TCLP)	mg/l	<0.040
Surrogate - 2-Fluorobiphenyl *	%	89 %
Surrogate - 2-Fluorophenol *	%	65 %
Surrogate - Nitrobenzene-d5 *	%	85 %
Surrogate - Phenol-d5 *	%	80 %
Surrogate - Terphenyl-d14 *	%	98 %
Surrogate - 2,4,6-Tribromophenol *	%	102 %
Dilution Factor		4
Prep Date		08/04/04
Analysis Date		08/05/04
Batch ID		ALW684
Prep Method		3520C
Analyst		RDW
Quantitation Factor		4
Volatiles in ZHE TCLP Extract (8260B)		
Benzene (TCLP)	mg/l	<0.0050
Carbon tetrachloride (TCLP)	mg/l	<0.025
Chlorobenzene (TCLP)	mg/l	<0.025
Chloroform (TCLP)	mg/l	<0.025
1,4-Dichlorobenzene (TCLP)	mg/l	<0.025
1,2-Dichloroethane (TCLP)	mg/l	<0.025
1,1-Dichloroethylene (TCLP)	mg/l	<0.025
Methyl ethyl ketone (TCLP)	mg/l	<0.25
Tetrachloroethylene (TCLP)	mg/l	<0.025

Analytical Data Report

Lab Sample ID	Description	Matrix	Date Received	Date Sampled	SDG#
07824-2	CLJ8404RW-1	Liquid	07/30/04	07/29/04 11:30	

Lab Sample IDs

Parameter	Units	07824-2
Volatiles in ZHE TCLP Extract (8260B)		
Trichloroethylene (TCLP)	mg/l	<0.025
Vinyl chloride (TCLP)	mg/l	<0.025
Surrogate - Dibromofluoromethane *	%	101 %
Surrogate - Toluene-d8 *	%	98 %
Surrogate - 4-Bromofluorobenzene *	%	91 %
Dilution Factor		5
Prep Date		08/06/04
Analysis Date		08/06/04
Batch ID		LET120C
Prep Method		5030B
Analyst		WD
TCLP Extraction, Volatiles (ZHE) (1311)		
Phases *	%	1
% that passes 9.5 mm sieve *	%	100
Prep Date		08/03/04
Batch ID		ZHE063
Prep Method		1311
Analyst		JRB

Analytical Data Report

Lab Sample ID	Description	Matrix	Date Received	Date Sampled	SDG#
07824-3	Method Blank	Liquid	07/30/04		
07824-4	LCS True Value	Liquid	07/30/04		
07824-5	Lab Control Standard Result	Liquid	07/30/04		
07824-6	Lab Control Standard % Recovery	Liquid	07/30/04		
07824-7	LCS Accuracy Control Limit (%R)	Liquid	07/30/04		

Parameter	Units	Lab Sample IDs 07824-3	07824-4	07824-5	07824-6	07824-7
pH (9040B)						
pH	units	N/A	N/A	N/A	N/A	N/A
Ignitability/Flash Point (1010)						
Ignitability/Flash Point	Degrees C	>100	27	28	104 %	96-104
Dilution Factor		1		1		
Analysis Date		08/05/04		08/05/04		
Batch ID		FPW027	FPW027	FPW027	FPW027	
Analyst		CR		CR		
Total Releasable Cyanide (9014)						
Total Releasable Cyanide	mg/kg	<0.25	1.0	0	0 %	0-50
Dilution Factor		1		1		
Prep Date		08/04/04		08/04/04		
Analysis Date		08/04/04		08/04/04		
Batch ID		RCX030	RCX030	RCX030	RCX030	
Prep Method		SW7.3.3.2		SW7.3.3.2		
Analyst		PLD		PLD		
Total Releasable Sulfide (9034)						
Total Releasable Sulfide	mg/kg	<150	1000	257	26 %	0-80
Dilution Factor		1		1		
Prep Date		08/04/04		08/04/04		
Analysis Date		08/04/04		08/04/04		
Batch ID		RSX030	RSX030	RSX030	RSX030	
Prep Method		SW7.3.4.2		SW7.3.4.2		
Analyst		PLD		PLD		

Analytical Data Report

Lab Sample ID	Description	Matrix	Date Received	Date Sampled	SDG#
07824-3	Method Blank	Liquid	07/30/04		
07824-4	LCS True Value	Liquid	07/30/04		
07824-5	Lab Control Standard Result	Liquid	07/30/04		
07824-6	Lab Control Standard % Recovery	Liquid	07/30/04		
07824-7	LCS Accuracy Control Limit (%R)	Liquid	07/30/04		

		Lab Sample IDs				
Parameter	**Units**	**07824-3**	**07824-4**	**07824-5**	**07824-6**	**07824-7**
RCRA Metals in TCLP Extract (6010B)						
Arsenic (TCLP)	mg/l	<0.025	1.0	1.1	106 %	80-120
Barium (TCLP)	mg/l	<0.050	1.0	1.0	103 %	80-120
Cadmium (TCLP)	mg/l	<0.025	0.50	0.52	104 %	80-120
Chromium (TCLP)	mg/l	<0.025	1.0	1.0	105 %	80-120
Lead (TCLP)	mg/l	<0.025	1.0	1.1	108 %	80-120
Selenium (TCLP)	mg/l	<0.050	1.0	1.1	106 %	80-120
Silver (TCLP)	mg/l	<0.025	0.50	0.53	105 %	80-120
Dilution Factor		5		5		
Prep Date		08/04/04		08/04/04		
Analysis Date		08/05/04		08/05/04		
Batch ID		PT080	PT080	PT080	PT080	
Prep Method		3010A		3010A		
Analyst		GSP		GSP		
Quantitation Factor		5.000		5.000		
Mercury (TCLP) (7470A)						
Mercury (TCLP)	mg/l	<0.0020	0.010	0.0097	97 %	80-120
Dilution Factor		10		10		
Prep Date		08/05/04		08/05/04		
Analysis Date		08/09/04		08/09/04		
Batch ID		HGW081	HGW081	HGW081	HGW081	
Prep Method		7470A		7470A		
Analyst		JDE		JDE		

Analytical Data Report

Lab Sample ID	Description	Matrix	Date Received	Date Sampled	SDG#
07824-3	Method Blank	Liquid	07/30/04		
07824-4	LCS True Value	Liquid	07/30/04		
07824-5	Lab Control Standard Result	Liquid	07/30/04		
07824-6	Lab Control Standard % Recovery	Liquid	07/30/04		
07824-7	LCS Accuracy Control Limit (%R)	Liquid	07/30/04		

		Lab Sample IDs				
Parameter	**Units**	**07824-3**	**07824-4**	**07824-5**	**07824-6**	**07824-7**
Gasoline Range Organics (8015M)						
Hydrocarbons as GRO (C6-C10)	ug/l	<100	1000.000	980.448	98 %	71-140
Surrogate - a,a,a-Trifluorotoluene *	%	99 %	50.000	48.644	97 %	84-115
Dilution Factor		1		1		
Prep Date		08/04/04		08/04/04		
Analysis Date		08/04/04		08/04/04		
Batch ID		CAW061A	CAW061A	CAW061A	CAW061A	
Prep Method		5030B		5030B		
Analyst		CN		CN		
Diesel Range Organics (8015M)						
Hydrocarbons as DRO	ug/l	<100	10000	7476	75 %	57-122
Surrogate - o-Terphenyl *	%	99 %	50.0	44.4	89 %	37-140
Dilution Factor		1		1		
Prep Date		08/04/04		08/04/04		
Analysis Date		08/06/04		08/06/04		
Batch ID		FPW683	FPW683	FPW683	FPW683	
Prep Method		3520C		3520C		
Analyst		KA		KA		

Analytical Data Report

Lab Sample ID	Description	Matrix	Date Received	Date Sampled	SDG#
07824-3	Method Blank	Liquid	07/30/04		
07824-4	LCS True Value	Liquid	07/30/04		
07824-5	Lab Control Standard Result	Liquid	07/30/04		
07824-6	Lab Control Standard % Recovery	Liquid	07/30/04		
07824-7	LCS Accuracy Control Limit (%R)	Liquid	07/30/04		

Parameter	Units	Lab Sample IDs 07824-3	07824-4	07824-5	07824-6	07824-7
Polychlorinated Biphenyls (PCBs) (8082)						
Aroclor-1016	ug/l	<0.50	10.000	10.300	103 %	70-130
Aroclor-1221	ug/l	<0.50				
Aroclor-1232	ug/l	<0.50				
Aroclor-1242	ug/l	<0.50				
Aroclor-1248	ug/l	<0.50				
Aroclor-1254	ug/l	<0.50				
Aroclor-1260	ug/l	<0.50	10.000	7.500	75 %	40-130
Surrogate - DCB *	%	38 %	0.100	0.038	38 %	19-101
Surrogate - TCX *	%	76 %	0.100	0.085	85 %	63-116
Dilution Factor		1		1		
Prep Date		08/05/04		08/05/04		
Analysis Date		08/06/04		08/06/04		
Batch ID		PCW691	PCW691	PCW691	PCW691	
Prep Method		3520C		3520C		
Analyst		KA		KA		
Pesticides in TCLP Extract (8081A)						
Chlordane (TCLP)	mg/l	<0.00050	0.00100	0.00104	104 %	69-112
Endrin (TCLP)	mg/l	<0.000050	0.00100	0.00115	115 %	75-128
Heptachlor (TCLP)	mg/l	<0.000050	0.00100	0.00104	104 %	63-113
Heptachlor epoxide (TCLP)	mg/l	<0.000050	0.00100	0.00105	105 %	70-115
Lindane (g-BHC) (TCLP)	mg/l	<0.000050	0.00100	0.00122	122 %	66-120
Methoxychlor (TCLP)	mg/l	<0.000050	0.00100	0.00120	120 %	63-145
Toxaphene (TCLP)	mg/l	<0.0030				
Surrogate - DCB *	%	100 %	0.100	0.100	100 %	19-101

Analytical Data Report

Lab Sample ID	Description	Matrix	Date Received	Date Sampled	SDG#
07824-3	Method Blank	Liquid	07/30/04		
07824-4	LCS True Value	Liquid	07/30/04		
07824-5	Lab Control Standard Result	Liquid	07/30/04		
07824-6	Lab Control Standard % Recovery	Liquid	07/30/04		
07824-7	LCS Accuracy Control Limit (%R)	Liquid	07/30/04		

Parameter	Units	Lab Sample IDs 07824-3	07824-4	07824-5	07824-6	07824-7
Pesticides in TCLP Extract (8081A)						
Surrogate - TCX *	%	81 %	0.100	0.086	86 %	63-116
Dilution Factor		1		1		
Prep Date		08/04/04		08/04/04		
Analysis Date		08/05/04		08/05/04		
Batch ID		PSW685	PSW685	PSW685	PSW685	
Prep Method		3520C		3520C		
Analyst		KA		KA		
Herbicides in TCLP Extract (8151A)						
2,4-D (TCLP)	mg/l	<0.010	0.006250	0.005225	84 %	73-119
2,4,5-TP (Silvex) (TCLP)	mg/l	<0.0020	0.000625	0.000475	76 %	56-141
Surrogate-2,4-Dichlorophenyl acetic acid (DCAA) *	%	97 %	1.000	1.025	103 %	70-131
Dilution Factor		1		1		
Prep Date		08/13/04		08/13/04		
Analysis Date		08/16/04		08/16/04		
Batch ID		HEW713	HEW713	HEW713	HEW713	
Prep Method		8151A		8151A		
Analyst		KA		KA		

Analytical Data Report

Lab Sample ID	Description	Matrix	Date Received	Date Sampled	SDG#
07824-3	Method Blank	Liquid	07/30/04		
07824-4	LCS True Value	Liquid	07/30/04		
07824-5	Lab Control Standard Result	Liquid	07/30/04		
07824-6	Lab Control Standard % Recovery	Liquid	07/30/04		
07824-7	LCS Accuracy Control Limit (%R)	Liquid	07/30/04		

Parameter	Units	Lab Sample IDs 07824-3	07824-4	07824-5	07824-6	07824-7
Semivolatiles in TCLP Extract (8270C)						
Cresol (ortho) (TCLP)	mg/l	<0.025	0.1000	0.0768	77 %	39-110
Cresol m & p (TCLP)	mg/l	<0.025	0.2000	0.1562	78 %	43-106
2,4-Dinitrotoluene (TCLP)	mg/l	<0.0050	0.1000	0.0933	93 %	64-122
Hexachlorobenzene (TCLP)	mg/l	<0.0050	0.1000	0.0939	94 %	63-122
Hexachlorobutadiene (TCLP)	mg/l	<0.010	0.1000	0.0870	87 %	49-105
Hexachloroethane (TCLP)	mg/l	<0.010	0.1000	0.0843	84 %	33-105
Nitrobenzene (TCLP)	mg/l	<0.010	0.1000	0.0896	90 %	52-115
Pentachlorophenol (TCLP)	mg/l	<0.025	0.1000	0.0903	90 %	52-119
2,4,5-Trichlorophenol (TCLP)	mg/l	<0.025	0.1000	0.0876	88 %	55-110
2,4,6-Trichlorophenol (TCLP)	mg/l	<0.025	0.1000	0.0860	86 %	51-112
Pyridine (TCLP)	mg/l	<0.010	0.1000	0.0559	56 %	1-103
Surrogate - 2-Fluorobiphenyl *	%	81 %	0.0500	0.0463	92 %	47-120
Surrogate - 2-Fluorophenol *	%	57 %	0.1000	0.0620	62 %	1-109
Surrogate - Nitrobenzene-d5 *	%	74 %	0.0500	0.0435	87 %	36-120
Surrogate - Phenol-d5 *	%	66 %	0.1000	0.0744	74 %	5-121
Surrogate - Terphenyl-d14 *	%	102 %	0.0500	0.0507	101 %	51-131
Surrogate - 2,4,6-Tribromophenol *	%	83 %	0.1000	0.0936	94 %	39-139
Dilution Factor		1		1		
Prep Date		08/04/04		08/04/04		
Analysis Date		08/05/04		08/05/04		
Batch ID		ALW684	ALW684	ALW684	ALW684	
Prep Method		3520C		3520C		
Analyst		RDW		RDW		
Quantitation Factor		1		1		

Analytical Data Report

Lab Sample ID	Description	Matrix	Date Received	Date Sampled	SDG#
07824-3	Method Blank	Liquid	07/30/04		
07824-4	LCS True Value	Liquid	07/30/04		
07824-5	Lab Control Standard Result	Liquid	07/30/04		
07824-6	Lab Control Standard % Recovery	Liquid	07/30/04		
07824-7	LCS Accuracy Control Limit (%R)	Liquid	07/30/04		

		Lab Sample IDs				
Parameter	**Units**	**07824-3**	**07824-4**	**07824-5**	**07824-6**	**07824-7**
Volatiles in ZHE TCLP Extract (8260B)						
Benzene (TCLP)	mg/l	<0.0050	0.05000	0.05011	100 %	83-110
Carbon tetrachloride (TCLP)	mg/l	<0.025	0.05000	0.04373	87 %	62-124
Chlorobenzene (TCLP)	mg/l	<0.025	0.05000	0.04899	98 %	79-122
Chloroform (TCLP)	mg/l	<0.025	0.05000	0.04861	97 %	83-120
1,4-Dichlorobenzene (TCLP)	mg/l	<0.025	0.05000	0.04858	97 %	65-134
1,2-Dichloroethane (TCLP)	mg/l	<0.025	0.05000	0.04420	88 %	76-131
1,1-Dichloroethylene (TCLP)	mg/l	<0.025	0.05000	0.04925	99 %	82-113
Methyl ethyl ketone (TCLP)	mg/l	0.026	0.10000	0.05900	59 %	1-187
Tetrachloroethylene (TCLP)	mg/l	<0.025	0.05000	0.04750	95 %	65-126
Trichloroethylene (TCLP)	mg/l	<0.025	0.05000	0.04688	94 %	77-116
Vinyl chloride (TCLP)	mg/l	<0.025	0.05000	0.05166	103 %	65-126
Surrogate - Dibromofluoromethane *	%	100 %	0.05000	0.05389	108 %	69-130
Surrogate - Toluene-d8 *	%	96 %	0.05000	0.04852	97 %	86-116
Surrogate - 4-Bromofluorobenzene *	%	92 %	0.05000	0.04647	93 %	83-126
Dilution Factor		5		1		
Prep Date		08/06/04		08/06/04		
Analysis Date		08/06/04		08/06/04		
Batch ID		LET120C	LET120C	LET120C	LET120C	
Prep Method		5030B		5030B		
Analyst		WD		WD		

Analytical Data Report

Lab Sample ID	Description	Matrix	Date Received	Date Sampled	SDG#
07824-8	MS True Value	Liquid	07/30/04		
07824-9	Matrix Spike Result	Liquid	07/30/04		
07824-10	Matrix Spike % Recovery	Liquid	07/30/04		
07824-11	MSD True Value	Liquid	07/30/04		
07824-12	Matrix Spike Duplicate Result	Liquid	07/30/04		

Parameter	Units	Lab Sample IDs 07824-8	07824-9	07824-10	07824-11	07824-12
pH (9040B)						
pH	units	N/A	N/A	N/A	N/A	N/A
Ignitability/Flash Point (1010)						
Ignitability/Flash Point	Degrees C	N/A	N/A	N/A	N/A	N/A
Total Releasable Cyanide (9014)						
Total Releasable Cyanide	mg/kg	1.0	0	0 %	1.0	0
Dilution Factor			1			1
Prep Date			08/04/04			08/04/04
Analysis Date			08/04/04			08/04/04
Batch ID		RCX030	RCX030	RCX030	RCX030	RCX030
Prep Method			SW7.3.3.2			SW7.3.3.2
Analyst			PLD			PLD
Total Releasable Sulfide (9034)						
Total Releasable Sulfide	mg/kg	1000	436	44 %	1000	329
Dilution Factor			1			1
Prep Date			08/04/04			08/04/04
Analysis Date			08/04/04			08/04/04
Batch ID		RSX030	RSX030	RSX030	RSX030	RSX030
Prep Method			SW7.3.4.2			SW7.3.4.2
Analyst			PLD			PLD

Analytical Data Report

Lab Sample ID	Description	Matrix	Date Received	Date Sampled	SDG#
07824-8	MS True Value	Liquid	07/30/04		
07824-9	Matrix Spike Result	Liquid	07/30/04		
07824-10	Matrix Spike % Recovery	Liquid	07/30/04		
07824-11	MSD True Value	Liquid	07/30/04		
07824-12	Matrix Spike Duplicate Result	Liquid	07/30/04		

		Lab Sample IDs				
Parameter	**Units**	**07824-8**	**07824-9**	**07824-10**	**07824-11**	**07824-12**
RCRA Metals in TCLP Extract (6010B)						
Arsenic (TCLP)	mg/l	1.0	1.1	107 %	1.0	1.1
Barium (TCLP)	mg/l	1.0	1.1	106 %	1.0	1.1
Cadmium (TCLP)	mg/l	0.50	0.53	107 %	0.50	0.53
Chromium (TCLP)	mg/l	1.0	1.1	107 %	1.0	1.1
Lead (TCLP)	mg/l	1.0	1.1	110 %	1.0	1.1
Selenium (TCLP)	mg/l	1.0	1.0	104 %	1.0	1.0
Silver (TCLP)	mg/l	0.50	0.53	107 %	0.50	0.53
Dilution Factor			5			5
Prep Date			08/04/04			08/04/04
Analysis Date			08/06/04			08/06/04
Batch ID		PT080	PT080	PT080	PT080	PT080
Prep Method			3010A			3010A
Analyst			GSP			GSP
Quantitation Factor			5.000			5.000
Mercury (TCLP) (7470A)						
Mercury (TCLP)	mg/l	0.020	0.019	97 %	0.020	0.019
Dilution Factor			10			10
Prep Date			08/05/04			08/05/04
Analysis Date			08/09/04			08/09/04
Batch ID		HGW081	HGW081	HGW081	HGW081	HGW081
Prep Method			7470A			7470A
Analyst			JDE			JDE

Analytical Data Report

Lab Sample ID	Description	Matrix	Date Received	Date Sampled	SDG#
07824-8	MS True Value	Liquid	07/30/04		
07824-9	Matrix Spike Result	Liquid	07/30/04		
07824-10	Matrix Spike % Recovery	Liquid	07/30/04		
07824-11	MSD True Value	Liquid	07/30/04		
07824-12	Matrix Spike Duplicate Result	Liquid	07/30/04		

Parameter	Units	Lab Sample IDs 07824-8	07824-9	07824-10	07824-11	07824-12
Gasoline Range Organics (8015M)						
Hydrocarbons as GRO (C6-C10)	ug/l	800.000	872.240	108 %	800.000	870.184
Surrogate -						
a,a,a-Trifluorotoluene *	ug/l	50.000	49.707	99 %	50.000	49.506
Dilution Factor			1			1
Prep Date			08/04/04			08/04/04
Analysis Date			08/04/04			08/04/04
Batch ID		CAW061	CAW061	CAW061	CAW061	CAW061
Prep Method			5030B			5030B
Analyst			CN			CN
Diesel Range Organics (8015M)						
Hydrocarbons as DRO	ug/l	NoMS	NoMS	NoMS	NoMS	NoMS
Polychlorinated Biphenyls (PCBs) (8082)						
Aroclor-1016	ug/l	NoMS	NoMS	NoMS	NoMS	NoMS
Pesticides in TCLP Extract (8081A)						
Chlordane (TCLP)	mg/l	0.00400	0.00290	73 %	0.00400	0.00357
Endrin (TCLP)	mg/l	0.00400	0.00391	98 %	0.00400	0.00526
Heptachlor (TCLP)	mg/l	0.00400	0.00291	73 %	0.00400	0.00357
Heptachlor epoxide (TCLP)	mg/l	0.00400	0.00340	85 %	0.00400	0.00415
Lindane (g-BHC) (TCLP)	mg/l	0.00400	0.00352	88 %	0.00400	0.00455
Methoxychlor (TCLP)	mg/l	0.00400	0.00350	88 %	0.00400	0.00431

Analytical Data Report

Lab Sample ID	Description	Matrix	Date Received	Date Sampled	SDG#
07824-8	MS True Value	Liquid	07/30/04		
07824-9	Matrix Spike Result	Liquid	07/30/04		
07824-10	Matrix Spike % Recovery	Liquid	07/30/04		
07824-11	MSD True Value	Liquid	07/30/04		
07824-12	Matrix Spike Duplicate Result	Liquid	07/30/04		

		Lab Sample IDs				
Parameter	**Units**	**07824-8**	**07824-9**	**07824-10**	**07824-11**	**07824-12**
Pesticides in TCLP Extract (8081A)						
Surrogate - DCB *	mg/l	0.100	0.079	79 %	0.100	0.076
Surrogate - TCX *	mg/l	0.100	0.070	70 %	0.100	0.072
Dilution Factor			1			1
Prep Date			08/04/04			08/04/04
Analysis Date			08/05/04			08/05/04
Batch ID		PSW685	PSW685	PSW685	PSW685	PSW685
Prep Method			3520C			3520C
Analyst			KA			KA
Herbicides in TCLP Extract (8151A)						
2,4-D (TCLP)	mg/l	0.050000	0.069700	139 %	0.050000	0.065500
2,4,5-TP (Silvex) (TCLP)	mg/l	0.005000	0.007700	154 %	0.005000	0.005700
Surrogate-2,4-Dichlorophenyl acetic acid (DCAA) *	mg/l	1.000	1.043	104 %	1.000	1.021
Dilution Factor			1			1
Prep Date			08/13/04			08/13/04
Analysis Date			08/16/04			08/16/04
Batch ID		HEW713	HEW713	HEW713	HEW713	HEW713
Prep Method			8151A			8151A
Analyst			KA			KA

Analytical Data Report

Lab Sample ID	Description	Matrix	Date Received	Date Sampled	SDG#
07824-8	MS True Value	Liquid	07/30/04		
07824-9	Matrix Spike Result	Liquid	07/30/04		
07824-10	Matrix Spike % Recovery	Liquid	07/30/04		
07824-11	MSD True Value	Liquid	07/30/04		
07824-12	Matrix Spike Duplicate Result	Liquid	07/30/04		

Parameter	Units	Lab Sample IDs 07824-8	07824-9	07824-10	07824-11	07824-12
Semivolatiles in TCLP Extract (8270C)						
Cresol (ortho) (TCLP)	mg/l	0.4000	0.3150	79 %	0.4000	0.2770
Cresol m & p (TCLP)	mg/l	0.8000	0.7299	81 %	0.8000	0.6405
2,4-Dinitrotoluene (TCLP)	mg/l	0.4000	0.3719	93 %	0.4000	0.3619
Hexachlorobenzene (TCLP)	mg/l	0.4000	0.3623	91 %	0.4000	0.3482
Hexachlorobutadiene (TCLP)	mg/l	0.4000	0.3438	86 %	0.4000	0.3342
Hexachloroethane (TCLP)	mg/l	0.4000	0.3261	82 %	0.4000	0.3137
Nitrobenzene (TCLP)	mg/l	0.4000	0.3514	88 %	0.4000	0.3358
Pentachlorophenol (TCLP)	mg/l	0.4000	0.4021	101 %	0.4000	0.3780
2,4,5-Trichlorophenol (TCLP)	mg/l	0.4000	0.3672	92 %	0.4000	0.3518
2,4,6-Trichlorophenol (TCLP)	mg/l	0.4000	0.3610	90 %	0.4000	0.3543
Pyridine (TCLP)	mg/l	0.4000	0.2175	54 %	0.4000	0.0874
Surrogate - 2-Fluorobiphenyl *	mg/l	0.0500	0.0443	89 %	0.0500	0.0416
Surrogate - 2-Fluorophenol *	mg/l	0.1000	0.0649	65 %	0.1000	0.0688
Surrogate - Nitrobenzene-d5 *	mg/l	0.0500	0.0419	84 %	0.0500	0.0395
Surrogate - Phenol-d5 *	mg/l	0.1000	0.0736	74 %	0.1000	0.0693
Surrogate - Terphenyl-d14 *	mg/l	0.0500	0.0501	100 %	0.0500	0.0451
Surrogate - 2,4,6-Tribromophenol *	mg/l	0.1000	0.0971	97 %	0.1000	0.0862
Dilution Factor			4			4
Prep Date			08/04/04			08/04/04
Analysis Date			08/05/04			08/05/04
Batch ID		ALW684	ALW684	ALW684	ALW684	ALW684
Prep Method			3520C			3520C
Analyst			RDW			RDW
Quantitation Factor			4			4

Analytical Data Report

Lab Sample ID	Description	Matrix	Date Received	Date Sampled	SDG#
07824-8	MS True Value	Liquid	07/30/04		
07824-9	Matrix Spike Result	Liquid	07/30/04		
07824-10	Matrix Spike % Recovery	Liquid	07/30/04		
07824-11	MSD True Value	Liquid	07/30/04		
07824-12	Matrix Spike Duplicate Result	Liquid	07/30/04		

Parameter	Units	Lab Sample IDs 07824-8	07824-9	07824-10	07824-11	07824-12
Volatiles in ZHE TCLP Extract (8260B)						
Benzene (TCLP)	mg/l	0.25000	0.22360	89 %	0.25000	0.23347
Carbon tetrachloride (TCLP)	mg/l	0.25000	0.20677	83 %	0.25000	0.21720
Chlorobenzene (TCLP)	mg/l	0.25000	0.23511	94 %	0.25000	0.23030
Chloroform (TCLP)	mg/l	0.25000	0.22695	91 %	0.25000	0.23619
1,4-Dichlorobenzene (TCLP)	mg/l	0.25000	0.22949	92 %	0.25000	0.24113
1,2-Dichloroethane (TCLP)	mg/l	0.25000	0.19836	79 %	0.25000	0.20247
1,1-Dichloroethylene (TCLP)	mg/l	0.25000	0.21384	86 %	0.25000	0.21722
Methyl ethyl ketone (TCLP)	mg/l	0.50000	0.26547	53 %	0.50000	0.23714
Tetrachloroethylene (TCLP)	mg/l	0.25000	0.22504	90 %	0.25000	0.22334
Trichloroethylene (TCLP)	mg/l	0.25000	0.22067	88 %	0.25000	0.23017
Vinyl chloride (TCLP)	mg/l	0.25000	0.22875	92 %	0.25000	0.23334
Surrogate - Dibromofluoromethane *	mg/l	0.05000	0.05026	101 %	0.05000	0.04987
Surrogate - Toluene-d8 *	mg/l	0.05000	0.04817	96 %	0.05000	0.04751
Surrogate - 4-Bromofluorobenzene *	mg/l	0.05000	0.04841	97 %	0.05000	0.04473
Dilution Factor			5			5
Prep Date			08/09/04			08/09/04
Analysis Date			08/09/04			08/09/04
Batch ID		LET120C	LET120C	LET120C	LET120C	LET120C
Prep Method			5030B			5030B
Analyst			WD			WD

Analytical Data Report

Lab Sample ID	Description	Matrix	Date Received	Date Sampled	SDG#
07824-13	Matrix Spike Duplicate % Recovery	Liquid	07/30/04		
07824-14	MS Accuracy Advisory Limit (%R)	Liquid	07/30/04		
07824-15	Precision (%RPD) MS/MSD	Liquid	07/30/04		
07824-16	MS Precision Advisory Limit (%RPD)	Liquid	07/30/04		

Parameter	Units	Lab Sample IDs 07824-13	07824-14	07824-15	07824-16
pH (9040B)					
pH	units	N/A	N/A	N/A	N/A
Ignitability/Flash Point (1010)					
Ignitability/Flash Point	Degrees C	N/A	N/A	N/A	N/A
Total Releasable Cyanide (9014)					
Total Releasable Cyanide	%	0 %	0-50	0	20
Batch ID		RCX030		RCX030	
Total Releasable Sulfide (9034)					
Total Releasable Sulfide	%	33 %	0-80	29*	20
Batch ID		RSX030		RSX030	
RCRA Metals in TCLP Extract (6010B)					
Arsenic (TCLP)	%	107 %	75-125	0 %	20
Barium (TCLP)	%	104 %	75-125	1 %	20
Cadmium (TCLP)	%	106 %	75-125	1 %	20
Chromium (TCLP)	%	107 %	75-125	1 %	20
Lead (TCLP)	%	109 %	75-125	0 %	20
Selenium (TCLP)	%	103 %	75-125	1 %	20
Silver (TCLP)	%	107 %	75-125	0 %	20
Batch ID		PT080		PT080	

Analytical Data Report

Lab Sample ID	Description	Matrix	Date Received	Date Sampled	SDG#
07824-13	Matrix Spike Duplicate % Recovery	Liquid	07/30/04		
07824-14	MS Accuracy Advisory Limit (%R)	Liquid	07/30/04		
07824-15	Precision (%RPD) MS/MSD	Liquid	07/30/04		
07824-16	MS Precision Advisory Limit (%RPD)	Liquid	07/30/04		

Parameter	Units	Lab Sample IDs 07824-13	07824-14	07824-15	07824-16
Mercury (TCLP) (7470A)					
Mercury (TCLP)	%	96 %	75-125	1	20
Batch ID		HGW081		HGW081	
Gasoline Range Organics (8015M)					
Hydrocarbons as GRO (C6-C10)	%	108 %	61-137	0	13
Surrogate - a,a,a-Trifluorotoluene *	%	99 %	84-115		
Batch ID		CAW061		CAW061	
Diesel Range Organics (8015M)					
Hydrocarbons as DRO	ug/l	NoMS	NoMS	NoMS	NoMS
Polychlorinated Biphenyls (PCBs) (8082)					
Aroclor-1016	ug/l	NoMS	NoMS	NoMS	NoMS
Pesticides in TCLP Extract (8081A)					
Chlordane (TCLP)	%	89 %	40-140	20	50
Endrin (TCLP)	%	132 %	40-140	29	50
Heptachlor (TCLP)	%	89 %	40-140	20	50
Heptachlor epoxide (TCLP)	%	104 %	40-140	20	50
Lindane (g-BHC) (TCLP)	%	114 %	40-140	26	50
Methoxychlor (TCLP)	%	108 %	40-140	21	50
Surrogate - DCB *	%	76 %	19-101		

Analytical Data Report

Lab Sample ID	Description	Matrix	Date Received	Date Sampled	SDG#
07824-13	Matrix Spike Duplicate % Recovery	Liquid	07/30/04		
07824-14	MS Accuracy Advisory Limit (%R)	Liquid	07/30/04		
07824-15	Precision (%RPD) MS/MSD	Liquid	07/30/04		
07824-16	MS Precision Advisory Limit (%RPD)	Liquid	07/30/04		

Parameter	Units	Lab Sample IDs 07824-13	07824-14	07824-15	07824-16
Pesticides in TCLP Extract (8081A)					
Surrogate - TCX *	%	72 %	63-116		
Batch ID		PSW685		PSW685	
Herbicides in TCLP Extract (8151A)					
2,4-D (TCLP)	%	131 %	40-140	6	30
2,4,5-TP (Silvex) (TCLP)	%	114 %	40-140	30	30
Surrogate-2,4-Dichlorophenyl acetic acid (DCAA) *	%	102 %	42-144		
Batch ID		HEW713		HEW713	
Semivolatiles in TCLP Extract (8270C)					
Cresol (ortho) (TCLP)	%	69 %	14-125	13	64
Cresol m & p (TCLP)	%	70 %	15-128	15	69
2,4-Dinitrotoluene (TCLP)	%	90 %	43-138	3	38
Hexachlorobenzene (TCLP)	%	87 %	38-131	4	42
Hexachlorobutadiene (TCLP)	%	84 %	22-117	3	52
Hexachloroethane (TCLP)	%	78 %	24-112	4	48
Nitrobenzene (TCLP)	%	84 %	20-147	5	45
Pentachlorophenol (TCLP)	%	94 %	2-167	6	71
2,4,5-Trichlorophenol (TCLP)	%	88 %	25-127	4	60
2,4,6-Trichlorophenol (TCLP)	%	89 %	20-129	2	66
Pyridine (TCLP)	%	22 %	1-118	85*	79
Surrogate - 2-Fluorobiphenyl *	%	83 %	47-120		
Surrogate - 2-Fluorophenol *	%	69 %	1-109		
Surrogate - Nitrobenzene-d5 *	%	79 %	36-120		

Analytical Data Report

Lab Sample ID	Description	Matrix	Date Received	Date Sampled	SDG#
07824-13	Matrix Spike Duplicate % Recovery	Liquid	07/30/04		
07824-14	MS Accuracy Advisory Limit (%R)	Liquid	07/30/04		
07824-15	Precision (%RPD) MS/MSD	Liquid	07/30/04		
07824-16	MS Precision Advisory Limit (%RPD)	Liquid	07/30/04		

Parameter	Units	Lab Sample IDs 07824-13	07824-14	07824-15	07824-16
Semivolatiles in TCLP Extract (8270C)					
Surrogate - Phenol-d5 *	%	69 %	5-121		
Surrogate - Terphenyl-d14 *	%	90 %	51-131		
Surrogate - 2,4,6-Tribromophenol *	%	86 %	39-139		
Batch ID		ALW684		ALW684	
Volatiles in ZHE TCLP Extract (8260B)					
Benzene (TCLP)	%	93 %	85-116	4	11
Carbon tetrachloride (TCLP)	%	87 %	78-136	5	12
Chlorobenzene (TCLP)	%	92 %	87-123	2	11
Chloroform (TCLP)	%	94 %	77-134	4	14
1,4-Dichlorobenzene (TCLP)	%	96 %	79-129	5	20
1,2-Dichloroethane (TCLP)	%	81 %	73-143	2	12
1,1-Dichloroethylene (TCLP)	%	87 %	71-125	2	20
Methyl ethyl ketone (TCLP)	%	47 %	46-158	11	31
Tetrachloroethylene (TCLP)	%	89 %	83-121	1	15
Trichloroethylene (TCLP)	%	92 %	86-118	4	12
Vinyl chloride (TCLP)	%	93 %	57-144	2	17
Surrogate - Dibromofluoromethane *	%	100 %	69-130		
Surrogate - Toluene-d8 *	%	95 %	86-116		
Surrogate - 4-Bromofluorobenzene *	%	89 %	83-126		
Batch ID		LET120C		LET120	

Analytical Data Report

Lab Sample ID	Description	Matrix	Date Received	Date Sampled	SDG#
07824-17	Method Detection Limit (MDL)	Liquid	07/30/04		
07824-18	Reporting Limit (RL)	Liquid	07/30/04		

Parameter	Units	Lab Sample IDs 07824-17	07824-18
pH (9040B)			
pH	units	N/A	N/A
Ignitability/Flash Point (1010)			
Ignitability/Flash Point	ignite	25	25
Total Releasable Cyanide (9014)			
Total Releasable Cyanide	mg/kg	N/A	0.25
Total Releasable Sulfide (9034)			
Total Releasable Sulfide	mg/kg	N/A	150
RCRA Metals in TCLP Extract (6010B)			
Arsenic (TCLP)	mg/l	0.0040	0.0050
Barium (TCLP)	mg/l	0.0010	0.010
Cadmium (TCLP)	mg/l	0.0010	0.0050
Chromium (TCLP)	mg/l	0.0020	0.0050
Lead (TCLP)	mg/l	0.0020	0.0050
Selenium (TCLP)	mg/l	0.0030	0.010
Silver (TCLP)	mg/l	0.0020	0.0050

Analytical Data Report

Lab Sample ID	Description	Matrix	Date Received	Date Sampled	SDG#
07824-17	Method Detection Limit (MDL)	Liquid	07/30/04		
07824-18	Reporting Limit (RL)	Liquid	07/30/04		

Parameter	Units	Lab Sample IDs 07824-17	07824-18
Mercury (TCLP) (7470A)			
Mercury (TCLP)	mg/l	0.000070	0.00020
Gasoline Range Organics (8015M)			
Hydrocarbons as GRO (C6-C10)	ug/l	17	100
Diesel Range Organics (8015M)			
Hydrocarbons as DRO	mg/kg dw	29	100
Polychlorinated Biphenyls (PCBs) (8082)			
Aroclor-1016	ug/l	0.030	0.50
Aroclor-1221	ug/l	0.22	0.50
Aroclor-1232	ug/l	0.30	0.50
Aroclor-1242	ug/l	0.32	0.50
Aroclor-1248	ug/l	0.21	0.50
Aroclor-1254	ug/l	0.089	0.50
Aroclor-1260	ug/l	0.024	0.50
Pesticides in TCLP Extract (8081A)			
Chlordane (TCLP)	mg/l	0.0000013	0.00050
Endrin (TCLP)	mg/l	0.0000017	0.000050
Heptachlor (TCLP)	mg/l	0.0000022	0.000050
Heptachlor epoxide (TCLP)	mg/l	0.0000012	0.000050
Lindane (g-BHC) (TCLP)	mg/l	0.0000022	0.000050
Methoxychlor (TCLP)	mg/l	0.0000057	0.000050
Toxaphene (TCLP)	mg/l	0.00016	0.0030

Analytical Data Report

Lab Sample ID	Description	Matrix	Date Received	Date Sampled	SDG#
07824-17	Method Detection Limit (MDL)	Liquid	07/30/04		
07824-18	Reporting Limit (RL)	Liquid	07/30/04		

Parameter	Units	Lab Sample IDs 07824-17	07824-18
Herbicides in TCLP Extract (8151A)			
2,4-D (TCLP)	mg/l	0.000069	0.010
2,4,5-TP (Silvex) (TCLP)	mg/l	0.000056	0.0020
Semivolatiles in TCLP Extract (8270C)			
Cresol (ortho) (TCLP)	mg/l	0.00092	0.025
Cresol m & p (TCLP)	mg/l	0.00095	0.025
2,4-Dinitrotoluene (TCLP)	mg/l	0.00370	0.0050
Hexachlorobenzene (TCLP)	mg/l	0.00035	0.0050
Hexachlorobutadiene (TCLP)	mg/l	0.00032	0.010
Hexachloroethane (TCLP)	mg/l	0.00041	0.010
Nitrobenzene (TCLP)	mg/l	0.00029	0.010
Pentachlorophenol (TCLP)	mg/l	0.00650	0.025
2,4,5-Trichlorophenol (TCLP)	mg/l	0.00640	0.025
2,4,6-Trichlorophenol (TCLP)	mg/l	0.00330	0.025
Pyridine (TCLP)	mg/l	0.00410	0.010
Volatiles in ZHE TCLP Extract (8260B)			
Benzene (TCLP)	mg/l	0.0010	0.0010
Carbon tetrachloride (TCLP)	mg/l	0.0010	0.0050
Chlorobenzene (TCLP)	mg/l	0.00076	0.0050
Chloroform (TCLP)	mg/l	0.00090	0.0050
1,4-Dichlorobenzene (TCLP)	mg/l	0.0012	0.0050
1,2-Dichloroethane (TCLP)	mg/l	0.00074	0.0050
1,1-Dichloroethylene (TCLP)	mg/l	0.00091	0.0050
Methyl ethyl ketone (TCLP)	mg/l	0.0031	0.050
Tetrachloroethylene (TCLP)	mg/l	0.0011	0.0050
Trichloroethylene (TCLP)	mg/l	0.00074	0.0050

Analytical Data Report

Lab Sample ID	Description	Matrix	Date Received	Date Sampled	SDG#
07824-17	Method Detection Limit (MDL)	Liquid	07/30/04		
07824-18	Reporting Limit (RL)	Liquid	07/30/04		

		Lab Sample IDs	
Parameter	**Units**	**07824-17**	**07824-18**
Volatiles in ZHE TCLP Extract (8260B)			
Vinyl chloride (TCLP)	mg/l	0.0010	0.0050

APPENDIX E

NON-HAZARDOUS MANIFESTS AND WEIGHT TICKETS

Waste Report for TMS Envirocon
Camp Lejeune Project
Jacksonville, NC

Date	Truck	Tons
2/3/2004	MAC45	25.59
2/3/2004	MAC36	26.63
2/4/2004	MAC41	24.06
2/4/2004	MAC45	23.53
2/4/2004	MAC36	24.56
2/4/2004	MAC38	22.67
2/4/2004	MAC41	20.47
2/4/2004	MAC45	21.79
2/4/2004	MAC36	22.77
2/4/2004	MAC38	22.22
2/5/2004	MAC36	24.58
2/5/2004	MAC38	24.92
2/5/2004	MAC45	23.86
2/5/2004	MAC41	24.09
2/5/2004	MG1	24.30
2/5/2004	TCB7	22.68
2/5/2004	TCB6	24.08
2/5/2004	MAC38	22.31
2/5/2004	MAC36	24.46
2/5/2004	MG-1	18.84
2/5/2004	MAC41	20.66
2/5/2004	MAC1	12.68
2/5/2005	TCB6	21.29
2/5/2004	TCB7	22.92
2/5/2004	MAC45	20.01
2/9/2004	Hil 112	22.41
2/9/2004	Hil 111	22.14
2/9/2004	Hil 337	21.50
2/9/2004	Hil 360	20.98
2/9/2004	Hil 217	17.96
2/9/2004	Hil 357	22.11
2/9/2004	Hil 106	22.08
2/9/2004	Hil 209	17.43
2/9/2004	Hil 383	22.84
2/9/2004	Hil 111	23.52
2/9/2004	Hil 112	24.25
2/9/2004	Hil 337	22.58
2/9/2004	Hil 360	22.89
2/9/2004	Hil 357	24.04
2/9/2004	Hil 217	19.03

2/9/2004	**Hil 209**	**19.48**
2/9/2004	**Hil 106**	**21.71**
2/10/2004	**Hil 382**	**24.88**
2/10/2004	**Hil 363**	**25.51**
2/10/2004	**Hil 382**	**22.89**
2/10/2004	**Hil 363**	**23.51**
2/10/2004	**Hil 336**	**22.81**
Total	**47 loads**	**1052.52 tons**

Camp Lejeune Waste Report

Ticket	Truck	Date	Tons
246871.00	MAC41	4/5/04	22.82
246889.00	Hil211	4/5/04	22.24
246890.00	Hil207	4/5/04	17.92
246893.00	Hil111	4/5/04	21.99
246894.00	Hil213	4/5/04	19.75
246907.00	Hil218	4/5/04	19.74
246909.00	MAC38	4/5/04	23.66
246910.00	Hil205	4/5/04	19.63
246936.00	TCB6	4/5/04	25.98
246978.00	MAC41	4/5/04	24.56
246984.00	LG25	4/5/04	25.64
247001.00	LG10	4/5/04	22.25
247002.00	LG1	4/5/04	25.08
247006.00	Hil207	4/5/04	19.88
247007.00	Hil211	4/5/04	19.85
247012.00	Hil111	4/5/07	21.98
247018.00	LG5	4/5/04	20.58
247022.00	Hil205	4/5/04	20.10
247023.00	Hil213	4/5/04	19.60
247024.00	MAC38	4/5/04	25.27
247106.00	Hil111	4/6/04	22.93
247113.00	Hil218	4/6/04	20.54
247119.00	Hil205	4/6/04	22.05
247120.00	LG2	4/6/04	24.27
247121.00	LG1	4/6/04	25.57
247123.00	MAC41	4/6/04	23.52
247130.00	Hil207	4/6/04	21.75
247132.00	Hil211	4/6/04	20.03
247136.00	LG25	4/6/04	25.43
247138.00	Hil111	4/6/04	21.68
247213.00	TT2	4/6/04	17.77
247231.00	LG2	4/6/04	22.67
247233.00	LG1	4/6/04	22.83
247235.00	MAC41	4/6/04	24.82
247239.00	Hil205	4/6/04	20.16
247248.00	Hil207	4/6/04	19.72
247249.00	Hil213	4/6/04	19.35
247252.00	Hil218	4/6/04	21.67
247262.00	Hil211	4/6/04	20.41
247269.00	LG25	4/6/04	25.32
247377.00	MAC41	4/7/04	24.57

Ticket	Truck	Date	Tons
247379.00	LG2	4/7/04	23.97
247380.00	LG1	4/7/04	24.47
247386.00	Hil211	4/7/04	19.68
247390.00	Hil111	4/7/04	22.39
247391.00	Mac38	4/7/04	24.83
247392.00	Hil205	4/7/04	20.53
247395.00	Hil213	4/7/04	19.94
247396.00	Hil207	4/7/04	21.35
247399.00	TT2	4/7/04	17.58
247401.00	Hil218	4/7/04	19.24
247408.00	LG25	4/7/04	25.07
247421.00	DG1	4/7/04	23.37
247446.00	TT5	4/7/04	24.43
247485.00	MAC41	4/7/04	22.87
247496.00	Hil211	4/7/04	19.30
247500.00	LG2	4/7/04	22.72
247502.00	LG1	4/7/04	23.59
247508.00	Hil213	4/7/04	20.09
247509.00	Hil205	4/7/04	19.43
247512.00	Hil111	4/7/04	23.12
247513.00	TT2	4/7/04	17.54
247514.00	Hil218	4/7/04	20.34
247516.00	Hil207	4/7/04	19.26
247520.00	LG25	4/7/04	24.81
247522.00	DG1	4/7/04	23.46
247547.00	TT5	4/7/04	23.58
247548.00	TCB6	4/7/04	20.46
247646.00	Hil205	4/8/04	22.06
247647.00	Hil218	4/8/04	22.34
247649.00	Hil211	4/8/04	23.74
247650.00	Hil111	4/8/04	23.87
247654.00	Hil207	4/8/04	21.14
247656.00	Hil213	4/8/04	20.67
247658.00	DG1	4/8/04	22.21
247668.00	TT2	4/8/04	18.66
247679.00	TT3	4/8/04	24.07
247742.00	LG1	4/8/04	24.65
247768.00	Hil205	4/8/04	21.38
247769.00	Hil211	4/8/04	21.66
247788.00	TT3	4/8/04	24.86
247790.00	TT2	4/8/04	18.42
247798.00	DG1	4/8/04	22.87
247801.00	Hil213	4/8/04	21.81
247802.00	Hil218	4/8/04	21.46

Ticket #	Truck	Date	Tons
247804.00	Hil111	4/8/04	24.10
247807.00	MAC38	4/8/04	23.47
247809.00	Hil207	4/8/04	21.11

Total loads for week: 89

Total Tons: 1958.18

Waste Report 4/19/04 thru 4/21/04

Ticket	Date	Truck	Tons
249268	4/19/04	Hil213	21.22
249274	4/19/04	Hil211	22.02
249284	4/19/04	Hil112	24.22
249285	4/19/04	Hil111	21.43
249303	4/19/04	MAC41	25.33
249313	4/19/04	MAC38	24.35
249398	4/19/04	Hil111	25.78
249407	4/19/04	Hil112	21.31
249409	4/19/04	Hil211	22.72
249410	4/19/04	Hil213	19.61
249414	4/19/04	MAC41	23.22
249427	4/19/04	MAC38	25.02
249531	4/20/04	MAC41	20.88
249534	4/20/04	Hil111	21.83
249538	4/20/04	Hil112	22.15
249540	4/20/04	MAC38	23.68
249543	4/20/04	Hil211	20.91
249545	4/20/04	Hil213	20.73
249650	4/20/04	Hil213	19.77
249653	4/20/04	Hil111	25.75
249655	4/20/04	MAC38	24.25
249661	4/20/04	Hil211	19.50
249667	4/20/04	Hil112	23.97
249672	4/20/04	MAC41	19.81
249761	4/21/04	MAC41	22.36
249767	4/21/04	MAC38	23.11
249778	4/21/04	Hil213	19.92
249780	4/21/04	Hil211	19.76
249789	4/21/04	Hil111	23.88
249797	4/21/04	Hil112	23.40
249861	4/21/04	MAC41	22.92
249885	4/21/04	Hil213	20.94
249886	4/21/04	MAC38	22.83
249896	4/21/04	Hil211	20.40
249910	4/21/04	Hil112	22.59
249916	4/21/04	Hil111	23.60

Total loads: 36

Total Tons: 805.17

MAY 1 9 2004 MAY 1 9 2004

Waste Report For Weeks of April 26 and May 4, 2004
PCB and TPH soil project, Site 84

Ticket	Date	Truck	Tons
258909.00	4/28/04	MAC38	23.30
251872.00	5/4/04	Hil211	22.24
251874.00	5/4/04	Hil213	21.36
251883.00	5/4/04	Hil215	21.24
251894.00	5/4/04	Hil205	19.92
251901.00	5/4/04	Hil209	20.38
251903.00	5/4/04	Hil203	19.83
251978.00	5/4/04	Hil211	21.26
251987.00	5/4/04	Hil213	21.35
252004.00	5/4/04	Hil205	19.68
252011.00	5/4/04	Hil215	19.74
252018.00	5/4/04	Hil209	23.53
252020.00	5/4/04	Hil203	19.97
252114.00	5/5/04	Hil205	21.23
252122.00	5/5/04	Hil215	22.09
252123.00	5/5/04	Hil203	20.72
252131.00	5/5/04	Hil211	22.15
252132.00	5/5/04	Hil213	21.10
252133.00	5/5/04	Hil209	20.27
252227.00	5/5/04	Hil215	20.88
252235.00	5/5/04	Hil209	19.85
252237.00	5/5/04	Hil203	20.19
252238.00	5/5/04	Hil211	19.63
252239.00	5/5/04	Hil213	21.53
252241.00	5/5/04	Hil205	20.01
252343.00	5/6/04	Hil205	20.90
252344.00	5/6/04	Hil215	21.78
252345.00	5/6/04	Hil213	22.72
252346.00	5/6/04	Hil211	22.06
252351.00	5/6/04	Hil203	20.86
252352.00	5/6/04	Hil209	21.35
252436.00	5/6/04	Hil215	20.54
252440.00	5/6/04	Hil205	21.84
252458.00	5/6/04	Hil213	20.99
252460.00	5/6/06	Hil209	21.31
252481.00	5/6/04	Hil211	21.28
252563.00	5/6/04	Hil205	21.53
252564.00	5/7/04	Hil215	21.46
252568.00	5/7/04	Hil209	21.34
252569.00	5/7/04	Hil213	21.03
252573.00	5/7/04	Hil211	20.83

Ticket #	Date	Truck	Tons
252575.00	5/7/04	Hil203	21.07
252654.00	5/7/04	Hil205	20.96
252656.00	5/7/04	Hil215	20.20
252666.00	5/7/04	Hil209	21.77
252667.00	5/7/04	Hil211	21.30
252668.00	5/7/04	Hil213	20.61
252672.00	5/7/04	Hil203	21.17

Total for 2 weeks: 1012.35 tons

Waste Report for Week of 5/24/04 – 5/29/04

Ticket	Date	Truck	Tons
255032	5/24/04	Hil211	23.88
255040	5/24/04	Hil112	24.14
255042	5/24/04	Hil305	24.22
255131	5/24/04	Hil211	21.44
255133	5/24/04	Hil112	22.75
255135	5/24/04	Hil305	22.95
255241	5/25/04	Hil205	22.52
255243	5/25/04	Hil211	22.31
255245	5/25/04	Hil112	24.42
255251	5/25/04	Hil305	24.66
255255	5/25/04	Hil213	21.80
255262	5/25/04	Hil218	22.70
255266	5/25/04	Hil208	22.03
255334	5/25/04	Hil211	21.24
255335	5/25/04	Hil205	20.88
255337	5/25/04	Hil112	22.74
255345	5/25/04	Hil305	22.49
255347	5/25/04	Hil213	19.92
255349	5/25/04	Hil218	17.85
255357	5/25/04	Hil208	19.98
255449	5/26/04	Hil211	21.21
255451	5/26/04	Hil112	22.32
255457	5/26/04	Hil213	21.36
255460	5/26/04	Hil205	20.30
255463	5/26/04	Hil218	20.92
255465	5/26/04	Hil208	20.70
255470	5/26/04	Hil305	26.24
255531	5/26/04	Hil112	21.75
255532	5/26/04	Hil211	20.90
255536	5/26/04	Hil213	20.56
255544	5/26/04	Hil218	20.59
255554	5/26/04	Hil205	20.60
255563	5/26/04	Hil208	20.23
255566	5/26/04	Hil305	22.91
255644	5/27/04	Hil305	24.09

Ticket	Date	Truck	Tons
255647	5/27/04	Hil112	22.25
255649	5/27/04	Hil205	21.19
255650	5/27/04	Hil211	20.44
255653	5/27/04	Hil213	21.31
255654	5/27/04	Hil218	21.64
255657	5/27/04	Hil208	21.23
255729	5/27/04	Hil305	23.96
255736	5/27/04	Hil112	21.96
255754	5/27/04	Hil213	19.52
255756	5/27/04	Hil218	20.50
255761	5/27/04	Hil211	21.87
255764	5/27/04	Hil208	20.90
255860	5/28/04	Hil205	21.52
255861	5/28/04	Hil305	25.82
255862	5/28/04	Hil112	22.84
255865	5/28/04	Hil213	22.69
255873	5/28/04	Hil218	22.66
255877	5/28/04	Hil211	20.17
255880	5/28/04	Hil208	19.50
255950	5/28/04	Hil211	24.39
255954	5/28/04	Hil205	22.32
255963	5/28/04	Hil208	20.11
255965	5/28/04	Hil211	20.90
255966	5/28/04	Hil112	23.32
255967	5/28/04	Hil213	21.43
255970	5/28/04	Hil218	21.16
Total For Week			1335.20

Waste Report For Week 5-31-04 thru 6-5-04
PCB and TPH Soil Removal
Camp Lejeune, NC

Ticket	Date	Truck	Tons
256288	6/1/04	Hil213	21.16
256289	6/1/04	Hil112	21.59
256290	6/1/04	Hil205	20.50
256291	6/1/04	Hil215	21.85
256297	6/1/04	Hil305	23.02
256310	6/1/04	Hil304	23.59
256388	6/1/04	Hil213	20.27
256398	6/1/04	Hil112	22.29
256400	6/1/04	Hil305	23.53
256401	6/1/04	Hil304	22.88
256404	6/1/04	Hil215	19.10
256411	6/1/04	Hil205	21.67
256515	6/1/04	Hil304	25.22
256519	6/2/04	Hil305	25.33
256520	6/2/04	Hil336	24.93
256522	6/2/04	Hil215	22.77
256523	6/2/04	Hil112	23.01
256524	6/2/04	Hil213	21.65
256525	6/2/04	Hil205	21.61
256615	6/2/04	Hil305	25.62
256616	6/2/04	Hil304	25.23
256618	6/2/04	Hil215	21.32
256632	6/2/04	Hil112	23.83
256639	6/2/04	Hil213	21.56
256640	6/2/04	Hil205	21.70
256763	6/3/04	Hil304	24.40
256764	6/3/04	Hil305	23.41
256765	6/3/04	Hil215	24.55
256767	6/3/04	Hil205	22.19
256769	6/3/04	Hil215	21.68
256770	6/3/04	Hil213	20.57
256855	6/3/04	Hil304	24.69
256856	6/3/04	Hil305	24.53
256868	6/3/04	Hil215	20.74
256870	6/3/04	Hil205	21.57
256876	6/3/04	Hil213	20.77
256878	6/4/04	Hil112	23.29
256977	6/4/04	Hil304	25.73
256978	6/4/04	Hil215	21.73
256980	6/4/04	Hil205	21.77

Ticket	Date	Truck	Tons
256982	6/4/04	Hil112	24.56
256983	6/4/04	Hil213	22.30
256995	6/4/04	Hil305	24.80
257067	6/4/04	Hil304	23.54
257070	6/4/04	Hil215	21.37
257071	6/4/04	Hil205	21.24
257077	6/4/04	Hil112	21.70
257078	6/4/04	Hil213	21.65
257079	6/4/04	Hil305	21.63

Total Tons Shipped **1,110.20 tons**

Waste Report For Camp Lejeune
Week of 6/7/04 thru 6/10/04

Ticket	Date	Truck	Tons
257231	6/07/04	Hil304	24.38
257235	6/07/04	Hil215	20.44
257239	6/07/04	Hil213	19.93
257242	6/07/04	Hil218	19.72
257250	6/07/04	Hil205	20.58
257254	6/07/04	Hil336	23.49
257255	6/07/04	Hil305	23.06
257323	6/07/04	Hil304	24.08
257337	6/07/04	Hil213	22.38
257338	6/07/04	Hil215	20.86
257349	6/07/04	Hil218	20.72
257350	6/07/04	Hil205	21.65
257351	6/07/04	Hil336	23.83
257352	6/07/04	Hil305	23.38
257456	6/08/04	Hil215	22.72
257460	6/08/04	Hil205	22.88
257466	6/08/04	Hil213	22.81
257467	6/08/04	Hil218	21.82
257471	6/08/04	Hil304	24.42
257476	6/08/04	Hil207	21.50
257493	6/08/04	Hil208	22.43
257500	6/08/04	Hil204	21.49
257502	6/08/04	Hil201	20.67
257553	6/08/04	Hil215	20.82
257554	6/08/04	Hil205	21.83
257566	6/08/04	Hil213	21.69
257567	6/08/04	Hil218	20.73
257581	6/08/04	Hil207	22.46
257590	6/08/04	Hil304	23.85
257600	6/08/04	M2729	25.75
257606	6/08/04	Hil208	21.45
257607	6/08/04	Hil201	20.94
257608	6/08/04	Hil204	19.39
257614	6/08/04	M4383	24.98
257615	6/08/04	M401	24.18
257704	6/09/04	Hil304	24.80
257708	6/09/04	Hil215	19.60
257709	6/09/04	Hil205	21.23
257713	6/09/04	Hil213	21.62
257714	6/09/04	Hil207	22.30

Ticket	Date	Truck	Tons
257715	6/09/04	Hil208	20.25
257717	6/09/04	Hil201	20.30
257719	6/09/04	Hil218	21.22
257721	6/09/04	Hil204	20.18
257801	6/09/04	Hil304	22.74
257802	6/09/04	G4659	22.62
257805	6/09/04	Hil215	19.92
257809	6/09/04	GS8967	22.51
257810	6/09/04	Hil205	20.00
257811	6/09/04	Hil213	20.16
257812	6/09/04	Hil218	19.43
257815	6/09/04	Hil208	19.48
257820	6/09/04	Hil201	18.67
257824	6/09/04	Hil204	18.31
257829	6/09/04	Hil207	19.71
257921	6/10/04	Hil304	20.29
257925	6/10/04	Hil205	19.05
257927	6/10/04	Hil215	19.16
257930	6/10/04	Hil207	20.94
257933	6/10/04	Hil305	23.61
257935	6/10/04	Hil201	19.60
257938	6/10/04	Hil218	19.28
257940	6/10/04	Hil208	20.00
257942	6/10/04	Hil213	20.69
257943	6/10/04	Hil204	20.42
258027	6/10/04	Hil304	20.36
258028	6/10/04	Hil305	21.49
258034	6/10/04	M2729	21.74
258036	6/10/04	M4383	20.55
258037	6/10/04	M401	21.50

Total soil removed: 1501.04 tons

Waste Report For June 14-16
Camp Lejeune, NC, Sit e 84

Ticket	Date	Truck	Tons
258384	6/14/04	Hil213	20.78
258387	6/14/04	Hil304	22.83
258391	6/14/04	Hil207	20.95
258392	6/14/04	Hil305	24.07
258395	6/14/04	Hi218	20.07
258396	6/14/04	Hil205	21.58
258400	6/14/04	Hil208	21.11
258401	6/14/04	Hil203	20.72
258454	6/14/04	M401	25.07
258456	6/14/04	M2729	23.71
258468	6/14/04	G4659	22.13
258470	6/14/04	GS8967	23.42
258477	6/14/04	M2054	24.01
258482	6/14/04	Hil304	24.37
258487	6/14/04	Hil213	20.59
258491	6/14/04	Hil305	24.00
258495	6/14/04	M4383	25.26
258504	6/14/04	Hil218	21.91
258507	6/14/04	Hil205	22.49
258513	6/14/04	Hil208	21.53
258514	6/14/04	Hil203	21.93
258516	6/14/04	Hil207	21.47
258533	6/14/04	M2071	24.34
258604	6/15/04	Hil304	23.02
258607	6/15/04	Hil205	20.80
258609	6/15/04	Hil213	21.78
258617	6/15/04	Hil218	19.99
258619	6/15/04	Hil207	20.65
258626	6/15/04	Hil208	20.59
258628	6/15/04	Hil203	21.03
258709	6/15/04	Hil304	22.92
258710	6/15/04	Hil213	19.18
258711	6/15/04	Hil218	20.45
258713	6/15/04	Hil207	20.82
258714	6/15/04	Hil205	20.47
258720	6/15/04	Hil208	19.46
258725	6/15/04	Hil203	19.75
258880	6/16/04	G4659	22.41
258882	6/16/04	G58967	22.66

Total Tons Shipped **854.32**

Week of July 12
Camp Lejeune Waste Report

Ticket	Date	Truck	Tons
300516	7/12/2004	Hil336	24.01
300517	7/12/2004	Hil304	22.04
300518	7/12/2004	Hil305	21.77
300705	7/13/2004	Hil304	24.32
300713	7/13/2004	Hil336	23.92
300716	7/13/2004	Hil363	25.11
300717	7/13/2004	Hil305	23.52
300729	7/13/2004	Hil382	23.17
300732	7/13/2004	Hil354	23.82
300798	7/13/2004	Hil304	24.75
300809	7/13/2004	Hil363	25.59
300811	7/13/2004	Hil305	24.45
300819	7/13/2004	Hil382	25.37
300925	7/14/2004	Hil305	24.13
300927	7/14/2004	Hil304	23.93
300936	7/14/2004	Hil354	23.78
300938	7/14/2004	Hil336	25.68
300939	7/14/2004	Hil363	24.59
300952	7/14/2004	Hil382	24.88
300953	7/14/2004	Blutrk3	24.3
301010	7/14/2004	Hil304	25.26
301023	7/14/2004	Hil363	24.72
301030	7/14/2004	Hil354	23.94
301033	7/14/2004	Hil336	24.97
301034	7/14/2004	Hil382	23.82
301035	7/14/2004	CS3	25.45
301140	7/15/2004	Hil304	24.2
301147	7/15/2004	CS3	25.29
301149	7/15/2004	Hil336	23.53
301150	7/15/2004	Hil305	23.01
301152	7/15/2004	Hil363	25.75
301157	7/15/2004	Hil382	23.95
301168	7/15/2004	Hil354	24.01
301230	7/15/2004	Hil304	22.75
301235	7/15/2004	Hil363	24.49
301238	7/15/2004	Hil336	25.02
301239	7/15/2004	Hil305	23.71
301240	7/15/2004	CS3	24.74
301243	7/15/2004	Hil382	23.43
301253	7/15/2004	Hil354	24.04
301343	7/16/2004	Hil304	24.5
301344	7/16/2004	Hil363	26.53
301345	7/16/2004	CS3	25.41
301346	7/16/2004	Hil305	24.45
301347	7/16/2004	Hil336	24.57
301350	7/16/2004	Hil382	23.86

Ticket	Date	Truck	Tons
302567	7/26/2004	CS3	24.82
302569	7/26/2004	Hil356	25.71
302575	7/26/2004	Hil382	25.74
302577	7/26/2004	Hil336	25.66
302579	7/26/2004	Hil363	26.77
302580	7/26/2004	Hil305	25.42
302589	7/26/2004	Hil354	24
302591	7/26/2004	Hil304	24.38
302653	7/26/2004	Hil382	25.35
302654	7/26/2004	Hil356	25.77
302663	7/26/2004	CS3	24.3
302667	7/26/2004	Hil336	26.23
302668	7/26/2004	Hil363	26.51
302669	7/26/2004	Hil305	25.5
302772	7/27/2004	Hil336	26.02
302773	7/27/2004	Hil382	24.37
302774	7/27/2004	Hil356	24.86
302775	7/27/2004	Hil305	24.47
302777	7/27/2004	CS3	25.4
302858	7/27/2004	Hil382	22.99
302859	7/27/2004	Hil356	22.49
302865	7/27/2004	Hil305	23.86
302876	7/27/2004	CS3	24.25
302877	7/27/2004	Hil336	25.87
302977	7/28/2004	Hil305	18.73
302989	7/28/2004	Hil354	20.74
		Total Tons	640.21

WASTE INDUSTRIES, INC.

NON-HAZARDOUS SPECIAL WASTE & ASBESTOS MANIFEST

04064

If waste is asbestos waste, complete Sections I, II, III, and IV.
If waste is NOT asbestos waste, complete only Sections I, II, and III.

No. 53068

Section I. GENERATOR (Generator completes all of Section I).

a. Generator Name: COMMANDING GENERAL ACK
MARINE CORPS BASE

b. Generating Location: COMMANDING GENERAL ACK
MARINE CORPS BASE

c. Address: CAMP LEJEUNE, NC 28542
910-451-1482

d. Address: CAMP LEJEUNE, NC 28542
910-451-1482

e. Phone No.:

f. Phone No.:

If owner of the generating facility differs from the generator, provide:

g. Owner's Name:

h. Owner's Phone No.:

i. SC WASTE CODE: 21 0000493 — E5-4003

j. Description of Waste: PCB & PETROLEUM IMPACTED SOIL

k. Containers

Quantity	Units	No.	TYPE
43980	T	01	T

TYPE
DM - METAL DRUM
DP - PLASTIC DRUM
B - BAG
BA - 6 MIL. PLASTIC BAG or WRAP
T - TRUCK
O - OTHER

UNITS
P - POUNDS
Y - YARDS
M^3 - CUBIC METERS
Y^3 - CUBIC YARDS
O - OTHER

GENERATOR'S CERTIFICATION: I hereby certify that the above named material is not a hazardous waste as defined by 40 CFR Part 261 or any applicable state law, has been properly described, classified and packaged, and is in proper condition for transportation according to applicable regulations; **AND, if the waste is a treatment residue of a previously restricted hazardous waste** subject to the Land Disposal Restrictions, I certify and warrant that the waste has been treated in accordance with the requirements of 40 CFR Part 268 and is no longer a hazardous waste as defined by 40 CFR Part 261.

Miguel A. Sandoval — Generator Authorized Agent Name
Signature
040504 — Shipment Date

Section II. TRANSPORTER (Generator complete a-d; Transporter I complete e-g; Transporter II complete h-n.)

TRANSPORTER I

a. Name: MAC GRADING COMPANY

b. Address: 971 LEROY AURTY RD.
AURTYVILLE, NC 28318

c. Driver Name/Title: PRINT / TYPE

d. Phone No.: 910-531-4742 e. Truck No.: MAC 41

f. Vehicle License No./State:

Acknowledgement of Receipt of Materials.

g. Driver Signature — Shipment Date: 040504

TRANSPORTER II

h. Name:

i. Address:

j. Driver Name/Title: PRINT / TYPE

k. Phone No.: l. Truck No.:

m. Vehicle License No./State:

Acknowledgement of Receipt of Materials.

n. Driver Signature — Shipment Date

Section III. DESTINATION (Generator completes a-d; destination site completes e-f.)

a. Site Name: *Sampson County Landfill*

b. Physical Address: *7434 Roseboro Hwy*
Roseboro, NC 28382

c. Phone No.: *910-525-4132*

d. Mailing Address: *7434 Roseboro Hwy*
Roseboro, NC 28382

e. Discrepancy Indication Space:

I hereby certify that the above named materials has been accepted and to the best of my knowledge the foregoing is true and accurate.

f. *S.C. Landfill* — Name of Authorized Agent
Signature
040504 — Receipt Date

Section IV. ASBESTOS (Generator complete a-d, f, g. Operator* completes e.)

a. Operator's* Name:

b. Operator's* Phone No.:

c. Operator's* Address:

d. Special Handling Instructions and additional information:

OPERATOR'S CERTIFICATION: I hereby declare that the contents of this consignment are fully and accurately described above by proper shipping name and are classified, packed, marked, and labeled, and are in all respects in proper condition for transport by highway according to applicable international and government regulations.

No.

County Disposal

TICKET: 246871

SAMPSON COUNTY DISPOSAL INC.

DATE: 04/05/2004
TIME: 10:14 - 10:16

TOMER: 2100493 / ROANOKE ENVIRONMENTAL, INC. P.O.:
NERATOR: MARINE COR / COMMANDING PROFILE #: E5-4003 GROSS: 77620 LBS
RIGIN: ONS / ONSLOW TARE: 31980 LBS
RUCK: MAC41 LICENSE: NET: 45640 LBS
TRAILER: GRID: 2 / MSW - MUNICIPAL SOLID WASTE
COMMENT: MANIFEST 53068

WASTE	QUANTITY	UNIT	RATE	AMOUNT
E5-4003 / PCB&PETROLEUM IMPACTED SO	22.82	T	$	$
Mandatory Fees	22.82	T	$ 0.00	$ 0.00

I certify that I have not disposed of any liquid or hazardous waste

Total: $

I hereby certify that this load does not contain any unauthorized waste.

Driver:

IN: ANGELA B MCLAMB OUT: ANGELA B MCLAMB

SIGNATURE:

04068

WASTE INDUSTRIES, INC.

NON-HAZARDOUS SPECIAL WASTE & ASBESTOS MANIFEST

If waste is asbestos waste, complete Sections I, II, III, and IV.
If waste is NOT asbestos waste, complete only Sections I, II, and III.

No. 53072

Section I. GENERATOR (Generator completes all of Section I)

a. Generator Name: COMMANDING GENERAL ACK MARINE CORPS BASE

b. Generating Location: COMMANDING GENERAL ACK MARINE CORPS BASE

c. Address: CAMP LEJEUNE, NC 28542

d. Address: CAMP LEJEUNE, NC 28542

e. Phone No.: 910-451-1482

f. Phone No.: 910-451-1482

If owner of the generating facility differs from the generator, provide:

g. Owner's Name:

h. Owner's Phone No.:

i. SC WASTE CODE: 21 0000493 E5-4003

j. Description of Waste: PCB & PETROLEUM IMPACTED SOIL

k. Quantity: 42942 (44480) Units: P No. of Containers: 01 TYPE: T

TYPE
DM - METAL DRUM
DP - PLASTIC DRUM
B - BAG
BA - 6 MIL. PLASTIC BAG or WRAP
T - TRUCK
O - OTHER

UNITS
P - POUNDS
Y - YARDS
M³ - CUBIC METERS
Y³ - CUBIC YARDS
O - OTHER

GENERATOR'S CERTIFICATION: I hereby certify that the above named material is not a hazardous waste as defined by 40 CFR Part 261 or any applicable state law, has been properly described, classified and packaged, and is in proper condition for transportation according to applicable regulations; **AND, If the waste is a treatment residue of a previously restricted hazardous waste** subject to the Land Disposal Restrictions, I certify and warrant that the waste has been treated in accordance with the requirements of 40 CFR Part 268 and is no longer a hazardous waste as defined by 40 CFR Part 261.

Miguel A. Sandoval — Generator Authorized Agent Name
Signature
Shipment Date: 040504

Section II. TRANSPORTER (Generator complete a-g, Transporter I complete e-g, Transporter II complete h-n)

TRANSPORTER I

a. Name: MAC GRADING COMPANY

b. Address: 971 LEROY AURTY RD. AURTYVILLE, NC 28318

c. Driver Name/Title: PRINT / TYPE

d. Phone No.: 910-531-4742 e. Truck No.:

f. Vehicle License No./State:

Acknowledgement of Receipt of Materials.

g. Driver Signature — Shipment Date

TRANSPORTER II

h. Name: Hilco

i. Address: 7700 Kenmont Dr Greensboro N.C. 27409

j. Driver Name/Title: Larry W. Soule Jr PRINT / TYPE

k. Phone No.: 1-800-632-1363 l. Truck No.: 211

m. Vehicle License No./State: LE-5697 / N.C.

Acknowledgement of Receipt of Materials.

n. Larry W. Soule Jr — Driver Signature — Shipment Date: 040504

Section III. DESTINATION (Generator completes a-d, destination site completes e-f)

a. Site Name: *Sampson County Landfill*

b. Physical Address: *7434 Roseboro Hwy Roseboro, NC 28382*

c. Phone No.: *910-525-4132*

d. Mailing Address: *7434 Roseboro Hwy Roseboro, NC 28382*

e. Discrepancy Indication Space:

I hereby certify that the above named materials has been accepted and to the best of my knowledge the foregoing is true and accurate.

f. *S.C. Landfill* — Name of Authorized Agent
Signature
Receipt Date: 040504

Section IV. ASBESTOS (Generator complete a-d, f, g, Operator* completes e.)

a. Operator's* Name:

b. Operator's* Phone No.:

c. Operator's* Address:

d. Special Handling Instructions and additional information:

OPERATOR'S CERTIFICATION: I hereby declare that the contents of this consignment are fully and accurately described above by proper shipping name and are classified, packed, marked, and labeled, and are in all respects in proper condition for transport by highway according to applicable international and government regulations.

No.

SAMPSON COUNTY DISPOSAL INC.

on County Disposal

TICKET: 246889
DATE: 04/05/2004
TIME: 11:15 - 11:15

USTOMER: 2100493 / ROANOKE ENVIRONMENTAL, INC. P.O.:
ENERATOR: MARINE COR / COMMANDING PROFILE #: E5-4003 GROSS: 69440 LBS
RIGIN: ONS / ONSLOW TARE: 24960 LBS
TRUCK: HIL211 LICENSE: NET: 44480 LBS
TRAILER: GRID: 2 / MSW - MUNICIPAL SOLID WASTE
COMMENT: MANIFEST#53072

WASTE	QUANTITY	UNIT	RATE	AMOUNT
E5-4003 / PCB&PETROLEUM IMPACTED SO	22.24	T	$	$
Mandatory Fees	22.24	T	$ 0.00	$ 0.00

I certify that I have not disposed of any liquid or hazardous waste

Total: $

I hereby certify that this load does not contain any unauthorized waste.

Driver: _____

IN: ANGELA B MCLAMB OUT: ANGELA B MCLAMB

SIGNATURE: _____

WASTE INDUSTRIES, INC.

NON-HAZARDOUS SPECIAL WASTE & ASBESTOS MANIFEST

04065

No. 53070

If waste is asbestos waste, complete Sections I, II, III, and IV.
If waste is NOT asbestos waste, complete only Sections I, II, and III.

Section I. GENERATOR (Generator completes all of Section I)

a. Generator Name: COMMANDING GENERAL ACK MARINE CORPS BASE

b. Generating Location: COMMANDING GENERAL ACK MARINE CORPS BASE

c. Address: CAMP LEJEUNE, NC 28542

d. Address: CAMP LEJEUNE, NC 28542

910-451-1482

910-451-1482

e. Phone No.:

f. Phone No.:

If owner of the generating facility differs from the generator, provide:

g. Owner's Name:

h. Owner's Phone No.:

i. SC WASTE CODE: 2 1 0 0 0 0 4 9 3

E5-4003

j. Description of Waste: PCB & PETROLEUM IMPACTED SOIL

k.

Quantity	Units	No.	TYPE
35800	P	01	T

35840

Containers

TYPE
DM - METAL DRUM
DP - PLASTIC DRUM
B - BAG
BA - 6 MIL. PLASTIC BAG or WRAP
T - TRUCK
O - OTHER

UNITS
P - POUNDS
Y - YARDS
M^3 - CUBIC METERS
Y^3 - CUBIC YARDS
O - OTHER

GENERATOR'S CERTIFICATION: I hereby certify that the above named material is not a hazardous waste as defined by 40 CFR Part 261 or any applicable state law, has been properly described, classified and packaged, and is in proper condition for transportation according to applicable regulations; **AND, if the waste is a treatment residue of a previously restricted hazardous waste** subject to the Land Disposal Restrictions, I certify and warrant that the waste has been treated in accordance with the requirements of 40 CFR Part 268 and is no longer a hazardous waste as defined by 40 CFR Part 261.

David

Generator Authorized Agent Name

David

Signature

040501

Shipment Date

Section II. TRANSPORTER (Generator complete a-d. Transporter II complete h-n.)

TRANSPORTER I

a. Name: MAC GRADING COMPANY

b. Address: 971 LEROY AURTY RD. AURTYVILLE, NC 28318

c. Driver Name/Title: PRINT / TYPE

d. Phone No.: 910-531-4742

e. Truck No.:

f. Vehicle License No./State:

Acknowledgement of Receipt of Materials.

g. Driver Signature

Shipment Date

TRANSPORTER II

h. Name: Hilco

i. Address: P.O. BOX 35049 GREENSBORO N.C. 27425

j. Driver Name/Title: Joe Flinchum DRIVER + TRUCK

PRINT / TYPE

k. Phone No.: (336) 273 9441

l. Truck No.: 207

m. Vehicle License No./State:

Acknowledgement of Receipt of Materials.

n. Driver Signature: Joe Flinchum

Shipment Date: 040504

Section III. DESTINATION (Generator completes a-d; destination site completes e-f.)

a. Site Name: *Sampson County Landfill*

b. Physical Address: *7434 Roseboro Hwy* *Roseboro, NC 28382*

c. Phone No.: *910-525-4132*

d. Mailing Address: *7434 Roseboro Hwy* *Roseboro, NC 28382*

e. Discrepancy Indication Space:

I hereby certify that the above named materials has been accepted and to the best of my knowledge the foregoing is true and accurate.

f. *S.C. Landfill*

Name of Authorized Agent

Signature

040504

Receipt Date

Section IV. ASBESTOS (Generator complete a-d, f-g. Operator completes e.)

a. Operator's* Name:

b. Operator's* Phone No.:

c. Operator's* Address:

d. Special Handling Instructions and additional information:

OPERATOR'S CERTIFICATION: I hereby declare that the contents of this consignment are fully and accurately described above by proper shipping name and are classified, packed, marked, and labeled, and are in all respects in proper condition for transport by highway according to applicable international and government regulations.

No.

b County Disposal

TICKET: 246890
DATE: 04/05/2004
TIME: 10:55 - 11:17

SAMPSON COUNTY DISPOSAL INC.

STOMER: 2100493 / ROANOKE ENVIRONMENTAL, INC. P.O.:
ENERATOR: MARINE COR / COMMANDING PROFILE #: E5-4003 GROSS: 62520 LBS
ORIGIN: ONS / ONSLOW
TRUCK: HIL207 LICENSE: TARE: 26680 LBS
TRAILER: GRID: 2 / MSW - MUNICIPAL SOLID WASTE NET: 35040 LBS
COMMENT: MANIFEST 53070

WASTE	QUANTITY	UNIT	RATE	AMOUNT
E5-4003 / PCB&PETROLEUM IMPACTED SO	17.92	T	$	$
Mandatory Fees	17.92	T	$ 0.00	$ 0.00

I certify that I have not disposed of any liquid or hazardous waste

Total: $

I hereby certify that this load does not contain any unauthorized waste.

Driver:
IN: ANGELA B MCLAMB OUT: RUTH ANN OWENS

SIGNATURE: Joe J Lanham

WASTE INDUSTRIES, INC.

NON-HAZARDOUS SPECIAL WASTE & ASBESTOS MANIFEST

04063

If waste is asbestos waste, complete Sections I, II, III, and IV.
If waste is NOT asbestos waste, complete only Sections I, II, and III.

No. 53066

Section I. GENERATOR (Generator completes all of Section I)

a. Generator Name: COMMANDING GENERAL ACK MARINE CORPS BASE

b. Generating Location: COMMANDING GENERAL ACK MARINE CORPS BASE

c. Address: CAMP LEJEUNE, NC 28542

d. Address: CAMP LEJEUNE, NC 28542

e. Phone No.: 910-451-1482

f. Phone No.: 910-451-1482

If owner of the generating facility differs from the generator, provide:

g. Owner's Name:

h. Owner's Phone No.:

i. SC WASTE CODE: 2 1 0 0 0 0 4 9 3

E5-4003

j. Description of Waste: PCB & PETROLEUM IMPACTED SOIL

k. Quantity: 49140 Units: P No. Containers: 01 TYPE: T

48860

TYPE
DM - METAL DRUM
DP - PLASTIC DRUM
B - BAG
BA - 6 MIL. PLASTIC BAG or WRAP
T - TRUCK
O - OTHER

UNITS
P - POUNDS
Y - YARDS
M³ - CUBIC METERS
Y³ - CUBIC YARDS
O - OTHER

GENERATOR'S CERTIFICATION: I hereby certify that the above named material is not a hazardous waste as defined by 40 CFR Part 261 or any applicable state law, has been properly described, classified and packaged, and is in proper condition for transportation according to applicable regulations; **AND, if the waste is a treatment residue of a previously restricted hazardous waste** subject to the Land Disposal Restrictions, I certify and warrant that the waste has been treated in accordance with the requirements of 40 CFR Part 268 and is no longer a hazardous waste as defined by 40 CFR Part 261.

SANDOVAL, Miguel A — Generator Authorized Agent Name

Signature

Shipment Date: 040504

Section II. TRANSPORTER (Generator completes a-d; Transporter I completes e-g; Transporter II completes h-n)

TRANSPORTER I

a. Name: MAC GRADING COMPANY

b. Address: 971 LEROY AURTY RD. AURTYVILLE, NC 28318

c. Driver Name/Title: Bobby Rowe (PRINT / TYPE)

d. Phone No.: 910-531-4742

e. Truck No.: TCB8

f. Vehicle License No./State:

Acknowledgement of Receipt of Materials.

g. Bobby Rowe (Driver Signature) Shipment Date: 040504

TRANSPORTER II

h. Name:

i. Address:

j. Driver Name/Title: (PRINT / TYPE)

k. Phone No.:

l. Truck No.:

m. Vehicle License No./State:

Acknowledgement of Receipt of Materials.

n. Driver Signature Shipment Date

Section III. DESTINATION (Generator completes a-d; destination site completes e-f)

a. Site Name: *Sampson County Landfill*

b. Physical Address: *7434 Roseboro Hwy* *Roseboro, NC 28382*

c. Phone No.: *910-525-4132*

d. Mailing Address: *7434 Roseboro Hwy* *Roseboro, NC 28382*

e. Discrepancy Indication Space:

I hereby certify that the above named materials has been accepted and to the best of my knowledge the foregoing is true and accurate.

f. *S.C. Landfill* (Name of Authorized Agent) Signature Receipt Date: 040704

Section IV. ASBESTOS (Generator complete a-d; g. Operator* completes e.)

a. Operator's* Name:

b. Operator's* Phone No.:

c. Operator's* Address:

d. Special Handling Instructions and additional information:

OPERATOR'S CERTIFICATION: I hereby declare that the contents of this consignment are fully and accurately described above by proper shipping name and are classified, packed, marked, and labeled, and are in all respects in proper condition for transport by highway according to applicable international and government regulations.

e. Operator's* Name & Title: (Print / Type) Operator's* Signature Date

f. Name and Address of Responsible Agency:

g. ☐ Friable; ☐ Non-friable; ☐ Both _____ % friable _____ % nonfriable

* Operator refers to the company which owns, leases, operates, controls, or supervises the facility being demolished or renovated, or the demolition or renovation operation, or both.

RETURN TO GENERATOR

0231-7208 1/02

No.

Sampson County Disposal

TICKET: 247446
DATE: 04/07/2004
TIME: 11:08 - 11:40

SAMPSON COUNTY DISPOSAL INC.

CUSTOMER: 2100493 / ROANOKE ENVIRONMENTAL, INC. P.O.:
GENERATOR: MARINE COR / COMMANDING PROFILE #: E5-4003 GROSS: 79580 LBS
ORIGIN: ONS / ONSLOW TARE: 30720 LBS
TRUCK: TT5 LICENSE: NET: 48860 LBS
TRAILER: GRID: 2 / MSW - MUNICIPAL SOLID WASTE
COMMENT: MANIFEST 53066

WASTE	QUANTITY	UNIT	RATE	AMOUNT
E5-4003 / PCB&PETROLEUM IMPACTED SO	24.43	T	$	$
Mandatory Fees	24.43	T	$ 0.00	$ 0.00

I certify that I have not disposed of any liquid or hazardous waste

Total: $

I hereby certify that this load does not contain any unauthorized waste.

Driver:
IN: ANGELA B MCLAMB OUT: RUTH ANN OWENS

SIGNATURE: Dolly Rose

04067

WASTE INDUSTRIES, INC.

NON-HAZARDOUS SPECIAL WASTE & ASBESTOS MANIFEST

If waste is asbestos waste, complete Sections I, II, III, and IV.
If waste is NOT asbestos waste, complete only Sections I, II, and III.

No. 53071

Section I. GENERATOR (Generator completes all of Section I)

a. Generator Name: COMMANDING GENERAL ACK

b. Generating Location: COMMANDING GENERAL ACK

c. Address: MARINE CORPS BASE CAMP LEJEUNE, NC 28542 910-451-1482

d. Address: MARINE CORPS BASE CAMP LEJEUNE, NC 28542 910-451-1482

e. Phone No.:

f. Phone No.:

If owner of the generating facility differs from the generator, provide:

g. Owner's Name:

h. Owner's Phone No.:

i. SC WASTE CODE: 2 1 0 0 0 0 4 9 3

E5-4003

j. Description of Waste: PCB & PETROLEUM IMPACTED SOIL

k. Quantity: 44020 Units: P No. Containers: 01 TYPE: T

TYPE
DM - METAL DRUM
DP - PLASTIC DRUM
B - BAG
BA - 6 MIL. PLASTIC BAG or WRAP
T - TRUCK
O - OTHER

UNITS
P - POUNDS
Y - YARDS
M³ - CUBIC METERS
Y³ - CUBIC YARDS
O - OTHER

GENERATOR'S CERTIFICATION: I hereby certify that the above named material is not a hazardous waste as defined by 40 CFR Part 261 or any applicable state law, has been properly described, classified and packaged, and is in proper condition for transportation according to applicable regulations; **AND, if the waste is a treatment residue of a previously restricted hazardous waste** subject to the Land Disposal Restrictions, I certify and warrant that the waste has been treated in accordance with the requirements of 40 CFR Part 268 and is no longer a hazardous waste as defined by 40 CFR Part 261.

(4398)

DAVID COX — Generator Authorized Agent Name

David Cox — Signature

04 05 04 — Shipment Date

Section II. TRANSPORTER (Generator complete a-d. Transporter I complete e-g. Transporter II complete h-n.)

TRANSPORTER I

a. Name: MAC GRADING COMPANY

b. Address: 971 LEROY AURTY RD. AURTYVILLE, NC 28318

c. Driver Name/Title: PRINT / TYPE

d. Phone No.: 910-531-4742 e. Truck No.:

f. Vehicle License No./State:

Acknowledgement of Receipt of Materials.

g. Driver Signature Shipment Date

TRANSPORTER II

h. Name: HILCO

i. Address: KNENMONT DR GSO N.C.

j. Driver Name/Title: SHAWN HINSON PRINT / TYPE

k. Phone No.: 237-9441 l. Truck No.: 111

m. Vehicle License No./State: LP-8112

Acknowledgement of Receipt of Materials.

n. Driver Signature Shipment Date 04 05 04

Section III. DESTINATION (Generator completes a-d. Destination site completes e-f.)

a. Site Name: *Sampson County Landfill*

b. Physical Address: *7434 Roseboro Hwy Roseboro, NC 28382*

c. Phone No.: *910-525-4132*

d. Mailing Address: *7434 Roseboro Hwy Roseboro, NC 28382*

e. Discrepancy Indication Space:

I hereby certify that the above named materials has been accepted and to the best of my knowledge the foregoing is true and accurate.

f. *S.C. Landfill* — Name of Authorized Agent

Signature

04 05 04 — Receipt Date

Section IV. ASBESTOS (Generator complete a-d, f, g. Operator* completes e.)

a. Operator's* Name:

b. Operator's* Phone No.:

c. Operator's* Address:

d. Special Handling Instructions and additional information:

OPERATOR'S CERTIFICATION: I hereby declare that the contents of this consignment are fully and accurately described above by proper shipping name and are classified, packed, marked, and labeled, and are in all respects in proper condition for transport by highway according to applicable international and government regulations.

No.

SAMPSON COUNTY DISPOSAL INC.

n County Disposal

TICKET: 246893
DATE: 04/05/2004
TIME: 11:00 - 11:23

CUSTOMER: 2100493 / ROANOKE ENVIRONMENTAL, INC.
GENERATOR: MARINE COR / COMMANDING PROFILE #: E5-4003
ORIGIN: ONS / ONSLOW
TRUCK: HIL111
LICENSE:
TRAILER:
GRID: 2 / MSW - MUNICIPAL SOLID WASTE
COMMENT: MANIFEST 53071

P.O.:
GROSS: 76080 LBS
TARE: 32100 LBS
NET: 43980 LBS

WASTE	QUANTITY	UNIT	RATE	AMOUNT
E5-4003 / PCB&PETROLEUM IMPACTED SO	21.99	T	$	$
Mandatory Fees	21.99	T	$ 0.00	$ 0.00

Total: $

I certify that I have not disposed of any liquid or hazardous waste

I hereby certify that this load does not contain any unauthorized waste.

Driver:

SIGNATURE:

IN: ANGELA B MCLAMB OUT: RUTH ANN OWENS

04069

WASTE INDUSTRIES, INC.

NON-HAZARDOUS SPECIAL WASTE & ASBESTOS MANIFEST

If waste is asbestos waste, complete Sections I, II, III, and IV.
If waste is NOT asbestos waste, complete only Sections I, II, and III.

No. 53073

Section I. GENERATOR (Generator completes all of Section I)

a. Generator Name: COMMANDING GENERAL ACK

b. Generating Location: COMMANDING GENERAL ACK

c. Address: MARINE CORPS BASE
CAMP LEJEUNE, NC 28542
910-451-1482

d. Address: MARINE CORPS BASE
CAMP LEJEUNE, NC 28542
910-451-1482

e. Phone No.:

f. Phone No.:

If owner of the generating facility differs from the generator, provide:

g. Owner's Name:

h. Owner's Phone No.:

i. SC WASTE CODE: 2 1 0 0 0 0 4 9 3

E5-4003

j. Description of Waste: PCB & PETROLEUM IMPACTED SOIL

k. Containers

Quantity	Units	No.	TYPE
37760	P	01	T
39500			

TYPE
DM - METAL DRUM
DP - PLASTIC DRUM
B - BAG
BA - 6 MIL. PLASTIC BAG or WRAP
T - TRUCK
O - OTHER

UNITS
P - POUNDS
Y - YARDS
M³ - CUBIC METERS
Y³ - CUBIC YARDS
O - OTHER

GENERATOR'S CERTIFICATION: I hereby certify that the above named material is not a hazardous waste as defined by 40 CFR Part 261 or any applicable state law, has been properly described, classified and packaged, and is in proper condition for transportation according to applicable regulations; **AND, if the waste is a treatment residue of a previously restricted hazardous waste** subject to the Land Disposal Restrictions, I certify and warrant that the waste has been treated in accordance with the requirements of 40 CFR Part 268 and is no longer a hazardous waste as defined by 40 CFR Part 261.

Miguel A. Sandoval — Generator Authorized Agent Name
Signature
040504 — Shipment Date

Section II TRANSPORTER (Generator complete a-d; Transporter I complete e-g; Transporter II complete h-n)

TRANSPORTER I

a. Name: MAC GRADING COMPANY

b. Address: 971 LEROY AURTY RD.
AURTYVILLE, NC 28318

c. Driver Name/Title: Hilco (PRINT / TYPE)

d. Phone No.: 910-531-4742

e. Truck No.: 213

f. Vehicle License No./State:

Acknowledgement of Receipt of Materials.

g. Terry Clark — Driver Signature
040504 — Shipment Date

TRANSPORTER II

h. Name: Hilco Transport

i. Address: 2700 Kenmont Drive
Greensboro NC

j. Driver Name/Title: Terry Clark (PRINT / TYPE)

k. Phone No.: 336-273-9441

l. Truck No.: 213

m. Vehicle License No./State: LE-5703

Acknowledgement of Receipt of Materials.

n. Terry Clark — Driver Signature
040504 — Shipment Date

Section III DESTINATION (Generator completes a-d; destination site completes e-f)

a. Site Name: *Sampson County Landfill*

b. Physical Address: *7434 Roseboro Hwy*
Roseboro, NC 28382

c. Phone No.: *910-525-4132*

d. Mailing Address: *7434 Roseboro Hwy*
Roseboro, NC 28382

e. Discrepancy Indication Space:

I hereby certify that the above named materials has been accepted and to the best of my knowledge the foregoing is true and accurate.

f. *S.C. Landfill* — Name of Authorized Agent
Signature
040504 — Receipt Date

Section IV ASBESTOS (Generator complete a-d, f, g; Operator* completes e.)

a. Operator's* Name:

b. Operator's* Phone No.:

c. Operator's* Address:

d. Special Handling Instructions and additional information:

OPERATOR'S CERTIFICATION: I hereby declare that the contents of this consignment are fully and accurately described above by proper shipping name and are classified, packed, marked, and labeled, and are in all respects in proper condition for transport by highway according to applicable international and government regulations.

No.

SAMPSON COUNTY DISPOSAL INC.

County Disposal

TICKET: 246894
DATE: 04/05/2004
TIME: 11:25 - 11:25

CUSTOMER: 2100493 / ROANOKE ENVIRONMENTAL, INC. P.O.:
GENERATOR: MARINE COR / COMMANDING PROFILE #: E5-4003 GROSS: 64020 LBS
ORIGIN: ONS / ONSLOW TARE: 24520 LBS
TRUCK: HIL213 LICENSE: NET: 39500 LBS
TRAILER: GRID: 2 / MSW - MUNICIPAL SOLID WASTE
COMMENT: MANIFEST#53073

WASTE	QUANTITY	UNIT	RATE	AMOUNT
E5-4003 / PCB&PETROLEUM IMPACTED SO	19.75	T	$	$
Mandatory Fees	19.75	T	$ 0.00	$ 0.00

I certify that I have not disposed of any liquid or hazardous waste

Total: $

I hereby certify that this load does not contain any unauthorized waste.

SIGNATURE: Terry Clark

Driver:
IN: RUTH ANN OWENS OUT: RUTH ANN OWENS

04072

WASTE INDUSTRIES, INC.

NON-HAZARDOUS SPECIAL WASTE & ASBESTOS MANIFEST

If waste is asbestos waste, complete Sections I, II, III, and IV.
If waste is NOT asbestos waste, complete only Sections I, II, and III.

No. 53075

Section I — GENERATOR (Generator completes all of Section I)

a. Generator Name: COMMANDING GENERAL ACK
c. Address: MARINE CORPS BASE
CAMP LEJEUNE, NC 28542
910-451-1482
e. Phone No.:

b. Generating Location: COMMANDING GENERAL ACK
d. Address: MARINE CORPS BASE
CAMP LEJEUNE, NC 28542
910-451-1482
f. Phone No.:

If owner of the generating facility differs from the generator, provide:

g. Owner's Name:
h. Owner's Phone No.:

i. SC WASTE CODE: 2 1 0 0 0 0 4 9 3 — E5-4003

j. Description of Waste: PCB & PETROLEUM IMPACTED SOIL

k. Quantity: 40280 (30480) Units: P No.: 01 TYPE: T Containers

TYPE
DM - METAL DRUM
DP - PLASTIC DRUM
B - BAG
BA - 6 MIL. PLASTIC BAG or WRAP
T - TRUCK
O - OTHER

UNITS
P - POUNDS
Y - YARDS
M³ - CUBIC METERS
Y³ - CUBIC YARDS
O - OTHER

GENERATOR'S CERTIFICATION: I hereby certify that the above named material is not a hazardous waste as defined by 40 CFR Part 261 or any applicable state law, has been properly described, classified and packaged, and is in proper condition for transportation according to applicable regulations; **AND, if the waste is a treatment residue of a previously restricted hazardous waste** subject to the Land Disposal Restrictions, I certify and warrant that the waste has been treated in accordance with the requirements of 40 CFR Part 268 and is no longer a hazardous waste as defined by 40 CFR Part 261.

Miguel A Sandoval — Generator Authorized Agent Name
Signature
040504 — Shipment Date

Section II — TRANSPORTER (Generator complete a-d; Transporter I complete e-g; Transporter II complete h-n)

TRANSPORTER I

a. Name: MAC GRADING COMPANY
b. Address: 971 LEROY AURTY RD.
AURTYVILLE, NC 28318
c. Driver Name/Title: PRINT / TYPE
d. Phone No.: 910-531-4742
e. Truck No.:
f. Vehicle License No./State:
Acknowledgement of Receipt of Materials.
g. Driver Signature
Shipment Date

TRANSPORTER II

h. Name: HILCO TRANSPORT
i. Address: 7700 KENMONT DR.
GREENSBORO, N.C. 27409
j. Driver Name/Title: Scott Plummer / DUMP DRIVER PRINT / TYPE
k. Phone No.: (336) 273-9441
l. Truck No.: 218
m. Vehicle License No./State: LP-8117/NC
Acknowledgement of Receipt of Materials.
n. Driver Signature
040504 — Shipment Date

Section III — DESTINATION (Generator completes a-d; destination site completes e-f)

a. Site Name: *Sampson County Landfill*
b. Physical Address: *7434 Roseboro Hwy*
Roseboro, NC 28382
c. Phone No.: *910-525-4132*
d. Mailing Address: *7434 Roseboro Hwy*
Roseboro, NC 28382

e. Discrepancy Indication Space:

I hereby certify that the above named materials has been accepted and to the best of my knowledge the foregoing is true and accurate.

f. *S.C. Landfill* — Name of Authorized Agent
Signature
040504 — Receipt Date

Section IV — ASBESTOS (Generator complete a-d; f-g; Operator* completes e.)

a. Operator's* Name:
b. Operator's* Phone No.:
c. Operator's* Address:
d. Special Handling Instructions and additional information:

OPERATOR'S CERTIFICATION: I hereby declare that the contents of this consignment are fully and accurately described above by proper shipping name and are classified, packed, marked, and labeled, and are in all respects in proper condition for transport by highway according to applicable international and government regulations.

No.

SAMPSON COUNTY DISPOSAL INC.

County Disposal

TICKET: 246907
DATE: 04/05/2004
TIME: 11:45 - 11:45

CUSTOMER: 2100493 / ROANOKE ENVIRONMENTAL, INC. P.O.:
GENERATOR: MARINE COR / COMMANDING PROFILE #: E5-4003 GROSS: 64200 LBS
ORIGIN: ONS / ONSLOW TARE: 24800 LBS
TRUCK: HIL218 LICENSE: NET: 39400 LBS
TRAILER: GRID: 2 / MSW - MUNICIPAL SOLID WASTE
COMMENT: MANIFEST#53075

WASTE	QUANTITY	UNIT	RATE	AMOUNT
E5-4003 / PCB&PETROLEUM IMPACTED SO	19.74	T	$	$
Mandatory Fees	19.74	T	$ 0.00	$ 0.00

Total: $

I certify that I have not disposed of any liquid or hazardous waste

I hereby certify that this load does not contain any unauthorized waste.

Driver:
IN: RUTH ANN OWENS OUT: RUTH ANN OWENS

SIGNATURE:

WASTE INDUSTRIES, INC.

NON-HAZARDOUS SPECIAL WASTE & ASBESTOS MANIFEST

04070

No. 53074

If waste is asbestos waste, complete Sections I, II, III, and IV.
If waste is NOT asbestos waste, complete only Sections I, II, and III.

Section I. GENERATOR (Generator completes all of Section I)

a. Generator Name: COMMANDING GENERAL ACK
MARINE CORPS BASE

b. Generating Location: COMMANDING GENERAL ACK
MARINE CORPS BASE

c. Address: CAMP LEJEUNE, NC 28542

d. Address: CAMP LEJEUNE, NC 28542

910-451-1482

910-451-1482

e. Phone No.:

f. Phone No.:

If owner of the generating facility differs from the generator, provide:

g. Owner's Name:

h. Owner's Phone No.:

i. SC WASTE CODE: 2 1 0 0 0 4 9 3 | E5-4003

j. Description of Waste: PCB & PETROLEUM IMPACTED SOIL

k. Quantity: 4 6 0 8 0 | Units: P | No. Containers: 0 1 | TYPE: T

47320

TYPE
- DM - METAL DRUM
- DP - PLASTIC DRUM
- B - BAG
- BA - 6 MIL. PLASTIC BAG or WRAP
- T - TRUCK
- O - OTHER

UNITS
- P - POUNDS
- Y - YARDS
- M^3 - CUBIC METERS
- Y^3 - CUBIC YARDS
- O - OTHER

GENERATOR'S CERTIFICATION: I hereby certify that the above named material is not a hazardous waste as defined by 40 CFR Part 261 or any applicable state law, has been properly described, classified and packaged, and is in proper condition for transportation according to applicable regulations; **AND, If the waste is a treatment residue of a previously restricted hazardous waste** subject to the Land Disposal Restrictions, I certify and warrant that the waste has been treated in accordance with the requirements of 40 CFR Part 268 and is no longer a hazardous waste as defined by 40 CFR Part 261.

Miguel A Sandoval — Generator Authorized Agent Name

Signature

0 4 0 5 0 4 — Shipment Date

Section II. TRANSPORTER (Generator complete a-d; Transporter I complete e-h; Transporter II complete i-n)

TRANSPORTER I

a. Name: MAC GRADING COMPANY

b. Address: 971 LEROY AURTY RD.
AURTYVILLE, NC 28318

c. Driver Name/Title: Allen Summey — PRINT / TYPE

d. Phone No.: 910-531-4742

e. Truck No.: Mac 38

f. Vehicle License No./State: LR 3020

Acknowledgement of Receipt of Materials.

g. Driver Signature

0 4 0 5 0 4 — Shipment Date

TRANSPORTER II

h. Name:

i. Address:

j. Driver Name/Title: — PRINT / TYPE

k. Phone No.:

l. Truck No.:

m. Vehicle License No./State:

Acknowledgement of Receipt of Materials.

n. Driver Signature

Shipment Date

Section III. DESTINATION (Generator completes a-d; destination site completes e-f)

a. Site Name: *Sampson County Landfill*

b. Physical Address: *7434 Roseboro Hwy*
Roseboro, NC 28382

c. Phone No.: *910-525-4132*

d. Mailing Address: *7434 Roseboro Hwy*
Roseboro, NC 28382

e. Discrepancy Indication Space:

I hereby certify that the above named materials has been accepted and to the best of my knowledge the foregoing is true and accurate.

f. *S.C. Landfill* — Name of Authorized Agent

Signature

0 4 0 5 0 4 — Receipt Date

Section IV. ASBESTOS (Generator complete a-d, f, g; Operator completes e.)

a. Operator's* Name:

b. Operator's* Phone No.:

c. Operator's* Address:

d. Special Handling Instructions and additional information:

OPERATOR'S CERTIFICATION: I hereby declare that the contents of this consignment are fully and accurately described above by proper shipping name and are classified, packed, marked, and labeled, and are in all respects in proper condition for transport by highway according to applicable international and government regulations.

No.

SAMPSON COUNTY DISPOSAL INC.

ounty Disposal

TICKET: 246909
DATE: 04/05/2004
TIME: 11:50 - 11:50

TOMER: 2100493 / ROANOKE ENVIRONMENTAL, INC. P.O.:
NERATOR: MARINE COR / COMMANDING PROFILE #: E5-4003 GROSS: 79880 LBS
RIGIN: ONS / ONSLOW TARE: 32560 LBS
TRUCK: MAC38 LICENSE: NET: 47320 LBS
TRAILER: GRID: 2 / MSW - MUNICIPAL SOLID WASTE
COMMENT: MANIFEST#53074

WASTE	QUANTITY	UNIT	RATE	AMOUNT
E5-4003 / PCB&PETROLEUM IMPACTED SO	23.66	T	$	$
Mandatory Fees	23.66	T	$ 0.00	$ 0.00

Total: $

I certify that I have not disposed of any liquid or hazardous waste

I hereby certify that this load does not contain any unauthorized waste.

SIGNATURE: [illegible]

Driver:
IN: RUTH ANN OWENS OUT: RUTH ANN OWENS

04071

WASTE INDUSTRIES, INC.

NON-HAZARDOUS SPECIAL WASTE & ASBESTOS MANIFEST

If waste is asbestos waste, complete Sections I, II, III, and IV.
If waste is NOT asbestos waste, complete only Sections I, II, and III.

No. 53069

Section I: GENERATOR (Generator completes all of Section I)

a. Generator Name: COMMANDING GENERAL ACK

b. Generating Location: COMMANDING GENERAL ACK

c. Address: MARINE CORPS BASE CAMP LEJEUNE, NC 28542 910-451-1482

d. Address: MARINE CORPS BASE CAMP LEJEUNE, NC 28542 910-451-1482

e. Phone No.:

f. Phone No.:

If owner of the generating facility differs from the generator, provide:

g. Owner's Name:

h. Owner's Phone No.:

i. SC WASTE CODE: 21 0000493 E5-4003

j. Description of Waste: PCB & PETROLEUM IMPACTED SOIL

k. Containers

Quantity	Units	No.	TYPE
39250	P	01	T

TYPE
DM - METAL DRUM
DP - PLASTIC DRUM
B - BAG
BA - 6 MIL. PLASTIC BAG or WRAP
T - TRUCK
O - OTHER

UNITS
P - POUNDS
Y - YARDS
M³ - CUBIC METERS
Y³ - CUBIC YARDS
O - OTHER

39260

GENERATOR'S CERTIFICATION: I hereby certify that the above named material is not a hazardous waste as defined by 40 CFR Part 261 or any applicable state law, has been properly described, classified and packaged, and is in proper condition for transportation according to applicable regulations; **AND, If the waste is a treatment residue of a previously restricted hazardous waste** subject to the Land Disposal Restrictions, I certify and warrant that the waste has been treated in accordance with the requirements of 40 CFR Part 268 and is no longer a hazardous waste as defined by 40 CFR Part 261.

Miguel A. Sandoval — Generator Authorized Agent Name

Signature

Shipment Date: 040504

Section II: TRANSPORTER (Generator complete a-d; Transporter I complete e-g; Transporter II complete h-n)

TRANSPORTER I

a. Name: MAC GRADING COMPANY

b. Address: 971 LEROY AURTY RD. AURTYVILLE, NC 28318

c. Driver Name/Title: PRINT / TYPE

d. Phone No.: 910-531-4742

e. Truck No.:

f. Vehicle License No./State:

Acknowledgement of Receipt of Materials.

g. Driver Signature

Shipment Date

TRANSPORTER II

h. Name: HZ CO

i. Address: KERNNONT GREENSBORO

j. Driver Name/Title: Randall K Lass PRINT / TYPE

k. Phone No.: 336-273-9941

l. Truck No.: H205

m. Vehicle License No./State:

Acknowledgement of Receipt of Materials.

n. Driver Signature: Randall K Lass

Shipment Date: 040504

Section III: DESTINATION (Generator completes a-d; destination site completes e-f)

a. Site Name: *Sampson County Landfill*

b. Physical Address: *7434 Roseboro Hwy Roseboro, NC 28382*

c. Phone No.: *910-525-4132*

d. Mailing Address: *7434 Roseboro Hwy Roseboro, NC 28382*

e. Discrepancy Indication Space:

I hereby certify that the above named materials has been accepted and to the best of my knowledge the foregoing is true and accurate.

f. *S.C. Landfill* — Name of Authorized Agent

Signature

Receipt Date: 040504

Section IV: ASBESTOS (Generator complete a-d, f, g; Operator* completes e.)

a. Operator's* Name:

b. Operator's* Phone No.:

c. Operator's* Address:

d. Special Handling Instructions and additional information:

OPERATOR'S CERTIFICATION: I hereby declare that the contents of this consignment are fully and accurately described above by proper shipping name and are classified, packed, marked, and labeled, and are in all respects in proper condition for transport by highway according to applicable international and government regulations.

No.

SAMPSON COUNTY DISPOSAL INC.

County Disposal

TICKET: 246910
DATE: 04/05/2004
TIME: 11:37 - 11:51

STOMER: 2100493 / ROANOKE ENVIRONMENTAL, INC. P.O.:
NERATOR: MARINE COR / COMMANDING PROFILE #: E5-4003 GROSS: 63280 LBS
RIGIN: ONS / ONSLOW TARE: 24020 LBS
TRUCK: HIL205 LICENSE: NET: 39260 LBS
TRAILER: GRID: 2 / MSW - MUNICIPAL SOLID WASTE
COMMENT: MANIFEST#53069

WASTE	QUANTITY	UNIT	RATE	AMOUNT
E5-4003 / PCB&PETROLEUM IMPACTED SO	19.63	T	$	$
Mandatory Fees	19.63	T	$ 0.00	$ 0.00

I certify that I have not disposed of any liquid or hazardous waste

Total: $

I hereby certify that this load does not contain any unauthorized waste.

SIGNATURE: Randy Kerr H 205

Driver:
IN: RUTH ANN OWENS OUT: RUTH ANN OWENS

WASTE INDUSTRIES, INC.

04066

NON-HAZARDOUS SPECIAL WASTE & ASBESTOS MANIFEST

If waste is asbestos waste, complete Sections I, II, III, and IV.
If waste is NOT asbestos waste, complete only Sections I, II, and III.

No. 53067

Section I. GENERATOR (Generator completes all of Section I)

a. Generator Name: COMMANDING GENERAL ACK
MARINE CORPS BASE
c. Address: CAMP LEJEUNE, NC 28542
910-451-1482
e. Phone No.:

b. Generating Location: COMMANDING GENERAL ACK
MARINE CORPS BASE
d. Address: CAMP LEJEUNE, NC 28542
910-451-1482
f. Phone No.:

If owner of the generating facility differs from the generator, provide:

g. Owner's Name:
h. Owner's Phone No.:

i. SC WASTE CODE: 2 1 0 0 0 0 4 9 3 — E5-4003

j. Description of Waste: PCB & PETROLEUM IMPACTED SOIL

k.

Quantity	Units	No.	TYPE
52650	P	01	T

51960

Containers

TYPE
DM - METAL DRUM
DP - PLASTIC DRUM
B - BAG
BA - 6 MIL. PLASTIC BAG or WRAP
T - TRUCK
O - OTHER

UNITS
P - POUNDS
Y - YARDS
M^3 - CUBIC METERS
Y^3 - CUBIC YARDS
O - OTHER

GENERATOR'S CERTIFICATION: I hereby certify that the above named material is not a hazardous waste as defined by 40 CFR Part 261 or any applicable state law, has been properly described, classified and packaged, and is in proper condition for transportation according to applicable regulations; **AND, If the waste is a treatment residue of a previously restricted hazardous waste** subject to the Land Disposal Restrictions, I certify and warrant that the waste has been treated in accordance with the requirements of 40 CFR Part 268 and is no longer a hazardous waste as defined by 40 CFR Part 261.

DAVID Cx — Generator Authorized Agent Name
Signature
Shipment Date: 040504

Section II TRANSPORTER (Generator complete a-d. Transporter I complete e-g. Transporter II complete h-n.)

TRANSPORTER I

a. Name: MAC GRADING COMPANY
b. Address: 971 LEROY AURTY RD.
AURTYVILLE, NC 28318
c. Driver Name/Title: DARRELL Smith — PRINT / TYPE
d. Phone No.: 910-531-4742
e. Truck No.: Hummel #3
f. Vehicle License No./State: Z.B. - 28641
Acknowledgement of Receipt of Materials.
g. Driver Signature
Shipment Date: 040504

TRANSPORTER II

h. Name:
i. Address:
j. Driver Name/Title: — PRINT / TYPE
k. Phone No.:
l. Truck No.:
m. Vehicle License No./State:
Acknowledgement of Receipt of Materials.
n. Driver Signature
Shipment Date

Section III DESTINATION (Generator completes a-d, destination site completes e-f.)

a. Site Name: *Sampson County Landfill*
b. Physical Address: *7434 Roseboro Hwy*
Roseboro, NC 28382

c. Phone No.: *910-525-4132*
d. Mailing Address: *7434 Roseboro Hwy*
Roseboro, NC 28382

e. Discrepancy Indication Space:

I hereby certify that the above named materials has been accepted and to the best of my knowledge the foregoing is true and accurate.

f. *S.C. Landfill* — Name of Authorized Agent
Signature: ABU
Receipt Date: 040504

Section IV ASBESTOS (Generator complete a-d, f, g. Operator* completes e.)

a. Operator's* Name:
b. Operator's* Phone No.:
c. Operator's* Address:
d. Special Handling Instructions and additional information:

OPERATOR'S CERTIFICATION: I hereby declare that the contents of this consignment are fully and accurately described above by proper shipping name and are classified, packed, marked, and labeled, and are in all respects in proper condition for transport by highway according to applicable international and government regulations.

e. Operator's* Name & Title:

County Disposal

No.

TICKET: 246936

SAMPSON COUNTY DISPOSAL INC.

DATE: 04/05/2004
TIME: 12:54 - 12:54

CUSTOMER: 2100493 / ROANOKE ENVIRONMENTAL, INC. P.O.:
GENERATOR: MARINE COR / COMMANDING PROFILE #: E5-4003 GROSS: 82840 LBS
ORIGIN: ONS / ONSLOW TARE: 30880 LBS
TRUCK: TCB6 LICENSE: NET: 51960 LBS
TRAILER: GRID: 2 / MSW - MUNICIPAL SOLID WASTE
COMMENT: MANIFEST 53067

WASTE	QUANTITY	UNIT	RATE	AMOUNT
E5-4003 / PCB&PETROLEUM IMPACTED SO	25.98	T	$	$
Mandatory Fees	25.98	T	$ 0.00	$ 0.00

I certify that I have not disposed of any liquid or hazardous waste

Total: $

I hereby certify that this load does not contain any unauthorized waste.

Driver: _____

IN: ANGELA B MCLAMB OUT: ANGELA B MCLAMB

SIGNATURE: Darrell Smith

04075

WASTE INDUSTRIES, INC.

NON-HAZARDOUS SPECIAL WASTE & ASBESTOS MANIFEST

If waste is asbestos waste, complete Sections I, II, III, and IV.
If waste is NOT asbestos waste, complete only Sections I, II, and III.

No. 53076

Section I GENERATOR (Generator completes all of Section I)

a. Generator Name: COMMANDING GENERAL ACK
MARINE CORPS BASE

b. Generating Location: COMMANDING GENERAL ACK
MARINE CORPS BASE

c. Address: CAMP LEJEUNE, NC 28542
910-451-1482

d. Address: CAMP LEJEUNE, NC 28542
910-451-1482

e. Phone No.:

f. Phone No.:

If owner of the generating facility differs from the generator, provide:

g. Owner's Name:

h. Owner's Phone No.:

i. SC WASTE CODE: 2 1 0 0 0 0 4 9 3 | E5-4003

j. Description of Waste: PCB & PETROLEUM IMPACTED SOIL

k. Containers

Quantity	Units	No.	TYPE
17480	P	01	T

TYPE
DM - METAL DRUM
DP - PLASTIC DRUM
B - BAG
BA - 6 MIL. PLASTIC BAG or WRAP
T - TRUCK
O - OTHER

UNITS
P - POUNDS
Y - YARDS
M^3 - CUBIC METERS
Y^3 - CUBIC YARDS
O - OTHER

GENERATOR'S CERTIFICATION: I hereby certify that the above named material is not a hazardous waste as defined by 40 CFR Part 261 or any applicable state law, has been properly described, classified and packaged, and is in proper condition for transportation according to applicable regulations; **AND, if the waste is a treatment residue of a previously restricted hazardous waste** subject to the Land Disposal Restrictions, I certify and warrant that the waste has been treated in accordance with the requirements of 40 CFR Part 268 and is no longer a hazardous waste as defined by 40 CFR Part 261.

Miguel A Sandoval — Generator Authorized Agent Name
Signature
040504 — Shipment Date

Section II TRANSPORTER (Generator complete a-g, Transporter II complete h-n)

TRANSPORTER I

a. Name: MAC GRADING COMPANY

b. Address: 971 LEROY AURTY RD.
AURTYVILLE, NC 28318

c. Driver Name/Title: PRINT / TYPE

d. Phone No.: 910-531-4742

e. Truck No.: MAC 41

f. Vehicle License No./State:

Acknowledgement of Receipt of Materials.

g. Driver Signature — Shipment Date: 040504

TRANSPORTER II

h. Name:

i. Address:

j. Driver Name/Title: PRINT / TYPE

k. Phone No.:

l. Truck No.:

m. Vehicle License No./State:

Acknowledgement of Receipt of Materials.

n. Driver Signature — Shipment Date

Section III DESTINATION (Generator completes a-d, destination site completes e-f.)

a. Site Name: *Sampson County Landfill*

b. Physical Address: *7434 Roseboro Hwy*
Roseboro, NC 28382

c. Phone No.: *910-525-4132*

d. Mailing Address: *7434 Roseboro Hwy*
Roseboro, NC 28382

e. Discrepancy Indication Space:

I hereby certify that the above named materials has been accepted and to the best of my knowledge the foregoing is true and accurate.

f. *S.C. Landfill* — Name of Authorized Agent
Signature
Receipt Date: 040505

Section IV ASBESTOS (Generator complete a-d, f, g. Operator* completes e.)

a. Operator's* Name:

b. Operator's* Phone No.:

c. Operator's* Address:

d. Special Handling Instructions and additional information:

OPERATOR'S CERTIFICATION: I hereby declare that the contents of this consignment are fully and accurately described above by proper shipping name and are classified, packed, marked, and labeled, and are in all respects in proper condition for transport by highway according to applicable international and government regulations.

No.

SAMPSON COUNTY DISPOSAL INC.

Sampson County Disposal

TICKET: 246978
DATE: 04/05/2004
TIME: 14:55 - 14:55

CUSTOMER: 2100493 / ROANOKE ENVIRONMENTAL, INC.
GENERATOR: MARINE COR / COMMANDING PROFILE #: E5-4003
ORIGIN: ONS / ONSLOW
TRUCK: MAC41
TRAILER:
COMMENT: MANIFEST 53076

LICENSE:
GRID: 2 / MSW - MUNICIPAL SOLID WASTE

P.O.:
GROSS: 81100 LBS
TARE: 31980 LBS
NET: 49120 LBS

WASTE	QUANTITY	UNIT	RATE	AMOUNT
E5-4003 / PCB&PETROLEUM IMPACTED SO	24.56	T	$	$
Mandatory Fees	24.56	T	$ 0.00	$ 0.00

Total: $

I certify that I have not disposed of any liquid or hazardous waste

I hereby certify that this load does not contain any unauthorized waste.

Driver:
IN: KENNETH STROUP OUT: KENNETH STROUP

SIGNATURE: _____

04076

WASTE INDUSTRIES, INC.

NON-HAZARDOUS SPECIAL WASTE & ASBESTOS MANIFEST

If waste is asbestos waste, complete Sections I, II, III, and IV.
If waste is NOT asbestos waste, complete only Sections I, II, and III.

No. 53077

Section I. GENERATOR (Generator completes all of Section I)

a. Generator Name: COMMANDING GENERAL ACK
MARINE CORPS BASE
c. Address: CAMP LEJEUNE, NC 28542
910-451-1482
e. Phone No.:

b. Generating Location: COMMANDING GENERAL ACK
MARINE CORPS BASE
d. Address: CAMP LEJEUNE, NC 28542
910-451-1482
f. Phone No.:

If owner of the generating facility differs from the generator, provide:

g. Owner's Name:
h. Owner's Phone No.:

i. SC WASTE CODE: 2 1 0 0 0 0 4 9 3 — E5-4003

j. Description of Waste: PCB & PETROLEUM IMPACTED SOIL

k.

Quantity	Units	No.	TYPE
51320	P	01	T

51280

Containers

TYPE
DM - METAL DRUM
DP - PLASTIC DRUM
B - BAG
BA - 6 MIL. PLASTIC BAG or WRAP
T - TRUCK
O - OTHER

UNITS
P - POUNDS
Y - YARDS
M^3 - CUBIC METERS
Y^3 - CUBIC YARDS
O - OTHER

GENERATOR'S CERTIFICATION: I hereby certify that the above named material is not a hazardous waste as defined by 40 CFR Part 261 or any applicable state law, has been properly described, classified and packaged, and is in proper condition for transportation according to applicable regulations; **AND, if the waste is a treatment residue of a previously restricted hazardous waste** subject to the Land Disposal Restrictions, I certify and warrant that the waste has been treated in accordance with the requirements of 40 CFR Part 268 and is no longer a hazardous waste as defined by 40 CFR Part 261.

Miguel A Sandoval — Generator Authorized Agent Name
Signature
040504 — Shipment Date

Section II TRANSPORTER (Generator complete a-d. Transporter I complete e-g. Transporter II complete h-n.)

TRANSPORTER I

a. Name: MAC GRADING COMPANY
b. Address: 971 LEROY AURTY RD.
AURTYVILLE, NC 28318
c. Driver Name/Title: Anthony Hargrave — PRINT / TYPE
910-531-4742
d. Phone No.:
e. Truck No.:
f. Vehicle License No./State:
Acknowledgement of Receipt of Materials.
g. Anthony Hargrave — Driver Signature
040504 — Shipment Date

TRANSPORTER II

h. Name:
i. Address:
j. Driver Name/Title: — PRINT / TYPE
k. Phone No.:
l. Truck No.:
m. Vehicle License No./State:
Acknowledgement of Receipt of Materials.
n. Driver Signature
Shipment Date

Section III DESTINATION (Generator completes a-d; destination site completes e-f.)

a. Site Name: *Sampson County Landfill*
b. Physical Address: *7434 Roseboro Hwy*
Roseboro, NC 28382

c. Phone No.: *910-525-4132*
d. Mailing Address: *7434 Roseboro Hwy*
Roseboro, NC 28382

e. Discrepancy Indication Space:

I hereby certify that the above named materials has been accepted and to the best of my knowledge the foregoing is true and accurate.

f. *S.C. Landfill* — Name of Authorized Agent
Signature
040505 — Receipt Date

Section IV ASBESTOS (Generator complete a-d, f, g. Operator* completes e.)

a. Operator's* Name:
b. Operator's* Phone No.:
c. Operator's* Address:
d. Special Handling Instructions and additional information:

OPERATOR'S CERTIFICATION: I hereby declare that the contents of this consignment are fully and accurately described above by proper shipping name and are classified, packed, marked, and labeled, and are in all respects in proper condition for transport by highway according to applicable international and government regulations.

No.

pson County Disposal

TICKET: 246984

SAMPSON COUNTY DISPOSAL INC.

DATE: 04/05/2004
TIME: 15:17 - 15:17

CUSTOMER: 2100493 / ROANOKE ENVIRONMENTAL, INC. P.O.:
GENERATOR: MARINE COR / COMMANDING PROFILE #: E5-4003 GROSS: 79360 LBS
ORIGIN: ONS / ONSLOW TARE: 28080 LBS
TRUCK: LG25 LICENSE: NET: 51280 LBS
TRAILER: GRID: 2 / MSW - MUNICIPAL SOLID WASTE
COMMENT: MANIFEST 53077

WASTE	QUANTITY	UNIT	RATE	AMOUNT
E5-4003 / PCB&PETROLEUM IMPACTED SO	25.64	T	$	$
Mandatory Fees	25.64	T	$ 0.00	$ 0.00

I certify that I have not disposed of any liquid or hazardous waste

Total: $

I hereby certify that this load does not contain any unauthorized waste.

Driver:
IN: KENNETH STROUP OUT: KENNETH STROUP

SIGNATURE: Anthony Wargo

04086.

WASTE INDUSTRIES, INC.

NON-HAZARDOUS SPECIAL WASTE & ASBESTOS MANIFEST

If waste is asbestos waste, complete Sections I, II, III, and IV.
If waste is NOT asbestos waste, complete only Sections I, II, and III.

No. 53086

Section I. GENERATOR (Generator completes all of Section I)

a. Generator Name: COMMANDING GENERAL ACK MARINE CORPS BASE

b. Generating Location: COMMANDING GENERAL ACK MARINE CORPS BASE

c. Address: CAMP LEJEUNE, NC 28542

d. Address: CAMP LEJEUNE, NC 28542

910-451-1482

910-451-1482

e. Phone No.:

f. Phone No.:

If owner of the generating facility differs from the generator, provide:

g. Owner's Name:

h. Owner's Phone No.:

i. SC WASTE CODE: 2 1 0 0 0 4 9 3 . E5-4003

j. Description of Waste: PCB & PETROLEUM IMPACTED SOIL

k. Quantity: 49320 Units: P No.: 01 TYPE: TR Containers

50540

TYPE
DM - METAL DRUM
DP - PLASTIC DRUM
B - BAG
BA - 6 MIL. PLASTIC BAG or WRAP
T - TRUCK
O - OTHER

UNITS
P - POUNDS
Y - YARDS
M^3 - CUBIC METERS
Y^3 - CUBIC YARDS
O - OTHER

GENERATOR'S CERTIFICATION: I hereby certify that the above named material is not a hazardous waste as defined by 40 CFR Part 261 or any applicable state law, has been properly described, classified and packaged, and is in proper condition for transportation according to applicable regulations; **AND, if the waste is a treatment residue of a previously restricted hazardous waste** subject to the Land Disposal Restrictions, I certify and warrant that the waste has been treated in accordance with the requirements of 40 CFR Part 268 and is no longer a hazardous waste as defined by 40 CFR Part 261.

Miguel A Sandoval — Generator Authorized Agent Name; Signature; Shipment Date 040504

Section II. TRANSPORTER (Generator complete a-d; Transporter I complete e-g; Transporter II complete h-n)

TRANSPORTER I

a. Name: MAC GRADING COMPANY

b. Address: 971 LEROY AURTY RD. AURTYVILLE, NC 28318

c. Driver Name/Title: Allen Owens (PRINT / TYPE)

d. Phone No.: 910-631-4742

e. Truck No.: Mac 38

f. Vehicle License No./State: LK 3020

Acknowledgement of Receipt of Materials.

g. Driver Signature; Shipment Date 040504

TRANSPORTER II

h. Name:

i. Address:

j. Driver Name/Title: (PRINT / TYPE)

k. Phone No.:

l. Truck No.:

m. Vehicle License No./State:

Acknowledgement of Receipt of Materials.

n. Driver Signature; Shipment Date

Section III. DESTINATION (Generator completes a-d; destination site completes e-f)

a. Site Name: *Sampson County Landfill*

b. Physical Address: *7434 Roseboro Hwy* *Roseboro, NC 28382*

c. Phone No.: *910-525-4132*

d. Mailing Address: *7434 Roseboro Hwy* *Roseboro, NC 28382*

e. Discrepancy Indication Space:

I hereby certify that the above named materials has been accepted and to the best of my knowledge the foregoing is true and accurate.

f. *S.C. Landfill* — Name of Authorized Agent; Signature; Receipt Date 040504

Section IV. ASBESTOS (Generator complete a-d, f, g; Operator* completes e.)

a. Operator's* Name:

b. Operator's* Phone No.:

c. Operator's* Address:

d. Special Handling Instructions and additional information:

OPERATOR'S CERTIFICATION: I hereby declare that the contents of this consignment are fully and accurately described above by proper shipping name and are classified, packed, marked, and labeled, and are in all respects in proper condition for transport by highway according to applicable international and government regulations.

No.

on County Disposal

TICKET: 247024
DATE: 04/05/2004
TIME: 16:52 - 16:52

SAMPSON COUNTY DISPOSAL INC.

CUSTOMER: 2100493 / ROANOKE ENVIRONMENTAL, INC. P.O.:
GENERATOR: MARINE COR / COMMANDING PROFILE #: E5-4003 GROSS: 83100 LBS
ORIGIN: ONS / ONSLOW TARE: 32560 LBS
TRUCK: MAC38 LICENSE: NET: 50540 LBS
TRAILER: GRID: 2 / MSW - MUNICIPAL SOLID WASTE
COMMENT: MANIFEST#53086

WASTE	QUANTITY	UNIT	RATE	AMOUNT
E5-4003 / PCB&PETROLEUM IMPACTED SO	25.27	T	$	$
Mandatory Fees	25.27	T	$ 0.00	$ 0.00

I certify that I have not disposed of any liquid or hazardous waste

Total: $

I hereby certify that this load does not contain any unauthorized waste.

Driver: _____
IN: RUTH ANN OWENS OUT: RUTH ANN OWENS

SIGNATURE: _____

04085

WASTE INDUSTRIES, INC.

NON-HAZARDOUS SPECIAL WASTE & ASBESTOS MANIFEST

If waste is asbestos waste, complete Sections I, II, III, and IV.
If waste is NOT asbestos waste, complete only Sections I, II, and III.

No. 53084

Section I — GENERATOR (Generator completes all of Section I)

a. Generator Name: COMMANDING GENERAL ACK MARINE CORPS BASE

b. Generating Location: COMMANDING GENERAL ACK MARINE CORPS BASE

c. Address: CAMP LEJEUNE, NC 28542 910-451-1482

d. Address: CAMP LEJEUNE, NC 28542 910-451-1482

e. Phone No.:

f. Phone No.:

If owner of the generating facility differs from the generator, provide:

g. Owner's Name:

h. Owner's Phone No.:

i. SC WASTE CODE: 21000493 E5-4003

j. Description of Waste: PCB & PETROLEUM IMPACTED SOIL

k. Containers

Quantity	Units	No.	TYPE
39000	P	01	TR
39200			

TYPE
DM - METAL DRUM
DP - PLASTIC DRUM
B - BAG
BA - 6 MIL. PLASTIC BAG or WRAP
T - TRUCK
O - OTHER

UNITS
P - POUNDS
Y - YARDS
M^3 - CUBIC METERS
Y^3 - CUBIC YARDS
O - OTHER

GENERATOR'S CERTIFICATION: I hereby certify that the above named material is not a hazardous waste as defined by 40 CFR Part 261 or any applicable state law, has been properly described, classified and packaged, and is in proper condition for transportation according to applicable regulations; **AND, if the waste is a treatment residue of a previously restricted hazardous waste** subject to the Land Disposal Restrictions, I certify and warrant that the waste has been treated in accordance with the requirements of 40 CFR Part 268 and is no longer a hazardous waste as defined by 40 CFR Part 261.

Miguel A Sandoval — Generator Authorized Agent Name
Signature
040504 — Shipment Date

Section II — TRANSPORTER (Generator complete a-d. Transporter I complete e-g. Transporter II complete h-n.)

TRANSPORTER I

a. Name: MAC GRADING COMPANY

b. Address: 971 LEROY AURTY RD. AURTYVILLE, NC 28318

c. Driver Name/Title: 910-531-4742 PRINT / TYPE

d. Phone No.: e. Truck No.:

f. Vehicle License No./State:

Acknowledgement of Receipt of Materials.

g. Driver Signature — Shipment Date

TRANSPORTER II

h. Name: HILCO TRANSPORT

i. Address: 7700 VERMONT DR.

j. Driver Name/Title: Terry Clark 336-273-9141 213 PRINT / TYPE

k. Phone No.: l. Truck No.: LE-5203

m. Vehicle License No./State:

Acknowledgement of Receipt of Materials.

n. Driver Signature: Terry Clark — Shipment Date: 040504

Section III — DESTINATION (Generator completes a-d. Destination site completes e-f.)

a. Site Name: *Sampson County Landfill*

b. Physical Address: *7434 Roseboro Hwy* *Roseboro, NC 28382*

c. Phone No.: *910-525-4132*

d. Mailing Address: *7434 Roseboro Hwy* *Roseboro, NC 28382*

e. Discrepancy Indication Space:

I hereby certify that the above named materials has been accepted and to the best of my knowledge the foregoing is true and accurate.

f. *S.C. Landfill* — Name of Authorized Agent
Signature
040504 — Receipt Date

Section IV — ASBESTOS (Generator complete a-d, f, g. Operator* completes e.)

a. Operator's* Name:

b. Operator's* Phone No.:

c. Operator's* Address:

d. Special Handling Instructions and additional information:

OPERATOR'S CERTIFICATION: I hereby declare that the contents of this consignment are fully and accurately described above by proper shipping name and are classified, packed, marked, and labeled, and are in all respects in proper condition for transport by highway according to applicable international and government regulations.

No.

unty Disposal

TICKET: 247023
DATE: 04/05/2004
TIME: 16:34 - 16:51

SAMPSON COUNTY DISPOSAL INC.

ER: 2100493 / ROANOKE ENVIRONMENTAL, INC. P.O.:
ATOR: MARINE COR / COMMANDING PROFILE #: E5-4003 GROSS: 65160 LBS
IN: ONS / ONSLOW TARE: 25960 LBS
K: HIL213 LICENSE: NET: 39200 LBS
ILER: GRID: 2 / MSW - MUNICIPAL SOLID WASTE
MENT: MANIFEST#53084

ASTE	QUANTITY	UNIT	RATE	AMOUNT
5-4003 / PCB&PETROLEUM IMPACTED SO	19.60	T	$	$
Mandatory Fees	19.60	T	$ 0.00	$ 0.00

I certify that I have not disposed of any liquid or hazardous waste

Total: $

I hereby certify that this load does not contain any unauthorized waste.

Drivers: _____
IN: RUTH ANN OWENS OUT: RUTH ANN OWENS

SIGNATURE: Terry Clark

04087

WASTE INDUSTRIES, INC.

NON-HAZARDOUS SPECIAL WASTE & ASBESTOS MANIFEST

If waste is asbestos waste, complete Sections I, II, III, and IV.
If waste is NOT asbestos waste, complete only Sections I, II, and III.

No. 53085

Section I. GENERATOR (Generator completes all of Section I).

a. Generator Name: COMMANDING GENERAL ACK
MARINE CORPS BASE

b. Generating Location: COMMANDING GENERAL ACK
MARINE CORPS BASE

c. Address: CAMP LEJEUNE, NC 28542
910-451-1482

d. Address: CAMP LEJEUNE, NC 28542
910-451-1482

e. Phone No.:

f. Phone No.:

If owner of the generating facility differs from the generator, provide:

g. Owner's Name:

h. Owner's Phone No.:

i. SC WASTE CODE: 2 1 0 0 0 4 9 3 — E5-4003

Containers

TYPE
DM - METAL DRUM
DP - PLASTIC DRUM
B - BAG
BA - 6 MIL. PLASTIC BAG or WRAP
T - TRUCK
O - OTHER

j. Description of Waste: PCB & PETROLEUM IMPACTED SOIL

k.

Quantity	Units	No.	TYPE
40200	P	01	TR

UNITS
P - POUNDS
Y - YARDS
M^3 - CUBIC METERS
Y^3 - CUBIC YARDS
O - OTHER

GENERATOR'S CERTIFICATION: I hereby certify that the above named material is not a hazardous waste as defined by 40 CFR Part 261 or any applicable state law, has been properly described, classified and packaged, and is in proper condition for transportation according to applicable regulations; **AND, if the waste is a treatment residue of a previously restricted hazardous waste** subject to the Land Disposal Restrictions, I certify and warrant that the waste has been treated in accordance with the requirements of 40 CFR Part 268 and is no longer a hazardous waste as defined by 40 CFR Part 261.

Miguel A Sandoval — Generator Authorized Agent Name
Signature
040504 — Shipment Date

Section II TRANSPORTER (Generator complete a-g. Transporter I complete e-g. Transporter II complete h-n.)

TRANSPORTER I

a. Name: MAC GRADING COMPANY

b. Address: 971 LEROY AURTY RD.
AURTYVILLE, NC 28318

c. Driver Name/Title: PRINT / TYPE

d. Phone No.: 910-531-4742 e. Truck No.:

f. Vehicle License No./State:

Acknowledgement of Receipt of Materials.

g. Driver Signature — Shipment Date

TRANSPORTER II

h. Name: Hilco Transport

i. Address: Kernont
Greensboro

j. Driver Name/Title: Randall Klass — PRINT / TYPE

k. Phone No.: 336-273-9441 l. Truck No.: H205

m. Vehicle License No./State: LE 5604 NC

Acknowledgement of Receipt of Materials.

n. Randall Klass — Driver Signature — 040504 — Shipment Date

Section III DESTINATION (Generator completes a-d. Destination site completes e-f.)

a. Site Name: *Sampson County Landfill*

b. Physical Address: *7434 Roseboro Hwy*
Roseboro, NC 28382

c. Phone No.: *910-525-4132*

d. Mailing Address: *7434 Roseboro Hwy*
Roseboro, NC 28382

e. Discrepancy Indication Space:

I hereby certify that the above named materials has been accepted and to the best of my knowledge the foregoing is true and accurate.

f. *S.C. Landfill* — Name of Authorized Agent
Signature
040504 — Receipt Date

Section IV ASBESTOS (Generator complete a-d, f, g. Operator* completes e.)

a. Operator's* Name:

b. Operator's* Phone No.:

c. Operator's* Address:

d. Special Handling Instructions and additional information:

OPERATOR'S CERTIFICATION: I hereby declare that the contents of this consignment are fully and accurately described above by proper shipping name and are classified, packed, marked, and labeled, and are in all respects in proper condition for transport by highway according to applicable international and government regulations.

No.

on County Disposal

TICKET: 247022
DATE: 04/05/2004
TIME: 16:47 - 16:47

SAMPSON COUNTY DISPOSAL INC.

CUSTOMER: 2100493 / ROANOKE ENVIRONMENTAL, INC. P.O.:
GENERATOR: MARINE COR / COMMANDING PROFILE #: E5-4003 GROSS: 64220 LBS
ORIGIN: ONS / ONSLOW TARE: 24020 LBS
TRUCK: HIL205 LICENSE: NET: 40200 LBS
TRAILER: GRID: 2 / MSW - MUNICIPAL SOLID WASTE
COMMENT: MANIFEST#53085

WASTE	QUANTITY	UNIT	RATE	AMOUNT
E5-4003 / PCB&PETROLEUM IMPACTED SO	20.10	T	$	$
Mandatory Fees	20.10	T	$ 0.00	$ 0.00

I certify that I have not disposed of any liquid or hazardous waste

Total: $

I hereby certify that this load does not contain any unauthorized waste.

Driver:
IN: RUTH ANN OWENS OUT: RUTH ANN OWENS

SIGNATURE: [illegible] 4/2005

04080

WASTE INDUSTRIES, INC.

NON-HAZARDOUS SPECIAL WASTE & ASBESTOS MANIFEST

If waste is asbestos waste, complete Sections I, II, III, and IV.
If waste is NOT asbestos waste, complete only Sections I, II, and III.

No. 53079

Section I. GENERATOR (Generator completes all of Section I)

a. Generator Name: COMMANDING GENERAL ACK
MARINE CORPS BASE
c. Address: CAMP LEJEUNE, NC 28542
910-451-1482
e. Phone No.:

b. Generating Location: COMMANDING GENERAL ACK
MARINE CORPS BASE
d. Address: CAMP LEJEUNE, NC 28542
910-451-1482
f. Phone No.:

If owner of the generating facility differs from the generator, provide:

g. Owner's Name:
h. Owner's Phone No.:

i. SC WASTE CODE: 2 1 0 0 0 4 9 3 — E5-4003

j. Description of Waste: PCB & PETROLEUM IMPACTED SOIL

k. Quantity: 40740 (41160) Units: P No.: 01 TYPE: T

Containers

TYPE
DM - METAL DRUM
DP - PLASTIC DRUM
B - BAG
BA - 6 MIL. PLASTIC BAG or WRAP
T - TRUCK
O - OTHER

UNITS
P - POUNDS
Y - YARDS
M^3 - CUBIC METERS
Y^3 - CUBIC YARDS
O - OTHER

GENERATOR'S CERTIFICATION: I hereby certify that the above named material is not a hazardous waste as defined by 40 CFR Part 261 or any applicable state law, has been properly described, classified and packaged, and is in proper condition for transportation according to applicable regulations; **AND, If the waste is a treatment residue of a previously restricted hazardous waste** subject to the Land Disposal Restrictions, I certify and warrant that the waste has been treated in accordance with the requirements of 40 CFR Part 268 and is no longer a hazardous waste as defined by 40 CFR Part 261.

Miguel A Sandoval — Generator Authorized Agent Name
Signature
Shipment Date: 04 05 04

Section II TRANSPORTER (Generator complete a-d; Transporter I complete e-g; Transporter II complete h-n)

TRANSPORTER I

a. Name: MAC GRADING COMPANY
b. Address: 971 LEROY AURTY RD.
AURTYVILLE, NC 28318
c. Driver Name/Title: PRINT / TYPE
d. Phone No.: 910-531-4742
e. Truck No.: 65
f. Vehicle License No./State:
Acknowledgement of Receipt of Materials.
g. Driver Signature — Shipment Date: 04 05 04

TRANSPORTER II

h. Name:
i. Address:
j. Driver Name/Title: PRINT / TYPE
k. Phone No.:
l. Truck No.:
m. Vehicle License No./State:
Acknowledgement of Receipt of Materials.
n. Driver Signature — Shipment Date

Section III DESTINATION (Generator completes a-d; destination site completes e-f)

a. Site Name: *Sampson County Landfill*
b. Physical Address: *7434 Roseboro Hwy*
Roseboro, NC 28382
c. Phone No.: *910-525-4132*
d. Mailing Address: *7434 Roseboro Hwy*
Roseboro, NC 28382
e. Discrepancy Indication Space:

I hereby certify that the above named materials has been accepted and to the best of my knowledge the foregoing is true and accurate.

f. *S.C. Landfill* — Name of Authorized Agent
Signature
Receipt Date: 040504

Section IV ASBESTOS (Generator complete a-d, f, g; Operator* completes e.)

a. Operator's* Name:
b. Operator's* Phone No.:
c. Operator's* Address:
d. Special Handling Instructions and additional information:

OPERATOR'S CERTIFICATION: I hereby declare that the contents of this consignment are fully and accurately described above by proper shipping name and are classified, packed, marked, and labeled, and are in all respects in proper condition for transport by highway according to applicable international and government regulations.

No.

County Disposal

TICKET: 247018
DATE: 04/05/2004
TIME: 16:07 - 16:41

SAMPSON COUNTY DISPOSAL INC.

CUSTOMER: 2100493 / ROANOKE ENVIRONMENTAL, INC. P.O.:
GENERATOR: MARINE COR / COMMANDING PROFILE #: E5-4003 GROSS: 71620 LBS
ORIGIN: ONS / ONSLOW TARE: 30460 LBS
TRUCK: LG5 LICENSE: NET: 41160 LBS
TRAILER: GRID: 2 / MSW - MUNICIPAL SOLID WASTE
COMMENT: MANIFEST#53079

WASTE	QUANTITY	UNIT	RATE	AMOUNT
E5-4003 / PCB&PETROLEUM IMPACTED SO	20.58	T	$	$
Mandatory Fees	20.58	T	$ 0.00	$ 0.00

Total: $

I certify that I have not disposed of any liquid or hazardous waste

I hereby certify that this load does not contain any unauthorized waste.

Driver:
IN: RUTH ANN OWENS OUT: RUTH ANN OWENS

SIGNATURE:

04084

WASTE INDUSTRIES, INC.

NON-HAZARDOUS SPECIAL WASTE & ASBESTOS MANIFEST

If waste is asbestos waste, complete Sections I, II, III, and IV.
If waste is NOT asbestos waste, complete only Sections I, II, and III.

No. 53083

Section I. GENERATOR (Generator completes all of Section I).

a. Generator Name: COMMANDING GENERAL ACK
MARINE CORPS BASE

b. Generating Location: COMMANDING GENERAL ACK
MARINE CORPS BASE

c. Address: CAMP LEJEUNE, NC 28542
910-451-1482

d. Address: CAMP LEJEUNE, NC 28542
910-451-1482

e. Phone No.:

f. Phone No.:

If owner of the generating facility differs from the generator, provide:

g. Owner's Name:

h. Owner's Phone No.:

i. SC WASTE CODE: 2 1 0 0 0 0 4 9 3 — E5-4003

j. Description of Waste: PCB & PETROLEUM IMPACTED SOIL

k.

Quantity	Units	No.	TYPE
43680	P	01	T
43960			

Containers

TYPE
DM - METAL DRUM
DP - PLASTIC DRUM
B - BAG
BA - 6 MIL. PLASTIC BAG or WRAP
T - TRUCK
O - OTHER

UNITS
P - POUNDS
Y - YARDS
M^3 - CUBIC METERS
Y^3 - CUBIC YARDS
O - OTHER

GENERATOR'S CERTIFICATION: I hereby certify that the above named material is not a hazardous waste as defined by 40 CFR Part 261 or any applicable state law, has been properly described, classified and packaged, and is in proper condition for transportation according to applicable regulations; **AND, If the waste is a treatment residue of a previously restricted hazardous waste** subject to the Land Disposal Restrictions, I certify and warrant that the waste has been treated in accordance with the requirements of 40 CFR Part 268 and is no longer a hazardous waste as defined by 40 CFR Part 261.

Miguel A Sandoval — Generator Authorized Agent Name
Signature
040504 — Shipment Date

Section II TRANSPORTER (Generator complete a-d. Transporter I complete e-g. Transporter II complete h-n.)

TRANSPORTER I

a. Name: MAC GRADING COMPANY

b. Address: 971 LEROY AURTY RD.
AURTYVILLE, NC 28348

c. Driver Name/Title: (PRINT / TYPE)

d. Phone No.: 910-531-4742

e. Truck No.:

f. Vehicle License No./State:

Acknowledgement of Receipt of Materials.

g. Driver Signature — Shipment Date

TRANSPORTER II

h. Name: HILCO TRANSPORT

i. Address: KENMONT DR GSO NC

j. Driver Name/Title: SHAWN HINSON (PRINT / TYPE)

k. Phone No.: 336-237-9441

l. Truck No.: 111

m. Vehicle License No./State: LP-8112 N.C

Acknowledgement of Receipt of Materials.

n. Driver Signature — Shipment Date 04 05 04

Section III DESTINATION (Generator completes a-d. destination site completes e-f.)

a. Site Name: *Sampson County Landfill*

b. Physical Address: *7434 Roseboro Hwy*
Roseboro, NC 28382

c. Phone No.: *910-525-4132*

d. Mailing Address: *7434 Roseboro Hwy*
Roseboro, NC 28382

e. Discrepancy Indication Space:

I hereby certify that the above named materials has been accepted and to the best of my knowledge the foregoing is true and accurate.

f. *S.C. Landfill* — Name of Authorized Agent
Signature
040504 — Receipt Date

Section IV ASBESTOS (Generator complete a-d, f, g. Operator* completes e.)

a. Operator's* Name:

b. Operator's* Phone No.:

c. Operator's* Address:

d. Special Handling Instructions and additional information:

OPERATOR'S CERTIFICATION: I hereby declare that the contents of this consignment are fully and accurately described above by proper shipping name and are classified, packed, marked, and labeled, and are in all respects in proper condition for transport by highway according to applicable international and government regulations.

No.

County Disposal

TICKET: 247012
DATE: 04/05/2004
TIME: 16:30 - 16:30

SAMPSON COUNTY DISPOSAL INC.

TOMER: 2100493 / ROANOKE ENVIRONMENTAL, INC. P.O.:
NERATOR: MARINE COR / COMMANDING PROFILE #: E5-4003 GROSS: 76060 LBS
IGIN: ONS / ONSLOW TARE: 32100 LBS
RUCK: HIL111 LICENSE: NET: 43960 LBS
TRAILER: GRID: 2 / MSW - MUNICIPAL SOLID WASTE
COMMENT: MANIFEST#

WASTE	QUANTITY	UNIT	RATE	AMOUNT
E5-4003 / PCB&PETROLEUM IMPACTED SO	21.98	T	$	$
Mandatory Fees	21.98	T	$ 0.00	$ 0.00

I certify that I have not disposed of any liquid or hazardous waste

Total: $

I hereby certify that this load does not contain any unauthorized waste.

Driver:
IN: RUTH ANN OWENS OUT: RUTH ANN OWENS

SIGNATURE:

WASTE INDUSTRIES, INC.

NON-HAZARDOUS SPECIAL WASTE & ASBESTOS MANIFEST

If waste is asbestos waste, complete Sections I, II, III, and IV.
If waste is NOT asbestos waste, complete only Sections I, II, and III.

No. 53081

Section I. GENERATOR (Generator completes all of Section I)

a. Generator Name: COMMANDING GENERAL ACK

b. Generating Location: COMMANDING GENERAL ACK

c. Address: MARINE CORPS BASE
CAMP LEJEUNE, NC 28542
910-451-1482

d. Address: MARINE CORPS BASE
CAMP LEJEUNE, NC 28542
910-451-1482

e. Phone No.:

f. Phone No.:

If owner of the generating facility differs from the generator, provide:

g. Owner's Name:

h. Owner's Phone No.:

i. SC WASTE CODE: 2 1 0 0 0 0 4 9 3

E5-4003

j. Description of Waste: PCB & PETROLEUM IMPACTED SOIL

k.

Quantity	Units	No.	TYPE	Containers
39520	P	01	T	
39700				

TYPE
DM - METAL DRUM
DP - PLASTIC DRUM
B - BAG
BA - 6 MIL. PLASTIC BAG or WRAP
T - TRUCK
O - OTHER

UNITS
P - POUNDS
Y - YARDS
M³ - CUBIC METERS
Y³ - CUBIC YARDS
O - OTHER

GENERATOR'S CERTIFICATION: I hereby certify that the above named material is not a hazardous waste as defined by 40 CFR Part 261 or any applicable state law, has been properly described, classified and packaged, and is in proper condition for transportation according to applicable regulations; **AND, If the waste is a treatment residue of a previously restricted hazardous waste** subject to the Land Disposal Restrictions, I certify and warrant that the waste has been treated in accordance with the requirements of 40 CFR Part 268 and is no longer a hazardous waste as defined by 40 CFR Part 261.

Miguel A Sandoval — Generator Authorized Agent Name

Signature

Shipment Date: 04 05 04

Section II. TRANSPORTER (Generator complete a-d, Transporter I complete e-g, Transporter II complete h-n)

TRANSPORTER I

a. Name: MAC GRADING COMPANY

b. Address: 971 LEROY AURTY RD.
AURTYVILLE, NC 28318

c. Driver Name/Title: (PRINT / TYPE)

d. Phone No.: 910-531-4742

e. Truck No.:

f. Vehicle License No./State:

Acknowledgement of Receipt of Materials.

g. Driver Signature

Shipment Date

TRANSPORTER II

h. Name: Hilco Transport

i. Address: 7700 Kenmont Dr
Greensboro NC 27409

j. Driver Name/Title: Larry W. Soule Jr (PRINT / TYPE)

k. Phone No.: 1-910-632-1363

l. Truck No.: 211

m. Vehicle License No./State: N.C. LE-5697

Acknowledgement of Receipt of Materials.

n. Driver Signature

Shipment Date: 04 05 04

Section III. DESTINATION (Generator completes a-d, destination site completes e-f)

a. Site Name: *Sampson County Landfill*

b. Physical Address: *7434 Roseboro Hwy*
Roseboro, NC 28382

c. Phone No.: *910-525-4132*

d. Mailing Address: *7434 Roseboro Hwy*
Roseboro, NC 28382

e. Discrepancy Indication Space:

I hereby certify that the above named materials has been accepted and to the best of my knowledge the foregoing is true and accurate.

f. *S.C. Landfill* — Name of Authorized Agent

Signature

Receipt Date: 04 05 04

Section IV. ASBESTOS (Generator complete a-d, f, g, Operator* complete e.)

a. Operator's* Name:

b. Operator's* Phone No.:

c. Operator's* Address:

d. Special Handling Instructions and additional information:

OPERATOR'S CERTIFICATION: I hereby declare that the contents of this consignment are fully and accurately described above by proper shipping name and are classified, packed, marked, and labeled, and are in all respects in proper condition for transport by highway according to applicable international and government regulations.

e. Operator's* Name & Title:

Operator's* Signature

Date

No.

Sampson County Disposal

TICKET: 247007
DATE: 04/05/2004
TIME: 16:04 - 16:21

SAMPSON COUNTY DISPOSAL INC.

CUSTOMER: 2100493 / ROANOKE ENVIRONMENTAL, INC. P.O.:
GENERATOR: MARINE COR / COMMANDING PROFILE #: E5-4003 GROSS: 65940 LBS
ORIGIN: ONS / ONSLOW TARE: 26240 LBS
TRUCK: HIL211 LICENSE: NET: 39700 LBS
TRAILER: GRID: 2 / MSW - MUNICIPAL SOLID WASTE
COMMENT: MANIFEST#53001

WASTE	QUANTITY	UNIT	RATE	AMOUNT
E5-4003 / PCB&PETROLEUM IMPACTED SO	19.85	T	$	$
Mandatory Fees	19.85	T	$ 0.00	$ 0.00

I certify that I have not disposed of any liquid or hazardous waste

Total: $

I hereby certify that this load does not contain any unauthorized waste.

Driver: _____
IN: RUTH ANN OWENS OUT: RUTH ANN OWENS

SIGNATURE: _____

04083

WASTE INDUSTRIES, INC.

NON-HAZARDOUS SPECIAL WASTE & ASBESTOS MANIFEST

If waste is asbestos waste, complete Sections I, II, III, and IV.
If waste is NOT asbestos waste, complete only Sections I, II, and III.

No. 53082

Section I. GENERATOR (Generator completes all of Section I)

a. Generator Name: COMMANDING GENERAL ACK MARINE CORPS BASE

b. Generating Location: COMMANDING GENERAL ACK MARINE CORPS BASE

c. Address: CAMP LEJEUNE, NC 28542

d. Address: CAMP LEJEUNE, NC 28542

910-451-1482

910-451-1482

e. Phone No.:

f. Phone No.:

If owner of the generating facility differs from the generator, provide:

g. Owner's Name:

h. Owner's Phone No.:

i. SC WASTE CODE: 2 1 0 0 0 0 4 9 3

E5-4003

PCB & PETROLEUM IMPACTED SOIL

j. Description of Waste:

k.

Quantity	Units	No.	TYPE
39720	P	01	T
39760			

Containers

TYPE
DM - METAL DRUM
DP - PLASTIC DRUM
B - BAG
BA - 6 MIL. PLASTIC BAG or WRAP
T - TRUCK
O - OTHER

UNITS
P - POUNDS
Y - YARDS
M^3 - CUBIC METERS
Y^3 - CUBIC YARDS
O - OTHER

Miguel A Sandoval

GENERATOR'S CERTIFICATION: I hereby certify that the above named material is not a hazardous waste as defined by 40 CFR Part 261 or any applicable state law, has been properly described, classified and packaged, and is in proper condition for transportation according to applicable regulations; **AND, If the waste is a treatment residue of a previously restricted hazardous waste** subject to the Land Disposal Restrictions, I certify and warrant that the waste has been treated in accordance with the requirements of 40 CFR Part 268 and is no longer a hazardous waste as defined by 40 CFR Part 261.

Miguel A Sandoval — Generator Authorized Agent Name

Signature

040504 — Shipment Date

Section II. TRANSPORTER (Generator complete a-d. Transporter I complete e-g. Transporter II complete h-n.)

TRANSPORTER I

a. Name: MAC GRADING COMPANY

b. Address: 971 LEROY AURTY RD. AURTYVILLE, NC 28318

c. Driver Name/Title: PRINT / TYPE

d. Phone No.: 910-531-4742

e. Truck No.:

f. Vehicle License No./State:

Acknowledgement of Receipt of Materials.

g. Driver Signature — Shipment Date

TRANSPORTER II

h. Name: Hilco

i. Address: PO Box 3504 Greensboro N.C.

j. Driver Name/Title: Joe Flinchum Driver — PRINT / TYPE

k. Phone No.: 336 273-9441

l. Truck No.: 207

m. Vehicle License No./State: LE 5606

Acknowledgement of Receipt of Materials.

n. Joe Flinchum — Driver Signature

040504 — Shipment Date

Section III. DESTINATION (Generator completes a-d; destination site completes e-f.)

a. Site Name: *Sampson County Landfill*

b. Physical Address: *7434 Roseboro Hwy* *Roseboro, NC 28382*

c. Phone No.: *910-525-4132*

d. Mailing Address: *7434 Roseboro Hwy* *Roseboro, NC 28382*

e. Discrepancy Indication Space:

I hereby certify that the above named materials has been accepted and to the best of my knowledge the foregoing is true and accurate.

f. *S.C. Landfill* — Name of Authorized Agent

Signature

OH0503 — Receipt Date

Section IV. ASBESTOS (Generator complete a-d, f, g. Operator* completes e.)

a. Operator's* Name:

b. Operator's* Phone No.:

c. Operator's* Address:

d. Special Handling Instructions and additional information:

OPERATOR'S CERTIFICATION: I hereby declare that the contents of this consignment are fully and accurately described above by proper shipping name and are classified, packed, marked, and labeled, and are in all respects in proper condition for transport by highway according to applicable international and government regulations.

No.

County Disposal

TICKET: 247006
DATE: 04/05/2004
TIME: 16:19 - 16:19

SAMPSON COUNTY DISPOSAL INC.

CUSTOMER: 2100493 / ROANOKE ENVIRONMENTAL, INC. P.O.:
GENERATOR: MARINE COR / COMMANDING PROFILE #: E5-4003 GROSS: 66440 LBS
ORIGIN: ONS / ONSLOW TARE: 26680 LBS
TRUCK: HIL207 LICENSE: NET: 39760 LBS
TRAILER: GRID: 2 / MSW - MUNICIPAL SOLID WASTE
COMMENT: MANIFEST#53082

WASTE	QUANTITY	UNIT	RATE	AMOUNT
E5-4003 / PCB&PETROLEUM IMPACTED SO	19.88	T	$	$
Mandatory Fees	19.88	T	$ 0.00	$ 0.00

I certify that I have not disposed of any liquid or hazardous waste

Total: $

I hereby certify that this load does not contain any unauthorized waste.

Driver:
IN: RUTH ANN OWENS OUT: RUTH ANN OWENS

SIGNATURE: Joe Flinchum

Ø4081

WASTE INDUSTRIES, INC.

NON-HAZARDOUS SPECIAL WASTE & ASBESTOS MANIFEST

If waste is asbestos waste, complete Sections I, II, III, and IV.
If waste is NOT asbestos waste, complete only Sections I, II, and III.

No. 53080

Section I GENERATOR (Generator completes all of Section I)

a. Generator Name: COMMANDING GENERAL ACK MARINE CORPS BASE

b. Generating Location: COMMANDING GENERAL ACK MARINE CORPS BASE

c. Address: CAMP LEJEUNE, NC 28542 910-451-1482

d. Address: CAMP LEJEUNE, NC 28542 910-451-1482

e. Phone No.:

f. Phone No.:

If owner of the generating facility differs from the generator, provide:

g. Owner's Name:

h. Owner's Phone No.:

i. SC WASTE CODE: 2 1 0 0 0 0 4 9 3 — E5-4003

j. Description of Waste: PCB & PETROLEUM IMPACTED SOIL

k. Containers

Quantity	Units	No.	TYPE
50860	P	01	T

50160

TYPE
- DM - METAL DRUM
- DP - PLASTIC DRUM
- B - BAG
- BA - 6 MIL. PLASTIC BAG or WRAP
- T - TRUCK
- O - OTHER

UNITS
- P - POUNDS
- Y - YARDS
- M³ - CUBIC METERS
- Y³ - CUBIC YARDS
- O - OTHER

GENERATOR'S CERTIFICATION: I hereby certify that the above named material is not a hazardous waste as defined by 40 CFR Part 261 or any applicable state law, has been properly described, classified and packaged, and is in proper condition for transportation according to applicable regulations; **AND, if the waste is a treatment residue of a previously restricted hazardous waste** subject to the Land Disposal Restrictions, I certify and warrant that the waste has been treated in accordance with the requirements of 40 CFR Part 268 and is no longer a hazardous waste as defined by 40 CFR Part 261.

Miguel A Sandoval — Generator Authorized Agent Name

Signature

Shipment Date: 04 05 04

Section II TRANSPORTER (Generator complete a-d. Transporter I complete e-g. Transporter II complete h-n.)

TRANSPORTER I

a. Name: MAC GRADING COMPANY

b. Address: 971 LEROY AURTY RD. AURTYVILLE, NC 28318

c. Driver Name/Title: PRINT / TYPE

d. Phone No.: 910-531-4742 e. Truck No.: 16-1

f. Vehicle License No./State:

Acknowledgement of Receipt of Materials.

g. Chris Coleman — Driver Signature

Shipment Date: 4-05-04

TRANSPORTER II

h. Name:

i. Address:

j. Driver Name/Title: PRINT / TYPE

k. Phone No.: l. Truck No.:

m. Vehicle License No./State:

Acknowledgement of Receipt of Materials.

n. Driver Signature

Shipment Date

Section III DESTINATION (Generator completes and destination site completes e-f.)

a. Site Name: *Sampson County Landfill*

b. Physical Address: *7434 Roseboro Hwy* *Roseboro, NC 28382*

c. Phone No.: *910-525-4132*

d. Mailing Address: *7434 Roseboro Hwy* *Roseboro, NC 28382*

e. Discrepancy Indication Space:

I hereby certify that the above named materials has been accepted and to the best of my knowledge the foregoing is true and accurate.

f. *S.C. Landfill* — Name of Authorized Agent

Signature

Receipt Date

Section IV ASBESTOS (Generator complete a-d, f, g. Operator* completes e.)

a. Operator's* Name:

b. Operator's* Phone No.:

c. Operator's* Address:

d. Special Handling Instructions and additional information:

OPERATOR'S CERTIFICATION: I hereby declare that the contents of this consignment are fully and accurately described above by proper shipping name and are classified, packed, marked, and labeled, and are in all respects in proper condition for transport by highway according to applicable international and government regulations.

e. Operator's* Name & Title:

No.

County Disposal

TICKET: 247002
DATE: 04/05/2004
TIME: 16:11 - 16:12

SAMPSON COUNTY DISPOSAL INC.

CUSTOMER: 2100493 / ROANOKE ENVIRONMENTAL, INC. P.O.:
GENERATOR: MARINE COR / COMMANDING PROFILE #: E5-4003 GROSS: 80260 LBS
ORIGIN: ONS / ONSLOW TARE: 30100 LBS
TRUCK: LG1 LICENSE: NET: 50160 LBS
TRAILER: GRID: 2 / MSW - MUNICIPAL SOLID WASTE
COMMENT: MANIFEST#53080

WASTE	QUANTITY	UNIT	RATE	AMOUNT
E5-4003 / PCB&PETROLEUM IMPACTED SO	25.08	T	$	$
Mandatory Fees	25.08	T	$ 0.00	$ 0.00

I certify that I have not disposed of any liquid or hazardous waste

Total: $

I hereby certify that this load does not contain any unauthorized waste.

Driver: Chris Cole
IN: RUTH ANN OWENS OUT: RUTH ANN OWENS

SIGNATURE: _____

04078

WASTE INDUSTRIES, INC.

NON-HAZARDOUS SPECIAL WASTE & ASBESTOS MANIFEST

If waste is asbestos waste, complete Sections I, II, III, and IV.
If waste is NOT asbestos waste, complete only Sections I, II, and III.

No. 53078

Section I. GENERATOR (Generator completes all of Section I)

a. Generator Name: COMMANDING GENERAL ACK
b. Generating Location: COMMANDING GENERAL ACK
c. Address: MARINE CORPS BASE
CAMP LEJEUNE, NC 28542
910-451-1482
d. Address: MARINE CORPS BASE
CAMP LEJEUNE, NC 28542
910-451-1482
e. Phone No.:
f. Phone No.:

If owner of the generating facility differs from the generator, provide:

g. Owner's Name:
h. Owner's Phone No.:

i. SC WASTE CODE: 2 1 0 0 0 0 4 9 3 — E5-4003

Containers

j. Description of Waste: PCB & PETROLEUM IMPACTED SOIL

k.

Quantity	Units	No.	TYPE
44860	P	01	T

44500

TYPE
- DM - METAL DRUM
- DP - PLASTIC DRUM
- B - BAG
- BA - 6 MIL. PLASTIC BAG or WRAP
- T - TRUCK
- O - OTHER

UNITS
- P - POUNDS
- Y - YARDS
- M^3 - CUBIC METERS
- Y^3 - CUBIC YARDS
- O - OTHER

GENERATOR'S CERTIFICATION: I hereby certify that the above named material is not a hazardous waste as defined by 40 CFR Part 261 or any applicable state law, has been properly described, classified and packaged, and is in proper condition for transportation according to applicable regulations; **AND, if the waste is a treatment residue of a previously restricted hazardous waste** subject to the Land Disposal Restrictions, I certify and warrant that the waste has been treated in accordance with the requirements of 40 CFR Part 268 and is no longer a hazardous waste as defined by 40 CFR Part 261.

Miguel A SANDOVAL — Generator Authorized Agent Name
Signature
040504 — Shipment Date

Section II TRANSPORTER (Generator complete a-d; Transporter I complete e-g; Transporter II complete h-m)

TRANSPORTER I

a. Name: MAC GRADING COMPANY
b. Address: 971 LEROY AURTY RD.
AURTYVILLE, NC 28318
c. Driver Name/Title: PRINT / TYPE
d. Phone No.: 910-531-4742
e. Truck No.: LG 10
f. Vehicle License No./State:

Acknowledgement of Receipt of Materials.

g. Demetrius Allen — Driver Signature
040504 — Shipment Date

TRANSPORTER II

h. Name:
i. Address:
j. Driver Name/Title: PRINT / TYPE
k. Phone No.:
l. Truck No.:
m. Vehicle License No./State:

Acknowledgement of Receipt of Materials.

n. Driver Signature
Shipment Date

Section III DESTINATION (Generator completes a-d; destination site completes e-f)

a. Site Name: *Sampson County Landfill*
b. Physical Address: *7434 Roseboro Hwy*
Roseboro, NC 28382
c. Phone No.: *910-525-4132*
d. Mailing Address: *7434 Roseboro Hwy*
Roseboro, NC 28382
e. Discrepancy Indication Space:

I hereby certify that the above named materials has been accepted and to the best of my knowledge the foregoing is true and accurate.

f. *S.C. Landfill* — Name of Authorized Agent
Signature
040504 — Receipt Date

Section IV ASBESTOS (Generator complete a-d, f, g; Operator* completes e.)

a. Operator's* Name:
b. Operator's* Phone No.:
c. Operator's* Address:
d. Special Handling Instructions and additional information:

OPERATOR'S CERTIFICATION: I hereby declare that the contents of this consignment are fully and accurately described above by proper shipping name and are classified, packed, marked, and labeled, and are in all respects in proper condition for transport by highway according to applicable international and government regulations.

e. Operator's* Name & Title:

No.

SAMPSON COUNTY DISPOSAL INC.

Sampson County Disposal

TICKET: 247001
DATE: 04/05/2004
TIME: 16:09 - 16:09

CUSTOMER: 2100493 / ROANOKE ENVIRONMENTAL, INC. P.O.:
GENERATOR: MARINE COR / COMMANDING PROFILE #: E5-4003 GROSS: 75500 LBS
ORIGIN: ONS / ONSLOW TARE: 31000 LBS
TRUCK: LG10 LICENSE: NET: 44500 LBS
TRAILER: GRID: 2 / MSW - MUNICIPAL SOLID WASTE
COMMENT: MANIFEST#53078

WASTE	QUANTITY	UNIT	RATE	AMOUNT
E5-4003 / PCB&PETROLEUM IMPACTED SO	22.25	T	$	$
Mandatory Fees	22.25	T	$ 0.00	$ 0.00

I certify that I have not disposed of any liquid or hazardous waste

Total: $

I hereby certify that this load does not contain any unauthorized waste.

Driver:
IN: RUTH ANN OWENS OUT: RUTH ANN OWENS

SIGNATURE: Ruth Ann Owens

04107

WASTE INDUSTRIES, INC.

NON-HAZARDOUS SPECIAL WASTE & ASBESTOS MANIFEST

If waste is asbestos waste, complete Sections I, II, III, and IV.
If waste is NOT asbestos waste, complete only Sections I, II, and III.

No. 53107

Section I. GENERATOR (Generator completes all of Section I)

a. Generator Name: COMMANDING GENERAL ACK
b. Generating Location: COMMANDING GENERAL ACK
c. Address: MARINE CORPS BASE CAMP LEJEUNE, NC 28542 910-451-1482
d. Address: MARINE CORPS BASE CAMP LEJEUNE, NC 28542 910-451-1482
e. Phone No.:
f. Phone No.:

If owner of the generating facility differs from the generator, provide:

g. Owner's Name:
h. Owner's Phone No.:

i. SC WASTE CODE: 2 1 0 0 0 0 4 9 3 | E5-4003

j. Description of Waste: PCB & PETROLEUM IMPACTED SOIL

k. Containers

Quantity	Units	No.	TYPE
40600	P	01	TR

40820

TYPE: DM - METAL DRUM; DP - PLASTIC DRUM; B - BAG; BA - 6 MIL. PLASTIC BAG or WRAP; T - TRUCK; O - OTHER

UNITS: P - POUNDS; Y - YARDS; M³ - CUBIC METERS; Y³ - CUBIC YARDS; O - OTHER

GENERATOR'S CERTIFICATION: I hereby certify that the above named material is not a hazardous waste as defined by 40 CFR Part 261 or any applicable state law, has been properly described, classified and packaged, and is in proper condition for transportation according to applicable regulations; **AND, If the waste is a treatment residue of a previously restricted hazardous waste** subject to the Land Disposal Restrictions, I certify and warrant that the waste has been treated in accordance with the requirements of 40 CFR Part 268 and is no longer a hazardous waste as defined by 40 CFR Part 261.

Miguel A Sandoval — Generator Authorized Agent Name
Signature
040604 — Shipment Date

Section II. TRANSPORTER (Generator complete a-d; Transporter I complete e-g; Transporter II complete h-n)

TRANSPORTER I

a. Name: MAC GRADING COMPANY
b. Address: 971 LEROY AURTY RD. AURTYVILLE, NC 28318
c. Driver Name/Title: PRINT / TYPE
d. Phone No.: 910-531-4742
e. Truck No.:
f. Vehicle License No./State:

Acknowledgement of Receipt of Materials.

g. Driver Signature — Shipment Date

TRANSPORTER II

h. Name: Hilco Transport
i. Address: 7700 Kemmont Dr Greensboro N.C. 27409
j. Driver Name/Title: Larry W. Soule Jr PRINT / TYPE
k. Phone No.: 1-800-632-1363
l. Truck No.: 211
m. Vehicle License No./State: LE-5697 / N.C.

Acknowledgement of Receipt of Materials.

n. Larry W. Soule Jr — Driver Signature — 040604 — Shipment Date

Section III. DESTINATION (Generator completes a-d; destination site completes e-f.)

a. Site Name: *Sampson County Landfill*
b. Physical Address: *7434 Roseboro Hwy Roseboro, NC 28382*
c. Phone No.: *910-525-4132*
d. Mailing Address: *7434 Roseboro Hwy Roseboro, NC 28382*
e. Discrepancy Indication Space:

I hereby certify that the above named materials has been accepted and to the best of my knowledge the foregoing is true and accurate.

f. *S.C. Landfill* — Name of Authorized Agent
Signature
040604 — Receipt Date

Section IV. ASBESTOS (Generator complete a-d, f, g. Operator* completes e.)

a. Operator's* Name:
b. Operator's* Phone No.:
c. Operator's* Address:
d. Special Handling Instructions and additional information:

OPERATOR'S CERTIFICATION: I hereby declare that the contents of this consignment are fully and accurately described above by proper shipping name and are classified, packed, marked, and labeled, and are in all respects in proper condition for transport by highway according to applicable international and government regulations.

No.

son County Disposal

TICKET: 247262

SAMPSON COUNTY DISPOSAL INC.

DATE: 04/06/2004
TIME: 15:38 - 15:38

USTOMER: 2100493 / ROANOKE ENVIRONMENTAL, INC. P.O.:
ENERATOR: MARINE COR / COMMANDING PROFILE #: E5-4003 GROSS: 67080 LBS
ORIGIN: ONS / ONSLOW TARE: 26260 LBS
TRUCK: HIL211 LICENSE: NET: 40820 LBS
TRAILER: GRID: 2 / MSW - MUNICIPAL SOLID WASTE
COMMENT: MANIFEST#53107

WASTE	QUANTITY	UNIT	RATE	AMOUNT
E5-4003 / PCB&PETROLEUM IMPACTED SO	20.41	T	$	$
Mandatory Fees	20.41	T	$ 0.00	$ 0.00

I certify that I have not disposed of any liquid or hazardous waste

Total: $

I hereby certify that this load does not contain any unauthorized waste.

Driver:
IN: RUTH ANN OWENS OUT: RUTH ANN OWENS

SIGNATURE:

WASTE INDUSTRIES, INC.

NON-HAZARDOUS SPECIAL WASTE & ASBESTOS MANIFEST

If waste is asbestos waste, complete Sections I, II, III, and IV.
If waste is NOT asbestos waste, complete only Sections I, II, and III.

No. 53106

Section I GENERATOR (Generator completes all of Section I)

a. Generator Name: COMMANDING GENERAL ACK MARINE CORPS BASE

b. Generating Location: COMMANDING GENERAL ACK MARINE CORPS BASE

c. Address: CAMP LEJEUNE, NC 28542

d. Address: CAMP LEJEUNE, NC 28542

910-451-1482

910-451-1482

e. Phone No.:

f. Phone No.:

If owner of the generating facility differs from the generator, provide:

g. Owner's Name:

h. Owner's Phone No.:

i. SC WASTE CODE: 2 1 0 0 0 0 4 9 3

E5-4003 Containers

j. Description of Waste: PCB & PETROLEUM IMPACTED SOIL

k. Quantity: 50560 Units: P No.: 01 TYPE: TR

50640

TYPE
DM - METAL DRUM
DP - PLASTIC DRUM
B - BAG
BA - 6 MIL. PLASTIC BAG or WRAP
T - TRUCK
O - OTHER

UNITS
P - POUNDS
Y - YARDS
M^3 - CUBIC METERS
Y^3 - CUBIC YARDS
O - OTHER

GENERATOR'S CERTIFICATION: I hereby certify that the above named material is not a hazardous waste as defined by 40 CFR Part 261 or any applicable state law, has been properly described, classified and packaged, and is in proper condition for transportation according to applicable regulations; **AND, If the waste is a treatment residue of a previously restricted hazardous waste** subject to the Land Disposal Restrictions, I certify and warrant that the waste has been treated in accordance with the requirements of 40 CFR Part 268 and is no longer a hazardous waste as defined by 40 CFR Part 261.

Miguel A Sandoval — Generator Authorized Agent Name

Signature

040604 — Shipment Date

Section II TRANSPORTER (Generator complete a-d; Transporter I complete e-g; Transporter II complete h-n)

TRANSPORTER I

a. Name: MAC GRADING COMPANY

b. Address: 971 LEROY AURTY RD. AURTYVILLE, NC 28318

c. Driver Name/Title: Anthony Hargrove (PRINT / TYPE)

d. Phone No.: 910-531-4742

e. Truck No.: LG-25

f. Vehicle License No./State:

Acknowledgement of Receipt of Materials.

g. Anthony Hargrove (Driver Signature) 040604 (Shipment Date)

TRANSPORTER II

h. Name:

i. Address:

j. Driver Name/Title: (PRINT / TYPE)

k. Phone No.:

l. Truck No.:

m. Vehicle License No./State:

Acknowledgement of Receipt of Materials.

n. Driver Signature

Shipment Date

Section III DESTINATION (Generator completes a-d; destination/site completes e-f)

a. Site Name: *Sampson County Landfill*

b. Physical Address: *7434 Roseboro Hwy* *Roseboro, NC 28382*

c. Phone No.: *910-525-4132*

d. Mailing Address: *7434 Roseboro Hwy* *Roseboro, NC 28382*

e. Discrepancy Indication Space:

I hereby certify that the above named materials has been accepted and to the best of my knowledge the foregoing is true and accurate.

f. *S.C. Landfill* — Name of Authorized Agent

Signature

040604 — Receipt Date

Section IV ASBESTOS (Generator complete a-d; I, g, Operator* completes e.)

a. Operator's* Name:

b. Operator's* Phone No.:

c. Operator's* Address:

d. Special Handling Instructions and additional information:

OPERATOR'S CERTIFICATION: I hereby declare that the contents of this consignment are fully and accurately described above by proper shipping name and are classified, packed, marked, and labeled, and are in all respects in proper condition for transport by highway according to applicable international and government regulations.

e. Operator's* Name & Title: (Print / Type)

Operator's* Signature

Date

No.

SAMPSON COUNTY DISPOSAL INC.

mpson County Disposal

TICKET: 247269
DATE: 04/06/2004
TIME: 15:54 - 15:54

CUSTOMER: 2100493 / ROANOKE ENVIRONMENTAL, INC. P.O.:
GENERATOR: MARINE COR / COMMANDING PROFILE #: E5-4003 GROSS: 78720 LBS
ORIGIN: ONS / ONSLOW TARE: 28080 LBS
TRUCK: LG25 LICENSE: NET: 50640 LBS
TRAILER: GRID: 2 / MSW - MUNICIPAL SOLID WASTE
COMMENT: MANIFEST#53106

WASTE	QUANTITY	UNIT	RATE	AMOUNT
E5-4003 / PCB&PETROLEUM IMPACTED SO	25.32	T	$	$
Mandatory Fees	25.32	T	$ 0.00	$ 0.00

I certify that I have not disposed of any liquid or hazardous waste

Total: $

I hereby certify that this load does not contain any unauthorized waste.

Driver: _____
IN: RUTH ANN OWENS OUT: RUTH ANN OWENS

SIGNATURE: Toot

04094

WASTE INDUSTRIES, INC.

NON-HAZARDOUS SPECIAL WASTE & ASBESTOS MANIFEST

If waste is asbestos waste, complete Sections I, II, III, and IV.
If waste is NOT asbestos waste, complete only Sections I, II, and III.

No. 53089

Section I. GENERATOR (Generator completes all of Section I)

a. Generator Name: COMMANDING GENERAL ACK
MARINE CORPS BASE

b. Generating Location: COMMANDING GENERAL ACK
MARINE CORPS BASE

c. Address: CAMP LEJEUNE, NC 28542
910-451-1482

d. Address: CAMP LEJEUNE, NC 28542
910-451-1482

e. Phone No.:

f. Phone No.:

If owner of the generating facility differs from the generator, provide:

g. Owner's Name:

h. Owner's Phone No.:

i. SC WASTE CODE: 2 1 0 0 0 0 4 9 3

E5-4003 Containers

j. Description of Waste: PCB & PETROLEUM IMPACTED SOIL

k. Quantity: 43400 (13500) Units: P No.: 01 TYPE: TR

TYPE
DM - METAL DRUM
DP - PLASTIC DRUM
B - BAG
BA - 6 MIL. PLASTIC BAG or WRAP
T - TRUCK
O - OTHER

UNITS
P - POUNDS
Y - YARDS
M^3 - CUBIC METERS
Y^3 - CUBIC YARDS
O - OTHER

GENERATOR'S CERTIFICATION: I hereby certify that the above named material is not a hazardous waste as defined by 40 CFR Part 261 or any applicable state law, has been properly described, classified and packaged, and is in proper condition for transportation according to applicable regulations; **AND, If the waste is a treatment residue of a previously restricted hazardous waste** subject to the Land Disposal Restrictions, I certify and warrant that the waste has been treated in accordance with the requirements of 40 CFR Part 268 and is no longer a hazardous waste as defined by 40 CFR Part 261.

Miguel A Sandoval — Generator Authorized Agent Name
Signature
Shipment Date: 040604

Section II TRANSPORTER (Generator complete a-d; Transporter I complete e-g; Transporter II complete h-n)

TRANSPORTER I

a. Name: MAC GRADING COMPANY

b. Address: 971 LEROY AURTY RD.
AURTYVILLE, NC 28318

c. Driver Name/Title: PRINT / TYPE

d. Phone No.: 910-531-4742

e. Truck No.:

f. Vehicle License No./State:

Acknowledgement of Receipt of Materials.

g. Driver Signature — Shipment Date

TRANSPORTER II

h. Name: Hilco

i. Address: Greensboro N.C.

j. Driver Name/Title: Joe Flinchum PRINT / TYPE

k. Phone No.: 336 273-9441

l. Truck No.: 207

m. Vehicle License No./State: N.C. LE, 5606

Acknowledgement of Receipt of Materials.

n. Joe Flinchum — Driver Signature
Shipment Date: 040604

Section III DESTINATION (Generator completes a-d; destination site completes e-f)

a. Site Name: *Sampson County Landfill*

b. Physical Address: *7434 Roseboro Hwy*
Roseboro, NC 28382

c. Phone No.: *910-525-4132*

d. Mailing Address: *7434 Roseboro Hwy*
Roseboro, NC 28382

e. Discrepancy Indication Space:

I hereby certify that the above named materials has been accepted and to the best of my knowledge the foregoing is true and accurate.

f. *S.C. Landfill* — Name of Authorized Agent
Signature: ABU
Receipt Date: 040604

Section IV ASBESTOS (Generator complete a-d, f, g; Operator* completes e.)

a. Operator's* Name:

b. Operator's* Phone No.:

c. Operator's* Address:

d. Special Handling Instructions and additional information:

OPERATOR'S CERTIFICATION: I hereby declare that the contents of this consignment are fully and accurately described above by proper shipping name and are classified, packed, marked, and labeled, and are in all respects in proper condition for transport by highway according to applicable international and government regulations.

No.

Sampson County Disposal

TICKET: 247130 **SAMPSON COUNTY DISPOSAL INC.**
DATE: 04/06/2004
TIME: 10:28 - 10:28

CUSTOMER: 2100493 / ROANOKE ENVIRONMENTAL, INC. P.O.:
GENERATOR: MARINE COR / COMMANDING PROFILE #: E5-4003 GROSS: 70100 LBS
ORIGIN: ONS / ONSLOW TARE: 26600 LBS
TRUCK: HIL207 LICENSE: NET: 43500 LBS
TRAILER: GRID: 2 / MSW - MUNICIPAL SOLID WASTE
COMMENT: MANIFEST 53089

WASTE	QUANTITY	UNIT	RATE	AMOUNT
E5-4003 / PCB&PETROLEUM IMPACTED SO	21.75	T	$	$
Mandatory Fees	21.75	T	$ 0.00	$ 0.00

I certify that I have not disposed of any liquid or hazardous waste

Total: $

I hereby certify that this load does not contain any unauthorized waste.

Driver:
IN: ANGELA B MCLAMB OUT: ANGELA B MCLAMB

SIGNATURE: Joe Hinchum

04096

WASTE INDUSTRIES, INC.

NON-HAZARDOUS SPECIAL WASTE & ASBESTOS MANIFEST

If waste is asbestos waste, complete Sections I, II, III, and IV.
If waste is NOT asbestos waste, complete only Sections I, II, and III.

No. 53092

Section I. GENERATOR (Generator completes all of Section I)

a. Generator Name: COMMANDING GENERAL ACK MARINE CORPS BASE

b. Generating Location: COMMANDING GENERAL ACK MARINE CORPS BASE

c. Address: CAMP LEJEUNE, NC 28542

d. Address: 8 CAMP LEJEUNE, NC 28542

910-451-1482

910-451-1482

e. Phone No.:

f. Phone No.:

If owner of the generating facility differs from the generator, provide:

g. Owner's Name:

h. Owner's Phone No.:

i. SC WASTE CODE: 2 1 0 0 0 0 4 9 3

E5-4003

j. Description of Waste: PCB & PETROLEUM IMPACTED SOIL

k.

Quantity	Units	No.	TYPE
39740	P	01	TR

Containers

TYPE
- DM - METAL DRUM
- DP - PLASTIC DRUM
- B - BAG
- BA - 6 MIL. PLASTIC BAG or WRAP
- T - TRUCK
- O - OTHER

UNITS
- P - POUNDS
- Y - YARDS
- M^3 - CUBIC METERS
- Y^3 - CUBIC YARDS
- O - OTHER

GENERATOR'S CERTIFICATION: I hereby certify that the above named material is not a hazardous waste as defined by 40 CFR Part 261 or any applicable state law, has been properly described, classified and packaged, and is in proper condition for transportation according to applicable regulations; **AND, If the waste is a treatment residue of a previously restricted hazardous waste** subject to the Land Disposal Restrictions, I certify and warrant that the waste has been treated in accordance with the requirements of 40 CFR Part 268 and is no longer a hazardous waste as defined by 40 CFR Part 261.

Miguel A Sandoval — Generator Authorized Agent Name

Signature

040604 — Shipment Date

Section II. TRANSPORTER (Generator complete a-d. Transporter I complete e-g. Transporter II complete h-n.)

TRANSPORTER I

a. Name: MAC GRADING COMPANY

b. Address: 971 LEROY AURTY RD. AURTYVILLE, NC 28318

c. Driver Name/Title: PRINT / TYPE

d. Phone No.: 910-531-4742

e. Truck No.:

f. Vehicle License No./State:

Acknowledgement of Receipt of Materials.

g. Driver Signature — Shipment Date

TRANSPORTER II

h. Name: Terry Clark Hilco Transport

i. Address: 7700 Kenmont Dr. Greensboro N.C

j. Driver Name/Title: Terry Clark PRINT / TYPE

k. Phone No.: 336-273-9441

l. Truck No.: 213

m. Vehicle License No./State: LE-5704

Acknowledgement of Receipt of Materials.

n. Terry Clark — Driver Signature — 040604 — Shipment Date

Section III. DESTINATION (Generator completes a-d; destination site completes e-f.)

a. Site Name: *Sampson County Landfill*

b. Physical Address: *7434 Roseboro Hwy* *Roseboro, NC 28382*

c. Phone No.: *910-525-4132*

d. Mailing Address: *7434 Roseboro Hwy* *Roseboro, NC 28382*

e. Discrepancy Indication Space:

I hereby certify that the above named materials has been accepted and to the best of my knowledge the foregoing is true and accurate.

f. *S.C. Landfill* — Name of Authorized Agent — Signature — 040604 — Receipt Date

Section IV. ASBESTOS (Generator complete a-d, f, g. Operator* completes e.)

a. Operator's* Name:

b. Operator's* Phone No.:

c. Operator's* Address:

d. Special Handling Instructions and additional information:

OPERATOR'S CERTIFICATION: I hereby declare that the contents of this consignment are fully and accurately described above by proper shipping name and are classified, packed, marked, and labeled, and are in all respects in proper condition for transport by highway according to applicable international and government regulations.

e. Operator's* Name & Title:

No.

on County Disposal

TICKET: 247132 **SAMPSON COUNTY DISPOSAL INC.**

DATE: 04/06/2004

TIME: 10:35 - 10:35

STOMER: 2100493 / ROANOKE ENVIRONMENTAL, INC. P.O.:

ENERATOR: MARINE COR / COMMANDING PROFILE #: E5-4003 GROSS: 66020 LBS

RIGIN: ONS / ONSLOW TARE: 25960 LBS

TRUCK: HIL213 LICENSE: NET: 40060 LBS

TRAILER: GRID: 2 / MSW - MUNICIPAL SOLID WASTE

COMMENT: MANIFEST 53092

WASTE	QUANTITY	UNIT	RATE	AMOUNT
E5-4003 / PCB&PETROLEUM IMPACTED SO	20.03	T	$	$
Mandatory Fees	20.03	T	$ 0.00	$ 0.00

I certify that I have not disposed of any liquid or hazardous waste

Total: $

I hereby certify that this load does not contain any unauthorized waste.

Driver:

IN: ANGELA B MCLAMB OUT: ANGELA B MCLAMB

SIGNATURE: Terry Clark

04043

WASTE INDUSTRIES, INC.

NON-HAZARDOUS SPECIAL WASTE & ASBESTOS MANIFEST

If waste is asbestos waste, complete Sections I, II, III, and IV.
If waste is NOT asbestos waste, complete only Sections I, II, and III.

No. 53090

Section I. GENERATOR (Generator completes all of Section I)

a. Generator Name: COMMANDING GENERAL ACK
MARINE CORPS BASE

b. Generating Location: COMMANDING GENERAL ACK
MARINE CORPS BASE

c. Address: CAMP LEJEUNE, NC 28542
910-451-1482

d. Address: CAMP LEJEUNE, NC 28542
910-451-1482

e. Phone No.:

f. Phone No.:

If owner of the generating facility differs from the generator, provide:

g. Owner's Name:

h. Owner's Phone No.:

i. SC WASTE CODE: 21 00 00 49 3 — E5-4003

j. Description of Waste: PCB & PETROLEUM IMPACTED SOIL

k. Containers

Quantity	Units	No.	TYPE
40940	P	01	TR
41260			

TYPE
DM - METAL DRUM
DP - PLASTIC DRUM
B - BAG
BA - 6 MIL. PLASTIC BAG or WRAP
T - TRUCK
O - OTHER

UNITS
P - POUNDS
Y - YARDS
M^3 - CUBIC METERS
Y^3 - CUBIC YARDS
O - OTHER

GENERATOR'S CERTIFICATION: I hereby certify that the above named material is not a hazardous waste as defined by 40 CFR Part 261 or any applicable state law, has been properly described, classified and packaged, and is in proper condition for transportation according to applicable regulations; **AND, If the waste is a treatment residue of a previously restricted hazardous waste** subject to the Land Disposal Restrictions, I certify and warrant that the waste has been treated in accordance with the requirements of 40 CFR Part 268 and is no longer a hazardous waste as defined by 40 CFR Part 261.

Miguel A Sandoval — Generator Authorized Agent Name
Signature
040604 — Shipment Date

Section II TRANSPORTER (Generator complete a-d; Transporter I complete e-g; Transporter II complete h-n)

TRANSPORTER I

a. Name: MAC GRADING COMPANY

b. Address: 971 LEROY AURTY RD.
AURTYVILLE, NC 28318

c. Driver Name/Title: PRINT / TYPE

d. Phone No.: 910-531-4742 e. Truck No.:

f. Vehicle License No./State:

Acknowledgement of Receipt of Materials.

g. Driver Signature — Shipment Date

TRANSPORTER II

h. Name: Hilco Transport

i. Address: 7100 Kenmont Dr
Greensboro NC 27409

j. Driver Name/Title: Larry W. Soule Jr PRINT / TYPE

k. Phone No.: 1-800-632-1363 l. Truck No.: 211

m. Vehicle License No./State: NC - LE - 5697

Acknowledgement of Receipt of Materials.

n. Larry W Soule Jr — Driver Signature — 040604 Shipment Date

Section III DESTINATION (Generator completes a-d; destination site completes e-f)

a. Site Name: *Sampson County Landfill*

b. Physical Address: *7434 Roseboro Hwy*
Roseboro, NC 28382

c. Phone No.: *910-525-4132*

d. Mailing Address: *7434 Roseboro Hwy*
Roseboro, NC 28382

e. Discrepancy Indication Space:

I hereby certify that the above named materials has been accepted and to the best of my knowledge the foregoing is true and accurate.

f. *S.C. Landfill* — Name of Authorized Agent
Signature
040604 — Receipt Date

Section IV ASBESTOS (Generator complete a-d, f, g. Operator* completes e.)

a. Operator's* Name:

b. Operator's* Phone No.:

c. Operator's* Address:

d. Special Handling Instructions and additional information:

OPERATOR'S CERTIFICATION: I hereby declare that the contents of this consignment are fully and accurately described above by proper shipping name and are classified, packed, marked, and labeled, and are in all respects in proper condition for transport by highway according to applicable international and government regulations.

e. Operator's* Name & Title:

No.

SAMPSON COUNTY DISPOSAL INC.

n County Disposal

TICKET: 247136
DATE: 04/06/2004
TIME: 10:45 - 10:45

TOMER: 2100493 / ROANOKE ENVIRONMENTAL, INC. P.O.:
NERATOR: MARINE COR / COMMANDING PROFILE #: E5-4003 GROSS: 67520 LBS
RIGIN: ONS / ONSLOW TARE: 26260 LBS
RUCK: HIL211 LICENSE: NET: 41260 LBS
TRAILER: GRID: 2 / MSW - MUNICIPAL SOLID WASTE
COMMENT: MANIFEST 53090

WASTE	QUANTITY	UNIT	RATE	AMOUNT
E5-4003 / PCB&PETROLEUM IMPACTED SO	20.63	T	$	$
Mandatory Fees	20.63	T	$ 0.00	$ 0.00

Total: $

I certify that I have not disposed of any liquid or hazardous waste

I hereby certify that this load does not contain any unauthorized waste.

Driver: _____

IN: ANGELA B MCLAMB OUT: ANGELA B MCLAMB

SIGNATURE: _____

04097

WASTE INDUSTRIES, INC.

NON-HAZARDOUS SPECIAL WASTE & ASBESTOS MANIFEST

If waste is asbestos waste, complete Sections I, II, III, and IV.
If waste is NOT asbestos waste, complete only Sections I, II, and III.

No. 53096

Section I. GENERATOR (Generator completes all of Section I).

a. Generator Name: COMMANDING GENERAL ACK MARINE CORPS BASE

b. Generating Location: COMMANDING GENERAL ACK MARINE CORPS BASE

c. Address: CAMP LEJEUNE, NC 28542

d. Address: CAMP LEJEUNE, NC 28542

910-451-1482

910-451-1482

e. Phone No.:

f. Phone No.:

If owner of the generating facility differs from the generator, provide:

g. Owner's Name:

h. Owner's Phone No.:

i. SC WASTE CODE: 21 0 0 0 0 4 9 3 — E5-4003

j. Description of Waste: PCB & PETROLEUM IMPACTED SOIL

k. Containers

Quantity	Units	No.	TYPE
50640	P	01	TR

50860

TYPE
- DM - METAL DRUM
- DP - PLASTIC DRUM
- B - BAG
- BA - 6 MIL. PLASTIC BAG or WRAP
- T - TRUCK
- O - OTHER

UNITS
- P - POUNDS
- Y - YARDS
- M^3 - CUBIC METERS
- Y^3 - CUBIC YARDS
- O - OTHER

GENERATOR'S CERTIFICATION: I hereby certify that the above named material is not a hazardous waste as defined by 40 CFR Part 261 or any applicable state law, has been properly described, classified and packaged, and is in proper condition for transportation according to applicable regulations; **AND, if the waste is a treatment residue of a previously restricted hazardous waste** subject to the Land Disposal Restrictions, I certify and warrant that the waste has been treated in accordance with the requirements of 40 CFR Part 268 and is no longer a hazardous waste as defined by 40 CFR Part 261.

Miguel A Sandoval — Generator Authorized Agent Name

Signature

040604 — Shipment Date

Section II TRANSPORTER (Generator complete a-d; Transporter I complete e-g; Transporter II complete h-m.)

TRANSPORTER I

a. Name: MAC GRADING COMPANY

b. Address: 971 LEROY AURTY RD. AURTYVILLE, NC 28318

c. Driver Name/Title:

d. Phone No.: 910-531-4742 PRINT / TYPE

e. Truck No.: LG25

f. Vehicle License No./State:

Acknowledgement of Receipt of Materials.

Driver Signature

040604 — Shipment Date

TRANSPORTER II

h. Name:

i. Address:

j. Driver Name/Title:

k. Phone No.: PRINT / TYPE

l. Truck No.:

m. Vehicle License No./State:

Acknowledgement of Receipt of Materials.

n. Driver Signature

Shipment Date

Section III DESTINATION (Generator completes a-d; destination site completes e-f.)

a. Site Name: *Sampson County Landfill*

b. Physical Address: *7434 Roseboro Hwy* *Roseboro, NC 28382*

c. Phone No.: *910-525-4132*

d. Mailing Address: *7434 Roseboro Hwy* *Roseboro, NC 28382*

e. Discrepancy Indication Space:

I hereby certify that the above named materials has been accepted and to the best of my knowledge the foregoing is true and accurate.

f. *S.C. Landfill* — Name of Authorized Agent

Signature

040609 — Receipt Date

Section IV ASBESTOS (Generator complete a-d, f, g. Operator* completes e.)

a. Operator's* Name:

b. Operator's* Phone No.:

c. Operator's* Address:

d. Special Handling Instructions and additional information:

OPERATOR'S CERTIFICATION: I hereby declare that the contents of this consignment are fully and accurately described above by proper shipping name and are classified, packed, marked, and labeled, and are in all respects in proper condition for transport by highway according to applicable international and government regulations.

No.

County Disposal

TICKET: 247138

SAMPSON COUNTY DISPOSAL INC.

DATE: 04/06/2004
TIME: 10:48 - 10:48

STOMER: 2100493 / ROANOKE ENVIRONMENTAL, INC. P.O.:
ENERATOR: MARINE COR / COMMANDING PROFILE #: E5-4003 GROSS: 78940 LBS
ORIGIN: ONS / ONSLOW TARE: 28080 LBS
TRUCK: LG25 LICENSE: NET: 50860 LBS
TRAILER: GRID: 2 / MSW - MUNICIPAL SOLID WASTE
COMMENT: MANIFEST 53096

WASTE	QUANTITY	UNIT	RATE	AMOUNT
E5-4003 / PCB&PETROLEUM IMPACTED SO	25.43	T	$	$
Mandatory Fees	25.43	T	$ 0.00	$ 0.00

I certify that I have not disposed of any liquid or hazardous waste

Total: $

I hereby certify that this load does not contain any unauthorized waste.

Driver:
IN: ANGELA B MCLAMB OUT: ANGELA B MCLAMB

SIGNATURE: Toot

04099

WASTE INDUSTRIES, INC.

NON-HAZARDOUS SPECIAL WASTE & ASBESTOS MANIFEST

If waste is asbestos waste, complete Sections I, II, III, and IV.
If waste is NOT asbestos waste, complete only Sections I, II, and III.

No. 53098

Section I. GENERATOR (Generator complete all of Section I)

a. Generator Name: COMMANDING GENERAL ACK
MARINE CORPS BASE

b. Generating Location: COMMANDING GENERAL ACK
MARINE CORPS BASE

c. Address: CAMP LEJEUNE, NC 28542
910-451-1482

d. Address: CAMP LEJEUNE, NC 28542
910-451-1482

e. Phone No.:

f. Phone No.:

If owner of the generating facility differs from the generator, provide:

g. Owner's Name:

h. Owner's Phone No.:

i. SC WASTE CODE: 21000049 3 — E5-4003

j. Description of Waste: PCB & PETROLEUM IMPACTED SOIL

k. Containers

Quantity	Units	No.	TYPE
43280	P	01	TR
43360			

TYPE
DM - METAL DRUM
DP - PLASTIC DRUM
B - BAG
BA - 6 MIL. PLASTIC BAG or WRAP
T - TRUCK
O - OTHER

UNITS
P - POUNDS
Y - YARDS
M^3 - CUBIC METERS
Y^3 - CUBIC YARDS
O - OTHER

GENERATOR'S CERTIFICATION: I hereby certify that the above named material is not a hazardous waste as defined by 40 CFR Part 261 or any applicable state law, has been properly described, classified and packaged, and is in proper condition for transportation according to applicable regulations; **AND, if the waste is a treatment residue of a previously restricted hazardous waste** subject to the Land Disposal Restrictions, I certify and warrant that the waste has been treated in accordance with the requirements of 40 CFR Part 268 and is no longer a hazardous waste as defined by 40 CFR Part 261.

Miguel A SANDOVAL — Generator Authorized Agent Name
Signature
040604 — Shipment Date

Section II TRANSPORTER (Generator complete a-d. Transporter I complete e-g. Transporter II complete h-n)

TRANSPORTER I

a. Name: MAC GRADING COMPANY

b. Address: 974 LEROY AURTY RD.
AURTYVILLE, NC 28318

c. Driver Name/Title: PRINT / TYPE

d. Phone No.: 910-531-4742 e. Truck No.:

f. Vehicle License No./State:

Acknowledgement of Receipt of Materials.

g. Driver Signature — Shipment Date

TRANSPORTER II

h. Name: HILCO TRANSPORT

i. Address: KENMONT DR GSO NC

j. Driver Name/Title: SHAWN HINSON — PRINT / TYPE

k. Phone No.: 336-237-9441 l. Truck No.: 111

m. Vehicle License No./State: LP-8112 NC

Acknowledgement of Receipt of Materials.

n. Driver Signature — 040604 Shipment Date

Section III DESTINATION (Generator completes a-d, destination site completes e-f.)

a. Site Name: *Sampson County Landfill*

b. Physical Address: *7434 Roseboro Hwy*
Roseboro, NC 28382

c. Phone No.: *910-525-4132*

d. Mailing Address: *7434 Roseboro Hwy*
Roseboro, NC 28382

e. Discrepancy Indication Space:

I hereby certify that the above named materials has been accepted and to the best of my knowledge the foregoing is true and accurate.

f. *S.C. Landfill* — Name of Authorized Agent
Signature
040604 — Receipt Date

Section IV ASBESTOS (Generator complete a-d, f, g. Operator* completes e.)

a. Operator's* Name:

b. Operator's* Phone No.:

c. Operator's* Address:

d. Special Handling Instructions and additional information:

OPERATOR'S CERTIFICATION: I hereby declare that the contents of this consignment are fully and accurately described above by proper shipping name and are classified, packed, marked, and labeled, and are in all respects in proper condition for transport by highway according to applicable international and government regulations.

No.

SAMPSON COUNTY DISPOSAL INC.

pson County Disposal

TICKET: 247213
DATE: 04/06/2004
TIME: 13:49 - 13:49

CUSTOMER: 2100493 / ROANOKE ENVIRONMENTAL, INC. P.O.:
GENERATOR: MARINE COR / COMMANDING PROFILE #: E5-4003 GROSS: 75460 LBS
TARE: 32100 LBS
ORIGIN: ONS / ONSLOW NET: 43360 LBS
TRUCK: HIL111 LICENSE:
TRAILER: GRID: 2 / MSW - MUNICIPAL SOLID WASTE
COMMENT: MANIFEST 53098

WASTE	QUANTITY	UNIT	RATE	AMOUNT
E5-4003 / PCB&PETROLEUM IMPACTED SO	21.68	T	$	$
Mandatory Fees	21.68	T	$ 0.00	$ 0.00

Total: $

I certify that I have not disposed of any liquid or hazardous waste

I hereby certify that this load does not contain any unauthorized waste.

Driver:

SIGNATURE:

IN: ANGELA B MCLAMB OUT: ANGELA B MCLAMB

04103

WASTE INDUSTRIES, INC.

NON-HAZARDOUS SPECIAL WASTE & ASBESTOS MANIFEST

If waste is asbestos waste, complete Sections I, II, III, and IV.
If waste is NOT asbestos waste, complete only Sections I, II, and III.

No. 53102

Section I: GENERATOR (Generator completes all of Section I)

a. Generator Name: COMMANDING GENERAL ACK MARINE CORPS BASE

b. Generating Location: COMMANDING GENERAL ACK MARINE CORPS BASE

c. Address: CAMP LEJEUNE, NC 28542

d. Address: CAMP LEJEUNE, NC 28542

e. Phone No.: 910-451-1482

f. Phone No.: 910-451-1482

If owner of the generating facility differs from the generator, provide:

g. Owner's Name:

h. Owner's Phone No.:

i. SC WASTE CODE: 2 1 0 0 0 4 9 3 — E5-4003

j. Description of Waste: PCB & PETROLEUM IMPACTED SOIL

k. Quantity: 45360 — Units: P — No. Containers: 01 — TYPE: TR

TYPE
- DM - METAL DRUM
- DP - PLASTIC DRUM
- B - BAG
- BA - 6 MIL. PLASTIC BAG or WRAP
- T - TRUCK
- O - OTHER

UNITS
- P - POUNDS
- Y - YARDS
- M^3 - CUBIC METERS
- Y^3 - CUBIC YARDS
- O - OTHER

GENERATOR'S CERTIFICATION: I hereby certify that the above named material is not a hazardous waste as defined by 40 CFR Part 261 or any applicable state law, has been properly described, classified and packaged, and is in proper condition for transportation according to applicable regulations; **AND, if the waste is a treatment residue of a previously restricted hazardous waste** subject to the Land Disposal Restrictions, I certify and warrant that the waste has been treated in accordance with the requirements of 40 CFR Part 268 and is no longer a hazardous waste as defined by 40 CFR Part 261.

Miguel A Sandoval — Generator Authorized Agent Name

Signature

04 06 04 — Shipment Date

Section II: TRANSPORTER (Generator complete a-d, Transporter I complete e-g, Transporter II complete h-n)

TRANSPORTER I

a. Name: MAC GRADING COMPANY

b. Address: 971 LEROY AURTY RD. AURTYVILLE, NC 28318

c. Driver Name/Title: PRINT / TYPE

d. Phone No.: 910-531-4742

e. Truck No.: LG 2

f. Vehicle License No./State:

Acknowledgement of Receipt of Materials.

g. Demetrius Allen — Driver Signature

04 06 04 — Shipment Date

TRANSPORTER II

h. Name:

i. Address:

j. Driver Name/Title: PRINT / TYPE

k. Phone No.:

l. Truck No.:

m. Vehicle License No./State:

Acknowledgement of Receipt of Materials.

n. Driver Signature

Shipment Date

Section III: DESTINATION (Generator completes a-d; destination site completes e-f.)

a. Site Name: *Sampson County Landfill*

b. Physical Address: *7434 Roseboro Hwy* *Roseboro, NC 28382*

c. Phone No.: *910-525-4132*

d. Mailing Address: *7434 Roseboro Hwy* *Roseboro, NC 28382*

e. Discrepancy Indication Space:

I hereby certify that the above named materials has been accepted and to the best of my knowledge the foregoing is true and accurate.

f. *S.C. Landfill* — Name of Authorized Agent

Signature

04 05 05 — Receipt Date

Section IV: ASBESTOS (Generator complete a-d, f, g, Operator* completes e.)

a. Operator's* Name:

b. Operator's* Phone No.:

c. Operator's* Address:

d. Special Handling Instructions and additional information:

OPERATOR'S CERTIFICATION: I hereby declare that the contents of this consignment are fully and accurately described above by proper shipping name and are classified, packed, marked, and labeled, and are in all respects in proper condition for transport by highway according to applicable international and government regulations.

e. Operator's* Name & Title: Print / Type — Operator's* Signature — Date

No.

SAMPSON COUNTY DISPOSAL INC.

County Disposal

TICKET: 247233
DATE: 04/06/2004
TIME: 14:38 - 14:38

STOMER: 2100493 / ROANOKE ENVIRONMENTAL, INC.
ENERATOR: MARINE CDR / COMMANDING PROFILE #: E5-4003
ORIGIN: ONS / ONSLOW
TRUCK: LG2
TRAILER:
COMMENT: MANIFEST 53102

P.O.:
GROSS: 76840 LBS
TARE: 31500 LBS
NET: 45340 LBS

LICENSE:
GRID: 2 / MSW - MUNICIPAL SOLID WASTE

WASTE	QUANTITY	UNIT	RATE	AMOUNT
E5-4003 / PCB&PETROLEUM IMPACTED SO	22.67	T	$	$
	22.67	T	$ 0.00	$ 0.00

Mandatory Fees

Total: $

I certify that I have not disposed of any liquid or hazardous waste

I hereby certify that this load does not contain any unauthorized waste.

SIGNATURE: [illegible]

Driver:
IN: KENNETH STROUP OUT: KENNETH STROUP

04102

WASTE INDUSTRIES, INC.

NON-HAZARDOUS SPECIAL WASTE & ASBESTOS MANIFEST

If waste is asbestos waste, complete Sections I, II, III, and IV.
If waste is NOT asbestos waste, complete only Sections I, II, and III.

No. 53103

Section I. GENERATOR (Generator completes all of Section I)

a. Generator Name: COMMANDING GENERAL ACK
b. Generating Location: COMMANDING GENERAL ACK
c. Address: MARINE CORPS BASE CAMP LEJEUNE, NC 28542 910-451-1482
d. Address: MARINE CORPS BASE CAMP LEJEUNE, NC 28542 910-451-1482
e. Phone No.:
f. Phone No.:

If owner of the generating facility differs from the generator, provide:

g. Owner's Name:
h. Owner's Phone No.:

i. SC WASTE CODE: 21 0000 493 E5-4003

j. Description of Waste: PCB & PETROLEUM IMPACTED SOIL

k. Containers

Quantity	Units	No.	TYPE
46600	P	01	TR

TYPE
DM - METAL DRUM
DP - PLASTIC DRUM
B - BAG
BA - 6 MIL. PLASTIC BAG or WRAP
T - TRUCK
O - OTHER

UNITS
P - POUNDS
Y - YARDS
M^3 - CUBIC METERS
Y^3 - CUBIC YARDS
O - OTHER

GENERATOR'S CERTIFICATION: I hereby certify that the above named material is not a hazardous waste as defined by 40 CFR Part 261 or any applicable state law, has been properly described, classified and packaged, and is in proper condition for transportation according to applicable regulations; **AND, if the waste is a treatment residue of a previously restricted hazardous waste** subject to the Land Disposal Restrictions, I certify and warrant that the waste has been treated in accordance with the requirements of 40 CFR Part 268 and is no longer a hazardous waste as defined by 40 CFR Part 261.

Miguel A Sandoval — Generator Authorized Agent Name
Signature
04 06 04 — Shipment Date

Section II TRANSPORTER (Generator complete a-d, Transporter I complete e-g, Transporter II complete h-n)

TRANSPORTER I

a. Name: MAC GRADING COMPANY
b. Address: 971 LEROY AURTY RD. AURTYVILLE, NC 28318
c. Driver Name/Title: PRINT / TYPE
d. Phone No.: 910-531-4742
e. Truck No.: 46-1
f. Vehicle License No./State:
Acknowledgement of Receipt of Materials.
g. Chris Cole — Driver Signature
4-6-04 — Shipment Date

TRANSPORTER II

h. Name:
i. Address:
j. Driver Name/Title: PRINT / TYPE
k. Phone No.:
l. Truck No.:
m. Vehicle License No./State:
Acknowledgement of Receipt of Materials.
n. Driver Signature
Shipment Date

Section III DESTINATION (Generator completes a-d, destination site completes e-f)

a. Site Name: *Sampson County Landfill*
b. Physical Address: *7434 Roseboro Hwy Roseboro, NC 28382*
c. Phone No.: *910-525-4132*
d. Mailing Address: *7434 Roseboro Hwy Roseboro, NC 28382*
e. Discrepancy Indication Space:

I hereby certify that the above named materials has been accepted and to the best of my knowledge the foregoing is true and accurate.

f. *S.C. Landfill* — Name of Authorized Agent
Signature
04 06 04 — Receipt Date

Section IV ASBESTOS (Generator complete a-d, f-g, Operator* completes e.)

a. Operator's* Name:
b. Operator's* Phone No.:
c. Operator's* Address:
d. Special Handling Instructions and additional information:

OPERATOR'S CERTIFICATION: I hereby declare that the contents of this consignment are fully and accurately described above by proper shipping name and are classified, packed, marked, and labeled, and are in all respects in proper condition for transport by highway according to applicable international and government regulations.

No.

SAMPSON COUNTY DISPOSAL INC.

son County Disposal

TICKET: 247235
DATE: 04/06/2004
TIME: 14:43 - 14:43

CUSTOMER: 2100493 / ROANOKE ENVIRONMENTAL, INC. P.O.:
GENERATOR: MARINE COR / COMMANDING PROFILE #: E5-4003 GROSS: 75760 LBS
ORIGIN: ONS / ONSLOW TARE: 30100 LBS
TRUCK: LG1 LICENSE: NET: 45660 LBS
TRAILER: GRID: 2 / MSW - MUNICIPAL SOLID WASTE
COMMENT: MANIFEST 53103

WASTE	QUANTITY	UNIT	RATE	AMOUNT
E5-4003 / PCB&PETROLEUM IMPACTED SO	22.83	T	$	$
Mandatory Fees	22.83	T	$ 0.00	$ 0.00

I certify that I have not disposed of any liquid or hazardous waste

Total: $

I hereby certify that this load does not contain any unauthorized waste.

Driver: Chris Cole

SIGNATURE: _____

IN: KENNETH STROUP OUT: KENNETH STROUP

04101

WASTE INDUSTRIES, INC.

NON-HAZARDOUS SPECIAL WASTE & ASBESTOS MANIFEST

If waste is asbestos waste, complete Sections I, II, III, and IV.
If waste is NOT asbestos waste, complete only Sections I, II, and III.

No. 53101

Section I. GENERATOR (Generator completes all of Section I)

a. Generator Name: COMMANDING GENERAL ACK
MARINE CORPS BASE

b. Generating Location: COMMANDING GENERAL ACK
MARINE CORPS BASE

c. Address: CAMP LEJEUNE, NC 28542
910-451-1482

d. Address: CAMP LEJEUNE, NC 28542
910-451-1482

e. Phone No.:

f. Phone No.:

If owner of the generating facility differs from the generator, provide:

g. Owner's Name:

h. Owner's Phone No.:

i. SC WASTE CODE: 21 0000 493 E5-4003

j. Description of Waste: PCB & PETROLEUM IMPACTED SOIL

k. Containers

Quantity	Units	No.	TYPE
40200	P	01	TR

40320

TYPE
DM - METAL DRUM
DP - PLASTIC DRUM
B - BAG
BA - 6 MIL. PLASTIC BAG or WRAP
T - TRUCK
O - OTHER

UNITS
P - POUNDS
Y - YARDS
M³ - CUBIC METERS
Y³ - CUBIC YARDS
O - OTHER

GENERATOR'S CERTIFICATION: I hereby certify that the above named material is not a hazardous waste as defined by 40 CFR Part 261 or any applicable state law, has been properly described, classified and packaged, and is in proper condition for transportation according to applicable regulations; **AND, If the waste is a treatment residue of a previously restricted hazardous waste** subject to the Land Disposal Restrictions, I certify and warrant that the waste has been treated in accordance with the requirements of 40 CFR Part 268 and is no longer a hazardous waste as defined by 40 CFR Part 261.

Miguel A Sandoval — Generator Authorized Agent Name
Signature
Shipment Date: 040604

Section II. TRANSPORTER (Generator completes a-d; Transporter I complete e-g; Transporter II complete h-n)

TRANSPORTER I

a. Name: MAC GRADING COMPANY

b. Address: 971 LEROY AURTY RD.
AURTYVILLE, NC 28318

c. Driver Name/Title: PRINT / TYPE

d. Phone No.: 910-531-4742 e. Truck No.:

f. Vehicle License No./State:

Acknowledgement of Receipt of Materials.

g. Driver Signature — Shipment Date

TRANSPORTER II

h. Name: Hilco Transport

i. Address: Greensboro N.C.

j. Driver Name/Title: Randall Klass PRINT / TYPE

k. Phone No. 336-273-9441 l. Truck No.: H205

m. Vehicle License No./State:

Acknowledgement of Receipt of Materials.

n. Randy Klass — Driver Signature — Shipment Date: 040604

Section III. DESTINATION (Generator completes a-d; destination site completes e-f.)

a. Site Name: *Sampson County Landfill*

b. Physical Address: *7434 Roseboro Hwy*
Roseboro, NC 28382

c. Phone No.: *910-525-4132*

d. Mailing Address: *7434 Roseboro Hwy*
Roseboro, NC 28382

e. Discrepancy Indication Space:

I hereby certify that the above named materials has been accepted and to the best of my knowledge the foregoing is true and accurate.

f. *S.C. Landfill* — Name of Authorized Agent
Signature
Receipt Date: 040704

Section IV. ASBESTOS (Generator complete a-d, f, g; Operator* completes e.)

a. Operator's* Name:

b. Operator's* Phone No.:

c. Operator's* Address:

d. Special Handling Instructions and additional information:

OPERATOR'S CERTIFICATION: I hereby declare that the contents of this consignment are fully and accurately described above by proper shipping name and are classified, packed, marked, and labeled, and are in all respects in proper condition for transport by highway according to applicable international and government regulations.

e. Operator's* Name & Title: Print / Type — Operator's* Signature — Date

No.

SAMPSON COUNTY DISPOSAL INC.

on County Disposal

TICKET: 247248
DATE: 04/06/2004
TIME: 15:12 - 15:12

USTOMER: 2100493 / ROANOKE ENVIRONMENTAL, INC. P.O.:
GENERATOR: MARINE COR / COMMANDING PROFILE #: E5-4003 GROSS: 64340 LBS
ORIGIN: ONS / ONSLOW TARE: 24020 LBS
TRUCK: HIL205 LICENSE: NET: 40320 LBS
TRAILER: GRID: 2 / MSW - MUNICIPAL SOLID WASTE
COMMENT: MANFIEST 53101

WASTE	QUANTITY	UNIT	RATE	AMOUNT
E5-4003 / PCB&PETROLEUM IMPACTED SO	20.16	T	$	$
Mandatory Fees	20.16	T	$ 0.00	$ 0.00

Total: $

I certify that I have not disposed of any liquid or hazardous waste

I hereby certify that this load does not contain any unauthorized waste.

SIGNATURE: Randal Wise #205

Driver:
IN: KENNETH STROUP OUT: KENNETH STROUP

041004

WASTE INDUSTRIES, INC.

NON-HAZARDOUS SPECIAL WASTE & ASBESTOS MANIFEST

If waste is asbestos waste, complete Sections I, II, III, and IV.
If waste is NOT asbestos waste, complete only Sections I, II, and III.

No. 53104

Section I — GENERATOR (Generator Completes all of Section I)

a. Generator Name: COMMANDING GENERAL ACK MARINE CORPS BASE

b. Generating Location: COMMANDING GENERAL ACK MARINE CORPS BASE

c. Address: CAMP LEJEUNE, NC 28542

d. Address: CAMP LEJEUNE, NC 28542

910-451-1482

910-451-1482

e. Phone No.:

f. Phone No.:

If owner of the generating facility differs from the generator, provide:

g. Owner's Name:

h. Owner's Phone No.:

i. SC WASTE CODE: 21000493

E5-4003

j. Description of Waste: PCB & PETROLEUM IMPACTED SOIL

k. Quantity: 39300 Units: P No.: 01 TYPE: TR

Containers

TYPE
DM - METAL DRUM
DP - PLASTIC DRUM
B - BAG
BA - 6 MIL. PLASTIC BAG or WRAP
T - TRUCK
O - OTHER

UNITS
P - POUNDS
Y - YARDS
M^3 - CUBIC METERS
Y^3 - CUBIC YARDS
O - OTHER

GENERATOR'S CERTIFICATION: I hereby certify that the above named material is not a hazardous waste as defined by 40 CFR Part 261 or any applicable state law, has been properly described, classified and packaged, and is in proper condition for transportation according to applicable regulations; **AND, if the waste is a treatment residue of a previously restricted hazardous waste** subject to the Land Disposal Restrictions, I certify and warrant that the waste has been treated in accordance with the requirements of 40 CFR Part 268 and is no longer a hazardous waste as defined by 40 CFR Part 261.

Miguel A Sandoval — Generator Authorized Agent Name
Signature
040604 — Shipment Date

Section II — TRANSPORTER (Generator complete a-d; Transporter I complete e-g; Transporter II complete h-n)

TRANSPORTER I

a. Name: MAC GRADING COMPANY

b. Address: 971 LEROY AURTY RD. AURTYVILLE, NC 28318

c. Driver Name/Title: PRINT / TYPE

d. Phone No.: 910-531-4742 e. Truck No.:

f. Vehicle License No./State:

Acknowledgement of Receipt of Materials.

g. Driver Signature — Shipment Date

TRANSPORTER II

h. Name: Hilco

i. Address: Greensboro NC

j. Driver Name/Title: Joe Flinchum PRINT / TYPE

k. Phone No.: 336 273 9441 l. Truck No.:

m. Vehicle License No./State: LE 5606

Acknowledgement of Receipt of Materials.

n. Driver Signature: Joe Flinchum — Shipment Date: 040604

Section III — DESTINATION (Generator completes a-d; destination site completes e-f)

a. Site Name: *Sampson County Landfill*

b. Physical Address: *7434 Roseboro Hwy* *Roseboro, NC 28382*

c. Phone No.: *910-525-4132*

d. Mailing Address: *7434 Roseboro Hwy* *Roseboro, NC 28382*

e. Discrepancy Indication Space:

I hereby certify that the above named materials has been accepted and to the best of my knowledge the foregoing is true and accurate.

f. *S.C. Landfill* — Name of Authorized Agent
Signature
040604 — Receipt Date

Section IV — ASBESTOS (Generator complete a-d, f, g; Operator* completes e.)

a. Operator's* Name:

b. Operator's* Phone No.:

c. Operator's* Address:

d. Special Handling Instructions and additional information:

OPERATOR'S CERTIFICATION: I hereby declare that the contents of this consignment are fully and accurately described above by proper shipping name and are classified, packed, marked, and labeled, and are in all respects in proper condition for transport by highway according to applicable international and government regulations.

e. Operator's* Name & Title:

County Disposal

No.

SAMPSON COUNTY DISPOSAL INC.

TICKET: 247249
DATE: 04/06/2004
TIME: 15:15 - 15:15

CUSTOMER: 2100493 / ROANOKE ENVIRONMENTAL, INC. P.O.:
GENERATOR: MARINE COR / COMMANDING PROFILE #: E5-4003 GROSS: 66120 LBS
ORIGIN: ONS / ONSLOW TARE: 26680 LBS
TRUCK: HIL207 LICENSE: NET: 39440 LBS
TRAILER: GRID: 2 / MSW - MUNICIPAL SOLID WASTE
COMMENT: MANIFEST#53104

WASTE	QUANTITY	UNIT	RATE	AMOUNT
E5-4003 / PCB&PETROLEUM IMPACTED SO	19.72	T	$	$
Mandatory Fees	19.72	T	$ 0.00	$ 0.00

I certify that I have not disposed of any liquid or hazardous waste

Total: $

I hereby certify that this load does not contain any unauthorized waste.

Driver: _____
IN: KENNETH STROUP OUT: KENNETH STROUP

SIGNATURE: Joe J Kinchelow

WASTE INDUSTRIES, INC.

NON-HAZARDOUS SPECIAL WASTE & ASBESTOS MANIFEST

0 4098

If waste is asbestos waste, complete Sections I, II, III, and IV.
If waste is NOT asbestos waste, complete only Sections I, II, and III.

No. 53097

Section I GENERATOR (Generator completes all of Section I)

a. Generator Name: COMMANDING GENERAL ACK
b. Generating Location: COMMANDING GENERAL ACK

c. Address: MARINE CORPS BASE
CAMP LEJEUNE, NC 28542
910-451-1482

d. Address: MARINE CORPS BASE
CAMP LEJEUNE, NC 28542
910-451-1482

e. Phone No.:
f. Phone No.:

If owner of the generating facility differs from the generator, provide:

g. Owner's Name:
h. Owner's Phone No.:

i. SC WASTE CODE: 2 1 0 0 0 4 9 3 — E5-4003

j. Description of Waste: PCB & PETROLEUM IMPACTED SOIL

k.

Quantity	Units	No.	TYPE
35680	P	01	TR

Containers

TYPE
- DM - METAL DRUM
- DP - PLASTIC DRUM
- B - BAG
- BA - 6 MIL. PLASTIC BAG or WRAP
- T - TRUCK
- O - OTHER

UNITS
- P - POUNDS
- Y - YARDS
- M^3 - CUBIC METERS
- Y^3 - CUBIC YARDS
- O - OTHER

GENERATOR'S CERTIFICATION: I hereby certify that the above named material is not a hazardous waste as defined by 40 CFR Part 261 or any applicable state law, has been properly described, classified and packaged, and is in proper condition for transportation according to applicable regulations; **AND, If the waste is a treatment residue of a previously restricted hazardous waste** subject to the Land Disposal Restrictions, I certify and warrant that the waste has been treated in accordance with the requirements of 40 CFR Part 268 and is no longer a hazardous waste as defined by 40 CFR Part 261.

Eugene H Jones — Generator Authorized Agent Name
Signature
040604 — Shipment Date

Section II TRANSPORTER (Generator complete a-d, Transporter I complete e-g, Transporter II complete h-n.)

TRANSPORTER I

a. Name: MAC GRADING COMPANY
b. Address: 971 LEROY AURTY RD.
AURTYVILLE, NC 28318

c. Driver Name/Title:
d. Phone No.: 910-531-4742 PRINT / TYPE e. Truck No.: TT2

f. Vehicle License No./State:
Acknowledgement of Receipt of Materials.

g. Driver Signature
040604 — Shipment Date

TRANSPORTER II

h. Name:
i. Address:

j. Driver Name/Title:
k. Phone No.: PRINT / TYPE l. Truck No.:

m. Vehicle License No./State:
Acknowledgement of Receipt of Materials.

n. Driver Signature
Shipment Date

Section III DESTINATION (Generator completes a-d, destination site completes e-f.)

a. Site Name: *Sampson County Landfill*
b. Physical Address: *7434 Roseboro Hwy*
Roseboro, NC 28382

c. Phone No.: *910-525-4132*
d. Mailing Address: *7434 Roseboro Hwy*
Roseboro, NC 28382

e. Discrepancy Indication Space:

I hereby certify that the above named materials has been accepted and to the best of my knowledge the foregoing is true and accurate.

f. *S.C. Landfill* — Name of Authorized Agent
Signature
040604 — Receipt Date

Section IV ASBESTOS (Generator complete a-d, f, g. Operator* completes e.)

a. Operator's* Name:
b. Operator's* Phone No.:

c. Operator's* Address:

d. Special Handling Instructions and additional information:

OPERATOR'S CERTIFICATION: I hereby declare that the contents of this consignment are fully and accurately described above by proper shipping name and are classified, packed, marked, and labeled, and are in all respects in proper condition for transport by highway according to applicable international and government regulations.

No.

SAMPSON COUNTY DISPOSAL INC.

n County Disposal

TICKET: 247231
DATE: 04/06/2004
TIME: 12:32 - 14:37

CUSTOMER: 2100493 / ROANOKE ENVIRONMENTAL, INC.
GENERATOR: MARINE COR / COMMANDING PROFILE #: E5-4003
ORIGIN: ONS / ONSLOW
TRUCK: TT2
TRAILER:
COMMENT: MANIFEST#53097

P.O.:
GROSS: 60500 LBS
TARE: 24960 LBS
NET: 35540 LBS

LICENSE:
GRID: 2 / MSW - MUNICIPAL SOLID WASTE

WASTE	QUANTITY	UNIT	RATE	AMOUNT
E5-4003 / PCB&PETROLEUM IMPACTED SO	17.77	T	$	$
	17.77	T	$ 0.00	$ 0.00

Mandatory Fees

Total: $

I certify that I have not disposed of any liquid or hazardous waste

I hereby certify that this load does not contain any unauthorized waste.

SIGNATURE:

Driver:
IN: RUTH ANN OWENS OUT: RUTH ANN OWENS

04088

WASTE INDUSTRIES, INC.

NON-HAZARDOUS SPECIAL WASTE & ASBESTOS MANIFEST

If waste is asbestos waste, complete Sections I, II, III, and IV.
If waste is NOT asbestos waste, complete only Sections I, II, and III.

No. 53088

Section I. GENERATOR (Generator completes all of Section I)

a. Generator Name: COMMANDING GENERAL ACK
MARINE CORPS BASE

b. Generating Location: COMMANDING GENERAL ACK
MARINE CORPS BASE

c. Address: CAMP LEJEUNE, NC 28542
910-451-1482

d. Address: CAMP LEJEUNE, NC 28542
910-451-1482

e. Phone No.:

f. Phone No.:

If owner of the generating facility differs from the generator, provide:

g. Owner's Name:

h. Owner's Phone No.:

i. SC WASTE CODE: 21 0000493 — E5-4003

j. Description of Waste: PCB & PETROLEUM IMPACTED SOIL

k. Containers

Quantity	Units	No.	TYPE
45760	P	01	TR
45860			

TYPE
DM - METAL DRUM
DP - PLASTIC DRUM
B - BAG
BA - 6 MIL. PLASTIC BAG or WRAP
T - TRUCK
O - OTHER

UNITS
P - POUNDS
Y - YARDS
M^3 - CUBIC METERS
Y^3 - CUBIC YARDS
O - OTHER

GENERATOR'S CERTIFICATION: I hereby certify that the above named material is not a hazardous waste as defined by 40 CFR Part 261 or any applicable state law, has been properly described, classified and packaged, and is in proper condition for transportation according to applicable regulations; **AND, if the waste is a treatment residue of a previously restricted hazardous waste** subject to the Land Disposal Restrictions, I certify and warrant that the waste has been treated in accordance with the requirements of 40 CFR Part 268 and is no longer a hazardous waste as defined by 40 CFR Part 261.

Miguel A Sandoval — Generator Authorized Agent Name
Signature
040604 — Shipment Date

Section II TRANSPORTER (Generator complete a-d, Transporter I complete e-g, Transporter II complete h-n)

TRANSPORTER I

a. Name: MAC GRADING COMPANY

b. Address: 971 LEROY AURTY RD.
AURTYVILLE, NC 28318

c. Driver Name/Title: PRINT / TYPE

d. Phone No.: 910-531-4742 e. Truck No.:

f. Vehicle License No./State:

Acknowledgement of Receipt of Materials.

g. Driver Signature — Shipment Date

TRANSPORTER II

h. Name: HILCO TRANSPORT

i. Address: KENMONT DR GSO NC

j. Driver Name/Title: SHAWN HINSON PRINT / TYPE

k. Phone No.: 336-237-9441 l. Truck No.: 111

m. Vehicle License No./State: LP-8112 NC

Acknowledgement of Receipt of Materials.

n. Driver Signature — Shipment Date 040604

Section III DESTINATION (Generator completes a-d, destination site completes e-f.)

a. Site Name: *Sampson County Landfill*

b. Physical Address: *7434 Roseboro Hwy*
Roseboro, NC 28382

c. Phone No.: *910-525-4132*

d. Mailing Address: *7434 Roseboro Hwy*
Roseboro, NC 28382

e. Discrepancy Indication Space:

I hereby certify that the above named materials has been accepted and to the best of my knowledge the foregoing is true and accurate.

f. *S.C. Landfill* — Name of Authorized Agent
Signature
040604 — Receipt Date

Section IV ASBESTOS (Generator complete a-d, f, g. Operator* completes e.)

a. Operator's* Name:

b. Operator's* Phone No.:

c. Operator's* Address:

d. Special Handling Instructions and additional information:

OPERATOR'S CERTIFICATION: I hereby declare that the contents of this consignment are fully and accurately described above by proper shipping name and are classified, packed, marked, and labeled, and are in all respects in proper condition for transport by highway according to applicable international and government regulations.

No.

SAMPSON COUNTY DISPOSAL INC.

n County Disposal

TICKET: 247106
DATE: 04/06/2004
TIME: 09:31 - 09:31

STOMER: 2100493 / ROANOKE ENVIRONMENTAL, INC. P.O.:
NERATOR: MARINE COR / COMMANDING PROFILE #: ES-4003 GROSS: 77960 LBS
RIGIN: ONS / ONSLOW TARE: 32100 LBS
TRUCK: HIL111 LICENSE: NET: 45860 LBS
TRAILER: GRID: 2 / MSW - MUNICIPAL SOLID WASTE
COMMENT: MANIFEST 53088

WASTE	QUANTITY	UNIT	RATE	AMOUNT
ES-4003 / PCB&PETROLEUM IMPACTED SO	22.93	T	$	$
Mandatory Fees	22.93	T	$ 0.00	$ 0.00

I certify that I have not disposed of any liquid or hazardous waste

Total: $

I hereby certify that this load does not contain any unauthorized waste.

Driver:
IN: ANGELA B MCLAMB OUT: ANGELA B MCLAMB

SIGNATURE:

WASTE INDUSTRIES, INC.

NON-HAZARDOUS SPECIAL WASTE & ASBESTOS MANIFEST

Ø4090

If waste is asbestos waste, complete Sections I, II, III, and IV.
If waste is NOT asbestos waste, complete only Sections I, II, and III.

No. 53093

Section I. GENERATOR (Generator completes all of Section I)

a. Generator Name: COMMANDING GENERAL ACK
b. Generating Location: COMMANDING GENERAL ACK

c. Address: MARINE CORPS BASE
CAMP LEJEUNE, NC 28542
910-451-1482

d. Address: MARINE CORPS BASE
CAMP LEJEUNE, NC 28542
910-451-1482

e. Phone No.:
f. Phone No.:

If owner of the generating facility differs from the generator, provide:

g. Owner's Name:
h. Owner's Phone No.:

i. SC WASTE CODE: 2 1 0 0 0 0 4 9 3

E5-4003 Containers

j. Description of Waste: PCB & PETROLEUM IMPACTED SOIL

k. Quantity: 41800 Units: P No.: 01 TYPE: TR

41080

TYPE
DM - METAL DRUM
DP - PLASTIC DRUM
B - BAG
BA - 6 MIL. PLASTIC BAG or WRAP
T - TRUCK
O - OTHER

UNITS
P - POUNDS
Y - YARDS
M^3 - CUBIC METERS
Y^3 - CUBIC YARDS
O - OTHER

GENERATOR'S CERTIFICATION: I hereby certify that the above named material is not a hazardous waste as defined by 40 CFR Part 261 or any applicable state law, has been properly described, classified and packaged, and is in proper condition for transportation according to applicable regulations; **AND, If the waste is a treatment residue of a previously restricted hazardous waste** subject to the Land Disposal Restrictions, I certify and warrant that the waste has been treated in accordance with the requirements of 40 CFR Part 268 and is no longer a hazardous waste as defined by 40 CFR Part 261.

Miguel A Sandoval — Generator Authorized Agent Name
Signature
040604 — Shipment Date

Section II. TRANSPORTER (Generator complete a-d, Transporter I complete e-g, Transporter II complete h-n)

TRANSPORTER I

a. Name: MAC GRADING COMPANY
b. Address: 971 LEROY AURTY RD.
AURTYVILLE, NC 28318

c. Driver Name/Title: PRINT / TYPE
d. Phone No.: 910-531-4742
e. Truck No.:
f. Vehicle License No./State:

Acknowledgement of Receipt of Materials.

g. Driver Signature — Shipment Date

TRANSPORTER II

h. Name: HILCO TRANSPORT
i. Address: 7700 KENMONT DR.
GREENSBORO, N.C 27409

j. Driver Name/Title: Scott Plummer PRINT / TYPE
k. Phone No.: (336) 273-9441
l. Truck No.: 218
m. Vehicle License No./State: LP-8117/NC

Acknowledgement of Receipt of Materials.

n. Driver Signature — 040604 Shipment Date

Section III. DESTINATION (Generator completes a-d, destination site completes e-f)

a. Site Name: *Sampson County Landfill*
b. Physical Address: *7434 Roseboro Hwy*
Roseboro, NC 28382

c. Phone No.: *910-525-4132*
d. Mailing Address: *7434 Roseboro Hwy*
Roseboro, NC 28382

e. Discrepancy Indication Space:

I hereby certify that the above named materials has been accepted and to the best of my knowledge the foregoing is true and accurate.

f. *S.C. Landfill* — Name of Authorized Agent
Signature
040604 — Receipt Date

Section IV. ASBESTOS (Generator complete a-d, f, g, Operator* completes e.)

a. Operator's* Name:
b. Operator's* Phone No.:
c. Operator's* Address:
d. Special Handling Instructions and additional information:

OPERATOR'S CERTIFICATION: I hereby declare that the contents of this consignment are fully and accurately described above by proper shipping name and are classified, packed, marked, and labeled, and are in all respects in proper condition for transport by highway according to applicable international and government regulations.

No.

SAMPSON COUNTY DISPOSAL INC.

County Disposal

TICKET: 247113
DATE: 04/06/2004
TIME: 09:49 - 09:49

P.O.:
CUSTOMER: 2100493 / ROANOKE ENVIRONMENTAL, INC.
GENERATOR: MARINE COR / COMMANDING PROFILE #: E5-4003
ORIGIN: ONS / ONSLOW
TRUCK: HIL218
LICENSE:
GRID: 2 / MSW - MUNICIPAL SOLID WASTE
TRAILER:
COMMENT: MANIFEST 53093

GROSS: 65880 LBS
TARE: 24800 LBS
NET: 41080 LBS

WASTE	QUANTITY	UNIT	RATE	AMOUNT
E5-4003 / PCB&PETROLEUM IMPACTED SO	20.54	T	$ -	$ -
	20.54	T	$ 0.00	$ 0.00

Mandatory Fees

Total: $ -

I certify that I have not disposed of any liquid or hazardous waste

I hereby certify that this load does not contain any unauthorized waste.

SIGNATURE:

Driver:
IN: ANGELA B MCLAMB OUT: ANGELA B MCLAMB

04105

WASTE INDUSTRIES, INC.

NON-HAZARDOUS SPECIAL WASTE & ASBESTOS MANIFEST

If waste is asbestos waste, complete Sections I, II, III, and IV.
If waste is NOT asbestos waste, complete only Sections I, II, and III.

No. 53105

Section I. GENERATOR (Generator completes all of Section I).

a. Generator Name: COMMANDING GENERAL ACK
b. Generating Location: COMMANDING GENERAL ACK
c. Address: MARINE CORPS BASE CAMP LEJEUNE, NC 28542
d. Address: MARINE CORPS BASE CAMP LEJEUNE, NC 28542
e. Phone No.: 910-451-1482
f. Phone No.: 910-451-1482

If owner of the generating facility differs from the generator, provide:

g. Owner's Name:
h. Owner's Phone No.:

i. SC WASTE CODE: 21 00000493 E5-4003

j. Description of Waste: PCB & PETROLEUM IMPACTED SOIL

k. Containers

Quantity	Units	No.	TYPE
38360	P	01	TR
38700			

TYPE
DM - METAL DRUM
DP - PLASTIC DRUM
B - BAG
BA - 6 MIL. PLASTIC BAG or WRAP
T - TRUCK
O - OTHER

UNITS
P - POUNDS
Y - YARDS
M^3 - CUBIC METERS
Y^3 - CUBIC YARDS
O - OTHER

GENERATOR'S CERTIFICATION: I hereby certify that the above named material is not a hazardous waste as defined by 40 CFR Part 261 or any applicable state law, has been properly described, classified and packaged, and is in proper condition for transportation according to applicable regulations; **AND, If the waste is a treatment residue of a previously restricted hazardous waste** subject to the Land Disposal Restrictions, I certify and warrant that the waste has been treated in accordance with the requirements of 40 CFR Part 268 and is no longer a hazardous waste as defined by 40 CFR Part 261.

Miguel A Sandoval — Generator Authorized Agent Name
Signature
040604 — Shipment Date

Section II TRANSPORTER (Generator complete a-d; Transporter I complete e-g; Transporter II complete h-n.)

TRANSPORTER I

a. Name: MAC GRADING COMPANY
b. Address: 971 LEROY AURTY RD. AURTYVILLE, NC 28318
c. Driver Name/Title:
d. Phone No.: 910-531-4742 (PRINT / TYPE)
e. Truck No.: 213
f. Vehicle License No./State:

Acknowledgement of Receipt of Materials.

g. Driver Signature: Lerry Clark — Shipment Date: 040604

TRANSPORTER II

h. Name: Hilco Transport
i. Address: 2700 Kenmont Drive Greensboro N.C.
j. Driver Name/Title: Lerry Clark (PRINT / TYPE)
k. Phone No.: 336-273-9441
l. Truck No.: 213
m. Vehicle License No./State: LE-5703

Acknowledgement of Receipt of Materials.

n. Driver Signature: Lerry Clark — Shipment Date: 040604

Section III DESTINATION (Generator completes a-d; destination site completes e-f.)

a. Site Name: *Sampson County Landfill*
b. Physical Address: *7434 Roseboro Hwy Roseboro, NC 28382*
c. Phone No.: *910-525-4132*
d. Mailing Address: *7434 Roseboro Hwy Roseboro, NC 28382*
e. Discrepancy Indication Space:

I hereby certify that the above named materials has been accepted and to the best of my knowledge the foregoing is true and accurate.

f. *S.C. Landfill* — Name of Authorized Agent
Signature
040604 — Receipt Date

Section IV ASBESTOS (Generator complete a-d, f, g; Operator* completes e.)

a. Operator's* Name:
b. Operator's* Phone No.:
c. Operator's* Address:
d. Special Handling Instructions and additional information:

OPERATOR'S CERTIFICATION: I hereby declare that the contents of this consignment are fully and accurately described above by proper shipping name and are classified, packed, marked, and labeled, and are in all respects in proper condition for transport by highway according to applicable international and government regulations.

No.

SAMPSON COUNTY DISPOSAL INC.

Sampson County Disposal

TICKET: 247252
DATE: 04/06/2004
TIME: 15:20 - 15:20

CUSTOMER: 2100493 / ROANOKE ENVIRONMENTAL, INC. P.O.:
GENERATOR: MARINE COR / COMMANDING PROFILE #: E5-4003 GROSS: 64660 LBS
ORIGIN: ONS / ONSLOW TARE: 25960 LBS
TRUCK: HIL213 LICENSE: NET: 38700 LBS
TRAILER: GRID: 2 / MSW - MUNICIPAL SOLID WASTE
COMMENT: MANIFEST#53105

WASTE	QUANTITY	UNIT	RATE	AMOUNT
E5-4003 / PCB&PETROLEUM IMPACTED SO	19.35	T	$	$
Mandatory Fees	19.35	T	$ 0.00	$ 0.00

Total: $

I certify that I have not disposed of any liquid or hazardous waste

I hereby certify that this load does not contain any unauthorized waste.

Driver:
IN: RUTH ANN OWENS OUT: RUTH ANN OWENS

SIGNATURE: Terry Clark

04106

WASTE INDUSTRIES, INC.

NON-HAZARDOUS SPECIAL WASTE & ASBESTOS MANIFEST

No. 53099

If waste is asbestos waste, complete Sections I, II, III, and IV.
If waste is NOT asbestos waste, complete only Sections I, II, and III.

Section I. GENERATOR (Generator completes all of Section I)

a. Generator Name: COMMANDING GENERAL ACK
b. Generating Location: COMMANDING GENERAL ACK
c. Address: MARINE CORPS BASE
CAMP LEJEUNE, NC 28542
d. Address: MARINE CORPS BASE
CAMP LEJEUNE, NC 28542
910-451-1482
e. Phone No.: 910-451-1482
f. Phone No.:

If owner of the generating facility differs from the generator, provide:

g. Owner's Name:
h. Owner's Phone No.:

i. SC WASTE CODE: 2 1 0 0 0 0 4 9 3 — E5-4003

j. Description of Waste: PCB & PETROLEUM IMPACTED SOIL

k.

Quantity	Units	No.	TYPE
44020	P	01	TR

Containers

TYPE
DM - METAL DRUM
DP - PLASTIC DRUM
B - BAG
BA - 6 MIL. PLASTIC BAG or WRAP
T - TRUCK
O - OTHER

UNITS
P - POUNDS
Y - YARDS
M^3 - CUBIC METERS
Y^3 - CUBIC YARDS
O - OTHER

GENERATOR'S CERTIFICATION: I hereby certify that the above named material is not a hazardous waste as defined by 40 CFR Part 261 or any applicable state law, has been properly described, classified and packaged, and is in proper condition for transportation according to applicable regulations; **AND, if the waste is a treatment residue of a previously restricted hazardous waste** subject to the Land Disposal Restrictions, I certify and warrant that the waste has been treated in accordance with the requirements of 40 CFR Part 268 and is no longer a hazardous waste as defined by 40 CFR Part 261.

Miguel A SANDOVAL — Generator Authorized Agent Name
Signature
040604 — Shipment Date

Section II TRANSPORTER (Generator complete a-d. Transporter I complete e-g. Transporter II complete h-n.)

TRANSPORTER I

a. Name: MAC GRADING COMPANY
b. Address: 971 LEROY AURTY RD.
AURTYVILLE, NC 28318
c. Driver Name/Title: (PRINT / TYPE)
d. Phone No.: 910-531-4742
e. Truck No.:
f. Vehicle License No./State:
Acknowledgement of Receipt of Materials.
g. Driver Signature
Shipment Date

TRANSPORTER II

h. Name: HI LCO TRANSPORT
i. Address: 7700 KENMONT DR.
GREENSBORO, N.C. 27409
j. Driver Name/Title: Scott Plummer / DUMP DRIVER (PRINT / TYPE)
k. Phone No.: (336) 273-9441
l. Truck No.: 218
m. Vehicle License No./State: LP-8117/NC
Acknowledgement of Receipt of Materials.
n. Driver Signature
040604 — Shipment Date

Section III DESTINATION (Generator completes a-d, destination site completes e-f.)

a. Site Name: *Sampson County Landfill*
b. Physical Address: *7434 Roseboro Hwy*
Roseboro, NC 28382
c. Phone No.: *910-525-4132*
d. Mailing Address: *7434 Roseboro Hwy*
Roseboro, NC 28382
e. Discrepancy Indication Space:

I hereby certify that the above named materials has been accepted and to the best of my knowledge the foregoing is true and accurate.

f. *S.C. Landfill* — Name of Authorized Agent
Signature
040604 — Receipt Date

Section IV ASBESTOS (Generator complete a-d, f, g. Operator* completes e.)

a. Operator's* Name:
b. Operator's* Phone No.:
c. Operator's* Address:
d. Special Handling Instructions and additional information:

OPERATOR'S CERTIFICATION: I hereby declare that the contents of this consignment are fully and accurately described above by proper shipping name and are classified, packed, marked, and labeled, and are in all respects in proper condition for transport by highway according to applicable international and government regulations.

No.

SAMPSON COUNTY DISPOSAL INC.

mpson County Disposal

TICKET: 247253
DATE: 04/06/2004
TIME: 15:22 - 15:22

CUSTOMER: 2100493 / ROANOKE ENVIRONMENTAL, INC. P.O.:
GENERATOR: MARINE COR / COMMANDING PROFILE #: E5-4003 GROSS: 68140 LBS
ORIGIN: ONS / ONSLOW TARE: 24800 LBS
TRUCK: HIL218 LICENSE: NET: 43340 LBS
TRAILER: GRID: 2 / MSW - MUNICIPAL SOLID WASTE
COMMENT: MANIFEST#53099

WASTE	QUANTITY	UNIT	RATE	AMOUNT
E5-4003 / PCB&PETROLEUM IMPACTED SO	21.67	T	$	$
Mandatory Fees	21.67	T	$ 0.00	$ 0.00

I certify that I have not disposed of any liquid or hazardous waste

Total: $

I hereby certify that this load does not contain any unauthorized waste.

Driver: _____
IN: RUTH ANN OWENS OUT: RUTH ANN OWENS

SIGNATURE: _____

041000

WASTE INDUSTRIES, INC.

NON-HAZARDOUS SPECIAL WASTE & ASBESTOS MANIFEST

If waste is asbestos waste, complete Sections I, II, III, and IV.
If waste is NOT asbestos waste, complete only Sections I, II, and III.

No. 53100

Section I GENERATOR (Generator completes all of Section I)

a. Generator Name: COMMANDING GENERAL ACK

b. Generating Location: COMMANDING GENERAL ACK

c. Address: MARINE CORPS BASE CAMP LEJEUNE, NC 28542

d. Address: MARINE CORPS BASE CAMP LEJEUNE, NC 28542

e. Phone No.: 910-451-1482

f. Phone No.: 910-451-1482

If owner of the generating facility differs from the generator, provide:

g. Owner's Name:

h. Owner's Phone No.:

i. SC WASTE CODE: 2 1 0 0 0 0 4 9 3

E5-4003

j. Description of Waste: PCB & PETROLEUM IMPACTED SOIL

k. Quantity: 47940 (49640) Units: P No.: 01 TYPE: TR

Containers

TYPE
DM - METAL DRUM
DP - PLASTIC DRUM
B - BAG
BA - 6 MIL. PLASTIC BAG or WRAP
T - TRUCK
O - OTHER

UNITS
P - POUNDS
Y - YARDS
M^3 - CUBIC METERS
Y^3 - CUBIC YARDS
O - OTHER

GENERATOR'S CERTIFICATION: I hereby certify that the above named material is not a hazardous waste as defined by 40 CFR Part 261 or any applicable state law, has been properly described, classified and packaged, and is in proper condition for transportation according to applicable regulations; **AND, if the waste is a treatment residue of a previously restricted hazardous waste** subject to the Land Disposal Restrictions, I certify and warrant that the waste has been treated in accordance with the requirements of 40 CFR Part 268 and is no longer a hazardous waste as defined by 40 CFR Part 261.

Miguel A Sandoval — Generator Authorized Agent Name

Signature

040604 — Shipment Date

Section II TRANSPORTER (Generator complete a-d. Transporter I complete e-g. Transporter II complete h-n.)

TRANSPORTER I

a. Name: MAC GRADING COMPANY

b. Address: 971 LEROY AURTY RD. AURTYVILLE, NC 28318

c. Driver Name/Title: PRINT / TYPE

d. Phone No.: 910-531-4742

e. Truck No.: MAC 41

f. Vehicle License No./State:

Acknowledgement of Receipt of Materials.

g. Driver Signature — Shipment Date: 042604

TRANSPORTER II

h. Name:

i. Address:

j. Driver Name/Title: PRINT / TYPE

k. Phone No.:

l. Truck No.:

m. Vehicle License No./State:

Acknowledgement of Receipt of Materials.

n. Driver Signature — Shipment Date

Section III DESTINATION (Generator completes a-d, destination site completes e-f.)

a. Site Name: *Sampson County Landfill*

b. Physical Address: *7434 Roseboro Hwy Roseboro, NC 28382*

c. Phone No.: *910-525-4132*

d. Mailing Address: *7434 Roseboro Hwy Roseboro, NC 28382*

e. Discrepancy Indication Space:

I hereby certify that the above named materials has been accepted and to the best of my knowledge the foregoing is true and accurate.

f. *S.C. Landfill* — Name of Authorized Agent

Signature

040704 — Receipt Date

Section IV ASBESTOS (Generator complete a-d, f, g. Operator* completes e.)

a. Operator's* Name:

b. Operator's* Phone No.:

c. Operator's* Address:

d. Special Handling Instructions and additional information:

OPERATOR'S CERTIFICATION: I hereby declare that the contents of this consignment are fully and accurately described above by proper shipping name and are classified, packed, marked, and labeled, and are in all respects in proper condition for transport by highway according to applicable international and government regulations.

e. Operator's* Name & Title:

No.

SAMPSON COUNTY DISPOSAL INC.

pson County Disposal

TICKET: 247239
DATE: 04/06/2004
TIME: 14:49 - 14:49

CUSTOMER: 2100493 / ROANOKE ENVIRONMENTAL, INC. P.O.:
GENERATOR: MARINE COR / COMMANDING PROFILE #: E5-4003 GROSS: 81620 LBS
ORIGIN: ONS / ONSLOW TARE: 31980 LBS
TRUCK: MAC41 LICENSE: NET: 49640 LBS
TRAILER: GRID: 2 / MSW - MUNICIPAL SOLID WASTE
COMMENT: MANIFEST 53100

WASTE	QUANTITY	UNIT	RATE	AMOUNT
E5-4003 / PCB&PETROLEUM IMPACTED SO	24.82	T	$	$
Mandatory Fees	24.82	T	$ 0.00	$ 0.00

I certify that I have not disposed of any liquid or hazardous waste

Total: $

I hereby certify that this load does not contain any unauthorized waste.

Driver:
IN: KENNETH STROUP OUT: KENNETH STROUP

SIGNATURE:

04130

WASTE INDUSTRIES, INC.

NON-HAZARDOUS SPECIAL WASTE & ASBESTOS MANIFEST

If waste is asbestos waste, complete Sections I, II, III, and IV.
If waste is NOT asbestos waste, complete only Sections I, II, and III.

No. 53124

Section I. GENERATOR (Generator complete all of Section I)

a. Generator Name: COMMANDING GENERAL ACK
MARINE CORPS BASE

b. Generating Location: COMMANDING GENERAL ACK
MARINE CORPS BASE

c. Address: CAMP LEJEUNE, NC 28542
910-451-1482

d. Address: CAMP LEJEUNE, NC 28542
910-451-1482

e. Phone No.:

f. Phone No.:

If owner of the generating facility differs from the generator, provide:

g. Owner's Name:

h. Owner's Phone No.:

i. SC WASTE CODE: 2 1 0 0 0 0 4 9 3 — E5-4003

Containers

j. Description of Waste: PCB & PETROLEUM IMPACTED SOIL

k.

Quantity	Units	No.	TYPE
38480	P	01	T

38600

TYPE
DM - METAL DRUM
DP - PLASTIC DRUM
B - BAG
BA - 6 MIL. PLASTIC BAG or WRAP
T - TRUCK
O - OTHER

UNITS
P - POUNDS
Y - YARDS
M^3 - CUBIC METERS
Y^3 - CUBIC YARDS
O - OTHER

GENERATOR'S CERTIFICATION: I hereby certify that the above named material is not a hazardous waste as defined by 40 CFR Part 261 or any applicable state law, has been properly described, classified and packaged, and is in proper condition for transportation according to applicable regulations; **AND, If the waste is a treatment residue of a previously restricted hazardous waste** subject to the Land Disposal Restrictions, I certify and warrant that the waste has been treated in accordance with the requirements of 40 CFR Part 268 and is no longer a hazardous waste as defined by 40 CFR Part 261.

David Cox — Generator Authorized Agent Name
David Cox — Signature
040704 — Shipment Date

Section II TRANSPORTER (Generator complete a-d; Transporter I complete e-g; Transporter II complete h-n)

TRANSPORTER I

a. Name: MAC GRADING COMPANY

b. Address: 971 LEROY AURTY RD.
AURTYVILLE, NC 28318

c. Driver Name/Title: 910-531-4742 PRINT / TYPE

d. Phone No.: e. Truck No.:

f. Vehicle License No./State:

Acknowledgement of Receipt of Materials.

g. Driver Signature — Shipment Date

TRANSPORTER II

h. Name: Hiley Transport

i. Address: 7700 Kenmont Dr
Greensboro NC 27409

j. Driver Name/Title: Larry W. Soule Jr PRINT / TYPE

k. Phone No.: 1-800-632-1363 l. Truck No.: 211

m. Vehicle License No./State: LE-5697 / NC

Acknowledgement of Receipt of Materials.

n. Larry W. Soule Jr — Driver Signature — 040704 — Shipment Date

Section III DESTINATION (Generator completes a-d; destination site completes e-f)

a. Site Name: *Sampson County Landfill*

b. Physical Address: *7434 Roseboro Hwy*
Roseboro, NC 28382

c. Phone No.: *910-525-4132*

d. Mailing Address: *7434 Roseboro Hwy*
Roseboro, NC 28382

e. Discrepancy Indication Space:

I hereby certify that the above named materials has been accepted and to the best of my knowledge the foregoing is true and accurate.

f. *S.C. Landfill* — Name of Authorized Agent
ABU — Signature
040704 — Receipt Date

Section IV ASBESTOS (Generator complete a-d, f-g; Operator* completes e.)

a. Operator's* Name:

b. Operator's* Phone No.:

c. Operator's* Address:

d. Special Handling Instructions and additional information:

OPERATOR'S CERTIFICATION: I hereby declare that the contents of this consignment are fully and accurately described above by proper shipping name and are classified, packed, marked, and labeled, and are in all respects in proper condition for transport by highway according to applicable international and government regulations.

e. Operator's* Name & Title: Print / Type — Operator's* Signature — Date

f. Name and Address of Responsible Agency:

g. ☐ Friable; ☐ Non-friable; ☐ Both _____ % friable _____ % nonfriable

* Operator refers to the company which owns, leases, operates, controls, or supervises the facility being demolished or renovated, or the demolition or renovation operation, or both.

RETURN TO GENERATOR

0231-720B 1/02

No.

Sampson County Disposal

TICKET: 247496
DATE: 04/07/2004
TIME: 13:56 - 13:56

SAMPSON COUNTY DISPOSAL INC.

CUSTOMER: 2100493 / ROANOKE ENVIRONMENTAL, INC. P.O.:
GENERATOR: MARINE COR / COMMANDING PROFILE #: E5-4003 GROSS: 64860 LBS
ORIGIN: ONS / ONSLOW TARE: 26260 LBS
TRUCK: HIL211 LICENSE: NET: 38600 LBS
TRAILER: GRID: 2 / MSW - MUNICIPAL SOLID WASTE
COMMENT: MANIFEST 53124

WASTE	QUANTITY	UNIT	RATE	AMOUNT
E5-4003 / PCB&PETROLEUM IMPACTED SO	19.30	T	$	$
Mandatory Fees	19.30	T	$ 0.00	$ 0.00

I certify that I have not disposed of any liquid or hazardous waste

Total: $

I hereby certify that this load does not contain any unauthorized waste.

Driver:
IN: ANGELA B MCLAMB OUT: ANGELA B MCLAMB

SIGNATURE:

WASTE INDUSTRIES, INC.

NON-HAZARDOUS SPECIAL WASTE & ASBESTOS MANIFEST

04127

If waste is asbestos waste, complete Sections I, II, III, and IV.
If waste is NOT asbestos waste, complete only Sections I, II, and III.

No. 53121

Section I GENERATOR (Generator completes all of Section I)

a. Generator Name: COMMANDING GENERAL ACK

b. Generating Location: COMMANDING GENERAL ACK

c. Address: MARINE CORPS BASE
CAMP LEJEUNE, NC 28542
910-451-1482

d. Address: MARINE CORPS BASE
CAMP LEJEUNE, NC 28542
910-451-1482

e. Phone No.:

f. Phone No.:

If owner of the generating facility differs from the generator, provide:

g. Owner's Name:

h. Owner's Phone No.:

i. SC WASTE CODE: 2 1 0 0 0 0 4 9 3 — E5-4003

j. Description of Waste: PCB & PETROLEUM IMPACTED SOIL

k. Containers

Quantity	Units	No.	TYPE
44080 / 45740	P	01	TR

TYPE
DM - METAL DRUM
DP - PLASTIC DRUM
B - BAG
BA - 6 MIL. PLASTIC BAG or WRAP
T - TRUCK
O - OTHER

UNITS
P - POUNDS
Y - YARDS
M^3 - CUBIC METERS
Y^3 - CUBIC YARDS
O - OTHER

GENERATOR'S CERTIFICATION: I hereby certify that the above named material is not a hazardous waste as defined by 40 CFR Part 261 or any applicable state law, has been properly described, classified and packaged, and is in proper condition for transportation according to applicable regulations; **AND, if the waste is a treatment residue of a previously restricted hazardous waste** subject to the Land Disposal Restrictions, I certify and warrant that the waste has been treated in accordance with the requirements of 40 CFR Part 268 and is no longer a hazardous waste as defined by 040704 of 40 CFR Part 261.

DAVID COX — Generator Authorized Agent Name
David Cox — Signature
040704 — Shipment Date

Section II TRANSPORTER (Generator complete a-d. Transporter I complete e-g. Transporter II complete h-n.)

TRANSPORTER I

a. Name: MAC GRADING COMPANY

b. Address: 971 LEROY AURTY RD.
AURTYVILLE, NC 28318

c. Driver Name/Title:

d. Phone No.: 910-531-4742 (PRINT / TYPE)

e. Truck No.: MAC 41

f. Vehicle License No./State:

Acknowledgement of Receipt of Materials.

g. Driver Signature — 040704 Shipment Date

TRANSPORTER II

h. Name:

i. Address:

j. Driver Name/Title:

k. Phone No.: (PRINT / TYPE)

l. Truck No.:

m. Vehicle License No./State:

Acknowledgement of Receipt of Materials.

n. Driver Signature — Shipment Date

Section III DESTINATION (Generator completes a-d. destination site completes e-f.)

a. Site Name: *Sampson County Landfill*

b. Physical Address: *7434 Roseboro Hwy*
Roseboro, NC 28382

c. Phone No.: *910-525-4132*

d. Mailing Address: *7434 Roseboro Hwy*
Roseboro, NC 28382

e. Discrepancy Indication Space:

I hereby certify that the above named materials has been accepted and to the best of my knowledge the foregoing is true and accurate.

f. *S.C. Landfill* — Name of Authorized Agent
ABU — Signature
040704 — Receipt Date

Section IV ASBESTOS (Generator complete a-d, f, g. Operator* completes e.)

a. Operator's* Name:

b. Operator's* Phone No.:

c. Operator's* Address:

d. Special Handling Instructions and additional information:

OPERATOR'S CERTIFICATION: I hereby declare that the contents of this consignment are fully and accurately described above by proper shipping name and are classified, packed, marked, and labeled, and are in all respects in proper condition for transport by highway according to applicable international and government regulations.

e. Operator's* Name & Title: (Print / Type) — Operator's* Signature — Date

f. Name and Address of Responsible Agency:

g. ☐ Friable; ☐ Non-friable; ☐ Both ____ % friable ____ % nonfriable

* Operator refers to the company which owns, leases, operates, controls, or supervises the facility being demolished or renovated, or the demolition or renovation operation, or both.

RETURN TO GENERATOR

0231-720B 1/02

No.

Sampson County Disposal

TICKET: 247485 **SAMPSON COUNTY DISPOSAL INC.**
DATE: 04/07/2004
TIME: 13:16 - 13:16

CUSTOMER: 2100493 / ROANOKE ENVIRONMENTAL, INC. P.O.:
GENERATOR: MARINE COR / COMMANDING PROFILE #: E5-4003 GROSS: 77720 LBS
ORIGIN: ONS / ONSLOW TARE: 31980 LBS
TRUCK: MAC41 LICENSE: NET: 45740 LBS
TRAILER: GRID: 2 / MSW - MUNICIPAL SOLID WASTE
COMMENT: MANIFEST 53121

WASTE	QUANTITY	UNIT	RATE	AMOUNT
E5-4003 / PCB&PETROLEUM IMPACTED SO	22.87	T	$	$
Mandatory Fees	22.87	T	$ 0.00	$ 0.00

I certify that I have not disposed of any liquid or hazardous waste

Total: $

I hereby certify that this load does not contain any unauthorized waste.

Driver:
IN: ANGELA B MCLAMB OUT: ANGELA B MCLAMB

SIGNATURE:

04125

WASTE INDUSTRIES, INC.

NON-HAZARDOUS SPECIAL WASTE & ASBESTOS MANIFEST

If waste is asbestos waste, complete Sections I, II, III, and IV.
If waste is NOT asbestos waste, complete only Sections I, II, and III.

No. 53119

Section I. GENERATOR (Generator completes all of Section I)

a. Generator Name: COMMANDING GENERAL ACK
MARINE CORPS BASE

b. Generating Location: COMMANDING GENERAL ACK
MARINE CORPS BASE

c. Address: CAMP LEJEUNE, NC 28542

d. Address: CAMP LEJEUNE, NC 28542

e. Phone No.: 910-451-1482

f. Phone No.: 910-451-1482

If owner of the generating facility differs from the generator, provide:

g. Owner's Name:

h. Owner's Phone No.:

i. SC WASTE CODE: 2 1 0 0 0 0 4 9 3 — E5-4003

j. Description of Waste: PCB & PETROLEUM IMPACTED SOIL

k. Containers

Quantity	Units	No.	TYPE
46400	P	01	TR

46746

TYPE
DM - METAL DRUM
DP - PLASTIC DRUM
B - BAG
BA - 6 MIL. PLASTIC BAG or WRAP
T - TRUCK
O - OTHER

UNITS
P - POUNDS
Y - YARDS
M^3 - CUBIC METERS
Y^3 - CUBIC YARDS
O - OTHER

GENERATOR'S CERTIFICATION: I hereby certify that the above named material is not a hazardous waste as defined by 40 CFR Part 261 or any applicable state law, has been properly described, classified and packaged, and is in proper condition for transportation according to applicable regulations; **AND, if the waste is a treatment residue of a previously restricted hazardous waste** subject to the Land Disposal Restrictions, I certify and warrant that the waste has been treated in accordance with the requirements of 40 CFR Part 268 and is no longer a hazardous waste as defined by 40 CFR Part 261.

Miguel A Sandoval — Generator Authorized Agent Name
Signature
040704 — Shipment Date

Section II TRANSPORTER (Generator complete a-d; Transporter I complete e-g; Transporter II complete h-n)

TRANSPORTER I

a. Name: MAC GRADING COMPANY

b. Address: 971 LEROY AURTY RD.
AURTYVILLE, NC 28318

c. Driver Name/Title: PRINT / TYPE

d. Phone No.: 910-531-4742 e. Truck No.:

f. Vehicle License No./State:

Acknowledgement of Receipt of Materials.

g. Driver Signature — Shipment Date

TRANSPORTER II

h. Name: Vincent Bronson

i. Address: 606 Ezell Rd
Clinton NC 28328

j. Driver Name/Title: Vincent Bronson PRINT / TYPE

k. Phone No.: 977-4804 l. Truck No.: DG-1

m. Vehicle License No./State: ZB 28642 NC

Acknowledgement of Receipt of Materials.

n. Driver Signature — Shipment Date 040704

Section III DESTINATION (Generator completes a-d; destination agent completes e-f)

a. Site Name: *Sampson County Landfill*

b. Physical Address: *7434 Roseboro Hwy*
Roseboro, NC 28382

c. Phone No.: *910-525-4132*

d. Mailing Address: *7434 Roseboro Hwy*
Roseboro, NC 28382

e. Discrepancy Indication Space:

I hereby certify that the above named materials has been accepted and to the best of my knowledge the foregoing is true and accurate.

f. *S.C. Landfill* — Name of Authorized Agent
Signature
040704 — Receipt Date

Section IV ASBESTOS (Generator complete a-d, f, g; Operator* completes e)

a. Operator's* Name:

b. Operator's* Phone No.:

c. Operator's* Address:

d. Special Handling Instructions and additional information:

OPERATOR'S CERTIFICATION: I hereby declare that the contents of this consignment are fully and accurately described above by proper shipping name and are classified, packed, marked, and labeled, and are in all respects in proper condition for transport by highway according to applicable international and government regulations.

e. Operator's* Name & Title: Print / Type — Operator's* Signature — Date

f. Name and Address of Responsible Agency:

g. ☐ Friable; ☐ Non-friable; ☐ Both ____ % friable ____ % nonfriable

* Operator refers to the company which owns, leases, operates, controls, or supervises the facility being demolished or renovated, or the demolition or renovation operation, or both.

RETURN TO GENERATOR

0231-720B 1/02

No.

Sampson County Disposal

TICKET: 247421

SAMPSON COUNTY DISPOSAL INC.

DATE: 04/07/2004
TIME: 10:23 - 10:53

CUSTOMER: 2100493 / ROANOKE ENVIRONMENTAL, INC. P.O.:
GENERATOR: MARINE CDR / COMMANDING PROFILE #: E5-4003 GROSS: 80200 LBS
ORIGIN: ONS / ONSLOW TARE: 33460 LBS
TRUCK: D61 LICENSE: NET: 46740 LBS
TRAILER: GRID: 2 / MSW - MUNICIPAL SOLID WASTE
COMMENT: MANIFEST 53119

WASTE	QUANTITY	UNIT	RATE	AMOUNT
E5-4003 / PCB&PETROLEUM IMPACTED SO	23.37	T	$	$
Mandatory Fees	23.37	T	$ 0.00	$ 0.00

Total: $

I certify that I have not disposed of any liquid or hazardous waste

I hereby certify that this load does not contain any unauthorized waste.

Driver: _____

IN: ANGELA B MCLAMB OUT: ANGELA B MCLAMB

SIGNATURE: _____

04126

WASTE INDUSTRIES, INC.

NON-HAZARDOUS SPECIAL WASTE & ASBESTOS MANIFEST

If waste is asbestos waste, complete Sections I, II, III, and IV.
If waste is NOT asbestos waste, complete only Sections I, II, and III.

No. 53120

Section I. GENERATOR (Generator completes all of Section I)

a. Generator Name: COMMANDING GENERAL ACK

b. Generating Location: COMMANDING GENERAL ACK

c. Address: MARINE CORPS BASE
CAMP LEJEUNE, NC 28542
910-451-1482

d. Address: MARINE CORPS BASE
CAMP LEJEUNE, NC 28542
910-451-1482

e. Phone No.:

f. Phone No.:

If owner of the generating facility differs from the generator, provide:

g. Owner's Name:

h. Owner's Phone No.:

i. SC WASTE CODE: 2 1 0 0 0 0 4 9 3

E5-4003

j. Description of Waste: PCB & PETROLEUM IMPACTED SOIL

k. Containers

Quantity	Units	No.	TYPE
49980	P	01	TR

50140

TYPE
DM - METAL DRUM
DP - PLASTIC DRUM
B - BAG
BA - 6 MIL. PLASTIC BAG or WRAP
T - TRUCK
O - OTHER

UNITS
P - POUNDS
Y - YARDS
M^3 - CUBIC METERS
Y^3 - CUBIC YARDS
O - OTHER

GENERATOR'S CERTIFICATION: I hereby certify that the above named material is not a hazardous waste as defined by 40 CFR Part 261 or any applicable state law, has been properly described, classified and packaged, and is in proper condition for transportation according to applicable regulations; **AND, if the waste is a treatment residue of a previously restricted hazardous waste** subject to the Land Disposal Restrictions, I certify and warrant that the waste has been treated in accordance with the requirements of 40 CFR Part 268 and is no longer a hazardous waste as defined by 40 CFR Part 261.

Miguel A Sandoval — Generator Authorized Agent Name
Signature
Shipment Date: 040704

Section II TRANSPORTER (Generator complete a-d; Transporter I complete e-g; Transporter II complete h-n)

TRANSPORTER I

a. Name: MAC GRADING COMPANY

b. Address: 971 LEROY AURTY RD.
AURTYVILLE, NC 28318

c. Driver Name/Title: PRINT / TYPE

d. Phone No.: 910-531-4742

e. Truck No.:

f. Vehicle License No./State:

Acknowledgement of Receipt of Materials.

g. Driver Signature — Shipment Date

TRANSPORTER II

h. Name: Larry Garner

i. Address:

j. Driver Name/Title: PRINT / TYPE

k. Phone No.:

l. Truck No.: LG-25

m. Vehicle License No./State:

Acknowledgement of Receipt of Materials.

n. Driver Signature — Shipment Date

Section III DESTINATION (Generator completes a-d; destination site completes e-f)

a. Site Name: *Sampson County Landfill*

b. Physical Address: *7434 Roseboro Hwy*
Roseboro, NC 28382

c. Phone No.: *910-525-4132*

d. Mailing Address: *7434 Roseboro Hwy*
Roseboro, NC 28382

e. Discrepancy Indication Space:

I hereby certify that the above named materials has been accepted and to the best of my knowledge the foregoing is true and accurate.

f. *S.C. Landfill* — Name of Authorized Agent
Signature
Receipt Date: 040704

Section IV ASBESTOS (Generator complete a-d, f, g; Operator* completes e, f)

a. Operator's* Name:

b. Operator's* Phone No.:

c. Operator's* Address:

d. Special Handling Instructions and additional information:

OPERATOR'S CERTIFICATION: I hereby declare that the contents of this consignment are fully and accurately described above by proper shipping name and are classified, packed, marked, and labeled, and are in all respects in proper condition for transport by highway according to applicable international and government regulations.

e. Operator's* Name & Title: Print / Type — Operator's* Signature — Date

f. Name and Address of Responsible Agency:

g. ☐ Friable; ☐ Non-friable; ☐ Both _____ % friable _____ % nonfriable

* Operator refers to the company which owns, leases, operates, controls, or supervises the facility being demolished or renovated, or the demolition or renovation operation, or both.

RETURN TO GENERATOR

0231-7208 1/02

No.

Sampson County Disposal

TICKET: 247408 **SAMPSON COUNTY DISPOSAL INC.**
DATE: 04/07/2004
TIME: 10:27 - 10:27

CUSTOMER: 2100493 / ROANOKE ENVIRONMENTAL, INC. P.O.:
GENERATOR: MARINE COR / COMMANDING PROFILE #: E5-4003 GROSS: 78220 LBS
ORIGIN: ONS / ONSLOW TARE: 28080 LBS
TRUCK: LB25 LICENSE: NET: 50140 LBS
TRAILER: GRID: 2 / MSW - MUNICIPAL SOLID WASTE
COMMENT: MANIFEST 53120

WASTE	QUANTITY	UNIT	RATE	AMOUNT
E5-4003 / PCB&PETROLEUM IMPACTED SO	25.07	T	$	$
Mandatory Fees	25.07	T	$ 0.00	$ 0.00

I certify that I have not disposed of any liquid or hazardous waste

Total: $

I hereby certify that this load does not contain any unauthorized waste.

Driver: _____
IN: ANGELA B MCLAMB OUT: ANGELA B MCLAMB

SIGNATURE: TOT

04123

WASTE INDUSTRIES, INC.

NON-HAZARDOUS SPECIAL WASTE & ASBESTOS MANIFEST

If waste is asbestos waste, complete Sections I, II, III, and IV.
If waste is NOT asbestos waste, complete only Sections I, II, and III.

No. 53117

Section I. GENERATOR (Generator completes all of Section I)

a. Generator Name: COMMANDING GENERAL ACK
MARINE CORPS BASE

b. Generating Location: COMMANDING GENERAL ACK
MARINE CORPS BASE

c. Address: CAMP LEJEUNE, NC 28542
910-451-1482

d. Address: CAMP LEJEUNE, NC 28542
910-451-1482

e. Phone No.:

f. Phone No.:

If owner of the generating facility differs from the generator, provide:

g. Owner's Name:

h. Owner's Phone No.:

i. SC WASTE CODE: 21 0000493 — E5-4003

Containers

j. Description of Waste: PCB & PETROLEUM IMPACTED SOIL

k. Quantity: 39180 (38480) Units: P No.: 01 TYPE: TR

TYPE
DM - METAL DRUM
DP - PLASTIC DRUM
B - BAG
BA - 6 MIL. PLASTIC BAG or WRAP
T - TRUCK
O - OTHER

UNITS
P - POUNDS
Y - YARDS
M³ - CUBIC METERS
Y³ - CUBIC YARDS
O - OTHER

GENERATOR'S CERTIFICATION: I hereby certify that the above named material is not a hazardous waste as defined by 40 CFR Part 261 or any applicable state law, has been properly described, classified and packaged, and is in proper condition for transportation according to applicable regulations; **AND, If the waste is a treatment residue of a previously restricted hazardous waste** subject to the Land Disposal Restrictions, I certify and warrant that the waste has been treated in accordance with the requirements of 40 CFR Part 268 and is no longer a hazardous waste as defined by 40 CFR Part 261.

Miguel Sandoval — Generator Authorized Agent Name
Signature
040704 — Shipment Date

Section II TRANSPORTER (Generator complete a-d; Transporter I complete e-g; Transporter II complete h-n)

TRANSPORTER I

a. Name: MAC GRADING COMPANY

b. Address: 971 LEROY AURTY RD.
AURTYVILLE, NC 28318

c. Driver Name/Title: PRINT / TYPE

d. Phone No.: 910-531-4742 e. Truck No.:

f. Vehicle License No./State:

Acknowledgement of Receipt of Materials.

g. Driver Signature — Shipment Date

TRANSPORTER II

h. Name: HILCO TRANSPORT

i. Address: 7700 KEMMONT DR.
GREENSBORO, N.C. 27409

j. Driver Name/Title: Scott Plummer / DUMP DRIVER — PRINT / TYPE

k. Phone No.: (336) 273-9441 l. Truck No.: 218

m. Vehicle License No./State: LP-8117/NC

Acknowledgement of Receipt of Materials.

n. Driver Signature — 040704 Shipment Date

Section III DESTINATION (Generator completes a-d; destination site completes e-f)

a. Site Name: *Sampson County Landfill*

b. Physical Address: *7434 Roseboro Hwy*
Roseboro, NC 28382

c. Phone No.: *910-525-4132*

d. Mailing Address: *7434 Roseboro Hwy*
Roseboro, NC 28382

e. Discrepancy Indication Space:

I hereby certify that the above named materials has been accepted and to the best of my knowledge the foregoing is true and accurate.

f. *S.C. Landfill* — Name of Authorized Agent
Signature
040704 — Receipt Date

Section IV ASBESTOS (Generator complete a-d, f, g; Operator* completes e)

a. Operator's* Name:

b. Operator's* Phone No.:

c. Operator's* Address:

d. Special Handling Instructions and additional information:

OPERATOR'S CERTIFICATION: I hereby declare that the contents of this consignment are fully and accurately described above by proper shipping name and are classified, packed, marked, and labeled, and are in all respects in proper condition for transport by highway according to applicable international and government regulations.

e. Operator's* Name & Title: Print / Type — Operator's* Signature — Date

f. Name and Address of Responsible Agency:

g. ☐ Friable; ☐ Non-friable; ☐ Both _____ % friable _____ % nonfriable

* Operator refers to the company which owns, leases, operates, controls, or supervises the facility being demolished or renovated, or the demolition or renovation operation, or both.

RETURN TO GENERATOR

0231-720B 1/02

No.

Sampson County Disposal

TICKET: 247401 **SAMPSON COUNTY DISPOSAL INC.**
DATE: 04/07/2004
TIME: 10:11 - 10:11

CUSTOMER: 2100493 / ROANOKE ENVIRONMENTAL, INC. P.O.:
GENERATOR: MARINE CDR / COMMANDING PROFILE #: E5-4003 GROSS: 63280 LBS
ORIGIN: ONS / ONSLOW TARE: 24800 LBS
TRUCK: HIL218 LICENSE: NET: 38480 LBS
TRAILER: GRID: 2 / MSW - MUNICIPAL SOLID WASTE
COMMENT: MANIFEST 53117

WASTE	QUANTITY	UNIT	RATE	AMOUNT
E5-4003 / PCB&PETROLEUM IMPACTED SO	19.24	T	$	$
Mandatory Fees	19.24	T	$ 0.00	$ 0.00

I certify that I have not disposed of any liquid or hazardous waste

Total: $

I hereby certify that this load does not contain any unauthorized waste.

Driver:
IN: ANGELA B MCLAMB OUT: ANGELA B MCLAMB

SIGNATURE: _____

WASTE INDUSTRIES, INC.

NON-HAZARDOUS SPECIAL WASTE & ASBESTOS MANIFEST

~~60220~~ 04124

No. 53118

If waste is asbestos waste, complete Sections I, II, III, and IV.
If waste is NOT asbestos waste, complete only Sections I, II, and III.

Section I. GENERATOR (Generator completes all of Section I)

a. Generator Name: COMMANDING GENERAL ACK MARINE CORPS BASE

b. Generating Location: COMMANDING GENERAL ACK MARINE CORPS BASE

c. Address: CAMP LEJEUNE, NC 28542

d. Address: CAMP LEJEUNE, NC 28542

910-451-1482

910-451-1482

e. Phone No.:

f. Phone No.:

If owner of the generating facility differs from the generator, provide:

g. Owner's Name:

h. Owner's Phone No.:

i. SC WASTE CODE: 2 1 0 0 0 0 4 9 3

E5-4003 Containers

j. Description of Waste: PCB & PETROLEUM IMPACTED SOIL

k. Quantity: 35260 Units: P No.: 01 TYPE: TR

35760

TYPE
DM - METAL DRUM
DP - PLASTIC DRUM
B - BAG
BA - 6 MIL. PLASTIC BAG or WRAP
T - TRUCK
O - OTHER

UNITS
P - POUNDS
Y - YARDS
M^3 - CUBIC METERS
Y^3 - CUBIC YARDS
O - OTHER

GENERATOR'S CERTIFICATION: I hereby certify that the above named material is not a hazardous waste as defined by 40 CFR Part 261 or any applicable state law, has been properly described, classified and packaged, and is in proper condition for transportation according to applicable regulations; **AND, if the waste is a treatment residue of a previously restricted hazardous waste** subject to the Land Disposal Restrictions, I certify and warrant that the waste has been treated in accordance with the requirements of 40 CFR Part 268 and is no longer a hazardous waste as defined by 40 CFR Part 261.

Miguel A Saadak — Generator Authorized Agent Name

Signature

Shipment Date: 040704

Section II TRANSPORTER (Generator complete a-d. Transporter I complete e-h. Transporter II complete i-m.)

TRANSPORTER I

a. Name: MAC GRADING COMPANY

b. Address: 971 LEROY AURTY RD. AURTYVILLE, NC 28318

c. Driver Name/Title: PRINT / TYPE

d. Phone No.: 910-531-4742 e. Truck No.:

f. Vehicle License No./State:

Acknowledgement of Receipt of Materials.

g. ~~Miguel A Saadak~~ Driver Signature — Shipment Date

TRANSPORTER II

h. Name: Thurmond Trucking

i. Address: Tucker Rd Fay NC

j. Driver Name/Title: Jason Syphrit PRINT / TYPE

k. Phone No.: 483-1418 l. Truck No.: TT2

m. Vehicle License No./State:

Acknowledgement of Receipt of Materials.

n. Driver Signature — Shipment Date: 040704

Section III DESTINATION (Generator completes a-d; destination site completes e-f.)

a. Site Name: *Sampson County Landfill*

c. Phone No.: *910-525-4132*

b. Physical Address: *7434 Roseboro Hwy* *Roseboro, NC 28382*

d. Mailing Address: *7434 Roseboro Hwy* *Roseboro, NC 28382*

e. Discrepancy Indication Space:

I hereby certify that the above named materials has been accepted and to the best of my knowledge the foregoing is true and accurate.

f. *S.C. Landfill* — Name of Authorized Agent; Signature; Receipt Date: 040704

Section IV ASBESTOS (Generator complete a-d, f, g. Operator* completes e.)

a. Operator's* Name:

b. Operator's* Phone No.:

c. Operator's* Address:

d. Special Handling Instructions and additional information:

OPERATOR'S CERTIFICATION: I hereby declare that the contents of this consignment are fully and accurately described above by proper shipping name and are classified, packed, marked, and labeled, and are in all respects in proper condition for transport by highway according to applicable international and government regulations.

e. Operator's* Name & Title: Print / Type — Operator's* Signature — Date

f. Name and Address of Responsible Agency:

g. ☐ Friable; ☐ Non-friable; ☐ Both _____ % friable _____ % nonfriable

* Operator refers to the company which owns, leases, operates, controls, or supervises the facility being demolished or renovated, or the demolition or renovation operation, or both.

RETURN TO GENERATOR

0231-720B 1/02

No.

Sampson County Disposal

TICKET: 247399 **SAMPSON COUNTY DISPOSAL INC.**
DATE: 04/07/2004
TIME: 10:09 - 10:09

CUSTOMER: 2100493 / ROANOKE ENVIRONMENTAL, INC. P.O.:
GENERATOR: MARINE COR / COMMANDING PROFILE #: E5-4003 GROSS: 60120 LBS
ORIGIN: ONS / ONSLOW TARE: 24960 LBS
TRUCK: TT2 LICENSE: NET: 35160 LBS
TRAILER: GRID: 2 / MSW - MUNICIPAL SOLID WASTE
COMMENT: MANIFEST 53118

WASTE	QUANTITY	UNIT	RATE	AMOUNT
E5-4003 / PCB&PETROLEUM IMPACTED SO	17.58	T	$	$
Mandatory Fees	17.58	T	$ 0.00	$ 0.00

I certify that I have not disposed of any liquid or hazardous waste

Total: $

I hereby certify that this load does not contain any unauthorized waste.

Driver: _____
IN: ANGELA B MCLAMB OUT: ANGELA B MCLAMB

SIGNATURE: _____

04122

WASTE INDUSTRIES, INC.

NON-HAZARDOUS SPECIAL WASTE & ASBESTOS MANIFEST

If waste is asbestos waste, complete Sections I, II, III, and IV.
If waste is NOT asbestos waste, complete only Sections I, II, and III.

No. 53116

Section I. GENERATOR (Generator completes all of Section I)

a. Generator Name: COMMANDING GENERAL ACK MARINE CORPS BASE

b. Generating Location: COMMANDING GENERAL ACK MARINE CORPS BASE

c. Address: CAMP LEJEUNE, NC 28542

d. Address: CAMP LEJEUNE, NC 28542

e. Phone No.: 910-451-1482

f. Phone No.: 910-451-1482

If owner of the generating facility differs from the generator, provide:

g. Owner's Name:

h. Owner's Phone No.:

i. SC WASTE CODE: 2 1 0 0 0 0 4 9 3 — E5-4003 — Containers

j. Description of Waste: PCB & PETROLEUM IMPACTED SOIL

k. Quantity: 42600 (42706) — Units: P — No.: 01 — TYPE: TR

TYPE
- DM - METAL DRUM
- DP - PLASTIC DRUM
- B - BAG
- BA - 6 MIL. PLASTIC BAG or WRAP
- T - TRUCK
- O - OTHER

UNITS
- P - POUNDS
- Y - YARDS
- M³ - CUBIC METERS
- Y³ - CUBIC YARDS
- O - OTHER

GENERATOR'S CERTIFICATION: I hereby certify that the above named material is not a hazardous waste as defined by 40 CFR Part 261 or any applicable state law, has been properly described, classified and packaged, and is in proper condition for transportation according to applicable regulations; **AND, if the waste is a treatment residue of a previously restricted hazardous waste** subject to the Land Disposal Restrictions, I certify and warrant that the waste has been treated in accordance with the requirements of 40 CFR Part 268 and is no longer a hazardous waste as defined by 40 CFR Part 261.

Miguel A SANDOVAL — Generator Authorized Agent Name

Signature

Shipment Date: 040704

Section II. TRANSPORTER (Generator complete a-d; Transporter I complete e-g; Transporter II complete h-n)

TRANSPORTER I

a. Name: MAC GRADING COMPANY

b. Address: 971 LEROY AURTY RD. AURTYVILLE, NC 28318

c. Driver Name/Title: PRINT / TYPE

d. Phone No.: 910-531-4742

e. Truck No.:

f. Vehicle License No./State:

Acknowledgement of Receipt of Materials.

g. Driver Signature — Shipment Date

TRANSPORTER II

h. Name: Hilco

i. Address: 7700 Kenmont DR. Greensboro N.C.

j. Driver Name/Title: Joe Flinchum truck driver — PRINT / TYPE

k. Phone No.: 336 273 9441

l. Truck No.: 207

m. Vehicle License No./State: LF 5606

Acknowledgement of Receipt of Materials.

n. Driver Signature: Joe Flinchum — Shipment Date: 040704

Section III. DESTINATION (Generator completes a-d; destination site completes e-f)

a. Site Name: *Sampson County Landfill*

b. Physical Address: *7434 Roseboro Hwy* *Roseboro, NC 28382*

c. Phone No.: *910-525-4132*

d. Mailing Address: *7434 Roseboro Hwy* *Roseboro, NC 28382*

e. Discrepancy Indication Space:

I hereby certify that the above named materials has been accepted and to the best of my knowledge the foregoing is true and accurate.

f. *S.C. Landfill* — Name of Authorized Agent

Signature

Receipt Date: 040704

Section IV. ASBESTOS (Generator complete a-d, f, g; Operator* completes e-f)

a. Operator's* Name:

b. Operator's* Phone No.:

c. Operator's* Address:

d. Special Handling Instructions and additional information:

OPERATOR'S CERTIFICATION: I hereby declare that the contents of this consignment are fully and accurately described above by proper shipping name and are classified, packed, marked, and labeled, and are in all respects in proper condition for transport by highway according to applicable international and government regulations.

e. Operator's* Name & Title: Print / Type — Operator's* Signature — Date

f. Name and Address of Responsible Agency:

g. ☐ Friable; ☐ Non-friable; ☐ Both ____ % friable ____ % nonfriable

* Operator refers to the company which owns, leases, operates, controls, or supervises the facility being demolished or renovated, or the demolition or renovation operation, or both.

RETURN TO GENERATOR

0231-720B 1/02

No.

Sampson County Disposal

TICKET: 247396

SAMPSON COUNTY DISPOSAL INC.

DATE: 04/07/2004
TIME: 10:03 - 10:03

CUSTOMER: 2100493 / ROANOKE ENVIRONMENTAL, INC. P.O.:
GENERATOR: MARINE COR / COMMANDING PROFILE #: ES-4003 GROSS: 69380 LBS
ORIGIN: ONS / ONSLOW TARE: 26680 LBS
TRUCK: HIL207 LICENSE: NET: 42700 LBS
TRAILER: GRID: 2 / MSW - MUNICIPAL SOLID WASTE
COMMENT: MANIFEST 53116

WASTE	QUANTITY	UNIT	RATE	AMOUNT
ES-4003 / PCB&PETROLEUM IMPACTED SO	21.35	T	$	$
Mandatory Fees	21.35	T	$ 0.00	$ 0.00

I certify that I have not disposed of any liquid or hazardous waste

Total: $

I hereby certify that this load does not contain any unauthorized waste.

Driver: _____
IN: ANGELA B MCLAMB OUT: ANGELA B MCLAMB

SIGNATURE: Joe Blinchum

04/21

WASTE INDUSTRIES, INC.

NON-HAZARDOUS SPECIAL WASTE & ASBESTOS MANIFEST

If waste is asbestos waste, complete Sections I, II, III, and IV.
If waste is NOT asbestos waste, complete only Sections I, II, and III.

No. 53115

Section I GENERATOR (Generator completes all of Section I)

a. Generator Name: COMMANDING GENERAL ACK
MARINE CORPS BASE
c. Address: CAMP LEJEUNE, NC 28542
910-451-1482

b. Generating Location: COMMANDING GENERAL ACK
MARINE CORPS BASE
d. Address: CAMP LEJEUNE, NC 28542
910-451-1482

e. Phone No.:

f. Phone No.:

If owner of the generating facility differs from the generator, provide:

g. Owner's Name:

h. Owner's Phone No.:

i. SC WASTE CODE 2 1 0 0 0 0 4 9 3

E5-4003 Containers

j. Description of Waste: PCB & PETROLEUM IMPACTED SOIL

k.

Quantity	Units	No.	TYPE
39720	P	01	TR

39880

TYPE
DM - METAL DRUM
DP - PLASTIC DRUM
B - BAG
BA - 6 MIL. PLASTIC BAG or WRAP
T - TRUCK
O - OTHER

UNITS
P - POUNDS
Y - YARDS
M³ - CUBIC METERS
Y³ - CUBIC YARDS
O - OTHER

GENERATOR'S CERTIFICATION: I hereby certify that the above named material is not a hazardous waste as defined by 40 CFR Part 261 or any applicable state law, has been properly described, classified and packaged, and is in proper condition for transportation according to applicable regulations; **AND, if the waste is a treatment residue of a previously restricted hazardous waste** subject to the Land Disposal Restrictions, I certify and warrant that the waste has been treated in accordance with the requirements of 40 CFR Part 268 and is no longer a hazardous waste as defined by 40 CFR Part 261.

Miguel A. Sandoval — Generator Authorized Agent Name
Signature
040704 — Shipment Date

Section II TRANSPORTER (Generator complete a-d; Transporter I completes e-g; Transporter II completes h-n)

TRANSPORTER I

a. Name: MAC GRADING COMPANY
b. Address: 971 LEROY AURTY RD.
AURTYVILLE, NC 28318

c. Driver Name/Title: (PRINT / TYPE)
d. Phone No.: 910-531-4742
e. Truck No.:
f. Vehicle License No./State:
Acknowledgement of Receipt of Materials.
g. Driver Signature
Shipment Date

TRANSPORTER II

h. Name: Hilco Transport
i. Address: 7200 Kenmont Drive
Greensboro N.C
j. Driver Name/Title: Terry Clark (PRINT / TYPE)
k. Phone No.: 336-273-9441
l. Truck No.: 213
m. Vehicle License No./State: LE-5703
Acknowledgement of Receipt of Materials.
n. Terry Clark — Driver Signature
040704 — Shipment Date

Section III DESTINATION (Generator completes a-d; destination site completes e-g)

a. Site Name: *Sampson County Landfill*
b. Physical Address: *7434 Roseboro Hwy*
Roseboro, NC 28382

c. Phone No.: *910-525-4132*
d. Mailing Address: *7434 Roseboro Hwy*
Roseboro, NC 28382

e. Discrepancy Indication Space:

hereby certify that the above named materials has been accepted and to the best of my knowledge the foregoing is true and accurate.

S.C. Landfill — Name of Authorized Agent
Signature
ABU 040704 — Receipt Date

Section IV ASBESTOS (Generator complete a-d, f, g; Operator* completes e)

a. Operator's* Name:

b. Operator's* Phone No.:

c. Operator's* Address:

d. Special Handling Instructions and additional information:

OPERATOR'S CERTIFICATION: I hereby declare that the contents of this consignment are fully and accurately described above by proper shipping name and are classified, packed, marked, and labeled, and are in all respects in proper condition for transport by highway according to applicable international and government regulations.

e. Operator's* Name & Title: (Print / Type)
Operator's* Signature
Date

f. Name and Address of Responsible Agency:

☐ Friable; ☐ Non-friable; ☐ Both _____ % friable _____ % nonfriable

Operator refers to the company which owns, leases, operates, controls, or supervises the facility being demolished or renovated, or the demolition or renovation operation, or both.

RETURN TO GENERATOR

0231-720B 1/02

No.

Sampson County Disposal

TICKET: 247395
DATE: 04/07/2004
TIME: 09:58 - 09:58

SAMPSON COUNTY DISPOSAL INC.

CUSTOMER: 2100493 / ROANOKE ENVIRONMENTAL, INC. P.O.:
GENERATOR: MARINE COR / COMMANDING PROFILE #: E5-4003 GROSS: 65840 LBS
ORIGIN: ONS / ONSLOW TARE: 25960 LBS
TRUCK: HTL213 LICENSE: NET: 39880 LBS
TRAILER: GRID: 2 / MSW - MUNICIPAL SOLID WASTE
COMMENT: MANIFEST 53115

WASTE	QUANTITY	UNIT	RATE	AMOUNT
E5-4003 / PCB&PETROLEUM IMPACTED SO	19.94	T	$	$
Mandatory Fees	19.94	T	$ 0.00	$ 0.00

I certify that I have not disposed of any liquid or hazardous waste

Total: $

I hereby certify that this load does not contain any unauthorized waste.

Driver:
IN: ANGELA B MCLAMB OUT: ANGELA B MCLAMB

SIGNATURE: Tony Clark

WASTE INDUSTRIES, INC.

NON-HAZARDOUS SPECIAL WASTE & ASBESTOS MANIFEST

Ø4119

If waste is asbestos waste, complete Sections I, II, III, and IV.
If waste is NOT asbestos waste, complete only Sections I, II, and III.

No. 53113

Section I. GENERATOR (Generator completes all of Section I)

a. Generator Name: COMMANDING GENERAL ACK
MARINE CORPS BASE

b. Generating Location: COMMANDING GENERAL ACK
MARINE CORPS BASE

c. Address: CAMP LEJEUNE, NC 28542
910-451-1482

d. Address: CAMP LEJEUNE, NC 28542
910-451-1482

e. Phone No.:

f. Phone No.:

If owner of the generating facility differs from the generator, provide:

g. Owner's Name:

h. Owner's Phone No.:

i. SC WASTE CODE: 2 1 0 0 0 4 9 3 — E5-4003

j. Description of Waste: PCB & PETROLEUM IMPACTED SOIL

k.

Quantity	Units	No.	TYPE
41040	P	01	TR

41060

Containers

TYPE
- DM - METAL DRUM
- DP - PLASTIC DRUM
- B - BAG
- BA - 6 MIL. PLASTIC BAG or WRAP
- T - TRUCK
- O - OTHER

UNITS
- P - POUNDS
- Y - YARDS
- M³ - CUBIC METERS
- Y³ - CUBIC YARDS
- O - OTHER

GENERATOR'S CERTIFICATION: I hereby certify that the above named material is not a hazardous waste as defined by 40 CFR Part 261 or any applicable state law, has been properly described, classified and packaged, and is in proper condition for transportation according to applicable regulations; **AND, If the waste is a treatment residue of a previously restricted hazardous waste** subject to the Land Disposal Restrictions, I certify and warrant that the waste has been treated in accordance with the requirements of 40 CFR Part 268 and is no longer a hazardous waste as defined by 40 CFR Part 261.

Miguel A Sandoval — Generator Authorized Agent Name

Signature

040704 — Shipment Date

Section II TRANSPORTER (Generator completes a-d; Transporter I completes e-g; Transporter II completes h-n)

TRANSPORTER I

a. Name: MAC GRADING COMPANY

b. Address: 971 LEROY AURTY RD.
AURTYVILLE, NC 28318

c. Driver Name/Title:

d. Phone No.: 910-531-4742 — PRINT / TYPE — e. Truck No.: 205

f. Vehicle License No./State:

Acknowledgement of Receipt of Materials.

g. Driver Signature — Shipment Date

TRANSPORTER II

h. Name: Halco Transport

i. Address: Greensboro

j. Driver Name/Title: Randall Klass

k. Phone No.: 336 273-9441 — PRINT / TYPE — l. Truck No.: H205

m. Vehicle License No./State: LE

Acknowledgement of Receipt of Materials.

n. Randall Klass — Driver Signature — 040704 — Shipment Date

Section III DESTINATION (Generator completes a-d; destination site completes e-f)

a. Site Name: *Sampson County Landfill*

b. Physical Address: *7434 Roseboro Hwy*
Roseboro, NC 28382

c. Phone No.: *910-525-4132*

d. Mailing Address: *7434 Roseboro Hwy*
Roseboro, NC 28382

e. Discrepancy Indication Space:

I hereby certify that the above named materials has been accepted and to the best of my knowledge the foregoing is true and accurate.

f. *S.C. Landfill* — Name of Authorized Agent — Signature — 040704 — Receipt Date

Section IV ASBESTOS (Generator complete a-d, f, g; Operator* completes e.)

a. Operator's* Name:

b. Operator's* Phone No.:

c. Operator's* Address:

d. Special Handling Instructions and additional information:

OPERATOR'S CERTIFICATION: I hereby declare that the contents of this consignment are fully and accurately described above by proper shipping name and are classified, packed, marked, and labeled, and are in all respects in proper condition for transport by highway according to applicable international and government regulations.

e. Operator's* Name & Title: — Print / Type — Operator's* Signature — Date

f. Name and Address of Responsible Agency:

g. ☐ Friable; ☐ Non-friable; ☐ Both _____ % friable _____ % nonfriable

* Operator refers to the company which owns, leases, operates, controls, or supervises the facility being demolished or renovated, or the demolition or renovation operation, or both.

RETURN TO GENERATOR

0231-720B 1/02

No.

Sampson County Disposal

TICKET: 247392
DATE: 04/07/2004
TIME: 09:55 - 09:55

SAMPSON COUNTY DISPOSAL INC.

CUSTOMER: 2100493 / ROANOKE ENVIRONMENTAL, INC. P.O.:
GENERATOR: MARINE COR / COMMANDING PROFILE #: E5-4003 GROSS: 65080 LBS
ORIGIN: ONS / ONSLOW TARE: 24020 LBS
TRUCK: HIL205 LICENSE: NET: 41060 LBS
TRAILER: GRID: 2 / MSW - MUNICIPAL SOLID WASTE
COMMENT: MANIFEST 53113

WASTE	QUANTITY	UNIT	RATE	AMOUNT
E5-4003 / PCB&PETROLEUM IMPACTED SO	20.53	T	$	$
Mandatory Fees	20.53	T	$ 0.00	$ 0.00

I certify that I have not disposed of any liquid or hazardous waste

Total: $

I hereby certify that this load does not contain any unauthorized waste.

Driver: _____
IN: ANGELA B MCLAMB OUT: ANGELA B MCLAMB

SIGNATURE: [illegible] 4/205

Ø4114

WASTE INDUSTRIES, INC.

NON-HAZARDOUS SPECIAL WASTE & ASBESTOS MANIFEST

If waste is asbestos waste, complete Sections I, II, III, and IV.
If waste is NOT asbestos waste, complete only Sections I, II, and III.

No. 53108

Section I. GENERATOR (Generator complete all of Section I)

a. Generator Name: COMMANDING GENERAL ACK MARINE CORPS BASE

b. Generating Location: COMMANDING GENERAL ACK MARINE CORPS BASE

c. Address: CAMP LEJEUNE, NC 28542

d. Address: CAMP LEJEUNE, NC 28542

910-451-1482

910-451-1482

e. Phone No.:

f. Phone No.:

If owner of the generating facility differs from the generator, provide:

g. Owner's Name:

h. Owner's Phone No.:

i. SC WASTE CODE: 2 1 0 0 0 0 4 9 3

E5-4003

j. Description of Waste: PCB & PETROLEUM IMPACTED SOIL

k. Quantity: 48320 Units: P No.: 01 TYPE: TR

Containers

TYPE
DM - METAL DRUM
DP - PLASTIC DRUM
B - BAG
BA - 6 MIL. PLASTIC BAG or WRAP
T - TRUCK
O - OTHER

UNITS
P - POUNDS
Y - YARDS
M³ - CUBIC METERS
Y³ - CUBIC YARDS
O - OTHER

GENERATOR'S CERTIFICATION: I hereby certify that the above named material is not a hazardous waste as defined by 40 CFR Part 261 or any applicable state law, has been properly described, classified and packaged, and is in proper condition for transportation according to applicable regulations; **AND, if the waste is a treatment residue of a previously restricted hazardous waste** subject to the Land Disposal Restrictions, I certify and warrant that the waste has been treated in accordance with the requirements of 40 CFR Part 268 and is no longer a hazardous waste as defined by 40 CFR Part 261.

Miguel A Sandoval — Generator Authorized Agent Name

Signature

Shipment Date: 04 07 04

Section II TRANSPORTER (Generator complete a-d; Transporter I complete e-g; Transporter II complete h-n)

TRANSPORTER I

a. Name: MAC GRADING COMPANY

b. Address: 971 LEROY AURTY RD. AURTYVILLE, NC 28318

c. Driver Name/Title: Allen Dunaway — PRINT / TYPE

d. Phone No.: 910-531-4742

e. Truck No.: Mac 38

f. Vehicle License No./State: LK 3020

Acknowledgement of Receipt of Materials.

g. Driver Signature — Shipment Date: 04 07 04

TRANSPORTER II

h. Name:

i. Address:

j. Driver Name/Title: — PRINT / TYPE

k. Phone No.:

l. Truck No.:

m. Vehicle License No./State:

Acknowledgement of Receipt of Materials.

n. Driver Signature — Shipment Date

Section III DESTINATION (Generator completes a-d; destination site completes e-f)

a. Site Name: *Sampson County Landfill*

b. Physical Address: *7434 Roseboro Hwy Roseboro, NC 28382*

c. Phone No.: *910-525-4132*

d. Mailing Address: *7434 Roseboro Hwy Roseboro, NC 28382*

e. Discrepancy Indication Space:

I hereby certify that the above named materials has been accepted and to the best of my knowledge the foregoing is true and accurate.

f. *S.C. Landfill* — Name of Authorized Agent

Signature

Receipt Date: 04 07 04

Section IV ASBESTOS (Generator complete a-d, f, g; Operator* completes e.)

a. Operator's* Name:

b. Operator's* Phone No.:

c. Operator's* Address:

d. Special Handling Instructions and additional information:

OPERATOR'S CERTIFICATION: I hereby declare that the contents of this consignment are fully and accurately described above by proper shipping name and are classified, packed, marked, and labeled, and are in all respects in proper condition for transport by highway according to applicable international and government regulations.

e. Operator's* Name & Title: — Print / Type

Operator's* Signature

Date

f. Name and Address of Responsible Agency:

g. ☐ Friable; ☐ Non-friable; ☐ Both _____ % friable _____ % nonfriable

* Operator refers to the company which owns, leases, operates, controls, or supervises the facility being demolished or renovated, or the demolition or renovation operation, or both.

RETURN TO GENERATOR

0231-720B 1/02

No.

Sampson County Disposal

TICKET: 247391
DATE: 04/07/2004
TIME: 09:53 - 09:53

SAMPSON COUNTY DISPOSAL INC.

CUSTOMER: 2100493 / ROANOKE ENVIRONMENTAL, INC. P.O.:
GENERATOR: MARINE COR / COMMANDING PROFILE #: E5-4003 GROSS: 82220 LBS
ORIGIN: ONS / ONSLOW TARE: 32560 LBS
TRUCK: MAC38 LICENSE: NET: 49660 LBS
TRAILER: GRID: 2 / MSW - MUNICIPAL SOLID WASTE
COMMENT: MANIFEST 53100

WASTE	QUANTITY	UNIT	RATE	AMOUNT
E5-4003 / PCB&PETROLEUM IMPACTED SO	24.83	T	$	$
Mandatory Fees	24.83	T	$ 0.00	$ 0.00

Total: $

I certify that I have not disposed of any liquid or hazardous waste

I hereby certify that this load does not contain any unauthorized waste.

Driver: _____

IN: ANGELA B MCLAMB OUT: ANGELA B MCLAMB

SIGNATURE: _____

Ø4118

WASTE INDUSTRIES, INC.

NON-HAZARDOUS SPECIAL WASTE & ASBESTOS MANIFEST

If waste is asbestos waste, complete Sections I, II, III, and IV.
If waste is NOT asbestos waste, complete only Sections I, II, and III.

No. 53112

Section I GENERATOR (Generator completes all of Section I)

a. Generator Name: COMMANDING GENERAL ACK
MARINE CORPS BASE

b. Generating Location: COMMANDING GENERAL ACK
MARINE CORPS BASE

c. Address: CAMP LEJEUNE, NC 28542
910-451-1482

d. Address: CAMP LEJEUNE, NC 28542
910-451-1482

e. Phone No.:

f. Phone No.:

If owner of the generating facility differs from the generator, provide:

g. Owner's Name:

h. Owner's Phone No.:

i. SC WASTE CODE: 21 0000493 E5-4003

j. Description of Waste: PCB & PETROLEUM IMPACTED SOIL

k. Quantity: 44660 44780 Units: P No.: 01 TYPE: TR

Containers

TYPE
DM - METAL DRUM
DP - PLASTIC DRUM
B - BAG
BA - 6 MIL. PLASTIC BAG or WRAP
T - TRUCK
O - OTHER

UNITS
P - POUNDS
Y - YARDS
M³ - CUBIC METERS
Y³ - CUBIC YARDS
O - OTHER

GENERATOR'S CERTIFICATION: I hereby certify that the above named material is not a hazardous waste as defined by 40 CFR Part 261 or any applicable state law, has been properly described, classified and packaged, and is in proper condition for transportation according to applicable regulations; **AND, If the waste is a treatment residue of a previously restricted hazardous waste** subject to the Land Disposal Restrictions, I certify and warrant that the waste has been treated in accordance with the requirements of 40 CFR Part 268 and is no longer a hazardous waste as defined by 40 CFR Part 261.

Miguel A Sandoval — Generator Authorized Agent Name
Signature
040704 — Shipment Date

Section II TRANSPORTER (Generator complete a-d. Transporter I complete e-g. Transporter II complete h-n.)

TRANSPORTER I

a. Name: MAC GRADING COMPANY

b. Address: 971 LEROY AURTY RD.
AURTYVILLE, NC 28318

c. Driver Name/Title: PRINT / TYPE

d. Phone No.: 910-531-4742 e. Truck No.:

f. Vehicle License No./State:

Acknowledgement of Receipt of Materials.

g. Driver Signature — Shipment Date

TRANSPORTER II

h. Name: HULCO TRANSPORT

i. Address: KENMONT DR GSO NC

j. Driver Name/Title: SHAWN HINSON PRINT / TYPE

k. Phone No.: 336-237-9441 l. Truck No.: 111

m. Vehicle License No./State: LP-8112 NC

Acknowledgement of Receipt of Materials.

n. Driver Signature — 040704 Shipment Date

Section III DESTINATION (Generator completes a-d; destination site completes e-f)

a. Site Name: Sampson County Landfill

b. Physical Address: 7434 Roseboro Hwy
Roseboro, NC 28382

c. Phone No.: 910-525-4132

d. Mailing Address: 7434 Roseboro Hwy
Roseboro, NC 28382

e. Discrepancy Indication Space:

I hereby certify that the above named materials has been accepted and to the best of my knowledge the foregoing is true and accurate.

f. S.C. Landfill — Name of Authorized Agent
Signature
040704 — Receipt Date

Section IV ASBESTOS (Generator complete a-d, f, g. Operator* completes e.)

a. Operator's* Name:

b. Operator's* Phone No.:

c. Operator's* Address:

d. Special Handling Instructions and additional information:

OPERATOR'S CERTIFICATION: I hereby declare that the contents of this consignment are fully and accurately described above by proper shipping name and are classified, packed, marked, and labeled, and are in all respects in proper condition for transport by highway according to applicable international and government regulations.

e. Operator's* Name & Title: Print / Type — Operator's* Signature — Date

f. Name and Address of Responsible Agency:

☐ Friable; ☐ Non-friable; ☐ Both _____ % friable _____ % nonfriable

Operator refers to the company which owns, leases, operates, controls, or supervises the facility being demolished or renovated, or the demolition or renovation operation, or both.

RETURN TO GENERATOR

0231-720B 1/02

No.

Sampson County Disposal

TICKET: 247390
DATE: 04/07/2004
TIME: 09:51 - 09:51

SAMPSON COUNTY DISPOSAL INC.

CUSTOMER: 2100493 / ROANOKE ENVIRONMENTAL, INC. P.O.:
GENERATOR: MARINE COR / COMMANDING PROFILE #: E5-4003 GROSS: 76880 LBS
ORIGIN: ONS / ONSLOW TARE: 32100 LBS
TRUCK: HIL111 LICENSE: NET: 44780 LBS
TRAILER: GRID: 2 / MSW - MUNICIPAL SOLID WASTE
COMMENT: MANIFEST 53112

WASTE	QUANTITY	UNIT	RATE	AMOUNT
E5-4003 / PCB&PETROLEUM IMPACTED SO	22.39	T	$	$
Mandatory Fees	22.39	T	$ 0.00	$ 0.00

I certify that I have not disposed of any liquid or hazardous waste

Total: $

I hereby certify that this load does not contain any unauthorized waste.

Driver: _____
IN: ANGELA B MCLAMB OUT: ANGELA B MCLAMB

SIGNATURE: _____

04120

WASTE INDUSTRIES, INC.

NON-HAZARDOUS SPECIAL WASTE & ASBESTOS MANIFEST

If waste is asbestos waste, complete Sections I, II, III, and IV.
If waste is NOT asbestos waste, complete only Sections I, II, and III.

No. 53114

Section I. GENERATOR (Generator completes all of Section I)

a. Generator Name: COMMANDING GENERAL ACK MARINE CORPS BASE

b. Generating Location: COMMANDING GENERAL ACK MARINE CORPS BASE

c. Address: CAMP LEJEUNE, NC 28542 910-451-1482

d. Address: CAMP LEJEUNE, NC 28542 910-451-1482

e. Phone No.:

f. Phone No.:

If owner of the generating facility differs from the generator, provide:

g. Owner's Name:

h. Owner's Phone No.:

i. SC WASTE CODE: 2 1 0 0 0 0 4 9 3 — E5-4003

PCB & PETROLEUM IMPACTED SOIL

j. Description of Waste:

k. Containers

Quantity	Units	No.	TYPE
39100	P	01	TR
39360			

TYPE
- DM - METAL DRUM
- DP - PLASTIC DRUM
- B - BAG
- BA - 6 MIL. PLASTIC BAG or WRAP
- T - TRUCK
- O - OTHER

UNITS
- P - POUNDS
- Y - YARDS
- M^3 - CUBIC METERS
- Y^3 - CUBIC YARDS
- O - OTHER

GENERATOR'S CERTIFICATION: I hereby certify that the above named material is not a hazardous waste as defined by 40 CFR Part 261 or any applicable state law, has been properly described, classified and packaged, and is in proper condition for transportation according to applicable regulations; **AND, if the waste is a treatment residue of a previously restricted hazardous waste** subject to the Land Disposal Restrictions, I certify and warrant that the waste has been treated in accordance with the requirements of 40 CFR Part 268 and is no longer a hazardous waste as defined by 40 CFR Part 261.

Miguel A Sandoval — Generator Authorized Agent Name

Signature

040704 — Shipment Date

Section II TRANSPORTER (Generator complete a-d, Transporter I completes e-f, Transporter II complete h-n)

TRANSPORTER I

a. Name: MAC GRADING COMPANY

b. Address: 971 LEROY AURTY RD. AURTYVILLE, NC 28318

c. Driver Name/Title: PRINT / TYPE

d. Phone No.: 910-531-4742

e. Truck No.: 211

f. Vehicle License No./State:

Acknowledgement of Receipt of Materials.

g. Driver Signature — Shipment Date

TRANSPORTER II

h. Name: Hilco Transport

i. Address: 7700 Kenmont Dr Greensboro N.C. 27409

j. Driver Name/Title: Larry W. Soule Jr PRINT / TYPE

k. Phone No.: 1.800.632.1363

l. Truck No.: 211

m. Vehicle License No./State: LE-5697 / N.C.

Acknowledgement of Receipt of Materials.

n. Larry W. Soule Jr — Driver Signature

040704 — Shipment Date

Section III DESTINATION (Generator completes a-d, destination site completes e-f)

a. Site Name: *Sampson County Landfill*

b. Physical Address: *7434 Roseboro Hwy Roseboro, NC 28382*

c. Phone No.: *910-525-4132*

d. Mailing Address: *7434 Roseboro Hwy Roseboro, NC 28382*

e. Discrepancy Indication Space:

I hereby certify that the above named materials has been accepted and to the best of my knowledge the foregoing is true and accurate.

f. *S.C. Landfill* — Name of Authorized Agent

Signature

040704 — Receipt Date

Section IV ASBESTOS (Generator complete a-d, f, g, Operator* completes e,g)

a. Operator's* Name:

b. Operator's* Phone No.:

c. Operator's* Address:

d. Special Handling Instructions and additional information:

OPERATOR'S CERTIFICATION: I hereby declare that the contents of this consignment are fully and accurately described above by proper shipping name and are classified, packed, marked, and labeled, and are in all respects in proper condition for transport by highway according to applicable international and government regulations.

e. Operator's* Name & Title: Print / Type — Operator's* Signature — Date

f. Name and Address of Responsible Agency:

g. ☐ Friable; ☐ Non-friable; ☐ Both ____ % friable ____ % nonfriable

* Operator refers to the company which owns, leases, operates, controls, or supervises the facility being demolished or renovated, or the demolition or renovation operation, or both.

RETURN TO GENERATOR

0231-720B 1/02

No.

Sampson County Disposal

TICKET: 247386 **SAMPSON COUNTY DISPOSAL INC.**
DATE: 04/07/2004
TIME: 09:45 - 09:45

CUSTOMER: 2100493 / ROANOKE ENVIRONMENTAL, INC. P.O.:
GENERATOR: MARINE COR / COMMANDING PROFILE #: E5-4003 GROSS: 65620 LBS
ORIGIN: ONS / ONSLOW TARE: 26260 LBS
TRUCK: HIL211 LICENSE: NET: 39360 LBS
TRAILER: GRID: 2 / MSW - MUNICIPAL SOLID WASTE
COMMENT: MANIFEST 53114

WASTE	QUANTITY	UNIT	RATE	AMOUNT
E5-4003 / PCB&PETROLEUM IMPACTED SO	19.68	T	$	$
Mandatory Fees	19.68	T	$ 0.00	$ 0.00

I certify that I have not disposed of any liquid or hazardous waste

Total: $

I hereby certify that this load does not contain any unauthorized waste.

Driver: _____
IN: ANGELA B MCLAMB OUT: ANGELA B MCLAMB

SIGNATURE: _____

04117

WASTE INDUSTRIES, INC.

NON-HAZARDOUS SPECIAL WASTE & ASBESTOS MANIFEST

No. 53111

If waste is asbestos waste, complete Sections I, II, III, and IV.
If waste is NOT asbestos waste, complete only Sections I, II, and III.

Section I. GENERATOR (Generator completes all of Section I)

a. Generator Name: COMMANDING GENERAL ACK
MARINE CORPS BASE

b. Generating Location: COMMANDING GENERAL ACK
MARINE CORPS BASE

c. Address: CAMP LEJEUNE, NC 28542

d. Address: CAMP LEJEUNE, NC 28542

910-451-1482

910-451-1482

e. Phone No.:

f. Phone No.:

If owner of the generating facility differs from the generator, provide:

g. Owner's Name:

h. Owner's Phone No.:

i. SC WASTE CODE 2 1 0 0 0 0 4 9 3

E5-4003

Containers

j. Description of Waste: PCB & PETROLEUM IMPACTED SOIL

k. Quantity 49840 48940 | Units P | No. 01 | TYPE TR

TYPE
DM - METAL DRUM
DP - PLASTIC DRUM
B - BAG
BA - 6 MIL. PLASTIC BAG or WRAP
T - TRUCK
O - OTHER

UNITS
P - POUNDS
Y - YARDS
M^3 - CUBIC METERS
Y^3 - CUBIC YARDS
O - OTHER

GENERATOR'S CERTIFICATION: I hereby certify that the above named material is not a hazardous waste as defined by 40 CFR Part 261 or any applicable state law, has been properly described, classified and packaged, and is in proper condition for transportation according to applicable regulations; **AND, if the waste is a treatment residue of a previously restricted hazardous waste** subject to the Land Disposal Restrictions, I certify and warrant that the waste has been treated in accordance with the requirements of 040704

Miguel A Sandoval — Generator Authorized Agent Name; Signature; Shipment Date

Section II TRANSPORTER (Generator complete a-d; Transporter I complete e-g; Transporter II complete h-n)

TRANSPORTER I

a. Name: MAC GRADING COMPANY

b. Address: 971 LEROY AURTY RD.
AURTYVILLE, NC 28318

c. Driver Name/Title: PRINT / TYPE

d. Phone No.: 910-531-4742 e. Truck No.: LG-1

f. Vehicle License No./State:

Acknowledgement of Receipt of Materials.

g. Driver Signature; Shipment Date 407-04

TRANSPORTER II

h. Name:

i. Address:

j. Driver Name/Title: PRINT / TYPE

k. Phone No.: l. Truck No.:

m. Vehicle License No./State:

Acknowledgement of Receipt of Materials.

n. Driver Signature; Shipment Date

Section III DESTINATION (Generator completes a-d; destination facility completes e-f)

a. Site Name: *Sampson County Landfill*

b. Physical Address: *7434 Roseboro Hwy*
Roseboro, NC 28382

c. Phone No.: *910-525-4132*

d. Mailing Address: *7434 Roseboro Hwy*
Roseboro, NC 28382

e. Discrepancy Indication Space:

I hereby certify that the above named materials has been accepted and to the best of my knowledge the foregoing is true and accurate.

f. *S.C. Landfill* — Name of Authorized Agent; Signature; Receipt Date 040704

Section IV ASBESTOS (Generator complete a-d; f-g; Operator completes e)

a. Operator's* Name:

b. Operator's* Phone No.:

c. Operator's* Address:

d. Special Handling Instructions and additional information:

OPERATOR'S CERTIFICATION: I hereby declare that the contents of this consignment are fully and accurately described above by proper shipping name and are classified, packed, marked, and labeled, and are in all respects in proper condition for transport by highway according to applicable international and government regulations.

e. Operator's* Name & Title: Print / Type; Operator's* Signature; Date

f. Name and Address of Responsible Agency:

g. ☐ Friable; ☐ Non-friable; ☐ Both ____ % friable ____ % nonfriable

* Operator refers to the company which owns, leases, operates, controls, or supervises the facility being demolished or renovated, or the demolition or renovation operation, or both.

RETURN TO GENERATOR

0231-720B 1/02

No.

Sampson County Disposal

TICKET: 247380
DATE: 04/07/2004
TIME: 09:31 - 09:31

SAMPSON COUNTY DISPOSAL INC.

CUSTOMER: 2100493 / ROANOKE ENVIRONMENTAL, INC. P.O.:
GENERATOR: MARINE COR / COMMANDING PROFILE #: E5-4003 GROSS: 79040 LBS
ORIGIN: ONS / ONSLOW TARE: 30100 LBS
TRUCK: LD1 LICENSE: NET: 48940 LBS
TRAILER: GRID: 2 / MSW - MUNICIPAL SOLID WASTE
COMMENT: MANIFEST 53111

WASTE	QUANTITY	UNIT	RATE	AMOUNT
E5-4003 / PCB&PETROLEUM IMPACTED SO	24.47	T	$	$
Mandatory Fees	24.47	T	$ 0.00	$ 0.00

I certify that I have not disposed of any liquid or hazardous waste

Total: $

I hereby certify that this load does not contain any unauthorized waste.

Driver: _____

IN: ANGELA B MCLAMB OUT: ANGELA B MCLAMB

SIGNATURE: _____

04116

WASTE INDUSTRIES, INC.

NON-HAZARDOUS SPECIAL WASTE & ASBESTOS MANIFEST

If waste is asbestos waste, complete Sections I, II, III, and IV.
If waste is NOT asbestos waste, complete only Sections I, II, and III.

No. 53110

Section I GENERATOR (Generator completes all of Section I)

a. Generator Name: COMMANDING GENERAL ACK MARINE CORPS BASE

b. Generating Location: COMMANDING GENERAL ACK MARINE CORPS BASE

c. Address: CAMP LEJEUNE, NC 28542

d. Address: CAMP LEJEUNE, NC 28542

910-451-1482

910-451-1482

e. Phone No.:

f. Phone No.:

If owner of the generating facility differs from the generator, provide:

g. Owner's Name:

h. Owner's Phone No.:

i. SC WASTE CODE: 2 1 0 0 0 4 9 3 — E5-4003

j. Description of Waste: PCB & PETROLEUM IMPACTED SOIL

k. Quantity: 46820 47940 — Units: P — No.: 01 — TYPE: TR — Containers

TYPE
DM - METAL DRUM
DP - PLASTIC DRUM
B - BAG
BA - 6 MIL. PLASTIC BAG or WRAP
T - TRUCK
O - OTHER

UNITS
P - POUNDS
Y - YARDS
M^3 - CUBIC METERS
Y^3 - CUBIC YARDS
O - OTHER

GENERATOR'S CERTIFICATION: I hereby certify that the above named material is not a hazardous waste as defined by 40 CFR Part 261 or any applicable state law, has been properly described, classified and packaged, and is in proper condition for transportation according to applicable regulations; **AND, if the waste is a treatment residue of a previously restricted hazardous waste** subject to the Land Disposal Restrictions, I certify and warrant that the waste has been treated in accordance with the requirements of 40 CFR Part 268 and is no longer a hazardous waste as defined by 40 CFR Part 261.

Miguel A Sandoval — Generator Authorized Agent Name

Signature

040704 — Shipment Date

Section II TRANSPORTER (Generator complete and Transporter completes all)

TRANSPORTER I

a. Name: MAC GRADING COMPANY

b. Address: 971 LEROY AURTY RD. AURTYVILLE, NC 28318

c. Driver Name/Title: PRINT / TYPE

d. Phone No.: 910-631-4742

e. Truck No.: LG 2

f. Vehicle License No./State:

Acknowledgement of Receipt of Materials.

g. Demetrius Allen — Driver Signature

040704 — Shipment Date

TRANSPORTER II

h. Name:

i. Address:

j. Driver Name/Title: PRINT / TYPE

k. Phone No.:

l. Truck No.:

m. Vehicle License No./State:

Acknowledgement of Receipt of Materials.

n. Driver Signature

Shipment Date

Section III DESTINATION (Generator completes and destination completes all)

a. Site Name: *Sampson County Landfill*

b. Physical Address: *7434 Roseboro Hwy* *Roseboro, NC 28382*

c. Phone No.: *910-525-4132*

d. Mailing Address: *7434 Roseboro Hwy* *Roseboro, NC 28382*

e. Discrepancy Indication Space:

I hereby certify that the above named materials has been accepted and to the best of my knowledge the foregoing is true and accurate.

f. *S.C. Landfill* — Name of Authorized Agent

Signature

040704 — Receipt Date

Section IV ASBESTOS (Generator complete a-d / f. g. Operator* completes e.)

a. Operator's* Name:

b. Operator's* Phone No.:

c. Operator's* Address:

d. Special Handling Instructions and additional information:

OPERATOR'S CERTIFICATION: I hereby declare that the contents of this consignment are fully and accurately described above by proper shipping name and are classified, packed, marked, and labeled, and are in all respects in proper condition for transport by highway according to applicable international and government regulations.

e. Operator's* Name & Title: Print / Type — Operator's* Signature — Date

f. Name and Address of Responsible Agency:

g. ☐ Friable; ☐ Non-friable; ☐ Both _____ % friable _____ % nonfriable

* Operator refers to the company which owns, leases, operates, controls, or supervises the facility being demolished or renovated, or the demolition or renovation operation, or both.

RETURN TO GENERATOR

0231-720B 1/02

No.

Sampson County Disposal

TICKET: 247379 **SAMPSON COUNTY DISPOSAL INC.**
DATE: 04/07/2004
TIME: 09:28 - 09:28

CUSTOMER: 2100493 / ROANOKE ENVIRONMENTAL, INC. P.O.:
GENERATOR: MARINE COR / COMMANDING PROFILE #: E5-4003 GROSS: 79440 LBS
ORIGIN: ONS / ONSLOW TARE: 31500 LBS
TRUCK: L62 LICENSE: NET: 47940 LBS
TRAILER: GRID: 2 / MSW - MUNICIPAL SOLID WASTE
COMMENT: MANIFEST 53110

WASTE	QUANTITY	UNIT	RATE	AMOUNT
E5-4003 / PCB&PETROLEUM IMPACTED SO	23.97	T	$	$
Mandatory Fees	23.97	T	$ 0.00	$ 0.00

Total: $

I certify that I have not disposed of any liquid or hazardous waste

I hereby certify that this load does not contain any unauthorized waste.

Driver:
IN: ANGELA B MCLAMB OUT: ANGELA B MCLAMB

SIGNATURE: Timothy Allen

04115

WASTE INDUSTRIES, INC.

NON-HAZARDOUS SPECIAL WASTE & ASBESTOS MANIFEST

If waste is asbestos waste, complete Sections I, II, III, and IV.
If waste is NOT asbestos waste, complete only Sections I, II, and III.

No. 53109

Section I. GENERATOR (Generator completes all of Section I)

a. Generator Name: COMMANDING GENERAL ACK
b. Generating Location: COMMANDING GENERAL ACK
c. Address: MARINE CORPS BASE
CAMP LEJEUNE, NC 28542
910-451-1482
d. Address: MARINE CORPS BASE
CAMP LEJEUNE, NC 28542
910-451-1482
e. Phone No.:
f. Phone No.:

If owner of the generating facility differs from the generator, provide:

g. Owner's Name:
h. Owner's Phone No.:

i. SC WASTE CODE: 2 1 0 0 0 4 9 3 — E5-4003 — Containers

j. Description of Waste: PCB & PETROLEUM IMPACTED SOIL

k. Quantity: 47408 — Units: P — No.: 01 — TYPE: TR

TYPE
DM - METAL DRUM
DP - PLASTIC DRUM
B - BAG
BA - 6 MIL. PLASTIC BAG or WRAP
T - TRUCK
O - OTHER

UNITS
P - POUNDS
Y - YARDS
M³ - CUBIC METERS
Y³ - CUBIC YARDS
O - OTHER

GENERATOR'S CERTIFICATION: I hereby certify that the above named material is not a hazardous waste as defined by 40 CFR Part 261 or any applicable state law, has been properly described, classified and packaged, and is in proper condition for transportation according to applicable regulations; **AND, if the waste is a treatment residue of a previously restricted hazardous waste** subject to the Land Disposal Restrictions, I certify and warrant that the waste has been treated in accordance with the requirements of 40 CFR Part 268 and is no longer a hazardous waste as defined by 40 CFR Part 261.

Miguel A SANDOVAL — Generator Authorized Agent Name
Signature
Shipment Date: 04 07 04

Section II TRANSPORTER (Generator complete a-d. Transporter I completes e-g. Transporter II completes h-n.)

TRANSPORTER I

a. Name: MAC GRADING COMPANY
b. Address: 971 LEROY AURTY RD.
AURTYVILLE, NC 28318
c. Driver Name/Title: PRINT / TYPE
d. Phone No.: 910-531-4742
e. Truck No.: MAC 41
f. Vehicle License No./State:
Acknowledgement of Receipt of Materials.
g. Driver Signature
Shipment Date: 04 07 04

TRANSPORTER II

h. Name:
i. Address:
j. Driver Name/Title: PRINT / TYPE
k. Phone No.:
l. Truck No.:
m. Vehicle License No./State:
Acknowledgement of Receipt of Materials.
n. Driver Signature
Shipment Date

Section III DESTINATION (Generator completes a-d; destination site completes e-f)

a. Site Name: *Sampson County Landfill*
b. Physical Address: *7434 Roseboro Hwy*
Roseboro, NC 28382
c. Phone No.: *910-525-4132*
d. Mailing Address: *7434 Roseboro Hwy*
Roseboro, NC 28382
e. Discrepancy Indication Space:

I hereby certify that the above named materials has been accepted and to the best of my knowledge the foregoing is true and accurate.

f. *S.C. Landfill* — Name of Authorized Agent
Signature
Receipt Date: 040704

Section IV ASBESTOS (Generator complete a-d, f, g. Operator* completes e)

a. Operator's* Name:
b. Operator's* Phone No.:
c. Operator's* Address:
d. Special Handling Instructions and additional information:

OPERATOR'S CERTIFICATION: I hereby declare that the contents of this consignment are fully and accurately described above by proper shipping name and are classified, packed, marked, and labeled, and are in all respects in proper condition for transport by highway according to applicable international and government regulations.

e. Operator's* Name & Title: Print / Type
Operator's* Signature
Date

f. Name and Address of Responsible Agency:

g. ☐ Friable; ☐ Non-friable; ☐ Both _____ % friable _____ % nonfriable

* Operator refers to the company which owns, leases, operates, controls, or supervises the facility being demolished or renovated, or the demolition or renovation operation, or both.

0231-720B 1/02

RETURN TO GENERATOR

Sampson County Disposal

No.

TICKET: 247377

SAMPSON COUNTY DISPOSAL INC.

DATE: 04/07/2004
TIME: 09:24 - 09:24

CUSTOMER: 2100433 / ROANOKE ENVIRONMENTAL, INC. P.O.:
GENERATOR: MARINE COR / COMMANDING PROFILE #: E5-4003 GROSS: 81120 LBS
ORIGIN: ONS / ONSLOW TARE: 31980 LBS
TRUCK: MAC41 LICENSE: NET: 49140 LBS
TRAILER: GRID: 2 / MSW - MUNICIPAL SOLID WASTE
COMMENT: MANIFEST 53109

WASTE	QUANTITY	UNIT	RATE	AMOUNT
E5-4003 / PCB&PETROLEUM IMPACTED SO	24.57	T	$	$
Mandatory Fees	24.57	T	$ 0.00	$ 0.00

I certify that I have not disposed of any liquid or hazardous waste

Total: $

I hereby certify that this load does not contain any unauthorized waste.

Driver:
IN: ANGELA B MCLAMB OUT: ANGELA B MCLAMB

SIGNATURE: _____

WASTE INDUSTRIES, INC.

NON-HAZARDOUS SPECIAL WASTE & ASBESTOS MANIFEST

Ø4Ø89

If waste is asbestos waste, complete Sections I, II, III, and IV.
If waste is NOT asbestos waste, complete only Sections I, II, and III.

No. 53094

Section I. GENERATOR (Generator completes all of Section I)

a. Generator Name: COMMANDING GENERAL ACK

b. Generating Location: COMMANDING GENERAL ACK

c. Address: MARINE CORPS BASE
CAMP LEJEUNE, NC 28542
910-451-1482

d. Address: MARINE CORPS BASE
CAMP LEJEUNE, NC 28542
910-451-1482

e. Phone No.:

f. Phone No.:

If owner of the generating facility differs from the generator, provide:

g. Owner's Name:

h. Owner's Phone No.:

i. SC WASTE CODE: 2 1 0 0 0 0 4 9 3

E5-4003

j. Description of Waste: PCB & PETROLEUM IMPACTED SOIL

k.

Quantity	Units	No.	TYPE
44040	P	01	TR

44100

Containers

TYPE
DM - METAL DRUM
DP - PLASTIC DRUM
B - BAG
BA - 6 MIL. PLASTIC BAG or WRAP
T - TRUCK
O - OTHER

UNITS
P - POUNDS
Y - YARDS
M^3 - CUBIC METERS
Y^3 - CUBIC YARDS
O - OTHER

GENERATOR'S CERTIFICATION: I hereby certify that the above named material is not a hazardous waste as defined by 40 CFR Part 261 or any applicable state law, has been properly described, classified and packaged, and is in proper condition for transportation according to applicable regulations; **AND, if the waste is a treatment residue of a previously restricted hazardous waste** subject to the Land Disposal Restrictions, I certify and warrant that the waste has been treated in accordance with the requirements of 40 CFR Part 268 and is no longer a hazardous waste as defined by 40 CFR Part 261.

Miguel A Sandoval — Generator Authorized Agent Name
Signature
Shipment Date: Ø4Ø6Ø4

Section II TRANSPORTER (Generator complete a-d. Transporter I complete e-g. Transporter II complete h-n.)

TRANSPORTER I

a. Name: MAC GRADING COMPANY

b. Address: 971 LEROY AURTY RD.
AURTYVILLE, NC 28318

c. Driver Name/Title: PRINT / TYPE

d. Phone No.: 910-531-4742 e. Truck No.:

f. Vehicle License No./State:

Acknowledgement of Receipt of Materials.

g. Driver Signature — Shipment Date

TRANSPORTER II

h. Name: Hilco

i. Address: Greensboro N.C.

j. Driver Name/Title: Randall Klass — PRINT / TYPE

k. Phone No.: l. Truck No.: H205

m. Vehicle License No./State:

Acknowledgement of Receipt of Materials.

n. Randall Klass — Driver Signature — Shipment Date: 040604

Section III DESTINATION (Generator completes a-d; destination site completes e-f.)

a. Site Name: *Sampson County Landfill*

b. Physical Address: *7434 Roseboro Hwy*
Roseboro, NC 28382

c. Phone No.: *910-525-4132*

d. Mailing Address: *7434 Roseboro Hwy*
Roseboro, NC 28382

e. Discrepancy Indication Space:

I hereby certify that the above named materials has been accepted and to the best of my knowledge the foregoing is true and accurate.

f. *S.C. Landfill* — Name of Authorized Agent
Signature
Receipt Date: 040604

Section IV ASBESTOS (Generator complete a-d, f, g. Operator* completes e.)

a. Operator's* Name:

b. Operator's* Phone No.:

c. Operator's* Address:

d. Special Handling Instructions and additional information:

OPERATOR'S CERTIFICATION: I hereby declare that the contents of this consignment are fully and accurately described above by proper shipping name and are classified, packed, marked, and labeled, and are in all respects in proper condition for transport by highway according to applicable international and government regulations.

No.

County Disposal

TICKET: 247119

SAMPSON COUNTY DISPOSAL INC.

DATE: 04/06/2004
TIME: 10:01 - 10:01

OMER: 2100493 / ROANOKE ENVIRONMENTAL, INC. P.O.:
ERATOR: MARINE COR / COMMANDING PROFILE #: E5-4003 GROSS: 68120 LBS
IGIN: ONS / ONSLOW TARE: 24020 LBS
RUCK: HIL205 LICENSE: NET: 44100 LBS
RAILER: GRID: 2 / MSW - MUNICIPAL SOLID WASTE
COMMENT: MANIFEST 53094

WASTE	QUANTITY	UNIT	RATE	AMOUNT
E5-4003 / PCB&PETROLEUM IMPACTED SO	22.05	T	$	$
Mandatory Fees	22.05	T	$ 0.00	$ 0.00

I certify that I have not disposed of any liquid or hazardous waste

Total: $

I hereby certify that this load does not contain any unauthorized waste.

Driver: _____

IN: ANGELA B MCLAMB OUT: ANGELA B MCLAMB

SIGNATURE: Randy Kane HL205

WASTE INDUSTRIES, INC.

NON-HAZARDOUS SPECIAL WASTE & ASBESTOS MANIFEST

04091

If waste is asbestos waste, complete Sections I, II, III, and IV.
If waste is NOT asbestos waste, complete only Sections I, II, and III.

No. 53091

Section I. GENERATOR (Generator completes all of Section I)

a. Generator Name: COMMANDING GENERAL ACK

b. Generating Location: COMMANDING GENERAL ACK

c. Address: MARINE CORPS BASE
CAMP LEJEUNE, NC 28542
910-451-1482

d. Address: MARINE CORPS BASE
CAMP LEJEUNE, NC 28542
910-451-1482

e. Phone No.:

f. Phone No.:

If owner of the generating facility differs from the generator, provide:

g. Owner's Name:

h. Owner's Phone No.:

i. SC WASTE CODE: 2 1 0 0 0 0 4 9 3

E5-4003

j. Description of Waste: PCB & PETROLEUM IMPACTED SOIL

k.

Quantity	Units	No.	TYPE
47500	P	01	TR
48540			

Containers

TYPE
DM - METAL DRUM
DP - PLASTIC DRUM
B - BAG
BA - 6 MIL. PLASTIC BAG or WRAP
T - TRUCK
O - OTHER

UNITS
P - POUNDS
Y - YARDS
M^3 - CUBIC METERS
Y^3 - CUBIC YARDS
O - OTHER

GENERATOR'S CERTIFICATION: I hereby certify that the above named material is not a hazardous waste as defined by 40 CFR Part 261 or any applicable state law, has been properly described, classified and packaged, and is in proper condition for transportation according to applicable regulations; **AND, if the waste is a treatment residue of a previously restricted hazardous waste** subject to the Land Disposal Restrictions, I certify and warrant that the waste has been treated in accordance with the requirements of 40 CFR Part 268 and is no longer a hazardous waste as defined by 40 CFR Part 261.

Miguel A Sandoval — Generator Authorized Agent Name

Signature

040604 — Shipment Date

Section II TRANSPORTER (Generator complete a-d; Transporter I complete e-g; Transporter II complete h-n)

TRANSPORTER I

a. Name: MAC GRADING COMPANY

b. Address: 971 LEROY AURTY RD.
AURTYVILLE, NC 28318

c. Driver Name/Title:

d. Phone No.: 910-531-4742 (PRINT / TYPE)

e. Truck No.: LG 2

f. Vehicle License No./State:

Acknowledgement of Receipt of Materials.

g. Demetrius Allen — Driver Signature

040604 — Shipment Date

TRANSPORTER II

h. Name:

i. Address:

j. Driver Name/Title:

k. Phone No.: (PRINT / TYPE)

l. Truck No.:

m. Vehicle License No./State:

Acknowledgement of Receipt of Materials.

n. Driver Signature

Shipment Date

Section III DESTINATION (Generator completes a-d; destination site completes e-f)

a. Site Name: *Sampson County Landfill*

b. Physical Address: *7434 Roseboro Hwy*
Roseboro, NC 28382

c. Phone No.: *910-525-4132*

d. Mailing Address: *7434 Roseboro Hwy*
Roseboro, NC 28382

e. Discrepancy Indication Space:

I hereby certify that the above named materials has been accepted and to the best of my knowledge the foregoing is true and accurate.

f. *S.C. Landfill* — Name of Authorized Agent

Signature

040604 — Receipt Date

Section IV ASBESTOS (Generator complete a-d, f, g; Operator* completes e.)

a. Operator's* Name:

b. Operator's* Phone No.:

c. Operator's* Address:

d. Special Handling Instructions and additional information:

OPERATOR'S CERTIFICATION: I hereby declare that the contents of this consignment are fully and accurately described above by proper shipping name and are classified, packed, marked, and labeled, and are in all respects in proper condition for transport by highway according to applicable international and government regulations.

No.

County Disposal

TICKET: 247120 **SAMPSON COUNTY DISPOSAL INC.**
DATE: 04/06/2004
TIME: 10:04 - 10:04

STOMER: 2100493 / ROANOKE ENVIRONMENTAL, INC. P.O.:
ENERATOR: MARINE COR / COMMANDING PROFILE #: E5-4003 GROSS: 80040 LBS
ORIGIN: ONS / ONSLOW TARE: 31500 LBS
TRUCK: LB2 LICENSE: NET: 48540 LBS
TRAILER: GRID: 2 / MSW - MUNICIPAL SOLID WASTE
COMMENT: MANIFEST 53091

WASTE	QUANTITY	UNIT	RATE	AMOUNT
E5-4003 / PCB&PETROLEUM IMPACTED SO	24.27	T	$	$
Mandatory Fees	24.27	T	$ 0.00	$ 0.00

Total: $

I certify that I have not disposed of any liquid or hazardous waste

I hereby certify that this load does not contain any unauthorized waste.

Driver:
IN: ANGELA B MCLAMB OUT: ANGELA B MCLAMB

SIGNATURE: Demetrius Allen

04092

WASTE INDUSTRIES, INC.

NON-HAZARDOUS SPECIAL WASTE & ASBESTOS MANIFEST

If waste is asbestos waste, complete Sections I, II, III, and IV.
If waste is NOT asbestos waste, complete only Sections I, II, and III.

No. 53095

Section I: GENERATOR (Generator completes all of Section I)

a. Generator Name: COMMANDING GENERAL ACK

b. Generating Location: COMMANDING GENERAL ACK

c. Address: MARINE CORPS BASE
CAMP LEJEUNE, NC 28542
910-451-1482

d. Address: MARINE CORPS BASE
CAMP LEJEUNE, NC 28542
910-451-1482

e. Phone No.:

f. Phone No.:

If owner of the generating facility differs from the generator, provide:

g. Owner's Name:

h. Owner's Phone No.:

i. SC WASTE CODE 2 1 0 0 0 4 9 3 ~ E5-4003

j. Description of Waste: PCB & PETROLEUM IMPACTED SOIL

k.

Quantity	Units	No.	TYPE	Containers
52180	P	01	TR	
5140				

TYPE
DM - METAL DRUM
DP - PLASTIC DRUM
B - BAG
BA - 6 MIL. PLASTIC BAG or WRAP
T - TRUCK
O - OTHER

UNITS
P - POUNDS
Y - YARDS
M^3 - CUBIC METERS
Y^3 - CUBIC YARDS
O - OTHER

GENERATOR'S CERTIFICATION: I hereby certify that the above named material is not a hazardous waste as defined by 40 CFR Part 261 or any applicable state law, has been properly described, classified and packaged, and is in proper condition for transportation according to applicable regulations; **AND, if the waste is a treatment residue of a previously restricted hazardous waste** subject to the Land Disposal Restrictions, I certify and warrant that the waste has been treated in accordance with the requirements of 40 CFR Part 268 and is no longer a hazardous waste as defined by 40 CFR Part 261.

Miguel A Sandoval — Generator Authorized Agent Name
Signature
040604 — Shipment Date

Section II: TRANSPORTER (Generator complete a-d. Transporter I complete e-h. Transporter II complete i-n.)

TRANSPORTER I

a. Name: MAC GRADING COMPANY

b. Address: 971 LEROY AURTY RD.
AURTYVILLE, NC 28318

c. Driver Name/Title: PRINT / TYPE

d. Phone No.: 910-531-4742

e. Truck No.: LG-1

f. Vehicle License No./State:

Acknowledgement of Receipt of Materials.

g. Chris Colon — Driver Signature
4-06-04 — Shipment Date

TRANSPORTER II

h. Name:

i. Address:

j. Driver Name/Title: PRINT / TYPE

k. Phone No.:

l. Truck No.:

m. Vehicle License No./State:

Acknowledgement of Receipt of Materials.

n. Driver Signature

Shipment Date

Section III: DESTINATION (Generator completes a-d. Destination facility completes e-f.)

a. Site Name: *Sampson County Landfill*

b. Physical Address: *7434 Roseboro Hwy*
Roseboro, NC 28382

c. Phone No.: *910-525-4132*

d. Mailing Address: *7434 Roseboro Hwy*
Roseboro, NC 28382

e. Discrepancy Indication Space:

I hereby certify that the above named materials has been accepted and to the best of my knowledge the foregoing is true and accurate.

f. *S.C. Landfill* — Name of Authorized Agent
Signature
040604 — Receipt Date

Section IV: ASBESTOS (Generator complete a-d, f, g. Operator* completes e.)

a. Operator's* Name:

b. Operator's* Phone No.:

c. Operator's* Address:

d. Special Handling Instructions and additional information:

OPERATOR'S CERTIFICATION: I hereby declare that the contents of this consignment are fully and accurately described above by proper shipping name and are classified, packed, marked, and labeled, and are in all respects in proper condition for transport by highway according to applicable international and government regulations.

No.

Sampson County Disposal

TICKET: 247121
DATE: 04/06/2004
TIME: 10:06 - 10:06

SAMPSON COUNTY DISPOSAL INC.

CUSTOMER: 2100493 / ROANOKE ENVIRONMENTAL, INC. P.O.:
GENERATOR: MARINE COR / COMMANDING PROFILE #: E5-4003 GROSS: 81240 LBS
ORIGIN: ONS / ONSLOW TARE: 30100 LBS
TRUCK: LG1 LICENSE: NET: 51140 LBS
TRAILER: GRID: 2 / MSW - MUNICIPAL SOLID WASTE
COMMENT: MANIFEST 53095

WASTE	QUANTITY	UNIT	RATE	AMOUNT
E5-4003 / PCB&PETROLEUM IMPACTED SO	25.57	T	$	$
Mandatory Fees	25.57	T	$ 0.00	$ 0.00

I certify that I have not disposed of any liquid or hazardous waste

Total: $

I hereby certify that this load does not contain any unauthorized waste.

Driver: Chris Cole

IN: ANGELA B MCLAMB OUT: ANGELA B MCLAMB

SIGNATURE: _____

04093

WASTE INDUSTRIES, INC.

NON-HAZARDOUS SPECIAL WASTE & ASBESTOS MANIFEST

If waste is asbestos waste, complete Sections I, II, III, and IV.
If waste is NOT asbestos waste, complete only Sections I, II, and III.

No. 53087

Section I. GENERATOR (Generator completes all of Section I)

a. Generator Name: COMMANDING GENERAL ACK
MARINE CORPS BASE

b. Generating Location: COMMANDING GENERAL ACK
MARINE CORPS BASE

c. Address: CAMP LEJEUNE, NC 28542
910-451-1482

d. Address: CAMP LEJEUNE, NC 28542
910-451-1482

e. Phone No.:

f. Phone No.:

If owner of the generating facility differs from the generator, provide:

g. Owner's Name:

h. Owner's Phone No.:

i. SC WASTE CODE: 21 000 493 E5-4003

j. Description of Waste: PCB & PETROLEUM IMPACTED SOIL

k. Containers

Quantity	Units	No.	TYPE
~~49360~~ 45540	P	01	TR

TYPE
DM - METAL DRUM
DP - PLASTIC DRUM
B - BAG
BA - 6 MIL. PLASTIC BAG or WRAP
T - TRUCK
O - OTHER

UNITS
P - POUNDS
Y - YARDS
M³ - CUBIC METERS
Y³ - CUBIC YARDS
O - OTHER

GENERATOR'S CERTIFICATION: I hereby certify that the above named material is not a hazardous waste (as defined by 40 CFR Part 261 or any applicable state law, has been properly described, classified and packaged, and is in proper condition for transportation according to applicable regulations; **AND, if the waste is a treatment residue of a previously restricted hazardous waste** subject to the Land Disposal Restrictions, I certify and warrant that the waste has been treated in accordance with the requirements of 40 CFR Part 268 and is no longer a hazardous waste as defined by 40 CFR Part 261.

Miguel A Sandoval — Generator Authorized Agent Name
Signature
040604 — Shipment Date

Section II TRANSPORTER (Generator complete a-d. Transporter I complete e-g. Transporter II complete h-n.)

TRANSPORTER I

a. Name: MAC GRADING COMPANY

b. Address: 971 LEROY AURTY RD.
AURTYVILLE, NC 28318

c. Driver Name/Title: PRINT / TYPE

d. Phone No.: 910-531-4742 e. Truck No.: MAC 41

f. Vehicle License No./State:

Acknowledgement of Receipt of Materials.

g. Driver Signature — Shipment Date: 040604

TRANSPORTER II

h. Name:

i. Address:

j. Driver Name/Title: PRINT / TYPE

k. Phone No.: l. Truck No.:

m. Vehicle License No./State:

Acknowledgement of Receipt of Materials.

n. Driver Signature — Shipment Date

Section III DESTINATION (Generator completes a-d, destination site completes e-f.)

a. Site Name: *Sampson County Landfill*

b. Physical Address: *7434 Roseboro Hwy*
Roseboro, NC 28382

c. Phone No.: *910-525-4132*

d. Mailing Address: *7434 Roseboro Hwy*
Roseboro, NC 28382

e. Discrepancy Indication Space:

I hereby certify that the above named materials has been accepted and to the best of my knowledge the foregoing is true and accurate.

f. *S.C. Landfill* — Name of Authorized Agent
Signature
040604 — Receipt Date

Section IV ASBESTOS (Generator complete a-d, f, g. Operator* completes e.)

a. Operator's* Name:

b. Operator's* Phone No.:

c. Operator's* Address:

d. Special Handling Instructions and additional information:

OPERATOR'S CERTIFICATION: I hereby declare that the contents of this consignment are fully and accurately described above by proper shipping name and are classified, packed, marked, and labeled, and are in all respects in proper condition for transport by highway according to applicable international and government regulations.

No.

County Disposal

TICKET: 247123

SAMPSON COUNTY DISPOSAL INC.

DATE: 04/06/2004
TIME: 10:08 - 10:09

STOMER: 2100493 / ROANOKE ENVIRONMENTAL, INC. P.O.:
ENERATOR: MARINE COR / COMMANDING PROFILE #: E5-4003 GROSS: 79020 LBS
RIGIN: ONS / ONSLOW TARE: 31980 LBS
TRUCK: MAC41 LICENSE: NET: 47040 LBS
TRAILER: GRID: 2 / MSW - MUNICIPAL SOLID WASTE
COMMENT: MANIFEST 53087

WASTE	QUANTITY	UNIT	RATE	AMOUNT
E5-4003 / PCB&PETROLEUM IMPACTED SO	23.52	T	$	$
Mandatory Fees	23.52	T	$ 0.00	$ 0.00

I certify that I have not disposed of any liquid or hazardous waste

Total: $

I hereby certify that this load does not contain any unauthorized waste.

Driver:

IN: ANGELA B MCLAMB OUT: ANGELA B MCLAMB

SIGNATURE:

04157

WASTE INDUSTRIES, INC.

NON-HAZARDOUS SPECIAL WASTE & ASBESTOS MANIFES APR 26 2004 No. 53148

If waste is asbestos waste, complete Sections I, II, III, and IV.
If waste is NOT asbestos waste, complete only Sections I, II, and III.

Section I GENERATOR (Generator completes all of Section I)

a. Generator Name: COMMANDING GENERAL ACK
MARINE CORPS BASE

b. Generating Location: COMMANDING GENERAL ACK
MARINE CORPS BASE

c. Address: CAMP LEJEUNE, NC 28542
910-451-1482

d. Address: CAMP LEJEUNE, NC 28542
910-451-1482

e. Phone No.:

f. Phone No.:

If owner of the generating facility differs from the generator, provide:

g. Owner's Name:

h. Owner's Phone No.:

i. SC WASTE CODE 2 1 0 0 0 0 4 9 3

E5-4003

j. Description of Waste: PCB & PETROLEUM IMPACTED SOIL

k.

Quantity	Units	No.	TYPE
42100	P	01	T

Containers

TYPE
DM - METAL DRUM
DP - PLASTIC DRUM
B - BAG
BA - 6 MIL. PLASTIC BAG or WRAP
T - TRUCK
O - OTHER

UNITS
P - POUNDS
Y - YARDS
M³ - CUBIC METERS
Y³ - CUBIC YARDS
O - OTHER

GENERATOR'S CERTIFICATION: I hereby certify that the above named material is not a hazardous waste as defined by 40 CFR Part 261 or any applicable state law, has been properly described, classified and packaged, and is in proper condition for transportation according to applicable regulations; **AND, if the waste is a treatment residue of a previously restricted hazardous waste** subject to the Land Disposal Restrictions, I certify and warrant that the waste has been treated in accordance with the requirements of 40 CFR Part 268 and is no longer a hazardous waste as defined by 40 CFR Part 261.

Miguel A Sandoval — Generator Authorized Agent Name
Signature
040804 — Shipment Date

Section II TRANSPORTER (Generator complete a-d; Transporter I complete e-g; Transporter II complete h-n)

TRANSPORTER I

a. Name: MAC GRADING COMPANY

b. Address: 971 LEROY AURTY RD.
AURTYVILLE, NC 28318

c. Driver Name/Title: PRINT / TYPE

d. Phone No.: 910-531-4742 e. Truck No.:

f. Vehicle License No./State:

Acknowledgement of Receipt of Materials.

g. Driver Signature — Shipment Date

TRANSPORTER II

h. Name: Hilco

i. Address: 7700 Kenmont Drive
Greensboro N.C.

j. Driver Name/Title: Joe Flinchum PRINT / TYPE

k. Phone No.: (336) 273 9441 l. Truck No.: 207

m. Vehicle License No./State: LE 5606 N.C.

Acknowledgement of Receipt of Materials.

n. Joe Flinchum — Driver Signature
040804 — Shipment Date

Section III DESTINATION (Generator completes a-d; destination site completes e-f.)

a. Site Name: *Sampson County Landfill*

b. Physical Address: *7434 Roseboro Hwy*
Roseboro, NC 28382

c. Phone No.: *910-525-4132*

d. Mailing Address: *7434 Roseboro Hwy*
Roseboro, NC 28382

e. Discrepancy Indication Space:

I hereby certify that the above named materials has been accepted and to the best of my knowledge the foregoing is true and accurate.

f. *S.C. Landfill* — Name of Authorized Agent
Signature
040804 — Receipt Date

Section IV ASBESTOS (Generator complete a-d, f, g. Operator* completes e.)

a. Operator's* Name:

b. Operator's* Phone No.:

c. Operator's* Address:

d. Special Handling Instructions and additional information:

OPERATOR'S CERTIFICATION: I hereby declare that the contents of this consignment are fully and accurately described above by proper shipping name and are classified, packed, marked, and labeled, and are in all respects in proper condition for transport by highway according to applicable international and government regulations.

No.

pson County Disposal

TICKET: 247809

SAMPSON COUNTY DISPOSAL INC.

DATE: 04/08/2004
TIME: 15:58 - 15:58

CUSTOMER: 2100493 / ROANOKE ENVIRONMENTAL, INC. P.O.:
GENERATOR: MARINE COR / COMMANDING PROFILE #: E5-4003 GROSS: 68900 LBS
ORIGIN: ONS / ONSLOW TARE: 26680 LBS
TRUCK: HIL207 LICENSE: NET: 42220 LBS
TRAILER: GRID: 2 / MSW - MUNICIPAL SOLID WASTE
COMMENT: MANIFEST 53148

WASTE	QUANTITY	UNIT	RATE	AMOUNT
E5-4003 / PCB&PETROLEUM IMPACTED SO	21.11	T	$ [illegible]	$ [illegible]
Mandatory Fees	21.11	T	$ 0.00	$ 0.00

I certify that I have not disposed of any liquid or hazardous waste

Total: $ [illegible]

I hereby certify that this load does not contain any unauthorized waste.

Driver: _____
IN: KENNETH STROUP OUT: KENNETH STROUP

SIGNATURE: Joe F Finchum

WASTE INDUSTRIES, INC.

NON-HAZARDOUS SPECIAL WASTE & ASBESTOS MANIFEST

04158

If waste is asbestos waste, complete Sections I, II, III, and IV.
If waste is NOT asbestos waste, complete only Sections I, II, and III.

No. 53154

Section I. GENERATOR (Generator completes all of Section I)

a. Generator Name: COMMANDING GENERAL ACK
MARINE CORPS BASE

b. Generating Location: COMMANDING GENERAL ACK
MARINE CORPS BASE

c. Address: CAMP LEJEUNE, NC 28542
910-451-1482

d. Address: CAMP LEJEUNE, NC 28542
910-451-1482

e. Phone No.:

f. Phone No.:

If owner of the generating facility differs from the generator, provide:

g. Owner's Name:

h. Owner's Phone No.:

i. SC WASTE CODE: 2 1 0 0 0 0 4 9 3 | E5-4003

j. Description of Waste: PCB & PETROLEUM IMPACTED SOIL

k. Quantity: ~~46000~~ 45560 | Units: P | Containers No.: 01 | TYPE: T

TYPE
DM - METAL DRUM
DP - PLASTIC DRUM
B - BAG
BA - 6 MIL. PLASTIC BAG or WRAP
T - TRUCK
O - OTHER

UNITS
P - POUNDS
Y - YARDS
M³ - CUBIC METERS
Y³ - CUBIC YARDS
O - OTHER

GENERATOR'S CERTIFICATION: I hereby certify that the above named material is not a hazardous waste as defined by 40 CFR Part 261 or any applicable state law, has been properly described, classified and packaged, and is in proper condition for transportation according to applicable regulations; **AND, if the waste is a treatment residue of a previously restricted hazardous waste** subject to the Land Disposal Restrictions, I certify and warrant that the waste has been treated in accordance with the requirements of 40 CFR Part 268 and is no longer a hazardous waste as defined by 40 CFR Part 261.

Miguel A Sandoval — Generator Authorized Agent Name
Signature
040804 — Shipment Date

Section II TRANSPORTER (Generator complete a-d; Transporter I complete e-g; Transporter II complete h-n)

TRANSPORTER I

a. Name: MAC GRADING COMPANY

b. Address: 971 LEROY AURTY RD.
AURTYVILLE, NC 28318

c. Driver Name/Title: Allen Runnels — PRINT / TYPE

d. Phone No.: 910-531-4742

e. Truck No.: MAC 38

f. Vehicle License No./State: LK 3020

Acknowledgement of Receipt of Materials.

g. Driver Signature

Shipment Date

TRANSPORTER II

h. Name:

i. Address:

j. Driver Name/Title: PRINT / TYPE

k. Phone No.:

l. Truck No.:

m. Vehicle License No./State:

Acknowledgement of Receipt of Materials.

n. Driver Signature

Shipment Date

Section III DESTINATION (Generator completes a-d; destination site completes e-f.)

a. Site Name: *Sampson County Landfill*

b. Physical Address: *7434 Roseboro Hwy*
Roseboro, NC 28382

c. Phone No.: *910-525-4132*

d. Mailing Address: *7434 Roseboro Hwy*
Roseboro, NC 28382

e. Discrepancy Indication Space:

I hereby certify that the above named materials has been accepted and to the best of my knowledge the foregoing is true and accurate.

f. *S.C. Landfill* — Name of Authorized Agent
Signature
0 9 0 8 0 4 — Receipt Date

Section IV ASBESTOS (Generator complete a-d, f, g. Operator* completes e.)

a. Operator's* Name:

b. Operator's* Phone No.:

c. Operator's* Address:

d. Special Handling Instructions and additional information:

OPERATOR'S CERTIFICATION: I hereby declare that the contents of this consignment are fully and accurately described above by proper shipping name and are classified, packed, marked, and labeled, and are in all respects in proper condition for transport by highway according to applicable international and government regulations.

No.

SAMPSON COUNTY DISPOSAL INC.

pson County Disposal

TICKET: 247807
DATE: 04/08/2004
TIME: 15:50 - 15:50

CUSTOMER: 2100493 / ROANOKE ENVIRONMENTAL, INC. P.O.:
GENERATOR: MARINE COR / COMMANDING PROFILE #: E5-4003 GROSS: 79500 LBS
ORIGIN: ONS / ONSLOW TARE: 32560 LBS
TRUCK: MAC38 LICENSE: NET: 46940 LBS
TRAILER: GRID: 2 / MSW - MUNICIPAL SOLID WASTE
COMMENT: MANIFEST 53154

WASTE	QUANTITY	UNIT	RATE	AMOUNT
E5-4003 / PCB&PETROLEUM IMPACTED SO	23.47	T	$	$
Mandatory Fees	23.47	T	$ 0.00	$ 0.00

I certify that I have not disposed of any liquid or hazardous waste

Total: $

I hereby certify that this load does not contain any unauthorized waste.

Driver:
IN: KENNETH STROUP OUT: KENNETH STROUP

SIGNATURE: _____

04154

WASTE INDUSTRIES, INC.

NON-HAZARDOUS SPECIAL WASTE & ASBESTOS MANIFEST

If waste is asbestos waste, complete Sections I, II, III, and IV.
If waste is NOT asbestos waste, complete only Sections I, II, and III.

No. 53149

Section I. GENERATOR (Generator completes all of Section I).

a. Generator Name: COMMANDING GENERAL ACK
MARINE CORPS BASE
c. Address: CAMP LEJEUNE, NC 28542
910-451-1482
e. Phone No.:

b. Generating Location: COMMANDING GENERAL ACK
MARINE CORPS BASE
d. Address: CAMP LEJEUNE, NC 28542
910-451-1482
f. Phone No.:

If owner of the generating facility differs from the generator, provide:

g. Owner's Name:
h. Owner's Phone No.:

i. SC WASTE CODE: 2 1 0 0 0 0 4 9 3

E5-4003

j. Description of Waste: PCB & PETROLEUM IMPACTED SOIL

k.

Quantity	Units	No.	TYPE
47980	P	01	T

48200

Containers

TYPE
DM - METAL DRUM
DP - PLASTIC DRUM
B - BAG
BA - 6 MIL. PLASTIC BA or WRAP
T - TRUCK
O - OTHER

UNITS
P - POUNDS
Y - YARDS
M^3 - CUBIC METERS
Y^3 - CUBIC YARDS
O - OTHER

GENERATOR'S CERTIFICATION: I hereby certify that the above named material is not a hazardous waste as defined by 40 CFR Part 261 or any applicable state law, has been properly described, classified and packaged, and is in proper condition for transportation according to applicable regulations; **AND, if the waste is a treatment residue of a previously restricted hazardous waste** subject to the Land Disposal Restrictions, I certify and warrant that the waste has been treated in accordance with the requirements of 40 CFR Part 268 and is no longer a hazardous waste as defined by 40 CFR Part 261.

Miguel A Sandoval — Generator Authorized Agent Name
Signature
040804 — Shipment Date

Section II TRANSPORTER (Generator complete a-d; Transporter I complete e-g; Transporter II complete h-n.)

TRANSPORTER I

a. Name: MAC GRADING COMPANY
b. Address: 971 LEROY AURTY RD.
AURTYVILLE, NC 28318
c. Driver Name/Title: PRINT / TYPE
d. Phone No.: 910-534-4742
e. Truck No.:
f. Vehicle License No./State:
Acknowledgement of Receipt of Materials.
g. Driver Signature
Shipment Date

TRANSPORTER II

h. Name: HILCO TRANSPORT
i. Address: KENMONT DR GSO NC
j. Driver Name/Title: SHAWN HINSON PRINT / TYPE
k. Phone No.: 336-237-9441
l. Truck No.: 111
m. Vehicle License No./State: LP-8112 NC
Acknowledgement of Receipt of Materials.
n. Driver Signature
040804 — Shipment Date

Section III DESTINATION (Generator completes a-d; destination site completes e-f.)

a. Site Name: *Sampson County Landfill*
b. Physical Address: *7434 Roseboro Hwy*
Roseboro, NC 28382
c. Phone No.: *910-525-4132*
d. Mailing Address: *7434 Roseboro Hwy*
Roseboro, NC 28382
e. Discrepancy Indication Space:

I hereby certify that the above named materials has been accepted and to the best of my knowledge the foregoing is true and accurate.

f. *S.C. Landfill* — Name of Authorized Agent
Signature
040804 — Receipt Date

Section IV ASBESTOS (Generator complete a-d, f, g, Operator* completes e.)

a. Operator's* Name:
b. Operator's* Phone No.:
c. Operator's* Address:
d. Special Handling Instructions and additional information:

OPERATOR'S CERTIFICATION: I hereby declare that the contents of this consignment are fully and accurately described above by proper shipping name and are classified, packed, marked, and labeled, and are in all respects in proper condition for transport by highway according to applicable international and government regulations.

No.

pson County Disposal

TICKET: 247804
DATE: 04/08/2004
TIME: 15:41 - 15:41

SAMPSON COUNTY DISPOSAL INC.

CUSTOMER: 2100493 / ROANOKE ENVIRONMENTAL, INC. P.O.:
GENERATOR: MARINE COR / COMMANDING PROFILE #: E5-4003 GROSS: 80300 LBS
ORIGIN: ONS / ONSLOW TARE: 32100 LBS
TRUCK: HIL111 LICENSE: NET: 48200 LBS
TRAILER: GRID: 2 / MSW - MUNICIPAL SOLID WASTE
COMMENT: MANIFEST 53149

WASTE	QUANTITY	UNIT	RATE	AMOUNT
E5-4003 / PCB&PETROLEUM IMPACTED SO	24.10	T	$	$
Mandatory Fees	24.10	T	$ 0.00	$ 0.00

I certify that I have not disposed of any liquid or hazardous waste

Total: $

I hereby certify that this load does not contain any unauthorized waste.

Driver:
IN: KENNETH STROUP OUT: KENNETH STROUP

SIGNATURE:

Ø4153

WASTE INDUSTRIES, INC.

NON-HAZARDOUS SPECIAL WASTE & ASBESTOS MANIFEST

If waste is asbestos waste, complete Sections I, II, III, and IV.
If waste is NOT asbestos waste, complete only Sections I, II, and III.

No. 53147

Section I. GENERATOR (Generator completes all of Section I)

a. Generator Name: COMMANDING GENERAL ACK
MARINE CORPS BASE

b. Generating Location: COMMANDING GENERAL ACK
MARINE CORPS BASE

c. Address: CAMP LEJEUNE, NC 28542
910-451-1482

d. Address: CAMP LEJEUNE, NC 28542
910-451-1482

e. Phone No.:

f. Phone No.:

If owner of the generating facility differs from the generator, provide:

g. Owner's Name:

h. Owner's Phone No.:

i. SC WASTE CODE: 2 1 0 0 0 0 4 9 3 — E5-4003

j. Description of Waste: PCB & PETROLEUM IMPACTED SOIL

k. Containers

Quantity	Units	No.	TYPE
43010	P	01	T

42920

TYPE
DM - METAL DRUM
DP - PLASTIC DRUM
B - BAG
BA - 6 MIL. PLASTIC BAG or WRAP
T - TRUCK
O - OTHER

UNITS
P - POUNDS
Y - YARDS
M^3 - CUBIC METERS
Y^3 - CUBIC YARDS
O - OTHER

GENERATOR'S CERTIFICATION: I hereby certify that the above named material is not a hazardous waste as defined by 40 CFR Part 261 or any applicable state law, has been properly described, classified and packaged, and is in proper condition for transportation according to applicable regulations; **AND, if the waste is a treatment residue of a previously restricted hazardous waste** subject to the Land Disposal Restrictions, I certify and warrant that the waste has been treated in accordance with the requirements of 40 CFR Part 268 and is no longer a hazardous waste as defined by 40 CFR Part 261.

Miguel A Sandoval — Generator Authorized Agent Name
Signature
Shipment Date: 04 08 04

Section II. TRANSPORTER (Generator complete a-d, Transporter I complete e-g, Transporter II complete h-n)

TRANSPORTER I

a. Name: MAC GRADING COMPANY

b. Address: 971 LEROY AURTY RD.
AURTYVILLE, NC 28318

c. Driver Name/Title: PRINT / TYPE

d. Phone No.: 910-531-4742 e. Truck No.:

f. Vehicle License No./State:

Acknowledgement of Receipt of Materials.

g. Driver Signature — Shipment Date

TRANSPORTER II

h. Name: HI CO TRANSPORT

i. Address: 7700 KEJMONT DR.
GREENSBORO, N.C. 27405

j. Driver Name/Title: Scott Plummer / DUMP DRIVER — PRINT / TYPE

k. Phone No.: (336) 273-9441 l. Truck No.: 218

m. Vehicle License No./State: LP-8117/NC

Acknowledgement of Receipt of Materials.

n. Driver Signature — Shipment Date: 04 08 04

Section III. DESTINATION (Generator completes a-d, destination site completes e-f)

a. Site Name: *Sampson County Landfill*

b. Physical Address: *7434 Roseboro Hwy*
Roseboro, NC 28382

c. Phone No.: *910-525-4132*

d. Mailing Address: *7434 Roseboro Hwy*
Roseboro, NC 28382

e. Discrepancy Indication Space:

I hereby certify that the above named materials has been accepted and to the best of my knowledge the foregoing is true and accurate.

f. *S.C. Landfill* — Name of Authorized Agent
Signature
Receipt Date: 04 08 04

Section IV. ASBESTOS (Generator complete a-d, f, g, Operator* completes e.)

a. Operator's* Name:

b. Operator's* Phone No.:

c. Operator's* Address:

d. Special Handling Instructions and additional information:

OPERATOR'S CERTIFICATION: I hereby declare that the contents of this consignment are fully and accurately described above by proper shipping name and are classified, packed, marked, and labeled, and are in all respects in proper condition for transport by highway according to applicable international and government regulations.

No.

mpson County Disposal

TICKET: 247802

SAMPSON COUNTY DISPOSAL INC.

DATE: 04/08/2004
TIME: 15:36 - 15:36

CUSTOMER: 2100493 / ROANOKE ENVIRONMENTAL, INC. P.O.:
GENERATOR: MARINE COR / COMMANDING PROFILE #: E5-4003 GROSS: 67720 LBS
ORIGIN: ONS / ONSLOW TARE: 24800 LBS
TRUCK: HIL218 LICENSE: NET: 42920 LBS
TRAILER: GRID: 2 / MSW - MUNICIPAL SOLID WASTE
COMMENT: MANIFEST 53147

WASTE	QUANTITY	UNIT	RATE	AMOUNT
E5-4003 / PCB&PETROLEUM IMPACTED SO	21.46	T	$	$
Mandatory Fees	21.46	T	$ 0.00	$ 0.00

I certify that I have not disposed of any liquid or hazardous waste

Total: $

I hereby certify that this load does not contain any unauthorized waste.

Driver:

IN: KENNETH STROUP OUT: KENNETH STROUP

SIGNATURE: _____

04155

WASTE INDUSTRIES, INC.

NON-HAZARDOUS SPECIAL WASTE & ASBESTOS MANIFEST

If waste is asbestos waste, complete Sections I, II, III, and IV.
If waste is NOT asbestos waste, complete only Sections I, II, and III.

No. 53150

Section I. GENERATOR (Generator completes all of Section I)

a. Generator Name: COMMANDING GENERAL ACK MARINE CORPS BASE

b. Generating Location: COMMANDING GENERAL ACK MARINE CORPS BASE

c. Address: CAMP LEJEUNE, NC 28542 910-451-1482

d. Address: CAMP LEJEUNE, NC 28542 910-451-1482

e. Phone No.:

f. Phone No.:

If owner of the generating facility differs from the generator, provide:

g. Owner's Name:

h. Owner's Phone No.:

i. SC WASTE CODE: 2 1 0 0 0 0 4 9 3 — E5-4003

j. Description of Waste: PCB & PETROLEUM IMPACTED SOIL

k. Quantity: 43200 (43620) Units: P No. Containers: 01 TYPE: T

TYPE: DM - METAL DRUM; DP - PLASTIC DRUM; B - BAG; BA - 6 MIL. PLASTIC BAG or WRAP; T - TRUCK; O - OTHER

UNITS: P - POUNDS; Y - YARDS; M³ - CUBIC METERS; Y³ - CUBIC YARDS; O - OTHER

GENERATOR'S CERTIFICATION: I hereby certify that the above named material is not a hazardous waste as defined by 40 CFR Part 261 or any applicable state law, has been properly described, classified and packaged, and is in proper condition for transportation according to applicable regulations; **AND, if the waste is a treatment residue of a previously restricted hazardous waste** subject to the Land Disposal Restrictions, I certify and warrant that the waste has been treated in accordance with the requirements of 40 CFR Part 268 and is no longer a hazardous waste as defined by 40 CFR Part 261.

Miguel A Sandoval — Generator Authorized Agent Name

Signature

040804 — Shipment Date

Section II TRANSPORTER (Generator complete a-d; Transporter I complete e-g; Transporter II complete h-n)

TRANSPORTER I

a. Name: MAC GRADING COMPANY

b. Address: 971 LEROY AURTY RD. AURTYVILLE, NC 28318

c. Driver Name/Title: PRINT / TYPE

d. Phone No.: 910-531-4742

e. Truck No.:

f. Vehicle License No./State:

Acknowledgement of Receipt of Materials.

g. Driver Signature — Shipment Date

TRANSPORTER II

h. Name: ~~TR~~ Hilco Transport

i. Address: 2700 Kenmowt DR Greensboro N.C

j. Driver Name/Title: Terry Clark PRINT / TYPE

k. Phone No.: 336-273-9441

l. Truck No.: 213

m. Vehicle License No./State: LE-5703

Acknowledgement of Receipt of Materials.

n. Terry Clark — Driver Signature — 040804 Shipment Date

Section III DESTINATION (Generator completes a-d; destination site completes e-f.)

a. Site Name: *Sampson County Landfill*

b. Physical Address: *7434 Roseboro Hwy Roseboro, NC 28382*

c. Phone No.: *910-525-4132*

d. Mailing Address: *7434 Roseboro Hwy Roseboro, NC 28382*

e. Discrepancy Indication Space:

I hereby certify that the above named materials has been accepted and to the best of my knowledge the foregoing is true and accurate.

f. *S.C. Landfill* — Name of Authorized Agent

Signature

042804 — Receipt Date

Section IV ASBESTOS (Generator complete a-d, f, g. Operator* completes e.)

a. Operator's* Name:

b. Operator's* Phone No.:

c. Operator's* Address:

d. Special Handling Instructions and additional information:

OPERATOR'S CERTIFICATION: I hereby declare that the contents of this consignment are fully and accurately described above by proper shipping name and are classified, packed, marked, and labeled, and are in all respects in proper condition for transport by highway according to applicable international and government regulations.

No.

SAMPSON COUNTY DISPOSAL INC.

Sampson County Disposal

TICKET: 247801
DATE: 04/08/2004
TIME: 15:34 - 15:34

CUSTOMER: 2100493 / ROANOKE ENVIRONMENTAL, INC.
GENERATOR: MARINE COR / COMMANDING PROFILE #: E5-4003
ORIGIN: ONS / ONSLOW
TRUCK: HIL213
TRAILER:
COMMENT: MANIFEST 53150

LICENSE:
GRID: 2 / MSW - MUNICIPAL SOLID WASTE

P.O.:
GROSS: 69580 LBS
TARE: 25960 LBS
NET: 43620 LBS

WASTE	QUANTITY	UNIT	RATE	AMOUNT
E5-4003 / PCB&PETROLEUM IMPACTED SO	21.81	T	$	
Mandatory Fees	21.81	T	$ 0.00	$ 0.00

Total: $

I certify that I have not disposed of any liquid or hazardous waste

I hereby certify that this load does not contain any unauthorized waste.

SIGNATURE: Terry Clark

Driver:
IN: KENNETH STROUP OUT: KENNETH STROUP

WASTE INDUSTRIES, INC.

APR 26 2004

04160

NON-HAZARDOUS SPECIAL WASTE & ASBESTOS MANIFEST

If waste is asbestos waste, complete Sections I, II, III, and IV.
If waste is NOT asbestos waste, complete only Sections I, II, and III.

No. 53151

Section I GENERATOR (Generator completes all of Section I)

a. Generator Name: COMMANDING GENERAL ACK
MARINE CORPS BASE

b. Generating Location: COMMANDING GENERAL ACK
MARINE CORPS BASE

c. Address: CAMP LEJEUNE, NC 28542
910-451-1482

d. Address: CAMP LEJEUNE, NC 28542
910-451-1482

e. Phone No.:

f. Phone No.:

If owner of the generating facility differs from the generator, provide:

g. Owner's Name:

h. Owner's Phone No.:

i. SC WASTE CODE: 2 1 0 0 0 4 9 3 — E5-4003

j. Description of Waste: PCB & PETROLEUM IMPACTED SOIL

k. Quantity: 45440 — Units: P — No. Containers: 01 — TYPE: T

45740

TYPE
DM - METAL DRUM
DP - PLASTIC DRUM
B - BAG
BA - 6 MIL. PLASTIC BAG or WRAP
T - TRUCK
O - OTHER

UNITS
P - POUNDS
Y - YARDS
M^3 - CUBIC METERS
Y^3 - CUBIC YARDS
O - OTHER

GENERATOR'S CERTIFICATION: I hereby certify that the above named material is not a hazardous waste as defined by 40 CFR Part 261 or any applicable state law, has been properly described, classified and packaged, and is in proper condition for transportation according to applicable regulations; **AND, if the waste is a treatment residue of a previously restricted hazardous waste** subject to the Land Disposal Restrictions, I certify and warrant that the waste has been treated in accordance with the requirements of 40 CFR Part 268 and is no longer a hazardous waste as defined by 40 CFR Part 261.

Miguel A Sandoval — Generator Authorized Agent Name
Signature
Shipment Date: 04 08 04

Section II TRANSPORTER (Generator complete a-d. Transporter I complete e-g. Transporter II complete h-n.)

TRANSPORTER I

a. Name: MAC GRADING COMPANY

b. Address: 971 LEROY AURTY RD.
AURTYVILLE, NC 28318

c. Driver Name/Title: PRINT / TYPE

d. Phone No.: 910-531-4742 e. Truck No.:

f. Vehicle License No./State:

Acknowledgement of Receipt of Materials.

g. Driver Signature — Shipment Date

TRANSPORTER II

h. Name: David Goodman Trucking

i. Address: P.O. Box 956
Clinton NC 28329

j. Driver Name/Title: Vincent Bronson PRINT / TYPE

k. Phone No.: 977-4804 l. Truck No.: DG-1

m. Vehicle License No./State: ZB 28612

Acknowledgement of Receipt of Materials.

n. Driver Signature — Shipment Date: 04 08 04

Section III DESTINATION (Generator completes a-d. Destination site completes e-f.)

a. Site Name: *Sampson County Landfill*

b. Physical Address: *7434 Roseboro Hwy*
Roseboro, NC 28382

c. Phone No.: *910-525-4132*

d. Mailing Address: *7434 Roseboro Hwy*
Roseboro, NC 28382

e. Discrepancy Indication Space:

I hereby certify that the above named materials has been accepted and to the best of my knowledge the foregoing is true and accurate.

f. *S.C. Landfill* — Name of Authorized Agent
Signature
Receipt Date: 04 08 04

Section IV ASBESTOS (Generator complete a-d. f. g. Operator complete e.)

a. Operator's* Name:

b. Operator's* Phone No.:

c. Operator's* Address:

d. Special Handling Instructions and additional information:

OPERATOR'S CERTIFICATION: I hereby declare that the contents of this consignment are fully and accurately described above by proper shipping name and are classified, packed, marked, and labeled, and are in all respects in proper condition for transport by highway according to applicable international and government regulations.

e. Operator's* Name & Title: Print / Type — Operator's* Signature — Date

f. Name and Address of Responsible Agency:

g. ☐ Friable; ☐ Non-friable; ☐ Both _____ % friable _____ % nonfriable

* Operator refers to the company which owns, leases, operates, controls, or supervises the facility being demolished or renovated, or the demolition or renovation operation, or both.

RETURN TO GENERATOR

0231-7208 1/02

No.

mpson County Disposal

TICKET: 247798

SAMPSON COUNTY DISPOSAL INC.

DATE: 04/08/2004
TIME: 15:25 - 15:25

CUSTOMER: 2100493 / ROANOKE ENVIRONMENTAL, INC. P.O.:
GENERATOR: MARINE COR / COMMANDING PROFILE #: E5-4003 GROSS: 79200 LBS
ORIGIN: ONS / ONSLOW TARE: 33460 LBS
TRUCK: DG1 LICENSE: NET: 45740 LBS
TRAILER: GRID: 2 / MSW - MUNICIPAL SOLID WASTE
COMMENT: MANIFEST 53151

WASTE	QUANTITY	UNIT	RATE	AMOUNT
E5-4003 / PCB&PETROLEUM IMPACTED SO	22.87	T	$	$
Mandatory Fees	22.87	T	$ 0.00	$ 0.00

I certify that I have not disposed of any liquid or hazardous waste

Total: $

I hereby certify that this load does not contain any unauthorized waste.

Driver:
IN: KENNETH STROUP OUT: KENNETH STROUP

SIGNATURE: _____

WASTE INDUSTRIES, INC.

NON-HAZARDOUS SPECIAL WASTE & ASBESTOS MANIFEST

If waste is asbestos waste, complete Sections I, II, III, and IV.
If waste is NOT asbestos waste, complete only Sections I, II, and III.

No. 53153

Section I. GENERATOR (Generator completes all of Section I)

a. Generator Name: COMMANDING GENERAL ACK
b. Generating Location: COMMANDING GENERAL ACK
c. Address: MARINE CORPS BASE
CAMP LEJEUNE, NC 28542
910-451-1482
d. Address: MARINE CORPS BASE
CAMP LEJEUNE, NC 28542
910-451-1482
e. Phone No.:
f. Phone No.:

If owner of the generating facility differs from the generator, provide:

g. Owner's Name:
h. Owner's Phone No.:

i. SC WASTE CODE: 2 1 0 0 0 0 4 9 3
E5-4003
Containers

j. Description of Waste: PCB & PETROLEUM IMPACTED SOIL

k.

Quantity	Units	No.	TYPE
36900	P	01	T

36840

TYPE
DM - METAL DRUM
DP - PLASTIC DRUM
B - BAG
BA - 6 MIL. PLASTIC BAG or WRAP
T - TRUCK
O - OTHER

UNITS
P - POUNDS
Y - YARDS
M^3 - CUBIC METERS
Y^3 - CUBIC YARDS
O - OTHER

GENERATOR'S CERTIFICATION: I hereby certify that the above named material is not a hazardous waste as defined by 40 CFR Part 261 or any applicable state law, has been properly described, classified and packaged, and is in proper condition for transportation according to applicable regulations; **AND, if the waste is a treatment residue of a previously restricted hazardous waste** subject to the Land Disposal Restrictions, I certify and warrant that the waste has been treated in accordance with the requirements of 40 CFR Part 268 and is no longer a hazardous waste as defined by 40 CFR Part 261.

Miguel A Sandoval — Generator Authorized Agent Name
Signature
Shipment Date: 04 08 04

Section II. TRANSPORTER (Generator complete a-d. Transporter I complete e-g. Transporter II complete h-n.)

TRANSPORTER I

a. Name: MAC GRADING COMPANY
b. Address: 971 LEROY AURTY RD.
AURTYVILLE, NC 28318
c. Driver Name/Title: PRINT / TYPE
d. Phone No.: 910-531-4742
e. Truck No.:
f. Vehicle License No./State:
Acknowledgement of Receipt of Materials.
g. Driver Signature
Shipment Date

TRANSPORTER II

h. Name: Thurmond Trucking
i. Address: Tucker Road Fay NC
j. Driver Name/Title: JASON Syphrit PRINT / TYPE
k. Phone No.: 910-483-1418
l. Truck No.: TT2
m. Vehicle License No./State:
Acknowledgement of Receipt of Materials.
n. Driver Signature
Shipment Date: 04 08 04

Section III. DESTINATION (Generator completes a-d. Destination completes e-f.)

a. Site Name: *Sampson County Landfill*
b. Physical Address: *7434 Roseboro Hwy*
Roseboro, NC 28382
c. Phone No.: *910-525-4132*
d. Mailing Address: *7434 Roseboro Hwy*
Roseboro, NC 28382
e. Discrepancy Indication Space:

I hereby certify that the above named materials has been accepted and to the best of my knowledge the foregoing is true and accurate.

f. *S.C. Landfill* — Name of Authorized Agent
Signature
Receipt Date: 04 08 04

Section IV. ASBESTOS (Generator complete a-d, f, g. Operator* completes e.)

a. Operator's* Name:
b. Operator's* Phone No.:
c. Operator's* Address:
d. Special Handling Instructions and additional information:

OPERATOR'S CERTIFICATION: I hereby declare that the contents of this consignment are fully and accurately described above by proper shipping name and are classified, packed, marked, and labeled, and are in all respects in proper condition for transport by highway according to applicable international and government regulations.

e. Operator's* Name & Title: Print / Type
Operator's* Signature
Date
f. Name and Address

No.

SAMPSON COUNTY DISPOSAL INC.

County Disposal

TICKET: 247790
DATE: 04/08/2004
TIME: 15:05 - 15:05

CUSTOMER: 2100493 / ROANOKE ENVIRONMENTAL, INC.
GENERATOR: MARINE COR / COMMANDING PROFILE #: E5-4003
ORIGIN: ONS / ONSLOW
TRUCK: TT2
TRAILER:
COMMENT: MANIFEST 53153

P.O.:
GROSS: 61800 LBS
TARE: 24960 LBS
NET: 36840 LBS

LICENSE:
GRID: 2 / MSW - MUNICIPAL SOLID WASTE

WASTE	QUANTITY	UNIT	RATE	AMOUNT
E5-4003 / PCB&PETROLEUM IMPACTED SO	18.42	T	$	$
	18.42	T	$ 0.00	$ 0.00

Mandatory Fees

Total: $ -

I certify that I have not disposed of any liquid or hazardous waste

I hereby certify that this load does not contain any unauthorized waste.

SIGNATURE: Jason Stroup

Driver:
IN: KENNETH STROUP OUT: KENNETH STROUP

04159

WASTE INDUSTRIES, INC.

NON-HAZARDOUS SPECIAL WASTE & ASBESTOS MANIFEST

If waste is asbestos waste, complete Sections I, II, III, and IV.
If waste is NOT asbestos waste, complete only Sections I, II, and III.

No. 53152

Section I. GENERATOR (Generator completes all of Section I.)

a. Generator Name: COMMANDING GENERAL ACK MARINE CORPS BASE

b. Generating Location: COMMANDING GENERAL ACK MARINE CORPS BASE

c. Address: CAMP LEJEUNE, NC 28542

d. Address: CAMP LEJEUNE, NC 28542

e. Phone No.: 910-451-1482

f. Phone No.: 910-451-1482

If owner of the generating facility differs from the generator, provide:

g. Owner's Name:

h. Owner's Phone No.:

i. SC WASTE CODE: 2 1 0 0 0 0 4 9 3

E5-4003

j. Description of Waste: PCB & PETROLEUM IMPACTED SOIL

k.

Quantity	Units	No.	TYPE
49720	P	01	T

49720

Containers

TYPE
- DM - METAL DRUM
- DP - PLASTIC DRUM
- B - BAG
- BA - 6 MIL. PLASTIC BAG or WRAP
- T - TRUCK
- O - OTHER

UNITS
- P - POUNDS
- Y - YARDS
- M^3 - CUBIC METERS
- Y^3 - CUBIC YARDS
- O - OTHER

GENERATOR'S CERTIFICATION: I hereby certify that the above named material is not a hazardous waste as defined by 40 CFR Part 261 or any applicable state law, has been properly described, classified and packaged, and is in proper condition for transportation according to applicable regulations; **AND, if the waste is a treatment residue of a previously restricted hazardous waste** subject to the Land Disposal Restrictions, I certify and warrant that the waste has been treated in accordance with the requirements of 40 CFR Part 268 and is no longer a hazardous waste as defined by 40 CFR Part 261.

Miguel A. Sandoval — Generator Authorized Agent Name

Signature

040804 — Shipment Date

Section II TRANSPORTER (Generator complete a-d; Transporter I complete e-g; Transporter II complete h-m)

TRANSPORTER I

a. Name: MAC GRADING COMPANY

b. Address: 971 LEROY AURTY RD. AURTYVILLE, NC 28318

c. Driver Name/Title: Darrell Smith (PRINT / TYPE)

d. Phone No.: 910-531-4742

e. Truck No.: Thomas #3

f. Vehicle License No./State: NC ZB-28641

Acknowledgement of Receipt of Materials.

g. Darrell Smith — Driver Signature

040804 — Shipment Date

TRANSPORTER II

h. Name:

i. Address:

j. Driver Name/Title: (PRINT / TYPE)

k. Phone No.:

l. Truck No.:

m. Vehicle License No./State:

Acknowledgement of Receipt of Materials.

n. Driver Signature

Shipment Date

Section III DESTINATION (Generator completes a-d; destination site completes e-f.)

a. Site Name: *Sampson County Landfill*

b. Physical Address: *7434 Roseboro Hwy* *Roseboro, NC 28382*

c. Phone No.: *910-525-4132*

d. Mailing Address: *7434 Roseboro Hwy* *Roseboro, NC 28382*

e. Discrepancy Indication Space:

I hereby certify that the above named materials has been accepted and to the best of my knowledge the foregoing is true and accurate.

f. *S.C. Landfill* — Name of Authorized Agent

Signature

040804 — Receipt Date

Section IV ASBESTOS (Generator complete a-d, f, g. Operator* completes e-f.)

a. Operator's* Name:

b. Operator's* Phone No.:

c. Operator's* Address:

d. Special Handling Instructions and additional information:

OPERATOR'S CERTIFICATION: I hereby declare that the contents of this consignment are fully and accurately described above by proper shipping name and are classified, packed, marked, and labeled, and are in all respects in proper condition for transport by highway according to applicable international and government regulations.

e. Operator's* Name & Title: (Print / Type)

Operator's* Signature

Date

f. Name and Address of Responsible Agency:

g. ☐ Friable; ☐ Non-friable; ☐ Both _____ % friable _____ % nonfriable

* Operator refers to the company which owns, leases, operates, controls, or supervises the facility being demolished or renovated, or the demolition or renovation operation, or both.

RETURN TO GENERATOR

0231-720B 1/02

Sampson County Disposal

No.

TICKET: 247788
DATE: 04/08/2004
TIME: 15:01 - 15:02

SAMPSON COUNTY DISPOSAL INC.

CUSTOMER: 2100493 / ROANOKE ENVIRONMENTAL, INC. P.O.:
GENERATOR: MARINE COR / COMMANDING PROFILE #: E5-4003 GROSS: 79800 LBS
ORIGIN: ONS / ONSLOW TARE: 30080 LBS
TRUCK: TT3 LICENSE: NET: 49720 LBS
TRAILER: GRID: 2 / MSW - MUNICIPAL SOLID WASTE
COMMENT: MANIFEST 53152

WASTE	QUANTITY	UNIT	RATE	AMOUNT
E5-4003 / PCB&PETROLEUM IMPACTED SO	24.86	T	$	$
Mandatory Fees	24.86	T	$ 0.00	$ 0.00

I certify that I have not disposed of any liquid or hazardous waste

Total: $

I hereby certify that this load does not contain any unauthorized waste.

Driver:
IN: KENNETH STROUP OUT: KENNETH STROUP

SIGNATURE: Donald Smith

04159

04152

WASTE INDUSTRIES, INC.

NON-HAZARDOUS SPECIAL WASTE & ASBESTOS MANIFEST

If waste is asbestos waste, complete Sections I, II, III, and IV.
If waste is NOT asbestos waste, complete only Sections I, II, and III.

No. 53146

Section I GENERATOR (Generator completes all of Section I)

a. Generator Name: COMMANDING GENERAL ACK
MARINE CORPS BASE
c. Address: CAMP LEJEUNE, NC 28542
910-451-1482

b. Generating Location: COMMANDING GENERAL ACK
MARINE CORPS BASE
d. Address: CAMP LEJEUNE, NC 28542
910-451-1482

e. Phone No.:
f. Phone No.:

If owner of the generating facility differs from the generator, provide:

g. Owner's Name:
h. Owner's Phone No.:

i. SC WASTE CODE: 2 1 0 0 0 0 4 9 3 — E5-4003

j. Description of Waste: PCB & PETROLEUM IMPACTED SOIL

k. Containers

Quantity	Units	No.	TYPE
43140	P	01	T
43320			

TYPE
DM - METAL DRUM
DP - PLASTIC DRUM
B - BAG
BA - 6 MIL. PLASTIC BAG or WRAP
T - TRUCK
O - OTHER

UNITS
P - POUNDS
Y - YARDS
M^3 - CUBIC METERS
Y^3 - CUBIC YARDS
O - OTHER

GENERATOR'S CERTIFICATION: I hereby certify that the above named material is not a hazardous waste as defined by 40 CFR Part 261 or any applicable state law, has been properly described, classified and packaged, and is in proper condition for transportation according to applicable regulations; **AND, if the waste is a treatment residue of a previously restricted hazardous waste** subject to the Land Disposal Restrictions, I certify and warrant that the waste has been treated in accordance with the requirements of 40 CFR Part 268 and is no longer a hazardous waste as defined by 040804 as defined by 40 CFR Part 261.

DAVID COX — David Cox — 040804
Generator Authorized Agent Name — Signature — Shipment Date

Section II TRANSPORTER (Generator complete a-d; Transporter I complete e-g; Transporter II complete h-n)

TRANSPORTER I

a. Name: MAC GRADING COMPANY
b. Address: 971 LEROY AURTY RD.
AURTYVILLE, NC 28318
c. Driver Name/Title: PRINT / TYPE
d. Phone No.: 910-531-4742
e. Truck No.:
f. Vehicle License No./State:
Acknowledgement of Receipt of Materials.
g. Driver Signature — Shipment Date

TRANSPORTER II

h. Name: Hilco Transport
i. Address: 7700 Kenmont
Greensboro NC 27409
j. Driver Name/Title: Larry W. Soule Jr — PRINT / TYPE
k. Phone No.: 1-800-632-1363
l. Truck No.: 211
m. Vehicle License No./State: LE-5697 / NC
Acknowledgement of Receipt of Materials.
n. Driver Signature — 040804 — Shipment Date

Section III DESTINATION (Generator completes a-d; destination site completes e-f)

a. Site Name: *Sampson County Landfill*
b. Physical Address: *7434 Roseboro Hwy*
Roseboro, NC 28382
c. Phone No.: *910-525-4132*
d. Mailing Address: *7434 Roseboro Hwy*
Roseboro, NC 28382

e. Discrepancy Indication Space:

I hereby certify that the above named materials has been accepted and to the best of my knowledge the foregoing is true and accurate.

f. *S.C. Landfill* — Name of Authorized Agent — Signature — 040804 — Receipt Date

Section IV ASBESTOS (Generator complete a-d, f-g; Operator* completes e-g)

a. Operator's* Name:
b. Operator's* Phone No.:
c. Operator's* Address:
d. Special Handling Instructions and additional information:

OPERATOR'S CERTIFICATION: I hereby declare that the contents of this consignment are fully and accurately described above by proper shipping name and are classified, packed, marked, and labeled, and are in all respects in proper condition for transport by highway according to applicable international and government regulations.

e. Operator's* Name & Title: Print / Type — Operator's* Signature — Date
f. Name and Address of Responsible Agency:

g. ☐ Friable; ☐ Non-friable; ☐ Both _____ % friable _____ % nonfriable

* Operator refers to the company which owns, leases, operates, controls, or supervises the facility being demolished or renovated, or the demolition or renovation operation, or both.

RETURN TO GENERATOR

0231-720B 1/02

No.

SAMPSON COUNTY DISPOSAL INC.

pson County Disposal

TICKET: 247769
DATE: 04/08/2004
TIME: 13:58 - 13:58

CUSTOMER: 2100493 / ROANOKE ENVIRONMENTAL, INC. P.O.:
GENERATOR: MARINE COR / COMMANDING PROFILE #: E5-4003 GROSS: 69580 LBS
ORIGIN: ONS / ONSLOW TARE: 26260 LBS
TRUCK: HIL211 LICENSE: NET: 43320 LBS
TRAILER: GRID: 2 / MSW - MUNICIPAL SOLID WASTE
COMMENT: MANIFEST 53146

WASTE	QUANTITY	UNIT	RATE	AMOUNT
E5-4003 / PCB&PETROLEUM IMPACTED SO	21.66	T	$	$
Mandatory Fees	21.66	T	$ 0.00	$ 0.00

I certify that I have not disposed of any liquid or hazardous waste

Total: $

I hereby certify that this load does not contain any unauthorized waste.

Driver: _____
IN: ANGELA B MCLAMB OUT: ANGELA B MCLAMB

SIGNATURE: _____

04151

WASTE INDUSTRIES, INC.

NON-HAZARDOUS SPECIAL WASTE & ASBESTOS MANIFEST

If waste is asbestos waste, complete Sections I, II, III, and IV.
If waste is NOT asbestos waste, complete only Sections I, II, and III.

No. 53145

Section I. GENERATOR (Generator completes all of Section I)

a. Generator Name: COMMANDING GENERAL ACK
MARINE CORPS BASE
c. Address: CAMP LEJEUNE, NC 28542
910-451-1482
e. Phone No.:

b. Generating Location: COMMANDING GENERAL ACK
MARINE CORPS BASE
d. Address: CAMP LEJEUNE, NC 28542
910-451-1482
f. Phone No.:

If owner of the generating facility differs from the generator, provide:

g. Owner's Name:
h. Owner's Phone No.:

i. SC WASTE CODE: 2 1 0 0 0 0 4 9 3 — E5-4003

j. Description of Waste: PCB & PETROLEUM IMPACTED SOIL

k.

Quantity	Units	No.	TYPE
42540	P	01	T
42760			

Containers

TYPE
DM - METAL DRUM
DP - PLASTIC DRUM
B - BAG
BA - 6 MIL. PLASTIC BAG or WRAP
T - TRUCK
O - OTHER

UNITS
P - POUNDS
Y - YARDS
M^3 - CUBIC METERS
Y^3 - CUBIC YARDS
O - OTHER

GENERATOR'S CERTIFICATION: I hereby certify that the above named material is not a hazardous waste as defined by 40 CFR Part 261 or any applicable state law, has been properly described, classified and packaged, and is in proper condition for transportation according to applicable regulations; **AND, if the waste is a treatment residue of a previously restricted hazardous waste** subject to the Land Disposal Restrictions, I certify and warrant that the waste has been treated in accordance with the requirements of 40 CFR Part 268 and is no longer a hazardous waste as defined by 40 CFR Part 261.

DAVID COX — David Cox — 040804
Generator Authorized Agent Name — Signature — Shipment Date

Section II TRANSPORTER (Generator complete a-d; Transporter II complete h-n)

TRANSPORTER I

a. Name: MAC GRADING COMPANY
b. Address: 971 LEROY AURTY RD.
AURTYVILLE, NC 28318
c. Driver Name/Title: PRINT / TYPE
d. Phone No.: 910-531-4742
e. Truck No.:
f. Vehicle License No./State:
Acknowledgement of Receipt of Materials.
g. Driver Signature — Shipment Date

TRANSPORTER II

h. Name: Halco Transport
i. Address: Greensboro N.C.
j. Driver Name/Title: Randall Klan — PRINT / TYPE
k. Phone No.: 336-273-5447
l. Truck No.: 4200
m. Vehicle License No./State:
Acknowledgement of Receipt of Materials.
n. Driver Signature: Randall Klan — Shipment Date: 040804

Section III DESTINATION (Generator completes a-d; destination site completes e-f)

a. Site Name: *Sampson County Landfill*
b. Physical Address: *7434 Roseboro Hwy*
Roseboro, NC 28382
c. Phone No.: *910-525-4132*
d. Mailing Address: *7434 Roseboro Hwy*
Roseboro, NC 28382
e. Discrepancy Indication Space:

I hereby certify that the above named materials has been accepted and to the best of my knowledge the foregoing is true and accurate.

f. *S.C. Landfill* — Name of Authorized Agent — Signature — 040804 Receipt Date

Section IV ASBESTOS (Generator complete a-d; f-g; Operator* completes e.)

a. Operator's* Name:
b. Operator's* Phone No.:
c. Operator's* Address:
d. Special Handling Instructions and additional information:

OPERATOR'S CERTIFICATION: I hereby declare that the contents of this consignment are fully and accurately described above by proper shipping name and are classified, packed, marked, and labeled, and are in all respects in proper condition for transport by highway according to applicable international and government regulations.

e. Operator's* Name & Title: Print / Type — Operator's* Signature — Date
f. Name and Address of Responsible Agency:

g. ☐ Friable; ☐ Non-friable; ☐ Both ____ % friable ____ % nonfriable

* Operator refers to the company which owns, leases, operates, controls, or supervises the facility being demolished or renovated, or the demolition or renovation operation, or both.

RETURN TO GENERATOR

0231-720B 1/02

No.

Sampson County Disposal

TICKET: 247768
DATE: 04/08/2004
TIME: 13:56 - 13:56

SAMPSON COUNTY DISPOSAL INC.

CUSTOMER: 2100493 / ROANOKE ENVIRONMENTAL, INC. P.O.:
GENERATOR: MARINE COR / COMMANDING PROFILE #: ES-4003 GROSS: 66780 LBS
ORIGIN: ONS / ONSLOW TARE: 24020 LBS
TRUCK: HIL205 LICENSE: NET: 42760 LBS
TRAILER: GRID: 2 / MSW - MUNICIPAL SOLID WASTE
COMMENT: MANIFEST 53145

WASTE	QUANTITY	UNIT	RATE	AMOUNT
ES-4003 / PCB&PETROLEUM IMPACTED SO	21.38	T	$	$
Mandatory Fees	21.38	T	$ 0.00	$ 0.00

I certify that I have not disposed of any liquid or hazardous waste

Total: $

I hereby certify that this load does not contain any unauthorized waste.

Driver:
IN: ANGELA B MCLAMB OUT: ANGELA B MCLAMB

SIGNATURE: [illegible] HIL205

04150

WASTE INDUSTRIES, INC.

NON-HAZARDOUS SPECIAL WASTE & ASBESTOS MANIFEST

If waste is asbestos waste, complete Sections I, II, III, and IV.
If waste is NOT asbestos waste, complete only Sections I, II, and III.

No. 53144

Section I. GENERATOR (Generator completes all of Section I.)

a. Generator Name: COMMANDING GENERAL ACK MARINE CORPS BASE

b. Generating Location: COMMANDING GENERAL ACK MARINE CORPS BASE

c. Address: CAMP LEJEUNE, NC 28542

d. Address: CAMP LEJEUNE, NC 28542

e. Phone No.: 910-451-1482

f. Phone No.: 910-451-1482

If owner of the generating facility differs from the generator, provide:

g. Owner's Name:

h. Owner's Phone No.:

i. SC WASTE CODE: 2 1 0 0 0 0 4 9 3 — E5-4003

Containers

j. Description of Waste: PCB & PETROLEUM IMPACTED SOIL

k. Quantity: 50300 (49300) Units: P No.: 01 TYPE: T

TYPE
- DM - METAL DRUM
- DP - PLASTIC DRUM
- B - BAG
- BA - 6 MIL. PLASTIC BAG or WRAP
- T - TRUCK
- O - OTHER

UNITS
- P - POUNDS
- Y - YARDS
- M^3 - CUBIC METERS
- Y^3 - CUBIC YARDS
- O - OTHER

GENERATOR'S CERTIFICATION: I hereby certify that the above named material is not a hazardous waste as defined by 40 CFR Part 261 or any applicable state law, has been properly described, classified and packaged, and is in proper condition for transportation according to applicable regulations; **AND, If the waste is a treatment residue of a previously restricted hazardous waste** subject to the Land Disposal Restrictions, I certify and warrant that the waste has been treated in accordance with the requirements of 40 CFR Part 268 and is no longer a hazardous waste as defined by 40 CFR Part 261.

DAVID COX — Generator Authorized Agent Name

Signature

040804 — Shipment Date

Section II TRANSPORTER (Generator complete a-e. Transporter I complete f-g. Transporter II complete h-n.)

TRANSPORTER I

a. Name: MAC GRADING COMPANY

b. Address: 971 LEROY AURTY RD. AURTYVILLE, NC 28318

c. Driver Name/Title:

d. Phone No.: 910-531-4742 PRINT / TYPE

e. Truck No.: 661

f. Vehicle License No./State:

Acknowledgement of Receipt of Materials.

g. Driver Signature — Shipment Date: 4-8-04

TRANSPORTER II

h. Name:

i. Address:

j. Driver Name/Title: PRINT/ TYPE

k. Phone No.: l. Truck No.:

m. Vehicle License No./State:

Acknowledgement of Receipt of Materials.

n. Driver Signature — Shipment Date

Section III DESTINATION (Generator completes a-d. destination site completes e-f.)

a. Site Name: *Sampson County Landfill*

b. Physical Address: *7434 Roseboro Hwy* *Roseboro, NC 28382*

c. Phone No.: *910-525-4132*

d. Mailing Address: *7434 Roseboro Hwy* *Roseboro, NC 28382*

e. Discrepancy Indication Space:

I hereby certify that the above named materials has been accepted and to the best of my knowledge the foregoing is true and accurate.

f. *S.C. Landfill* — Name of Authorized Agent

Signature

040804 — Receipt Date

Section IV ASBESTOS (Generator complete a-d. f. g. Operator* completes e.)

a. Operator's* Name:

b. Operator's* Phone No.:

c. Operator's* Address:

d. Special Handling Instructions and additional information:

OPERATOR'S CERTIFICATION: I hereby declare that the contents of this consignment are fully and accurately described above by proper shipping name and are classified, packed, marked, and labeled, and are in all respects in proper condition for transport by highway according to applicable international and government regulations.

e. Operator's* Name & Title: Print / Type — Operator's* Signature — Date

f. Name and Address of Responsible Agency:

g. ☐ Friable; ☐ Non-friable; ☐ Both ____ % friable ____ % nonfriable

* Operator refers to the company which owns, leases, operates, controls, or supervises the facility being demolished or renovated, or the demolition or renovation operation, or both.

RETURN TO GENERATOR

0231-720B 1/02

No.

Sampson County Disposal

TICKET: 247742

SAMPSON COUNTY DISPOSAL INC.

DATE: 04/08/2004
TIME: 12:56 - 12:56

CUSTOMER: 2100493 / ROANOKE ENVIRONMENTAL, INC. P.O.:
GENERATOR: MARINE COR / COMMANDING PROFILE #: E5-4003 GROSS: 79400 LBS
ORIGIN: ONS / ONSLOW TARE: 30100 LBS
TRUCK: LG1 LICENSE: NET: 49300 LBS
TRAILER: GRID: 2 / MSW - MUNICIPAL SOLID WASTE
COMMENT: MANIFEST 53144

WASTE	QUANTITY	UNIT	RATE	AMOUNT
E5-4003 / PCB&PETROLEUM IMPACTED SO	24.65	T	$	$
Mandatory Fees	24.65	T	$ 0.00	$ 0.00

I certify that I have not disposed of any liquid or hazardous waste

Total: $

I hereby certify that this load does not contain any unauthorized waste.

Driver: Chris C

IN: ANGELA B MCLAMB OUT: ANGELA B MCLAMB

SIGNATURE: _____

04149

WASTE INDUSTRIES, INC.

NON-HAZARDOUS SPECIAL WASTE & ASBESTOS MANIFEST

If waste is asbestos waste, complete Sections I, II, III, and IV.
If waste is NOT asbestos waste, complete only Sections I, II, and III.

No. 53141

Section I. GENERATOR (Generator completes all of Section I)

a. Generator Name: COMMANDING GENERAL ACK
MARINE CORPS BASE

b. Generating Location: COMMANDING GENERAL ACK
MARINE CORPS BASE

c. Address: CAMP LEJEUNE, NC 28542
910-451-1482

d. Address: CAMP LEJEUNE, NC 28542
910-451-1482

e. Phone No.:

f. Phone No.:

If owner of the generating facility differs from the generator, provide:

g. Owner's Name:

h. Owner's Phone No.:

i. SC WASTE CODE: 21 0000493 E5-4003

j. Description of Waste: PCB & PETROLEUM IMPACTED SOIL

k. Containers

Quantity	Units	No.	TYPE
48160	P	01	T
4840			

TYPE
DM - METAL DRUM
DP - PLASTIC DRUM
B - BAG
BA - 6 MIL. PLASTIC BAG or WRAP
T - TRUCK
O - OTHER

UNITS
P - POUNDS
Y - YARDS
M³ - CUBIC METERS
Y³ - CUBIC YARDS
O - OTHER

GENERATOR'S CERTIFICATION: I hereby certify that the above named material is not a hazardous waste as defined by 40 CFR Part 261 or any applicable state law, has been properly described, classified and packaged, and is in proper condition for transportation according to applicable regulations; **AND, if the waste is a treatment residue of a previously restricted hazardous waste** subject to the Land Disposal Restrictions, I certify and warrant that the waste has been treated in accordance with the requirements of 40 CFR Part 268 and is no longer a hazardous waste as defined by 40 CFR Part 261.

DAVID COX — Generator Authorized Agent Name
Signature
040804 — Shipment Date

Section II TRANSPORTER (Generator complete a-d; Transporter I complete e-h; Transporter II complete i-n)

TRANSPORTER I

a. Name: MAC GRADING COMPANY

b. Address: 971 LEROY AURTY RD.
AURTYVILLE, NC 28318

c. Driver Name/Title: DARRELL SMITH — PRINT / TYPE

d. Phone No.: 910-531-4742

e. Truck No.: Thurmond #3

f. Vehicle License No./State: N.C. ZB-28641

Acknowledgement of Receipt of Materials.

g. Driver Signature — Shipment Date: 040804

TRANSPORTER II

h. Name:

i. Address:

j. Driver Name/Title: — PRINT / TYPE

k. Phone No.:

l. Truck No.:

m. Vehicle License No./State:

Acknowledgement of Receipt of Materials.

n. Driver Signature — Shipment Date

Section III DESTINATION (Generator completes a-d; destination site completes e-f)

a. Site Name: *Sampson County Landfill*

b. Physical Address: *7434 Roseboro Hwy*
Roseboro, NC 28382

c. Phone No.: *910-525-4132*

d. Mailing Address: *7434 Roseboro Hwy*
Roseboro, NC 28382

e. Discrepancy Indication Space:

I hereby certify that the above named materials has been accepted and to the best of my knowledge the foregoing is true and accurate.

f. *S.C. Landfill* — Name of Authorized Agent
Signature
040804 — Receipt Date

Section IV ASBESTOS (Generator complete a-d, f, g; Operator* completes e-g)

a. Operator's* Name:

b. Operator's* Phone No.:

c. Operator's* Address:

d. Special Handling Instructions and additional information:

OPERATOR'S CERTIFICATION: I hereby declare that the contents of this consignment are fully and accurately described above by proper shipping name and are classified, packed, marked, and labeled, and are in all respects in proper condition for transport by highway according to applicable international and government regulations.

e. Operator's* Name & Title: — Print / Type
Operator's* Signature
Date

f. Name and Address of Responsible Agency:

g. ☐ Friable; ☐ Non-friable; ☐ Both ____ % friable ____ % nonfriable

* Operator refers to the company which owns, leases, operates, controls, or supervises the facility being demolished or renovated, or the demolition or renovation operation, or both.

RETURN TO GENERATOR

0231-720B 1/02

No.

Sampson County Disposal

TICKET: 247679

SAMPSON COUNTY DISPOSAL INC.

DATE: 04/06/2004
TIME: 10:16 - 10:41

CUSTOMER: 2100493 / ROANOKE ENVIRONMENTAL, INC. P.O.:
GENERATOR: MARINE COR / COMMANDING PROFILE #: E5-4003 GROSS: 78220 LBS
ORIGIN: ONS / ONSLOW TARE: 30080 LBS
TRUCK: TT3 LICENSE: NET: 48140 LBS
TRAILER: GRID: 2 / MSW - MUNICIPAL SOLID WASTE
COMMENT: MANIFEST 53141

WASTE	QUANTITY	UNIT	RATE	AMOUNT
E5-4003 / PCB&PETROLEUM IMPACTED SO	24.07	T	$	$
Mandatory Fees	24.07	T	$ 0.00	$ 0.00

I certify that I have not disposed of any liquid or hazardous waste

Total: $

I hereby certify that this load does not contain any unauthorized waste.

Driver:
IN: ANGELA B MCLAMB OUT: ANGELA B MCLAMB

SIGNATURE: Darell Smith

WASTE INDUSTRIES, INC.

04146

NON-HAZARDOUS SPECIAL WASTE & ASBESTOS MANIFEST

If waste is asbestos waste, complete Sections I, II, III, and IV.
If waste is NOT asbestos waste, complete only Sections I, II, and III.

No. 53142

Section I. GENERATOR (Generator complete all of Section I)

a. Generator Name: COMMANDING GENERAL ACK
MARINE CORPS BASE

b. Generating Location: COMMANDING GENERAL ACK
MARINE CORPS BASE

c. Address: CAMP LEJEUNE, NC 28542
910-451-1482

d. Address: CAMP LEJEUNE, NC 28542
910-451-1482

e. Phone No.:

f. Phone No.:

If owner of the generating facility differs from the generator, provide:

g. Owner's Name:

h. Owner's Phone No.:

i. SC WASTE CODE 2 1 0 0 0 0 4 9 3

E5-4003

j. Description of Waste: PCB & PETROLEUM IMPACTED SOIL

k.

Quantity	Units	No.	TYPE
37440	P	01	T
37300			

Containers

TYPE
- DM - METAL DRUM
- DP - PLASTIC DRUM
- B - BAG
- BA - 6 MIL. PLASTIC BAG or WRAP
- T - TRUCK
- O - OTHER

UNITS
- P - POUNDS
- Y - YARDS
- M^3 - CUBIC METERS
- Y^3 - CUBIC YARDS
- O - OTHER

GENERATOR'S CERTIFICATION: I hereby certify that the above named material is not a hazardous waste as defined by 40 CFR Part 261 or any applicable state law, has been properly described, classified and packaged, and is in proper condition for transportation according to applicable regulations; **AND, if the waste is a treatment residue of a previously restricted hazardous waste** subject to the Land Disposal Restrictions, I certify and warrant that the waste has been treated in accordance with the requirements of 40 CFR Part 268 and is no longer a hazardous waste as defined by 40 CFR Part 261.

DAVID Cox — Generator Authorized Agent Name

David Cox — Signature

040804 — Shipment Date

Section II TRANSPORTER (Generator complete a-d; Transporter I complete e-g; Transporter II complete h-n)

TRANSPORTER I

a. Name: MAC GRADING COMPANY

b. Address: 971 LEROY AURTY RD.
AURTYVILLE, NC 28318

c. Driver Name/Title:

d. Phone No.: 910-531-4742 PRINT / TYPE

e. Truck No.:

f. Vehicle License No./State:

Acknowledgement of Receipt of Materials.

g. Driver Signature — Shipment Date

TRANSPORTER II

h. Name: Thurmond Trucking

i. Address: Tucker Road Fay NC

j. Driver Name/Title: Jason Syphrit PRINT / TYPE

k. Phone No.: 910-483-1418

l. Truck No.: 112

m. Vehicle License No./State:

Acknowledgement of Receipt of Materials.

n. Driver Signature — Shipment Date 040804

Section III DESTINATION (Generator completes a-d; destination site completes e-f)

a. Site Name: *Sampson County Landfill*

b. Physical Address: *7434 Roseboro Hwy*
Roseboro, NC 28382

c. Phone No.: *910-525-4132*

d. Mailing Address: *7434 Roseboro Hwy*
Roseboro, NC 28382

e. Discrepancy Indication Space:

I hereby certify that the above named materials has been accepted and to the best of my knowledge the foregoing is true and accurate.

f. *S.C. Landfill* — Name of Authorized Agent

Signature

040804 — Receipt Date

Section IV ASBESTOS (Generator complete a-d; f-g; Operator* completes e-f)

a. Operator's* Name:

b. Operator's* Phone No.:

c. Operator's* Address:

d. Special Handling Instructions and additional information:

OPERATOR'S CERTIFICATION: I hereby declare that the contents of this consignment are fully and accurately described above by proper shipping name and are classified, packed, marked, and labeled, and are in all respects in proper condition for transport by highway according to applicable international and government regulations.

e. Operator's* Name & Title: Print / Type — Operator's* Signature — Date

f. Name and Address of Responsible Agency:

g. ☐ Friable; ☐ Non-friable; ☐ Both _____ % friable _____ % nonfriable

* Operator refers to the company which owns, leases, operates, controls, or supervises the facility being demolished or renovated, or the demolition or renovation operation, or both.

RETURN TO GENERATOR

0231-720B 1/02

No.

Sampson County Disposal

TICKET: 247668 **SAMPSON COUNTY DISPOSAL INC.**
DATE: 04/08/2004
TIME: 10:18 - 10:18

CUSTOMER: 2100433 / ROANOKE ENVIRONMENTAL, INC. P.O.:
GENERATOR: MARINE COR / COMMANDING PROFILE #: E5-4003 GROSS: 62280 LBS
ORIGIN: ONS / ONSLOW TARE: 24960 LBS
TRUCK: TT2 LICENSE: NET: 37320 LBS
TRAILER: GRID: 2 / MSW - MUNICIPAL SOLID WASTE
COMMENT: MANIFEST 53142

WASTE	QUANTITY	UNIT	RATE	AMOUNT
E5-4003 / PCB&PETROLEUM IMPACTED SO	18.66	T	$	$
Mandatory Fees	18.66	T	$ 0.00	$ 0.00

I certify that I have not disposed of any liquid or hazardous waste

Total: $

I hereby certify that this load does not contain any unauthorized waste.

Driver:
IN: ANGELA B MCLAMB OUT: ANGELA B MCLAMB

SIGNATURE:

04148

WASTE INDUSTRIES, INC.

NON-HAZARDOUS SPECIAL WASTE & ASBESTOS MANIFEST

If waste is asbestos waste, complete Sections I, II, III, and IV.
If waste is NOT asbestos waste, complete only Sections I, II, and III.

No. 53143

Section I GENERATOR (Generator completes all of Section I)

a. Generator Name: COMMANDING GENERAL ACK
MARINE CORPS BASE

b. Generating Location: COMMANDING GENERAL ACK
MARINE CORPS BASE

c. Address: CAMP LEJEUNE, NC 28542
910-451-1482

d. Address: CAMP LEJEUNE, NC 28542
910-451-1482

e. Phone No.:

f. Phone No.:

If owner of the generating facility differs from the generator, provide:

g. Owner's Name:

h. Owner's Phone No.:

i. SC WASTE CODE: 2 1 0 0 0 4 9 3 — E5-4003

j. Description of Waste: PCB & PETROLEUM IMPACTED SOIL

k. Containers

Quantity	Units	No.	TYPE
44100	P	01	T
44420			

TYPE
DM - METAL DRUM
DP - PLASTIC DRUM
B - BAG
BA - 6 MIL. PLASTIC BAG or WRAP
T - TRUCK
O - OTHER

UNITS
P - POUNDS
Y - YARDS
M^3 - CUBIC METERS
Y^3 - CUBIC YARDS
O - OTHER

GENERATOR'S CERTIFICATION: I hereby certify that the above named material is not a hazardous waste as defined by 40 CFR Part 261 or any applicable state law, has been properly described, classified and packaged, and is in proper condition for transportation according to applicable regulations; **AND, If the waste is a treatment residue of a previously restricted hazardous waste** subject to the Land Disposal Restrictions, I certify and warrant that the waste has been treated in accordance with the requirements of 40 CFR Part 268 and is no longer a hazardous waste as defined by 40 CFR Part 261.

DAVID Cox — Generator Authorized Agent Name
David Cx — Signature
040804 — Shipment Date

Section II TRANSPORTER (Generator complete a-d. Transporter I complete e-g. Transporter II complete h-n.)

TRANSPORTER I

a. Name: MAC GRADING COMPANY

b. Address: 971 LEROY AURTY RD.
AURTYVILLE, NC 28318

c. Driver Name/Title: PRINT / TYPE

d. Phone No.: 910-531-4742 e. Truck No.:

f. Vehicle License No./State:

Acknowledgement of Receipt of Materials.

g. Driver Signature — Shipment Date

TRANSPORTER II

h. Name: David Goodman Trucking

i. Address: P.O. Box 954
Clinton NC 28329

j. Driver Name/Title: Vincent Bronson — PRINT / TYPE

k. Phone No.: 977-4804 l. Truck No.: DG-1

m. Vehicle License No./State: ZB 28642 NC

Acknowledgement of Receipt of Materials.

n. Driver Signature — 040804 Shipment Date

Section III DESTINATION (Generator completes a-d; destination site completes e-f.)

a. Site Name: *Sampson County Landfill*

b. Physical Address: *7434 Roseboro Hwy*
Roseboro, NC 28382

c. Phone No.: *910-525-4132*

d. Mailing Address: *7434 Roseboro Hwy*
Roseboro, NC 28382

e. Discrepancy Indication Space:

I hereby certify that the above named materials has been accepted and to the best of my knowledge the foregoing is true and accurate.

f. *S.C. Landfill* — Name of Authorized Agent
Signature
040804 — Receipt Date

Section IV ASBESTOS (Generator complete a-d. f. g; Operator* completes e.)

a. Operator's* Name:

b. Operator's* Phone No.:

c. Operator's* Address:

d. Special Handling Instructions and additional information:

OPERATOR'S CERTIFICATION: I hereby declare that the contents of this consignment are fully and accurately described above by proper shipping name and are classified, packed, marked, and labeled, and are in all respects in proper condition for transport by highway according to applicable international and government regulations.

e. Operator's* Name & Title: Print / Type — Operator's* Signature — Date

f. Name and Address of Responsible Agency:

g. ☐ Friable; ☐ Non-friable; ☐ Both _____ % friable _____ % nonfriable

* Operator refers to the company which owns, leases, operates, controls, or supervises the facility being demolished or renovated, or the demolition or renovation operation, or both.

RETURN TO GENERATOR

0231-720B 1/02

No.

Sampson County Disposal

TICKET: 247658

SAMPSON COUNTY DISPOSAL INC.

DATE: 04/08/2004
TIME: 09:56 - 09:56

CUSTOMER: 2100493 / ROANOKE ENVIRONMENTAL, INC. P.O.:
GENERATOR: MARINE COR / COMMANDING PROFILE #: E5-4003 GROSS: 77880 LBS
ORIGIN: ONS / ONSLOW TARE: 33460 LBS
TRUCK: DG1 LICENSE: NET: 44420 LBS
TRAILER: GRID: 2 / MSW - MUNICIPAL SOLID WASTE
COMMENT: MANIFEST 53143

WASTE	QUANTITY	UNIT	RATE	AMOUNT
E5-4003 / PCB&PETROLEUM IMPACTED SO	22.21	T	$	$
Mandatory Fees	22.21	T	$ 0.00	$ 0.00

I certify that I have not disposed of any liquid or hazardous waste

Total: $

I hereby certify that this load does not contain any unauthorized waste.

Driver:
IN: ANGELA B MCLAMB OUT: ANGELA B MCLAMB

SIGNATURE: _____

04147

WASTE INDUSTRIES, INC.

NON-HAZARDOUS SPECIAL WASTE & ASBESTOS MANIFEST

If waste is asbestos waste, complete Sections I, II, III, and IV.
If waste is NOT asbestos waste, complete only Sections I, II, and III.

No. 53138

Section I GENERATOR (Generator complete all of Section I)

a. Generator Name: COMMANDING GENERAL ACK
MARINE CORPS BASE

b. Generating Location: COMMANDING GENERAL ACK
MARINE CORPS BASE

c. Address: CAMP LEJEUNE, NC 28542
910-451-1482

d. Address: CAMP LEJEUNE, NC 28542
910-451-1482

e. Phone No.:

f. Phone No.:

If owner of the generating facility differs from the generator, provide:

g. Owner's Name:

h. Owner's Phone No.:

i. SC WASTE CODE: 21 00 00 04 93

E5-4003 8 Containers

j. Description of Waste: PCB & PETROLEUM IMPACTED SOIL

k. Quantity: 41000 (41340) Units: P No.: 01 TYPE: T

TYPE
DM - METAL DRUM
DP - PLASTIC DRUM
B - BAG
BA - 6 MIL. PLASTIC BAG or WRAP
T - TRUCK
O - OTHER

UNITS
P - POUNDS
Y - YARDS
M^3 - CUBIC METERS
Y^3 - CUBIC YARDS
O - OTHER

GENERATOR'S CERTIFICATION: I hereby certify that the above named material is not a hazardous waste as defined by 40 CFR Part 261 or any applicable state law, has been properly described, classified and packaged, and is in proper condition for transportation according to applicable regulations; **AND, if the waste is a treatment residue of a previously restricted hazardous waste** subject to the Land Disposal Restrictions, I certify and warrant that the waste has been treated in accordance with the requirements of 40 CFR Part 268 and is no longer a hazardous waste as defined by 040804 as defined by 40 CFR Part 261.

DAVID COX — Generator Authorized Agent Name
Signature
040804 — Shipment Date

Section II TRANSPORTER (Generator complete a-d. Transporter I complete e-f. Transporter II complete h-m.)

TRANSPORTER I

a. Name: MAC GRADING COMPANY

b. Address: 971 LEROY AURTY RD.
AURTYVILLE, NC 28318

c. Driver Name/Title: PRINT / TYPE

d. Phone No.: 910-531-4742 e. Truck No.:

f. Vehicle License No./State:

Acknowledgement of Receipt of Materials.

g. Driver Signature Shipment Date

TRANSPORTER II

h. Name: Hilco Transport

i. Address: 7700 Vermont Drive
Greensboro N.C

j. Driver Name/Title: Terry Clark PRINT / TYPE

k. Phone No.: 336-273-9441 l. Truck No.: 213

m. Vehicle License No./State: LE-5703

Acknowledgement of Receipt of Materials.

n. Terry Clark — Driver Signature
040804 — Shipment Date

Section III DESTINATION (Generator completes a-d. destination site completes e-f.)

a. Site Name: *Sampson County Landfill*

b. Physical Address: *7434 Roseboro Hwy*
Roseboro, NC 28382

c. Phone No.: *910-525-4132*

d. Mailing Address: *7434 Roseboro Hwy*
Roseboro, NC 28382

e. Discrepancy Indication Space:

I hereby certify that the above named materials has been accepted and to the best of my knowledge the foregoing is true and accurate.

f. *S.C. Landfill* — Name of Authorized Agent
Signature
040804 — Receipt Date

Section IV ASBESTOS (Generator complete a-d. f. g. Operator* completes e.)

a. Operator's* Name:

b. Operator's* Phone No.:

c. Operator's* Address:

d. Special Handling Instructions and additional information:

OPERATOR'S CERTIFICATION: I hereby declare that the contents of this consignment are fully and accurately described above by proper shipping name and are classified, packed, marked, and labeled, and are in all respects in proper condition for transport by highway according to applicable international and government regulations.

e. Operator's* Name & Title: Print / Type
Operator's* Signature
Date

f. Name and Address of Responsible Agency:

g. ☐ Friable; ☐ Non-friable; ☐ Both _____ % friable _____ % nonfriable

* Operator refers to the company which owns, leases, operates, controls, or supervises the facility being demolished or renovated, or the demolition or renovation operation, or both.

RETURN TO GENERATOR

0231-720B 1/02

No.

Sampson County Disposal

TICKET: 247656 **SAMPSON COUNTY DISPOSAL INC.**
DATE: 04/08/2004
TIME: 09:54 - 09:54

CUSTOMER: 2100493 / ROANOKE ENVIRONMENTAL, INC. P.O.:
GENERATOR: MARINE COR / COMMANDING PROFILE #: E5-4003 GROSS: 67300 LBS
ORIGIN: ONS / ONSLOW TARE: 25960 LBS
TRUCK: HIL213 LICENSE: NET: 41340 LBS
TRAILER: GRID: 2 / MSW - MUNICIPAL SOLID WASTE
COMMENT: MANIFEST 53138

WASTE	QUANTITY	UNIT	RATE	AMOUNT
E5-4003 / PCB&PETROLEUM IMPACTED SO	20.67	T	$	$
Mandatory Fees	20.67	T	$ 0.00	$ 0.00

I certify that I have not disposed of any liquid or hazardous waste

Total: $

I hereby certify that this load does not contain any unauthorized waste.

Driver:
IN: ANGELA B MCLAMB OUT: ANGELA B MCLAMB

SIGNATURE: Terry Clark

04145

WASTE INDUSTRIES, INC.

NON-HAZARDOUS SPECIAL WASTE & ASBESTOS MANIFEST

No. 53135

If waste is asbestos waste, complete Sections I, II, III, and IV.
If waste is NOT asbestos waste, complete only Sections I, II, and III.

Section I. GENERATOR (Generator completes all of Section I)

a. Generator Name: COMMANDING GENERAL ACK
MARINE CORPS BASE

b. Generating Location: COMMANDING GENERAL ACK
MARINE CORPS BASE

c. Address: CAMP LEJEUNE, NC 28542
910-451-1482

d. Address: CAMP LEJEUNE, NC 28542
910-451-1482

e. Phone No.:

f. Phone No.:

If owner of the generating facility differs from the generator, provide:

g. Owner's Name:

h. Owner's Phone No.:

i. SC WASTE CODE: 2 1 0 0 0 0 4 9 3 — E5-4003

j. Description of Waste: PCB & PETROLEUM IMPACTED SOIL

k. Containers

Quantity	Units	No.	TYPE
42140 / 42280	P	01	T

TYPE
DM - METAL DRUM
DP - PLASTIC DRUM
B - BAG
BA - 6 MIL. PLASTIC BAG or WRAP
T - TRUCK
O - OTHER

UNITS
P - POUNDS
Y - YARDS
M^3 - CUBIC METERS
Y^3 - CUBIC YARDS
O - OTHER

GENERATOR'S CERTIFICATION: I hereby certify that the above named material is not a hazardous waste as defined by 40 CFR Part 261 or any applicable state law, has been properly described, classified and packaged, and is in proper condition for transportation according to applicable regulations; **AND, if the waste is a treatment residue of a previously restricted hazardous waste** subject to the Land Disposal Restrictions, I certify and warrant that the waste has been treated in accordance with the requirements of 40 CFR Part 268 and is no longer a hazardous waste as defined by 40 CFR Part 261.

DAVID Cox — Generator Authorized Agent Name
David Cox — Signature
040804 — Shipment Date

Section II. TRANSPORTER (Generator complete a-d; Transporter II complete e-h)

TRANSPORTER I

a. Name: MAC GRADING COMPANY

b. Address: 971 LEROY AURTY RD.
AURTYVILLE, NC 28318

c. Driver Name/Title: (PRINT / TYPE)

d. Phone No.: 910-531-4742 e. Truck No.:

f. Vehicle License No./State:

Acknowledgement of Receipt of Materials.

g. Driver Signature — Shipment Date

TRANSPORTER II

h. Name: Hilco

i. Address: 7700 Ken mont Drive
Greensboro N.C.

j. Driver Name/Title: Joe Flinchum Driver (PRINT / TYPE)

k. Phone No.: 336 273 9441 l. Truck No.: 207

m. Vehicle License No./State: LF-5606

Acknowledgement of Receipt of Materials.

n. Joe Flinchum — Driver Signature — 040804 Shipment Date

Section III. DESTINATION (Generator completes a-d; destination site completes e-f)

a. Site Name: *Sampson County Landfill*

b. Physical Address: *7434 Roseboro Hwy*
Roseboro, NC 28382

c. Phone No.: *910-525-4132*

d. Mailing Address: *7434 Roseboro Hwy*
Roseboro, NC 28382

e. Discrepancy Indication Space:

I hereby certify that the above named materials has been accepted and to the best of my knowledge the foregoing is true and accurate.

f. *S.C. Landfill* — Name of Authorized Agent
ABU — Signature
040804 — Receipt Date

Section IV. *ASBESTOS (Generator complete a-d, f, g; Operator* completes e-f)

a. Operator's* Name:

b. Operator's* Phone No.:

c. Operator's* Address:

d. Special Handling Instructions and additional information:

OPERATOR'S CERTIFICATION: I hereby declare that the contents of this consignment are fully and accurately described above by proper shipping name and are classified, packed, marked, and labeled, and are in all respects in proper condition for transport by highway according to applicable international and government regulations.

e. Operator's* Name & Title: (Print / Type) — Operator's* Signature — Date

f. Name and Address of Responsible Agency:

g. ☐ Friable; ☐ Non-friable; ☐ Both _____ % friable _____ % nonfriable

* Operator refers to the company which owns, leases, operates, controls, or supervises the facility being demolished or renovated, or the demolition or renovation operation, or both.

RETURN TO GENERATOR

0231-720B 1/02

No.

Sampson County Disposal

TICKET: 247654

SAMPSON COUNTY DISPOSAL INC.

DATE: 04/08/2004
TIME: 09:51 - 09:51

CUSTOMER: 2100493 / ROANOKE ENVIRONMENTAL, INC. P.O.:
GENERATOR: MARINE COR / COMMANDING PROFILE #: E5-4003 GROSS: 68960 LBS
ORIGIN: ONS / ONSLOW TARE: 26680 LBS
TRUCK: HTL207 LICENSE: NET: 42280 LBS
TRAILER: GRID: 2 / MSW - MUNICIPAL SOLID WASTE
COMMENT: MANIFEST 53135

WASTE	QUANTITY	UNIT	RATE	AMOUNT
E5-4003 / PCB&PETROLEUM IMPACTED SO	21.14	T	$	$
Mandatory Fees	21.14	T	$ 0.00	$ 0.00

Total: $

I certify that I have not disposed of any liquid or hazardous waste

I hereby certify that this load does not contain any unauthorized waste.

Driver:
IN: ANGELA B MCLAMB OUT: ANGELA B MCLAMB

SIGNATURE: Joe Linchum

04144

WASTE INDUSTRIES, INC.

NON-HAZARDOUS SPECIAL WASTE & ASBESTOS MANIFEST

If waste is asbestos waste, complete Sections I, II, III, and IV.
If waste is NOT asbestos waste, complete only Sections I, II, and III.

No. 53140

Section I GENERATOR (Generator complete all Section I)

a. Generator Name: COMMANDING GENERAL ACK MARINE CORPS BASE

b. Generating Location: COMMANDING GENERAL ACK MARINE CORPS BASE

c. Address: CAMP LEJEUNE, NC 28542

d. Address: CAMP LEJEUNE, NC 28542

e. Phone No.: 910-451-1482

f. Phone No.: 910-451-1482

If owner of the generating facility differs from the generator, provide:

g. Owner's Name:

h. Owner's Phone No.:

i. SC WASTE CODE: 2 1 0 0 0 0 4 9 3 — E5-4003 — Containers

j. Description of Waste: PCB & PETROLEUM IMPACTED SOIL

k. Quantity: 47680 47740 — Units: P — No.: 01 — TYPE: T

TYPE
DM - METAL DRUM
DP - PLASTIC DRUM
B - BAG
BA - 6 MIL. PLASTIC BAG or WRAP
T - TRUCK
O - OTHER

UNITS
P - POUNDS
Y - YARDS
M^3 - CUBIC METERS
Y^3 - CUBIC YARDS
O - OTHER

GENERATOR'S CERTIFICATION: I hereby certify that the above named material is not a hazardous waste as defined by 40 CFR Part 261 or any applicable state law, has been properly described, classified and packaged, and is in proper condition for transportation according to applicable regulations; **AND, If the waste is a treatment residue of a previously restricted hazardous waste** subject to the Land Disposal Restrictions, I certify and warrant that the waste has been treated in accordance with the requirements of 40 CFR Part 268 and is no longer a hazardous waste as defined by 40 CFR Part 261.

DAVID COX — Generator Authorized Agent Name
David Cox — Signature
040804 — Shipment Date

Section II TRANSPORTER (Generator complete a-d, Transporter complete e-n)

TRANSPORTER I

a. Name: MAC GRADING COMPANY

b. Address: 971 LEROY AURTY RD., AURTYVILLE, NC 28318

c. Driver Name/Title: (PRINT / TYPE)

d. Phone No.: 910-531-4742 e. Truck No.:

f. Vehicle License No./State:

Acknowledgement of Receipt of Materials.

g. Driver Signature — Shipment Date

TRANSPORTER II

h. Name: HILCO TRANSPORT

i. Address: KENMONT DR GSO NC

j. Driver Name/Title: SHAWN HINSON (PRINT / TYPE)

k. Phone No.: 336-237-9441 l. Truck No.: 111

m. Vehicle License No./State: LP-8112

Acknowledgement of Receipt of Materials.

n. Driver Signature — Shipment Date: 040804

Section III DESTINATION (Generator completes a-d, destination site completes e-f)

a. Site Name: *Sampson County Landfill*

b. Physical Address: *7434 Roseboro Hwy* *Roseboro, NC 28382*

c. Phone No.: *910-525-4132*

d. Mailing Address: *7434 Roseboro Hwy* *Roseboro, NC 28382*

e. Discrepancy Indication Space:

I hereby certify that the above named materials has been accepted and to the best of my knowledge the foregoing is true and accurate.

f. *S.C. Landfill* — Name of Authorized Agent
ABM — Signature
040804 — Receipt Date

Section IV ASBESTOS (Generator complete a-d, f, g, Operator* completes e-g)

a. Operator's* Name:

b. Operator's* Phone No.:

c. Operator's* Address:

d. Special Handling Instructions and additional information:

OPERATOR'S CERTIFICATION: I hereby declare that the contents of this consignment are fully and accurately described above by proper shipping name and are classified, packed, marked, and labeled, and are in all respects in proper condition for transport by highway according to applicable international and government regulations.

e. Operator's* Name & Title: (Print / Type) — Operator's* Signature — Date

f. Name and Address of Responsible Agency:

g. ☐ Friable; ☐ Non-friable; ☐ Both _____ % friable _____ % nonfriable

* Operator refers to the company which owns, leases, operates, controls, or supervises the facility being demolished or renovated, or the demolition or renovation operation, or both.

RETURN TO GENERATOR

0231-720B 1/02

No.

Sampson County Disposal

TICKET: 247650

SAMPSON COUNTY DISPOSAL INC.

DATE: 04/08/2004
TIME: 09:41 - 09:41

CUSTOMER: 2100493 / ROANOKE ENVIRONMENTAL, INC. P.O.:
GENERATOR: MARINE COR / COMMANDING PROFILE #: E5-4003 GROSS: 79840 LBS
ORIGIN: ONS / ONSLOW TARE: 32100 LBS
TRUCK: HIL111 LICENSE: NET: 47740 LBS
TRAILER: GRID: 2 / MSW - MUNICIPAL SOLID WASTE
COMMENT: MANIFEST 53140

WASTE	QUANTITY	UNIT	RATE	AMOUNT
E5-4003 / PCB&PETROLEUM IMPACTED SO	23.87	T	$	$
Mandatory Fees	23.87	T	$ 0.00	$ 0.00

I certify that I have not disposed of any liquid or hazardous waste

Total: $

I hereby certify that this load does not contain any unauthorized waste.

Driver:
IN: ANGELA B MCLAMB OUT: ANGELA B MCLAMB

SIGNATURE:

04143

WASTE INDUSTRIES, INC.

NON-HAZARDOUS SPECIAL WASTE & ASBESTOS MANIFEST

If waste is asbestos waste, complete Sections I, II, III, and IV.
If waste is NOT asbestos waste, complete only Sections I, II, and III.

No. 53139

Section I GENERATOR (Generator completes all of Section I)

a. Generator Name: COMMANDING GENERAL ACK
MARINE CORPS BASE

b. Generating Location: COMMANDING GENERAL ACK
MARINE CORPS BASE

c. Address: CAMP LEJEUNE, NC 28542
910-451-1482

d. Address: CAMP LEJEUNE, NC 28542
910-451-1482

e. Phone No.:

f. Phone No.:

If owner of the generating facility differs from the generator, provide:

g. Owner's Name:

h. Owner's Phone No.:

i. SC WASTE CODE: 21 0000493 E5-4003

j. Description of Waste: PCB & PETROLEUM IMPACTED SOIL

k. Containers

Quantity	Units	No.	TYPE
47140	P	01	T
47480			

TYPE
DM - METAL DRUM
DP - PLASTIC DRUM
B - BAG
BA - 6 MIL. PLASTIC BAG or WRAP
T - TRUCK
O - OTHER

UNITS
P - POUNDS
Y - YARDS
M³ - CUBIC METERS
Y³ - CUBIC YARDS
O - OTHER

GENERATOR'S CERTIFICATION: I hereby certify that the above named material is not a hazardous waste as defined by 40 CFR Part 261 or any applicable state law, has been properly described, classified and packaged, and is in proper condition for transportation according to applicable regulations; **AND, if the waste is a treatment residue of a previously restricted hazardous waste** subject to the Land Disposal Restrictions, I certify and warrant that the waste has been treated in accordance with the requirements of 40 CFR Part 268 and is no longer a hazardous waste as defined by 040804 as defined by 40 CFR Part 261.

David Cox — Generator Authorized Agent Name
David Cox — Signature
040804 — Shipment Date

Section II TRANSPORTER (Generator complete a-d; Transporter I complete e-g; Transporter II complete h-n)

TRANSPORTER I

a. Name: MAC GRADING COMPANY

b. Address: 971 LEROY AURTY RD.
AURTYVILLE, NC 28318

c. Driver Name/Title: PRINT / TYPE

d. Phone No.: 910-531-4742 e. Truck No.:

f. Vehicle License No./State:

Acknowledgement of Receipt of Materials.

g. Driver Signature — Shipment Date

TRANSPORTER II

h. Name: Hilco Transport

i. Address: 7700 Kenmont Dr
Greensboro NC 27409

j. Driver Name/Title: Larry W. Soule Jr. PRINT / TYPE

k. Phone No.: 1-800-632-1363 l. Truck No.: 211

m. Vehicle License No./State: LE 5697 / NC

Acknowledgement of Receipt of Materials.

n. Larry W. Soule Jr. — Driver Signature
040804 — Shipment Date

Section III DESTINATION (Generator completes a-d; destination/site completes e-f)

a. Site Name: *Sampson County Landfill*

b. Physical Address: *7434 Roseboro Hwy*
Roseboro, NC 28382

c. Phone No.: *910-525-4132*

d. Mailing Address: *7434 Roseboro Hwy*
Roseboro, NC 28382

e. Discrepancy Indication Space:

I hereby certify that the above named materials has been accepted and to the best of my knowledge the foregoing is true and accurate.

f. *S.C. Landfill* — Name of Authorized Agent
ABU — Signature
040804 — Receipt Date

Section IV ASBESTOS (Generator complete a-d, f, g; Operator* completes e.)

a. Operator's* Name:

b. Operator's* Phone No.:

c. Operator's* Address:

d. Special Handling Instructions and additional information:

OPERATOR'S CERTIFICATION: I hereby declare that the contents of this consignment are fully and accurately described above by proper shipping name and are classified, packed, marked, and labeled, and are in all respects in proper condition for transport by highway according to applicable international and government regulations.

e. Operator's* Name & Title: Print / Type — Operator's* Signature — Date

f. Name and Address of Responsible Agency:

g. ☐ Friable; ☐ Non-friable; ☐ Both _____ % friable _____ % nonfriable

* Operator refers to the company which owns, leases, operates, controls, or supervises the facility being demolished or renovated, or the demolition or renovation operation, or both.

RETURN TO GENERATOR

0231-7208 1/02

No.

Sampson County Disposal

TICKET: 247649

SAMPSON COUNTY DISPOSAL INC.

DATE: 04/08/2004
TIME: 09:37 - 09:37

CUSTOMER: 2100493 / ROANOKE ENVIRONMENTAL, INC. P.O.:
GENERATOR: MARINE COR / COMMANDING PROFILE #: E5-4003 GROSS: 73740 LBS
ORIGIN: ONS / ONSLOW TARE: 26260 LBS
TRUCK: MIL211 LICENSE: NET: 47480 LBS
TRAILER: GRID: 2 / MSW - MUNICIPAL SOLID WASTE
COMMENT: MANIFEST 53139

WASTE	QUANTITY	UNIT	RATE	AMOUNT
E5-4003 / PCB&PETROLEUM IMPACTED SO	23.74	T	$	$
Mandatory Fees	23.74	T	$ 0.00	$ 0.00

I certify that I have not disposed of any liquid or hazardous waste

Total: $

I hereby certify that this load does not contain any unauthorized waste.

Driver:
IN: ANGELA B MCLAMB OUT: ANGELA B MCLAMB

SIGNATURE:

WASTE INDUSTRIES, INC.

04142

NON-HAZARDOUS SPECIAL WASTE & ASBESTOS MANIFEST

If waste is asbestos waste, complete Sections I, II, III, and IV.
If waste is NOT asbestos waste, complete only Sections I, II, and III.

No. 53137

Section I GENERATOR (Generator completes all of Section I).

a. Generator Name: COMMANDING GENERAL ACK

b. Generating Location: COMMANDING GENERAL ACK

c. Address: MARINE CORPS BASE
CAMP LEJEUNE, NC 28542
910-451-1482

d. Address: MARINE CORPS BASE
CAMP LEJEUNE, NC 28542
910-451-1482

e. Phone No.:

f. Phone No.:

If owner of the generating facility differs from the generator, provide:

g. Owner's Name:

h. Owner's Phone No.:

i. SC WASTE CODE: 21 0000 493 — E5-4003

j. Description of Waste: PCB & PETROLEUM IMPACTED SOIL

k. Containers

Quantity	Units	No.	TYPE
45320	P	01	T
44680			

TYPE
DM - METAL DRUM
DP - PLASTIC DRUM
B - BAG
BA - 6 MIL. PLASTIC BAG or WRAP
T - TRUCK
O - OTHER

UNITS
P - POUNDS
Y - YARDS
M^3 - CUBIC METERS
Y^3 - CUBIC YARDS
O - OTHER

GENERATOR'S CERTIFICATION: I hereby certify that the above named material is not a hazardous waste as defined by 40 CFR Part 261 or any applicable state law, has been properly described, classified and packaged, and is in proper condition for transportation according to applicable regulations; **AND, If the waste is a treatment residue of a previously restricted hazardous waste** subject to the Land Disposal Restrictions, I certify and warrant that the waste has been treated in accordance with the requirements of 40 CFR Part 268 and is no longer a hazardous waste as defined by 40 CFR Part 261.

DAVID Cox — Generator Authorized Agent Name

Signature

040804 — Shipment Date

Section II TRANSPORTER (Generator complete a-d; Transporter I complete e-g; Transporter II complete h-n.)

TRANSPORTER I

a. Name: MAC GRADING COMPANY

b. Address: 971 LEROY AURTY RD.
AURTYVILLE, NC 28318

c. Driver Name/Title: PRINT / TYPE

d. Phone No.: 910-531-4742

e. Truck No.:

f. Vehicle License No./State:

Acknowledgement of Receipt of Materials.

g. Driver Signature — Shipment Date

TRANSPORTER II

h. Name: HILCO TRANSPORT

i. Address: 7700 KENMORE DR.
GREENSBORO, N.C. 27409

j. Driver Name/Title: Scott Plummer / DUMP DRIVER — PRINT / TYPE

k. Phone No.: (336) 273-5441

l. Truck No.: 218

m. Vehicle License No./State: LP-8117/NC

Acknowledgement of Receipt of Materials.

n. Driver Signature — 040804 — Shipment Date

Section III DESTINATION (Generator completes a-d; destination site completes e-f.)

a. Site Name: *Sampson County Landfill*

b. Physical Address: *7434 Roseboro Hwy*
Roseboro, NC 28382

c. Phone No.: *910-525-4132*

d. Mailing Address: *7434 Roseboro Hwy*
Roseboro, NC 28382

e. Discrepancy Indication Space:

I hereby certify that the above named materials has been accepted and to the best of my knowledge the foregoing is true and accurate.

f. *S.C. Landfill* — Name of Authorized Agent

Signature

040809 — Receipt Date

Section IV ASBESTOS (Generator complete a-d, f, g; Operator* completes e.)

a. Operator's* Name:

b. Operator's* Phone No.:

c. Operator's* Address:

d. Special Handling Instructions and additional information:

OPERATOR'S CERTIFICATION: I hereby declare that the contents of this consignment are fully and accurately described above by proper shipping name and are classified, packed, marked, and labeled, and are in all respects in proper condition for transport by highway according to applicable international and government regulations.

e. Operator's* Name & Title: Print / Type — Operator's* Signature — Date

f. Name and Address of Responsible Agency:

g. ☐ Friable; ☐ Non-friable; ☐ Both _____ % friable _____ % nonfriable

* Operator refers to the company which owns, leases, operates, controls, or supervises the facility being demolished or renovated, or the demolition or renovation operation, or both.

RETURN TO GENERATOR

0231-720B 1/02

No.

Sampson County Disposal

TICKET: 247847

SAMPSON COUNTY DISPOSAL INC.

DATE: 04/08/2004
TIME: 09:33 - 09:33

CUSTOMER: 2100493 / ROANOKE ENVIRONMENTAL, INC. P.O.:
GENERATOR: MARINE COR / COMMANDING PROFILE #: E5-4003 GROSS: 69480 LBS
ORIGIN: ONS / ONSLOW TARE: 24800 LBS
TRUCK: HIL218 LICENSE: NET: 44680 LBS
TRAILER: GRID: 2 / MSW - MUNICIPAL SOLID WASTE
COMMENT: MANIFEST 53137

WASTE	QUANTITY	UNIT	RATE	AMOUNT
E5-4003 / PCB&PETROLEUM IMPACTED SO	22.34	T	$	$
Mandatory Fees	22.34	T	$ 0.00	$ 0.00

I certify that I have not disposed of any liquid or hazardous waste

Total: $

I hereby certify that this load does not contain any unauthorized waste.

Driver: _____

IN: ANGELA B MCLAMB OUT: ANGELA B MCLAMB

SIGNATURE: _____

WASTE INDUSTRIES, INC.

NON-HAZARDOUS SPECIAL WASTE & ASBESTOS MANIFEST

04141

If waste is asbestos waste, complete Sections I, II, III, and IV.
If waste is NOT asbestos waste, complete only Sections I, II, and III.

No. 53136

Section I. GENERATOR (Generator completes all of Section I)

a. Generator Name: COMMANDING GENERAL ACK

b. Generating Location: COMMANDING GENERAL ACK

c. Address: MARINE CORPS BASE
CAMP LEJEUNE, NC 28542
910-451-1482

d. Address: MARINE CORPS BASE
CAMP LEJEUNE, NC 28542
910-451-1482

e. Phone No.:

f. Phone No.:

If owner of the generating facility differs from the generator, provide:

g. Owner's Name:

h. Owner's Phone No.:

i. SC WASTE CODE: 2 1 0 0 0 0 4 9 3 — E5-4003

j. Description of Waste: PCB & PETROLEUM IMPACTED SOIL

Containers

k. Quantity	Units	No.	TYPE
44000	P	01	T
44120			

TYPE
DM - METAL DRUM
DP - PLASTIC DRUM
B - BAG
BA - 6 MIL. PLASTIC BAG or WRAP
T - TRUCK
O - OTHER

UNITS
P - POUNDS
Y - YARDS
M^3 - CUBIC METERS
Y^3 - CUBIC YARDS
O - OTHER

GENERATOR'S CERTIFICATION: I hereby certify that the above named material is not a hazardous waste as defined by 40 CFR Part 261 or any applicable state law, has been properly described, classified and packaged, and is in proper condition for transportation according to applicable regulations; **AND, if the waste is a treatment residue of a previously restricted hazardous waste** subject to the Land Disposal Restrictions, I certify and warrant that the waste has been treated in accordance with the requirements of 40 CFR Part 268 and is no longer a hazardous waste as defined by 40 CFR Part 261.

DAVID COX — Generator Authorized Agent Name
David Cox — Signature
040804 — Shipment Date

Section II TRANSPORTER (Generator complete a-d; Transporter I complete e-g; Transporter II complete h-n)

TRANSPORTER I

a. Name: MAC GRADING COMPANY

b. Address: 971 LEROY AURTY RD.
AURTYVILLE, NC 28318

c. Driver Name/Title: PRINT / TYPE

d. Phone No.: 910-531-4742

e. Truck No.:

f. Vehicle License No./State:

Acknowledgement of Receipt of Materials.

g. Driver Signature — Shipment Date

TRANSPORTER II

h. Name: Helco Transport

i. Address: Greensboro

j. Driver Name/Title: Randall Klass — PRINT / TYPE

k. Phone No.: 336-273 9441

l. Truck No.: H205

m. Vehicle License No./State:

Acknowledgement of Receipt of Materials.

n. Driver Signature: Randy Klass — Shipment Date: 040804

Section III DESTINATION (Generator completes a-d; destination site completes e-f)

a. Site Name: *Sampson County Landfill*

b. Physical Address: *7434 Roseboro Hwy*
Roseboro, NC 28382

c. Phone No.: *910-525-4132*

d. Mailing Address: *7434 Roseboro Hwy*
Roseboro, NC 28382

e. Discrepancy Indication Space:

I hereby certify that the above named materials has been accepted and to the best of my knowledge the foregoing is true and accurate.

f. *S.C. Landfill* — Name of Authorized Agent
ABU — Signature
040804 — Receipt Date

Section IV ASBESTOS (Generator complete a-c; Operator* completes d-g)

a. Operator's* Name:

b. Operator's* Phone No.:

c. Operator's* Address:

d. Special Handling Instructions and additional information:

OPERATOR'S CERTIFICATION: I hereby declare that the contents of this consignment are fully and accurately described above by proper shipping name and are classified, packed, marked, and labeled, and are in all respects in proper condition for transport by highway according to applicable international and government regulations.

e. Operator's* Name & Title: Print / Type — Operator's* Signature — Date

f. Name and Address of Responsible Agency:

g. ☐ Friable; ☐ Non-friable; ☐ Both _____ % friable _____ % nonfriable

* Operator refers to the company which owns, leases, operates, controls, or supervises the facility being demolished or renovated, or the demolition or renovation operation, or both.

RETURN TO GENERATOR

0231-720B 1/02

No.

Sampson County Disposal

TICKET: 247646

SAMPSON COUNTY DISPOSAL INC.

DATE: 04/08/2004
TIME: 09:31 - 09:31

CUSTOMER: 2100493 / ROANOKE ENVIRONMENTAL, INC. P.O.:
GENERATOR: MARINE COR / COMMANDING PROFILE #: E5-4003 GROSS: 68140 LBS
ORIGIN: ONS / ONSLOW TARE: 24020 LBS
TRUCK: HIL205 LICENSE: NET: 44120 LBS
TRAILER: GRID: 2 / MSW - MUNICIPAL SOLID WASTE
COMMENT: MANIFEST 53136

WASTE	QUANTITY	UNIT	RATE	AMOUNT
E5-4003 / PCB&PETROLEUM IMPACTED SO	22.06	T	$	$
Mandatory Fees	22.06	T	$ 0.00	$ 0.00

I certify that I have not disposed of any liquid or hazardous waste

Total: $

I hereby certify that this load does not contain any unauthorized waste.

Driver: _____
IN: ANGELA B MCLAMB OUT: ANGELA B MCLAMB

SIGNATURE: Rand Kaw #205

WASTE INDUSTRIES, INC.

04139

NON-HAZARDOUS SPECIAL WASTE & ASBESTOS MANIFEST

If waste is asbestos waste, complete Sections I, II, III, and IV.
If waste is NOT asbestos waste, complete only Sections I, II, and III.

No. 53133

Section I. GENERATOR (Generator completes all of Section I)

a. Generator Name: COMMANDING GENERAL ACK
b. Generating Location: COMMANDING GENERAL ACK
c. Address: MARINE CORPS BASE CAMP LEJEUNE, NC 28542
d. Address: MARINE CORPS BASE CAMP LEJEUNE, NC 28542
e. Phone No.: 910-451-1482
f. Phone No.: 910-451-1482

If owner of the generating facility differs from the generator, provide:

g. Owner's Name:
h. Owner's Phone No.:

i. SC WASTE CODE: 2 1 0 0 0 0 4 9 3 — E5-4003

j. Description of Waste: PCB & PETROLEUM IMPACTED SOIL

k. Containers

Quantity	Units	No.	TYPE
41680	P	01	T

40920

TYPE
DM - METAL DRUM
DP - PLASTIC DRUM
B - BAG
BA - 6 MIL. PLASTIC BAG or WRAP
T - TRUCK
O - OTHER

UNITS
P - POUNDS
Y - YARDS
M^3 - CUBIC METERS
Y^3 - CUBIC YARDS
O - OTHER

GENERATOR'S CERTIFICATION: I hereby certify that the above named material is not a hazardous waste as defined by 40 CFR Part 261 or any applicable state law, has been properly described, classified and packaged, and is in proper condition for transportation according to applicable regulations; **AND, if the waste is a treatment residue of a previously restricted hazardous waste** subject to the Land Disposal Restrictions, I certify and warrant that the waste has been treated in accordance with the requirements of 40 CFR Part 268 and is no longer a hazardous waste as defined by 40 CFR Part 261.

DAVID COX — Generator Authorized Agent Name
David C — Signature
04 07 04 — Shipment Date

Section II TRANSPORTER (Generator complete a-d; Transporter I complete e-g; Transporter II complete h-n)

TRANSPORTER I

a. Name: MAC GRADING COMPANY
b. Address: 971 LEROY AURTY RD. AURTYVILLE, NC 28318
c. Driver Name/Title: DARRELL SMITH — PRINT / TYPE
d. Phone No.: 910-531-4742
e. Truck No.: Thermoking
f. Vehicle License No./State: ZB-28641

Acknowledgement of Receipt of Materials.

g. Darrell Smith — Driver Signature
04 07 04 — Shipment Date

TRANSPORTER II

h. Name:
i. Address:
j. Driver Name/Title: — PRINT / TYPE
k. Phone No.:
l. Truck No.:
m. Vehicle License No./State:

Acknowledgement of Receipt of Materials.

n. Driver Signature
Shipment Date

Section III DESTINATION (Generator completes e-d; destination site completes e-f)

a. Site Name: *Sampson County Landfill*
b. Physical Address: *7434 Roseboro Hwy* *Roseboro, NC 28382*
c. Phone No.: *910-525-4132*
d. Mailing Address: *7434 Roseboro Hwy* *Roseboro, NC 28382*

e. Discrepancy Indication Space:

I hereby certify that the above named materials has been accepted and to the best of my knowledge the foregoing is true and accurate.

f. *S.C. Landfill* — Name of Authorized Agent
Signature
040704 — Receipt Date

Section IV ASBESTOS (Generator complete a-d, f, g; Operator* completes e.)

a. Operator's* Name:
b. Operator's* Phone No.:
c. Operator's* Address:
d. Special Handling Instructions and additional information:

OPERATOR'S CERTIFICATION: I hereby declare that the contents of this consignment are fully and accurately described above by proper shipping name and are classified, packed, marked, and labeled, and are in all respects in proper condition for transport by highway according to applicable international and government regulations.

e. Operator's* Name & Title: — Print / Type
Operator's* Signature
Date

f. Name and Address of Responsible Agency:

g. ☐ Friable; ☐ Non-friable; ☐ Both _____ % friable _____ % nonfriable

* Operator refers to the company which owns, leases, operates, controls, or supervises the facility being demolished or renovated, or the demolition or renovation operation, or both.

RETURN TO GENERATOR

0231-7208 1/02

No.

Sampson County Disposal

TICKET: 247548

SAMPSON COUNTY DISPOSAL INC.

DATE: 04/07/2004
TIME: 16:09 - 16:09

CUSTOMER: 2100493 / ROANOKE ENVIRONMENTAL, INC. P.O.:
GENERATOR: MARINE COR / COMMANDING PROFILE #: E5-4003 GROSS: 71800 LBS
ORIGIN: ONS / ONSLOW TARE: 30880 LBS
TRUCK: TC86 LICENSE: NET: 40920 LBS
TRAILER: GRID: 2 / MSW - MUNICIPAL SOLID WASTE
COMMENT: MANIFEST 53133

WASTE	QUANTITY	UNIT	RATE	AMOUNT
E5-4003 / PCB&PETROLEUM IMPACTED SO	20.46	T	$	$
Mandatory Fees	20.46	T	$ 0.00	$ 0.00

I certify that I have not disposed of any liquid or hazardous waste

Total: $

I hereby certify that this load does not contain any unauthorized waste.

Driver:
IN: KENNETH STROUP OUT: KENNETH STROUP

SIGNATURE: Darell Smith

04140

WASTE INDUSTRIES, INC.

NON-HAZARDOUS SPECIAL WASTE & ASBESTOS MANIFEST

If waste is asbestos waste, complete Sections I, II, III, and IV.
If waste is NOT asbestos waste, complete only Sections I, II, and III.

No. 53134

Section I GENERATOR (Generator complete all of Section I)

a. Generator Name: COMMANDING GENERAL ACK MARINE CORPS BASE

b. Generating Location: COMMANDING GENERAL ACK MARINE CORPS BASE

c. Address: CAMP LEJEUNE, NC 28542

d. Address: CAMP LEJEUNE, NC 28542

910-451-1482

910-451-1482

e. Phone No.:

f. Phone No.:

If owner of the generating facility differs from the generator, provide:

g. Owner's Name:

h. Owner's Phone No.:

i. SC WASTE CODE 2 1 0 0 0 0 4 9 3

E5-4003

Containers

j. Description of Waste: PCB & PETROLEUM IMPACTED SOIL

k.

Quantity	Units	No.	TYPE
46500	P	01	T

47160

TYPE
DM - METAL DRUM
DP - PLASTIC DRUM
B - BAG
BA - 6 MIL. PLASTIC BAG or WRAP
T - TRUCK
O - OTHER

UNITS
P - POUNDS
Y - YARDS
M^3 - CUBIC METERS
Y^3 - CUBIC YARDS
O - OTHER

GENERATOR'S CERTIFICATION: I hereby certify that the above named material is not a hazardous waste as defined by 40 CFR Part 261 or any applicable state law, has been properly described, classified and packaged, and is in proper condition for transportation according to applicable regulations; **AND, If the waste is a treatment residue of a previously restricted hazardous waste** subject to the Land Disposal Restrictions, I certify and warrant that the waste has been treated in accordance with the requirements of 40 CFR Part 268 and is no longer a hazardous waste as defined by 040704 as defined by 40 CFR Part 261.

DAVID COX — Generator Authorized Agent Name

David Cox — Signature

040704 — Shipment Date

Section II TRANSPORTER (Generator complete a-d; Transporter I complete e-g; Transporter II complete h-n)

TRANSPORTER I

a. Name: MAC GRADING COMPANY

b. Address: 971 LEROY AURTY RD. AURTYVILLE, NC 28318

c. Driver Name/Title: Bobby Rowe (PRINT / TYPE)

d. Phone No.: 910-531-4742

e. Truck No.: TT-5

f. Vehicle License No./State:

Acknowledgement of Receipt of Materials.

g. Bobby Rowe — Driver Signature

040704 — Shipment Date

TRANSPORTER II

h. Name:

i. Address:

j. Driver Name/Title: (PRINT / TYPE)

k. Phone No.:

l. Truck No.:

m. Vehicle License No./State:

Acknowledgement of Receipt of Materials.

n. Driver Signature

Shipment Date

Section III DESTINATION (Generator completes a-d; destination site completes e-f)

a. Site Name: *Sampson County Landfill*

b. Physical Address: *7434 Roseboro Hwy* *Roseboro, NC 28382*

c. Phone No.: *910-525-4132*

d. Mailing Address: *7434 Roseboro Hwy* *Roseboro, NC 28382*

e. Discrepancy Indication Space:

I hereby certify that the above named materials has been accepted and to the best of my knowledge the foregoing is true and accurate.

f. *S.C. Landfill* — Name of Authorized Agent

Signature

040704 — Receipt Date

Section IV ASBESTOS (Generator complete a-d; f-g; Operator* completes e-f)

a. Operator's* Name:

b. Operator's* Phone No.:

c. Operator's* Address:

d. Special Handling Instructions and additional information:

OPERATOR'S CERTIFICATION: I hereby declare that the contents of this consignment are fully and accurately described above by proper shipping name and are classified, packed, marked, and labeled, and are in all respects in proper condition for transport by highway according to applicable international and government regulations.

e. Operator's* Name & Title: (Print / Type) Operator's* Signature Date

f. Name and Address of Responsible Agency:

g. ☐ Friable; ☐ Non-friable; ☐ Both _____ % friable _____ % nonfriable

* Operator refers to the company which owns, leases, operates, controls, or supervises the facility being demolished or renovated, or the demolition or renovation operation, or both.

RETURN TO GENERATOR

0231-720B 1/02

WASTE INDUSTRIES, INC.

04138

NON-HAZARDOUS SPECIAL WASTE & ASBESTOS MANIFEST

If waste is asbestos waste, complete Sections I, II, III, and IV.
If waste is NOT asbestos waste, complete only Sections I, II, and III.

No. 53132

Section I. GENERATOR (complete for disposal of Section II)

a. Generator Name: COMMANDING GENERAL ACK
MARINE CORPS BASE

b. Generating Location: COMMANDING GENERAL ACK
MARINE CORPS BASE

c. Address: CAMP LEJEUNE, NC 28542
910-451-1482

d. Address: CAMP LEJEUNE, NC 28542
910-451-1482

e. Phone No.:

f. Phone No.:

If owner of the generating facility differs from the generator, provide:

g. Owner's Name:

h. Owner's Phone No.:

2 1 0 0 0 4 9 3 | E5-4003 | TYPE DM - METAL DRUM

No.

Sampson County Disposal

TICKET: 247547
DATE: 04/07/2004
TIME: 16:06 - 16:06

SAMPSON COUNTY DISPOSAL INC.

CUSTOMER: 2100493 / ROANOKE ENVIRONMENTAL, INC. P.O.:
GENERATOR: MARINE COR / COMMANDING PROFILE #: E5-4003 GROSS: 77660 LBS
ORIGIN: ONS / ONSLOW TARE: 30500 LBS
TRUCK: TT5 LICENSE: NET: 47160 LBS
TRAILER: GRID: 2 / MSW - MUNICIPAL SOLID WASTE
COMMENT: MANIFEST 53134

WASTE	QUANTITY	UNIT	RATE	AMOUNT
E5-4003 / PCB&PETROLEUM IMPACTED SO	23.58	T	$	$
Mandatory Fees	23.58	T	$ 0.00	$ 0.00

I certify that I have not disposed of any liquid or hazardous waste

Total: $

I hereby certify that this load does not contain any unauthorized waste.

Driver:
IN: KENNETH STROUP OUT: KENNETH STROUP

SIGNATURE: Bobby Rich

c. Operator's* Address:

d. Special Handling Instructions and additional information:

OPERATOR'S CERTIFICATION: I hereby declare that the contents of this consignment are fully and accurately described above by proper shipping name and are classified, packed, marked, and labeled, and are in all respects in proper condition for transport by highway according to applicable international and government regulations.

e. Operator's* Name & Title: Print / Type — Operator's* Signature — Date

f. Name and Address of Responsible Agency:

g. ☐ Friable; ☐ Non-friable; ☐ Both _____ % friable _____ % nonfriable

* Operator refers to the company which owns, leases, operates, controls, or supervises the facility being demolished or renovated, or the demolition or renovation operation, or both.

RETURN TO GENERATOR

0231-720B 1/02

No.

Sampson County Disposal

TICKET: 247522 **SAMPSON COUNTY DISPOSAL INC.**
DATE: 04/07/2004
TIME: 14:59 - 14:59

CUSTOMER: 2100493 / ROANOKE ENVIRONMENTAL, INC. P.O.:
GENERATOR: MARINE COR / COMMANDING PROFILE #: E5-4003 GROSS: 80390 LBS
ORIGIN: ONS / ONSLOW TARE: 33460 LBS
TRUCK: DB1 LICENSE: NET: 46920 LBS
TRAILER: GRID: 2 / MSW - MUNICIPAL SOLID WASTE
COMMENT: MANIFEST#53132

WASTE	QUANTITY	UNIT	RATE	AMOUNT
E5-4003 / PCB&PETROLEUM IMPACTED SO	23.46	T	$	$
Mandatory Fees	23.46	T	$ 0.00	$ 0.00

I certify that I have not disposed of any liquid or hazardous waste

Total: $

I hereby certify that this load does not contain any unauthorized waste.

Driver:
IN: RUTH ANN OWENS OUT: RUTH ANN OWENS

SIGNATURE: _____

04137

WASTE INDUSTRIES, INC.

NON-HAZARDOUS SPECIAL WASTE & ASBESTOS MANIFEST

If waste is asbestos waste, complete Sections I, II, III, and IV.
If waste is NOT asbestos waste, complete only Sections I, II, and III.

No. 53131

Section I. GENERATOR (Generator completes all of Section I)

a. Generator Name: COMMANDING GENERAL ACK
MARINE CORPS BASE

b. Generating Location: COMMANDING GENERAL ACK
MARINE CORPS BASE

c. Address: CAMP LEJEUNE, NC 28542
910-451-1482

d. Address: CAMP LEJEUNE, NC 28542
910-451-1482

e. Phone No.:

f. Phone No.:

If owner of the generating facility differs from the generator, provide:

g. Owner's Name:

h. Owner's Phone No.:

i. SC WASTE CODE: 21000049 3 | E5-4003

j. Description of Waste: PCB & PETROLEUM IMPACTED SOIL

k. Containers

Quantity	Units	No.	TYPE
49400	P	01	T
49620			

TYPE
DM - METAL DRUM
DP - PLASTIC DRUM
B - BAG
BA - 6 MIL. PLASTIC BAG or WRAP
T - TRUCK
O - OTHER

UNITS
P - POUNDS
Y - YARDS
M^3 - CUBIC METERS
Y^3 - CUBIC YARDS
O - OTHER

GENERATOR'S CERTIFICATION: I hereby certify that the above named material is not a hazardous waste as defined by 40 CFR Part 261 or any applicable state law, has been properly described, classified and packaged, and is in proper condition for transportation according to applicable regulations; **AND, if the waste is a treatment residue of a previously restricted hazardous waste** subject to the Land Disposal Restrictions, I certify and warrant that the waste has been treated in accordance with the requirements of 40 CFR Part 268 and is no longer a hazardous waste as defined by 40 CFR Part 261.

DAVID Cox — Generator Authorized Agent Name
David Cox — Signature
040704 — Shipment Date

Section II TRANSPORTER (Generator complete a-d; Transporter I complete e-f; Transporter II complete h-m)

TRANSPORTER I

a. Name: MAC GRADING COMPANY

b. Address: 971 LEROY AURTY RD.
AURTYVILLE, NC 28318

c. Driver Name/Title: PRINT / TYPE

d. Phone No.: 910-531-4742 e. Truck No.:

f. Vehicle License No./State:

Acknowledgement of Receipt of Materials.

Anthony Vargas — Driver Signature
Shipment Date

TRANSPORTER II

h. Name: Larry Garner

i. Address: 2192 A Middle road
Fayetteville N.C

j. Driver Name/Title: PRINT / TYPE

k. Phone No.: l. Truck No.: LG25

m. Vehicle License No./State:

Acknowledgement of Receipt of Materials.

Anthony Vargas — Driver Signature
040704 — Shipment Date

Section III DESTINATION (Generator completes a-d; destination site completes e-f)

a. Site Name: *Sampson County Landfill*

b. Physical Address: *7434 Roseboro Hwy*
Roseboro, NC 28382

c. Phone No.: *910-525-4132*

d. Mailing Address: *7434 Roseboro Hwy*
Roseboro, NC 28382

e. Discrepancy Indication Space:

I hereby certify that the above named materials has been accepted and to the best of my knowledge the foregoing is true and accurate.

f. *S.C. Landfill* — Name of Authorized Agent
Signature
040704 — Receipt Date

Section IV ASBESTOS (Generator complete a-d, f-g; Operator* completes e-f)

a. Operator's* Name:

b. Operator's* Phone No.:

c. Operator's* Address:

d. Special Handling Instructions and additional information:

OPERATOR'S CERTIFICATION: I hereby declare that the contents of this consignment are fully and accurately described above by proper shipping name and are classified, packed, marked, and labeled, and are in all respects in proper condition for transport by highway according to applicable international and government regulations.

e. Operator's* Name & Title: Print / Type — Operator's* Signature — Date

f. Name and Address of Responsible Agency:

g. ☐ Friable; ☐ Non-friable; ☐ Both _____ % friable _____ % nonfriable

* Operator refers to the company which owns, leases, operates, controls, or supervises the facility being demolished or renovated, or the demolition or renovation operation, or both.

RETURN TO GENERATOR

0231-7208 1/02

No.

Sampson County Disposal

TICKET: 247520
DATE: 04/07/2004
TIME: 14:57 - 14:57

SAMPSON COUNTY DISPOSAL INC.

CUSTOMER: 2100493 / ROANOKE ENVIRONMENTAL, INC. P.O.:
GENERATOR: MARINE COR / COMMANDING PROFILE #: E5-4003 GROSS: 77700 LBS
ORIGIN: ONS / ONSLOW TARE: 28080 LBS
TRUCK: LG25 LICENSE: NET: 49620 LBS
TRAILER: GRID: 2 / MSW - MUNICIPAL SOLID WASTE
COMMENT: MANIFEST#53131

WASTE	QUANTITY	UNIT	RATE	AMOUNT
E5-4003 / PCB&PETROLEUM IMPACTED SO	24.81	T	$	$
Mandatory Fees	24.81	T	$ 0.00	$ 0.00

I certify that I have not disposed of any liquid or hazardous waste

Total: $

I hereby certify that this load does not contain any unauthorized waste.

Driver: _____
IN: RUTH ANN OWENS OUT: RUTH ANN OWENS

SIGNATURE: Toot

WASTE INDUSTRIES, INC.

NON-HAZARDOUS SPECIAL WASTE & ASBESTOS MANIFEST

04135

If waste is asbestos waste, complete Sections I, II, III, and IV.
If waste is NOT asbestos waste, complete only Sections I, II, and III.

No. 53129

Section I GENERATOR (Generator completes all of Section I)

a. Generator Name: COMMANDING GENERAL ACK
MARINE CORPS BASE

b. Generating Location: COMMANDING GENERAL ACK
MARINE CORPS BASE

c. Address: CAMP LEJEUNE, NC 28542
910-451-1482

d. Address: CAMP LEJEUNE, NC 28542
910-451-1482

e. Phone No.:

f. Phone No.:

If owner of the generating facility differs from the generator, provide:

g. Owner's Name:

h. Owner's Phone No.:

i. SC WASTE CODE: 2 1 0 0 0 0 4 9 3 — E5-4003

j. Description of Waste: PCB & PETROLEUM IMPACTED SOIL

k. Containers

Quantity	Units	No.	TYPE
38400	P	01	T
38520			

TYPE
DM - METAL DRUM
DP - PLASTIC DRUM
B - BAG
BA - 6 MIL. PLASTIC BAG or WRAP
T - TRUCK
O - OTHER

UNITS
P - POUNDS
Y - YARDS
M^3 - CUBIC METERS
Y^3 - CUBIC YARDS
O - OTHER

GENERATOR'S CERTIFICATION: I hereby certify that the above named material is not a hazardous waste as defined by 40 CFR Part 261 or any applicable state law, has been properly described, classified and packaged, and is in proper condition for transportation according to applicable regulations; **AND, if the waste is a treatment residue of a previously restricted hazardous waste** subject to the Land Disposal Restrictions, I certify and warrant that the waste has been treated in accordance with the requirements of 40 CFR Part 268 and is no longer a hazardous waste as defined by 40 CFR Part 261.

DAVID Cox — Generator Authorized Agent Name
David Cx — Signature
040704 — Shipment Date

Section II TRANSPORTER (Generator complete a-d. Transporter I complete e-g. Transporter II complete h-n.)

TRANSPORTER I

a. Name: MAC GRADING COMPANY

b. Address: 971 LEROY AURTY RD.
AURTYVILLE, NC 28318

c. Driver Name/Title: PRINT / TYPE

d. Phone No.: 910-531-4742 e. Truck No.:

f. Vehicle License No./State:

Acknowledgement of Receipt of Materials.

g. Driver Signature — Shipment Date

TRANSPORTER II

h. Name: Hilco

i. Address: 77 Kenmont Drive
Greensboro N.C.

j. Driver Name/Title: Joe Flinchum PRINT / TYPE

k. Phone No. (336) 273-9441 l. Truck No.: 207

m. Vehicle License No./State: N.C. LF 5606

Acknowledgement of Receipt of Materials.

n. Joe Flinchum — Driver Signature
040705 — Shipment Date

Section III DESTINATION (Generator completes a-d; destination site completes e-f.)

a. Site Name: *Sampson County Landfill*

b. Physical Address: *7434 Roseboro Hwy*
Roseboro, NC 28382

c. Phone No.: *910-525-4132*

d. Mailing Address: *7434 Roseboro Hwy*
Roseboro, NC 28382

e. Discrepancy Indication Space:

I hereby certify that the above named materials has been accepted and to the best of my knowledge the foregoing is true and accurate.

f. *S.C. Landfill* — Name of Authorized Agent
Signature
040705 — Receipt Date

Section IV ASBESTOS (Generator complete a-d, f, g. Operator* completes e.)

a. Operator's* Name:

b. Operator's* Phone No.:

c. Operator's* Address:

d. Special Handling Instructions and additional information:

OPERATOR'S CERTIFICATION: I hereby declare that the contents of this consignment are fully and accurately described above by proper shipping name and are classified, packed, marked, and labeled, and are in all respects in proper condition for transport by highway according to applicable international and government regulations.

e. Operator's* Name & Title: Print / Type — Operator's* Signature — Date

f. Name and Address of Responsible Agency:

g. ☐ Friable; ☐ Non-friable; ☐ Both _____ % friable _____ % nonfriable

* Operator refers to the company which owns, leases, operates, controls, or supervises the facility being demolished or renovated, or the demolition or renovation operation, or both.

RETURN TO GENERATOR

0231-720B 1/02

RETURN TO OPERATOR

0231-720B 1/02

No.

Sampson County Disposal

TICKET: 247516
DATE: 04/07/2004
TIME: 14:49 - 14:49

SAMPSON COUNTY DISPOSAL INC.

CUSTOMER: 2100493 / ROANOKE ENVIRONMENTAL, INC. P.O.:
GENERATOR: MARINE COR / COMMANDING PROFILE #: E5-4003 GROSS: 65200 LBS
ORIGIN: ONS / ONSLOW TARE: 26680 LBS
TRUCK: HIL207 LICENSE: NET: 38520 LBS
TRAILER: GRID: 2 / MSW - MUNICIPAL SOLID WASTE
COMMENT: MANIFEST#53129

WASTE	QUANTITY	UNIT	RATE	AMOUNT
E5-4003 / PCB&PETROLEUM IMPACTED SO	19.26	T	$	$
Mandatory Fee:	19.26	T	$ 0.00	$ 0.00

I certify that I have not disposed of any liquid or hazardous waste

Total: $

I hereby certify that this load does not contain any unauthorized waste.

Driver:
IN: RUTH ANN OWENS OUT: RUTH ANN OWENS

SIGNATURE: Joe J Linchum

WASTE INDUSTRIES, INC.

NON-HAZARDOUS SPECIAL WASTE & ASBESTOS MANIFEST

04136

No. 53130

If waste is asbestos waste, complete Sections I, II, III, and IV.
If waste is NOT asbestos waste, complete only Sections I, II, and III.

Section I. GENERATOR (Generator completes all of Section I)

a. Generator Name: COMMANDING GENERAL ACK
MARINE CORPS BASE

b. Generating Location: COMMANDING GENERAL ACK
MARINE CORPS BASE

c. Address: CAMP LEJEUNE, NC 28542
910-451-1482

d. Address: CAMP LEJEUNE, NC 28542
910-451-1482

e. Phone No.:

f. Phone No.:

If owner of the generating facility differs from the generator, provide:

g. Owner's Name:

h. Owner's Phone No.:

i. SC WASTE CODE 2 1 0 0 0 0 4 9 3

E5-4003 Containers

j. Description of Waste: PCB & PETROLEUM IMPACTED SOIL

k.

Quantity	Units	No.	TYPE
41160	P	01	T

40.68

TYPE
DM - METAL DRUM
DP - PLASTIC DRUM
B - BAG
BA - 6 MIL. PLASTIC BAG or WRAP
T - TRUCK
O - OTHER

UNITS
P - POUNDS
Y - YARDS
M^3 - CUBIC METERS
Y^3 - CUBIC YARDS
O - OTHER

GENERATOR'S CERTIFICATION: I hereby certify that the above named material is not a hazardous waste as defined by 40 CFR Part 261 or any applicable state law, has been properly described, classified and packaged, and is in proper condition for transportation according to applicable regulations; **AND, If the waste is a treatment residue of a previously restricted hazardous waste** subject to the Land Disposal Restrictions, I certify and warrant that the waste has been treated in accordance with the requirements of 40 CFR Part 268 and is no longer a hazardous waste as defined by 40 CFR Part 261.

DAVID Cox — Generator Authorized Agent Name

David Cox — Signature

040704 — Shipment Date

Section II TRANSPORTER (Generator complete a-d; Transporter I complete e-g; Transporter II complete h-n.)

TRANSPORTER I

a. Name: MAC GRADING COMPANY

b. Address: 971 LEROY AURTY RD.
AURTYVILLE, NC 28318

c. Driver Name/Title: PRINT / TYPE

d. Phone No.: 910-531-4742 e. Truck No.:

f. Vehicle License No./State:

Acknowledgement of Receipt of Materials.

g. Driver Signature — Shipment Date

TRANSPORTER II

h. Name: HILCO TRANSPORT

i. Address: 7700 KEJMONT DR. - GREENSBORO
NC 27409

j. Driver Name/Title: Scott Plummer/DUMP DRIVER PRINT / TYPE

k. Phone No.: (336)-273-9441 l. Truck No.: 218

m. Vehicle License No./State: LP-8117/NC

Acknowledgement of Receipt of Materials.

n. Driver Signature — 040704 Shipment Date

Section III DESTINATION (Generator completes a-d; destination site completes e-f.)

a. Site Name: *Sampson County Landfill*

b. Physical Address: *7434 Roseboro Hwy*
Roseboro, NC 28382

c. Phone No.: *910-525-4132*

d. Mailing Address: *7434 Roseboro Hwy*
Roseboro, NC 28382

e. Discrepancy Indication Space:

I hereby certify that the above named materials has been accepted and to the best of my knowledge the foregoing is true and accurate.

f. *S.C. Landfill* — Name of Authorized Agent

Signature

040704 — Receipt Date

Section IV ASBESTOS (Generator complete a-d; f-g; Operator completes e.)

a. Operator's* Name:

b. Operator's* Phone No.:

c. Operator's* Address:

d. Special Handling Instructions and additional information:

OPERATOR'S CERTIFICATION: I hereby declare that the contents of this consignment are fully and accurately described above by proper shipping name and are classified, packed, marked, and labeled, and are in all respects in proper condition for transport by highway according to applicable international and government regulations.

e. Operator's* Name & Title: Print / Type — Operator's* Signature — Date

f. Name and Address of Responsible Agency:

g. ☐ Friable; ☐ Non-friable; ☐ Both _____ % friable _____ % nonfriable

* Operator refers to the company which owns, leases, operates, controls, or supervises the facility being demolished or renovated, or the demolition or renovation operation, or both.

RETURN TO GENERATOR

0231-720B 1/02

No.

Sampson County Disposal

TICKET: 247514
DATE: 04/07/2004
TIME: 14:46 - 14:46

SAMPSON COUNTY DISPOSAL INC.

CUSTOMER: 2100493 / ROANOKE ENVIRONMENTAL, INC. P.O.:
GENERATOR: MARINE COR / COMMANDING PROFILE #: E5-4003 GROSS: 65480 LBS
ORIGIN: ONS / ONSLOW TARE: 24800 LBS
TRUCK: HIL218 LICENSE: NET: 40680 LBS
TRAILER: GRID: 2 / MSW - MUNICIPAL SOLID WASTE
COMMENT: MANIFEST#53130

WASTE	QUANTITY	UNIT	RATE	AMOUNT
E5-4003 / PCB&PETROLEUM IMPACTED SO	20.34	T	$	$
Mandatory Fees	20.34	T	$ 0.00	$ 0.00

I certify that I have not disposed of any liquid or hazardous waste

Total: $

I hereby certify that this load does not contain any unauthorized waste.

Driver: _____

IN: RUTH ANN OWENS OUT: RUTH ANN OWENS

SIGNATURE: _____

04133

WASTE INDUSTRIES, INC.

NON-HAZARDOUS SPECIAL WASTE & ASBESTOS MANIFEST

If waste is asbestos waste, complete Sections I, II, III, and IV.
If waste is NOT asbestos waste, complete only Sections I, II, and III.

No. 53127

Section I GENERATOR (Generator completes all of Section I)

a. Generator Name: COMMANDING GENERAL ACK
MARINE CORPS BASE
c. Address: CAMP LEJEUNE, NC 28542
910-451-1482
e. Phone No.:

b. Generating Location: COMMANDING GENERAL ACK
MARINE CORPS BASE
d. Address: CAMP LEJEUNE, NC 28542
910-451-1482
f. Phone No.:

If owner of the generating facility differs from the generator, provide:

g. Owner's Name:
h. Owner's Phone No.:

i. SC WASTE CODE: 2 1 0 0 0 0 4 9 3 — E5-4003

j. Description of Waste: PCB & PETROLEUM IMPACTED SOIL

k. Containers

Quantity	Units	No.	TYPE
34680	P	01	T
35080			

TYPE
DM - METAL DRUM
DP - PLASTIC DRUM
B - BAG
BA - 6 MIL. PLASTIC BAG or WRAP
T - TRUCK
O - OTHER

UNITS
P - POUNDS
Y - YARDS
M^3 - CUBIC METERS
Y^3 - CUBIC YARDS
O - OTHER

GENERATOR'S CERTIFICATION: I hereby certify that the above named material is not a hazardous waste as defined by 40 CFR Part 261 or any applicable state law, has been properly described, classified and packaged, and is in proper condition for transportation according to applicable regulations; **AND, If the waste is a treatment residue of a previously restricted hazardous waste** subject to the Land Disposal Restrictions, I certify and warrant that the waste has been treated in accordance with the requirements of 40 CFR Part 268 and is no longer a hazardous waste as defined by 40 CFR Part 261.

David Cox — Generator Authorized Agent Name
Signature
Shipment Date: 040704

Section II TRANSPORTER (Generator complete a-d; Transporter I complete e-g; Transporter II complete h-k)

TRANSPORTER I

a. Name: MAC GRADING COMPANY
b. Address: 971 LEROY AURTY RD.
AURTYVILLE, NC 28318
c. Driver Name/Title: PRINT / TYPE
d. Phone No.: 910-531-4742
e. Truck No.:
f. Vehicle License No./State:
Acknowledgement of Receipt of Materials.
g. Driver Signature
Shipment Date

TRANSPORTER II

h. Name: Thurmond Trucking
i. Address: Tucker Road Fay NC
j. Driver Name/Title: Jason Syphrit PRINT / TYPE
k. Phone No.: 483 1418
l. Truck No.: TT2
m. Vehicle License No./State:
Acknowledgement of Receipt of Materials.
n. Driver Signature
Shipment Date: 040704

Section III DESTINATION (Generator completes a-d; destination site completes e-f)

a. Site Name: *Sampson County Landfill*
b. Physical Address: *7434 Roseboro Hwy*
Roseboro, NC 28382
c. Phone No.: *910-525-4132*
d. Mailing Address: *7434 Roseboro Hwy*
Roseboro, NC 28382
e. Discrepancy Indication Space:

I hereby certify that the above named materials has been accepted and to the best of my knowledge the foregoing is true and accurate.

f. *S.C. Landfill* — Name of Authorized Agent
Signature
Receipt Date: 040704

Section IV ASBESTOS (Generator complete a-d, f, g; Operator* completes e-j)

a. Operator's* Name:
b. Operator's* Phone No.:
c. Operator's* Address:
d. Special Handling Instructions and additional information:

OPERATOR'S CERTIFICATION: I hereby declare that the contents of this consignment are fully and accurately described above by proper shipping name and are classified, packed, marked, and labeled, and are in all respects in proper condition for transport by highway according to applicable international and government regulations.

e. Operator's* Name & Title: Print / Type
Operator's* Signature
Date
f. Name and Address of Responsible Agency:

g. ☐ Friable; ☐ Non-friable; ☐ Both _____ % friable _____ % nonfriable

* Operator refers to the company which owns, leases, operates, controls, or supervises the facility being demolished or renovated, or the demolition or renovation operation, or both.

RETURN TO GENERATOR

0231-720B 1/02

No.

Sampson County Disposal

TICKET: 247513 **SAMPSON COUNTY DISPOSAL INC.**
DATE: 04/07/2004
TIME: 14:43 - 14:43

CUSTOMER: 2100493 / ROANOKE ENVIRONMENTAL, INC. P.O.:
GENERATOR: MARINE COR / COMMANDING PROFILE #: E5-4003 GROSS: 60040 LBS
ORIGIN: ONS / ONSLOW TARE: 24960 LBS
TRUCK: TT2 LICENSE: NET: 35080 LBS
TRAILER: GRID: 2 / NSW - MUNICIPAL SOLID WASTE
COMMENT: MANIFEST#53127

WASTE	QUANTITY	UNIT	RATE	AMOUNT
E5-4003 / PCB&PETROLEUM IMPACTED SO	17.54	T	$	$
Mandatory Fees	17.54	T	$ 0.00	$ 0.00

I certify that I have not disposed of any liquid or hazardous waste

Total: $

I hereby certify that this load does not contain any unauthorized waste.

Driver:
IN: RUTH ANN OWENS OUT: RUTH ANN OWENS

SIGNATURE:

04134

WASTE INDUSTRIES, INC.

NON-HAZARDOUS SPECIAL WASTE & ASBESTOS MANIFEST

If waste is asbestos waste, complete Sections I, II, III, and IV.
If waste is NOT asbestos waste, complete only Sections I, II, and III.

No. 53128

Section I. GENERATOR (Generator completes all of Section I)

a. Generator Name: COMMANDING GENERAL ACK MARINE CORPS BASE

b. Generating Location: COMMANDING GENERAL ACK MARINE CORPS BASE

c. Address: CAMP LEJEUNE, NC 28542

d. Address: CAMP LEJEUNE, NC 28542

910-451-1482

910-451-1482

e. Phone No.:

f. Phone No.:

If owner of the generating facility differs from the generator, provide:

g. Owner's Name:

h. Owner's Phone No.:

i. SC WASTE CODE: 2 1 0 0 0 0 4 9 3

E5-4003

Containers

j. Description of Waste: PCB & PETROLEUM IMPACTED SOIL

k. Quantity: 46140 (46240) Units: P No.: 01 TYPE: T

TYPE
DM - METAL DRUM
DP - PLASTIC DRUM
B - BAG
BA - 6 MIL. PLASTIC BAG or WRAP
T - TRUCK
O - OTHER

UNITS
P - POUNDS
Y - YARDS
M^3 - CUBIC METERS
Y^3 - CUBIC YARDS
O - OTHER

GENERATOR'S CERTIFICATION: I hereby certify that the above named material is not a hazardous waste as defined by 40 CFR Part 261 or any applicable state law, has been properly described, classified and packaged, and is in proper condition for transportation according to applicable regulations; **AND, if the waste is a treatment residue of a previously restricted hazardous waste** subject to the Land Disposal Restrictions, I certify and warrant that the waste has been treated in accordance with the requirements of 40 CFR Part 268 and is no longer a hazardous waste as defined by 40 CFR Part 261.

DAVID COX — Generator Authorized Agent Name

Signature

040704 — Shipment Date

Section II. TRANSPORTER (Generator complete a-d; Transporter I complete e-g; Transporter II complete h-n)

TRANSPORTER I

a. Name: MAC GRADING COMPANY

b. Address: 971 LEROY AURTY RD. AURTYVILLE, NC 28318

c. Driver Name/Title: PRINT / TYPE

d. Phone No.: 910-531-4742 e. Truck No.:

f. Vehicle License No./State:

Acknowledgement of Receipt of Materials.

g. Driver Signature — Shipment Date

TRANSPORTER II

h. Name: HILCO TRANSPORT

i. Address: KENMONT DR GSO NC

j. Driver Name/Title: SHAWN HINSON PRINT / TYPE

k. Phone No.: 336-237-9441 l. Truck No.: 111

m. Vehicle License No./State: LP-8112 NC

Acknowledgement of Receipt of Materials.

n. Driver Signature — 040704 Shipment Date

Section III. DESTINATION (Generator completes a-d; destination site completes e-f)

a. Site Name: *Sampson County Landfill*

b. Physical Address: *7434 Roseboro Hwy* *Roseboro, NC 28382*

c. Phone No.: *910-525-4132*

d. Mailing Address: *7434 Roseboro Hwy* *Roseboro, NC 28382*

e. Discrepancy Indication Space:

I hereby certify that the above named materials has been accepted and to the best of my knowledge the foregoing is true and accurate.

f. *S.C. Landfill* — Name of Authorized Agent — Signature — 040704 Receipt Date

Section IV. ASBESTOS (Generator complete a-d; f, g; Operator* completes e-f)

a. Operator's* Name:

b. Operator's* Phone No.:

c. Operator's* Address:

d. Special Handling Instructions and additional information:

OPERATOR'S CERTIFICATION: I hereby declare that the contents of this consignment are fully and accurately described above by proper shipping name and are classified, packed, marked, and labeled, and are in all respects in proper condition for transport by highway according to applicable international and government regulations.

e. Operator's* Name & Title: Print / Type — Operator's* Signature — Date

f. Name and Address of Responsible Agency:

g. ☐ Friable; ☐ Non-friable; ☐ Both _____ % friable _____ % nonfriable

* Operator refers to the company which owns, leases, operates, controls, or supervises the facility being demolished or renovated, or the demolition or renovation operation, or both.

RETURN TO GENERATOR

0231-720B 1/02

No.

Sampson County Disposal

TICKET: 247512 **SAMPSON COUNTY DISPOSAL INC.**
DATE: 04/07/2004
TIME: 14:39 - 14:39

CUSTOMER: 2100493 / ROANOKE ENVIRONMENTAL, INC. P.O.:
GENERATOR: MARINE COR / COMMANDING PROFILE #: E5-4003 GROSS: 78340 LBS
ORIGIN: ONS / ONSLOW TARE: 32100 LBS
TRUCK: HIL111 LICENSE: NET: 46240 LBS
TRAILER: GRID: 2 / MSW - MUNICIPAL SOLID WASTE
COMMENT: MANIFEST#53128

WASTE	QUANTITY	UNIT	RATE	AMOUNT
E5-4003 / PCB&PETROLEUM IMPACTED SO	23.12	T	$	$
Mandatory Fees	23.12	T	$ 0.00	$ 0.00

I certify that I have not disposed of any liquid or hazardous waste

Total: $

I hereby certify that this load does not contain any unauthorized waste.

Driver: _____
IN: RUTH ANN OWENS OUT: RUTH ANN OWENS

SIGNATURE: _____

WASTE INDUSTRIES, INC.

NON-HAZARDOUS SPECIAL WASTE & ASBESTOS MANIFEST

04132

If waste is asbestos waste, complete Sections I, II, III, and IV.
If waste is NOT asbestos waste, complete only Sections I, II, and III.

No. 53126

Section I: GENERATOR (Generator completes all of Section I)

a. Generator Name: COMMANDING GENERAL ACK MARINE CORPS BASE

b. Generating Location: COMMANDING GENERAL ACK MARINE CORPS BASE

c. Address: CAMP LEJEUNE, NC 28542

d. Address: CAMP LEJEUNE, NC 28542

910-451-1482

910-451-1482

e. Phone No.:

f. Phone No.:

If owner of the generating facility differs from the generator, provide:

g. Owner's Name:

h. Owner's Phone No.:

i. SC WASTE CODE: 2 1 0 0 0 4 9 3

E5-4003

j. Description of Waste: PCB & PETROLEUM IMPACTED SOIL

k. Quantity: 38700 (38860) Units: P No.: 01 TYPE: T

Containers

TYPE
DM - METAL DRUM
DP - PLASTIC DRUM
B - BAG
BA - 6 MIL. PLASTIC BAG or WRAP
T - TRUCK
O - OTHER

UNITS
P - POUNDS
Y - YARDS
M^3 - CUBIC METERS
Y^3 - CUBIC YARDS
O - OTHER

GENERATOR'S CERTIFICATION: I hereby certify that the above named material is not a hazardous waste as defined by 40 CFR Part 261 or any applicable state law, has been properly described, classified and packaged, and is in proper condition for transportation according to applicable regulations; **AND, if the waste is a treatment residue of a previously restricted hazardous waste** subject to the Land Disposal Restrictions, I certify and warrant that the waste has been treated in accordance with the requirements of 40 CFR Part 268 and is no longer a hazardous waste as defined by 040704 as defined by 40 CFR Part 261.

DAVID Cox — Generator Authorized Agent Name

Signature

040704 — Shipment Date

Section II TRANSPORTER (Generator complete a-d; Transporter I complete e-g; Transporter II complete h-n)

TRANSPORTER I

a. Name: MAC GRADING COMPANY

b. Address: 971 LEROY AURTY RD. AURTYVILLE, NC 28318

c. Driver Name/Title: 910-531-4742 PRINT / TYPE

d. Phone No.: e. Truck No.:

f. Vehicle License No./State:

Acknowledgement of Receipt of Materials.

g. Driver Signature — Shipment Date

TRANSPORTER II

h. Name: Hilco Transport

i. Address: Greensboro N.C.

j. Driver Name/Title: Randall Klass PRINT / TYPE

k. Phone No.: l. Truck No.: H 205

m. Vehicle License No./State:

Acknowledgement of Receipt of Materials.

n. Randall Klass — Driver Signature — 040704 Shipment Date

Section III DESTINATION (Generator completes a-d; destination site completes e-f)

a. Site Name: *Sampson County Landfill*

b. Physical Address: *7434 Roseboro Hwy* *Roseboro, NC 28382*

c. Phone No.: *910-525-4132*

d. Mailing Address: *7434 Roseboro Hwy* *Roseboro, NC 28382*

e. Discrepancy Indication Space:

I hereby certify that the above named materials has been accepted and to the best of my knowledge the foregoing is true and accurate.

f. *S.C. Landfill* — Name of Authorized Agent

Signature

040704 — Receipt Date

Section IV ASBESTOS (Generator complete a-d; f-g; Operator* completes e-g)

a. Operator's* Name:

b. Operator's* Phone No.:

c. Operator's* Address:

d. Special Handling Instructions and additional information:

OPERATOR'S CERTIFICATION: I hereby declare that the contents of this consignment are fully and accurately described above by proper shipping name and are classified, packed, marked, and labeled, and are in all respects in proper condition for transport by highway according to applicable international and government regulations.

e. Operator's* Name & Title: Print / Type — Operator's* Signature — Date

f. Name and Address of Responsible Agency:

g. ☐ Friable; ☐ Non-friable; ☐ Both ____ % friable ____ % nonfriable

* Operator refers to the company which owns, leases, operates, controls, or supervises the facility being demolished or renovated, or the demolition or renovation operation, or both.

RETURN TO GENERATOR

0231-720B 1/02

No.

Sampson County Disposal

TICKET: 247509

SAMPSON COUNTY DISPOSAL INC.

DATE: 04/07/2004
TIME: 14:33 - 14:33

CUSTOMER: 2100493 / ROANOKE ENVIRONMENTAL, INC. P.O.:
GENERATOR: MARINE COR / COMMANDING PROFILE #: E5-4003 GROSS: 62880 LBS
ORIGIN: ONS / ONSLOW TARE: 24020 LBS
TRUCK: HIL205 LICENSE: NET: 38860 LBS
TRAILER: GRID: 2 / MSW - MUNICIPAL SOLID WASTE
COMMENT: MANIFEST#53126

WASTE	QUANTITY	UNIT	RATE	AMOUNT
E5-4003 / PCB&PETROLEUM IMPACTED SO	19.43	T	$	$
Mandatory Fees	19.43	T	$ 0.00	$ 0.00

I certify that I have not disposed of any liquid or hazardous waste

Total: $

I hereby certify that this load does not contain any unauthorized waste.

Driver:
IN: RUTH ANN OWENS OUT: RUTH ANN OWENS

SIGNATURE: [illegible]

04131

WASTE INDUSTRIES, INC.

NON-HAZARDOUS SPECIAL WASTE & ASBESTOS MANIFEST

If waste is asbestos waste, complete Sections I, II, III, and IV.
If waste is NOT asbestos waste, complete only Sections I, II, and III.

No. 53125

Section I. GENERATOR (Generator completes all of Section I.)

a. Generator Name: COMMANDING GENERAL ACK
MARINE CORPS BASE

b. Generating Location: COMMANDING GENERAL ACK
MARINE CORPS BASE

c. Address: CAMP LEJEUNE, NC 28542
910-451-1482

d. Address: CAMP LEJEUNE, NC 28542
910-451-1482

e. Phone No.:

f. Phone No.:

If owner of the generating facility differs from the generator, provide:

g. Owner's Name:

h. Owner's Phone No.:

i. SC WASTE CODE: 21 0000493 E5-4003

j. Description of Waste: PCB & PETROLEUM IMPACTED SOIL

k. Containers

Quantity	Units	No.	TYPE
39820	P	01	T

TYPE
DM - METAL DRUM
DP - PLASTIC DRUM
B - BAG
BA - 6 MIL. PLASTIC BAG or WRAP
T - TRUCK
O - OTHER

UNITS
P - POUNDS
Y - YARDS
M^3 - CUBIC METERS
Y^3 - CUBIC YARDS
O - OTHER

GENERATOR'S CERTIFICATION: I hereby certify that the above named material is not a hazardous waste as defined by 40 CFR Part 261 or any applicable state law, has been properly described, classified and packaged, and is in proper condition for transportation according to applicable regulations; **AND, If the waste is a treatment residue of a previously restricted hazardous waste** subject to the Land Disposal Restrictions, I certify and warrant that the waste has been treated in accordance with the requirements of 40 CFR Part 268 and is no longer a hazardous waste as defined by 40 CFR Part 261.

DAVID Cox — Generator Authorized Agent Name
David Cx — Signature
040704 — Shipment Date

Section II TRANSPORTER (Generator complete a-d. Transporter I complete e-g. Transporter II complete h-n.)

TRANSPORTER I

a. Name: MAC GRADING COMPANY

b. Address: 971 LEROY AURTY RD.
AURTYVILLE, NC 28318

c. Driver Name/Title: PRINT / TYPE

d. Phone No.: 910-531-4742 e. Truck No.:

f. Vehicle License No./State:

Acknowledgement of Receipt of Materials.

g. Driver Signature — Shipment Date

TRANSPORTER II

h. Name: Hilco Transport

i. Address: 7700 Kenmont Drive
Greensboro N.C

j. Driver Name/Title: Terry Clark PRINT / TYPE

k. Phone No.: 336-273-9441 l. Truck No.: 213

m. Vehicle License No./State: LE-5703

Acknowledgement of Receipt of Materials.

n. Terry Clark — Driver Signature — 040704 — Shipment Date

Section III DESTINATION (Generator completes a-d. destination site completes e-f.)

a. Site Name: *Sampson County Landfill*

b. Physical Address: *7434 Roseboro Hwy*
Roseboro, NC 28382

c. Phone No.: *910-525-4132*

d. Mailing Address: *7434 Roseboro Hwy*
Roseboro, NC 28382

e. Discrepancy Indication Space:

I hereby certify that the above named materials has been accepted and to the best of my knowledge the foregoing is true and accurate.

f. *S.C. Landfill* — Name of Authorized Agent
Signature
040704 — Receipt Date

Section IV ASBESTOS (Generator complete a-d, f, g. Operator completes e.)

a. Operator's* Name:

b. Operator's* Phone No.:

c. Operator's* Address:

d. Special Handling Instructions and additional information:

OPERATOR'S CERTIFICATION: I hereby declare that the contents of this consignment are fully and accurately described above by proper shipping name and are classified, packed, marked, and labeled, and are in all respects in proper condition for transport by highway according to applicable international and government regulations.

e. Operator's* Name & Title: Print / Type — Operator's* Signature — Date

f. Name and Address of Responsible Agency:

g. ☐ Friable; ☐ Non-friable; ☐ Both _____ % friable _____ % nonfriable

* Operator refers to the company which owns, leases, operates, controls, or supervises the facility being demolished or renovated, or the demolition or renovation operation, or both.

RETURN TO GENERATOR

0231-720B 1/02

No.

Sampson County Disposal

TICKET: 247500
DATE: 04/07/2004
TIME: 14:27 - 14:27

SAMPSON COUNTY DISPOSAL INC.

CUSTOMER: 2100493 / ROANOKE ENVIRONMENTAL, INC. P.O.:
GENERATOR: MARINE COR / COMMANDING PROFILE #: E5-4003 GROSS: 66140 LBS
ORIGIN: ONS / ONSLOW TARE: 25960 LBS
TRUCK: HIL213 LICENSE: NET: 40180 LBS
TRAILER: GRID: 2 / MSW - MUNICIPAL SOLID WASTE
COMMENT: MANIFEST#53125

WASTE	QUANTITY	UNIT	RATE	AMOUNT
E5-4003 / PCB&PETROLEUM IMPACTED SO	20.09	T	$	$
Mandatory Fees	20.09	T	$ 0.00	$ 0.00

I certify that I have not disposed of any liquid or hazardous waste

Total: $

I hereby certify that this load does not contain any unauthorized waste.

Driver:
IN: RUTH ANN OWENS OUT: RUTH ANN OWENS

SIGNATURE: Terry Clark

04129

WASTE INDUSTRIES, INC.

NON-HAZARDOUS SPECIAL WASTE & ASBESTOS MANIFEST

If waste is asbestos waste, complete Sections I, II, III, and IV.
If waste is NOT asbestos waste, complete only Sections I, II, and III.

No. 53123

Section I GENERATOR (Generator completes all of Section I)

a. Generator Name: COMMANDING GENERAL ACK
MARINE CORPS BASE
c. Address: CAMP LEJEUNE, NC 28542
910-451-1482

b. Generating Location: COMMANDING GENERAL ACK
MARINE CORPS BASE
d. Address: CAMP LEJEUNE, NC 28542
910-451-1482

e. Phone No.:
f. Phone No.:

If owner of the generating facility differs from the generator, provide:

g. Owner's Name:
h. Owner's Phone No.:

i. SC WASTE CODE: 2 1 0 0 0 0 4 9 3 — E5-4003 — Containers

j. Description of Waste: PCB & PETROLEUM IMPACTED SOIL

k.

Quantity	Units	No.	TYPE
48100	P	01	TR
47180			

TYPE
DM - METAL DRUM
DP - PLASTIC DRUM
B - BAG
BA - 6 MIL. PLASTIC BAG or WRAP
T - TRUCK
O - OTHER

UNITS
P - POUNDS
Y - YARDS
M³ - CUBIC METERS
Y³ - CUBIC YARDS
O - OTHER

GENERATOR'S CERTIFICATION: I hereby certify that the above named material is not a hazardous waste as defined by 40 CFR Part 261 or any applicable state law, has been properly described, classified and packaged, and is in proper condition for transportation according to applicable regulations; **AND, if the waste is a treatment residue of a previously restricted hazardous waste** subject to the Land Disposal Restrictions, I certify and warrant that the waste has been treated in accordance with the requirements of 40 CFR Part 268 and is no longer a hazardous waste as defined by 40 CFR Part 261.

DAVID Cox — Generator Authorized Agent Name
David Cox — Signature
040704 — Shipment Date

Section II TRANSPORTER (Generator complete a-d, Transporter I complete e-g, Transporter II complete h-n)

TRANSPORTER I

a. Name: MAC GRADING COMPANY
b. Address: 971 LEROY AURTY RD.
AURTYVILLE, NC 28318

c. Driver Name/Title:
d. Phone No.: 910-531-4742 PRINT / TYPE e. Truck No.: 66 1

f. Vehicle License No./State:
Acknowledgement of Receipt of Materials.

g. Chris Cole — Driver Signature — 4-0704 — Shipment Date

TRANSPORTER II

h. Name:
i. Address:

j. Driver Name/Title: PRINT / TYPE
k. Phone No.: l. Truck No.:

m. Vehicle License No./State:
Acknowledgement of Receipt of Materials.

n. Driver Signature — Shipment Date

Section III DESTINATION (Generator completes a-d, destination site completes e-f)

a. Site Name: *Sampson County Landfill*
b. Physical Address: *7434 Roseboro Hwy*
Roseboro, NC 28382

c. Phone No.: *910-525-4132*
d. Mailing Address: *7434 Roseboro Hwy*
Roseboro, NC 28382

e. Discrepancy Indication Space:

I hereby certify that the above named materials has been accepted and to the best of my knowledge the foregoing is true and accurate.

f. *S.C. Landfill* — Name of Authorized Agent
ABU — Signature
040704 — Receipt Date

Section IV ASBESTOS (Generator complete a-d, f, g, Operator* completes e.)

a. Operator's* Name:
b. Operator's* Phone No.:

c. Operator's* Address:

d. Special Handling Instructions and additional information:

OPERATOR'S CERTIFICATION: I hereby declare that the contents of this consignment are fully and accurately described above by proper shipping name and are classified, packed, marked, and labeled, and are in all respects in proper condition for transport by highway according to applicable International and government regulations.

e. Operator's* Name & Title: Print / Type — Operator's* Signature — Date

f. Name and Address of Responsible Agency:

g. ☐ Friable; ☐ Non-friable; ☐ Both ____ % friable ____ % nonfriable

* Operator refers to the company which owns, leases, operates, controls, or supervises the facility being demolished or renovated, or the demolition or renovation operation, or both.

RETURN TO GENERATOR

0231-720B 1/02

No.

Sampson County Disposal

TICKET: 247502

SAMPSON COUNTY DISPOSAL INC.

DATE: 04/07/2004
TIME: 14:11 - 14:11

CUSTOMER: 2100493 / ROANOKE ENVIRONMENTAL, INC. P.O.:
GENERATOR: MARINE COR / COMMANDING PROFILE #: E5-4003 GROSS: 77280 LBS
ORIGIN: ONS / ONSLOW TARE: 30100 LBS
TRUCK: LB1 LICENSE: NET: 47180 LBS
TRAILER: GRID: 2 / MSW - MUNICIPAL SOLID WASTE
COMMENT: MANIFEST 53123

WASTE	QUANTITY	UNIT	RATE	AMOUNT
E5-4003 / PCB&PETROLEUM IMPACTED SO	23.59	T	$	$
Mandatory Fees	23.59	T	$ 0.00	$ 0.00

I certify that I have not disposed of any liquid or hazardous waste

Total: $

I hereby certify that this load does not contain any unauthorized waste.

Driver: Chris C

IN: ANGELA B MCLAMB OUT: ANGELA B MCLAMB

SIGNATURE: _____

WASTE INDUSTRIES, INC.

04128

NON-HAZARDOUS SPECIAL WASTE & ASBESTOS MANIFEST

If waste is asbestos waste, complete Sections I, II, III, and IV.
If waste is NOT asbestos waste, complete only Sections I, II, and III.

No. 53122

Section I GENERATOR (Generator Completes all of Section I)

a. Generator Name: COMMANDING GENERAL ACK MARINE CORPS BASE

b. Generating Location: COMMANDING GENERAL ACK MARINE CORPS BASE

c. Address: CAMP LEJEUNE, NC 28542

d. Address: CAMP LEJEUNE, NC 28542

e. Phone No.: 910-451-1482

f. Phone No.: 910-451-1482

If owner of the generating facility differs from the generator, provide:

g. Owner's Name:

h. Owner's Phone No.:

i. SC WASTE CODE: 2 1 0 0 0 0 4 9 3

E5-4003 Containers

j. Description of Waste: PCB & PETROLEUM IMPACTED SOIL

k. Quantity: 44360 (45440) Units: P No.: 01 TYPE: TR

TYPE
DM - METAL DRUM
DP - PLASTIC DRUM
B - BAG
BA - 6 MIL. PLASTIC BAG or WRAP
T - TRUCK
O - OTHER

UNITS
P - POUNDS
Y - YARDS
M^3 - CUBIC METERS
Y^3 - CUBIC YARDS
O - OTHER

GENERATOR'S CERTIFICATION: I hereby certify that the above named material is not a hazardous waste as defined by 40 CFR Part 261 or any applicable state law, has been properly described, classified and packaged, and is in proper condition for transportation according to applicable regulations; **AND, if the waste is a treatment residue of a previously restricted hazardous waste** subject to the Land Disposal Restrictions, I certify and warrant that the waste has been treated in accordance with the requirements of 40 CFR Part 268 and is no longer a hazardous waste as defined by 40 CFR Part 261.

DAVID COX — Generator Authorized Agent Name
David C — Signature
040704 — Shipment Date

Section II TRANSPORTER (Generator complete a-d; Transporter I complete e-g; Transporter II complete h-n)

TRANSPORTER I

a. Name: MAC GRADING COMPANY

b. Address: 971 LEROY AURTY RD. AURTYVILLE, NC 28318

c. Driver Name/Title:

d. Phone No.: 910-531-4742 PRINT / TYPE

e. Truck No.: LG 2

f. Vehicle License No./State:

Acknowledgement of Receipt of Materials.

g. Demetrius Allen — Driver Signature
040704 — Shipment Date

TRANSPORTER II

h. Name:

i. Address:

j. Driver Name/Title:

k. Phone No.: PRINT / TYPE

l. Truck No.:

m. Vehicle License No./State:

Acknowledgement of Receipt of Materials.

n. Driver Signature

Shipment Date

Section III DESTINATION (Generator completes a-d; destination site completes e-f)

a. Site Name: *Sampson County Landfill*

b. Physical Address: *7434 Roseboro Hwy* *Roseboro, NC 28382*

c. Phone No.: *910-525-4132*

d. Mailing Address: *7434 Roseboro Hwy* *Roseboro, NC 28382*

e. Discrepancy Indication Space:

I hereby certify that the above named materials has been accepted and to the best of my knowledge the foregoing is true and accurate.

f. *S.C. Landfill* — Name of Authorized Agent
ABU — Signature
040704 — Receipt Date

Section IV ASBESTOS (Generator complete a-d, f, g; Operator* completes e.)

a. Operator's* Name:

b. Operator's* Phone No.:

c. Operator's* Address:

d. Special Handling Instructions and additional information:

OPERATOR'S CERTIFICATION: I hereby declare that the contents of this consignment are fully and accurately described above by proper shipping name and are classified, packed, marked, and labeled, and are in all respects in proper condition for transport by highway according to applicable international and government regulations.

e. Operator's* Name & Title: Print / Type — Operator's* Signature — Date

f. Name and Address of Responsible Agency:

g. ☐ Friable; ☐ Non-friable; ☐ Both _____ % friable _____ % nonfriable

* Operator refers to the company which owns, leases, operates, controls, or supervises the facility being demolished or renovated, or the demolition or renovation operation, or both.

RETURN TO GENERATOR

0231-720B 1/02

No.

Sampson County Disposal

TICKET: 247500 **SAMPSON COUNTY DISPOSAL INC.**
DATE: 04/07/2004
TIME: 14:08 - 14:08

CUSTOMER: 2100493 / ROANOKE ENVIRONMENTAL, INC. P.O.:
GENERATOR: MARINE COR / COMMANDING PROFILE #: E5-4003 GROSS: 76940 LBS
ORIGIN: ONS / ONSLOW TARE: 31500 LBS
TRUCK: LB2 LICENSE: NET: 45440 LBS
TRAILER: GRID: 2 / MSW - MUNICIPAL SOLID WASTE
COMMENT: MANIFEST 53122

WASTE	QUANTITY	UNIT	RATE	AMOUNT
E5-4003 / PCB&PETROLEUM IMPACTED SO	22.72	T	$	$
Mandatory Fees	22.72	T	$ 0.00	$ 0.00

I certify that I have not disposed of any liquid or hazardous waste

Total: $

I hereby certify that this load does not contain any unauthorized waste.

Driver: _____
IN: ANGELA B MCLAMB OUT: ANGELA B MCLAMB

SIGNATURE: Dorothy Miller

WASTE INDUSTRIES, INC.

NON-HAZARDOUS SPECIAL WASTE & ASBESTOS MANIFEST

If waste is asbestos waste, complete Sections I, II, III, and IV.
If waste is NOT asbestos waste, complete only Sections I, II, and III.

No. 53156

Section I. GENERATOR (Generator completes all of Section I)

a. Generator Name: COMMANDING GENERAL ACK
b. Generating Location: COMMANDING GENERAL ACK
c. Address: MARINE CORPS BASE
CAMP LEJEUNE, NC 28542
910-451-1482
d. Address: MARINE CORPS BASE
CAMP LEJEUNE, NC 28542
910-451-1482
e. Phone No.:
f. Phone No.:

If owner of the generating facility differs from the generator, provide:

g. Owner's Name:
h. Owner's Phone No.:

i. SC WASTE CODE: 2 1 0 0 0 0 4 9 3 | E5-4003 | Containers

j. Description of Waste: PCB & PETROLEUM IMPACTED SOIL

k.

Quantity	Units	No.	TYPE
42140	P	01	T

42140

TYPE
DM - METAL DRUM
DP - PLASTIC DRUM
B - BAG
BA - 6 MIL. PLASTIC BAG or WRAP
T - TRUCK
O - OTHER

UNITS
P - POUNDS
Y - YARDS
M³ - CUBIC METERS
Y³ - CUBIC YARDS
O - OTHER

GENERATOR'S CERTIFICATION: I hereby certify that the above named material is not a hazardous waste as defined by 40 CFR Part 261 or any applicable state law, has been properly described, classified and packaged, and is in proper condition for transportation according to applicable regulations; **AND, if the waste is a treatment residue of a previously restricted hazardous waste** subject to the Land Disposal Restrictions, I certify and warrant that the waste has been treated in accordance with the requirements of 40 CFR Part 268 and is no longer a hazardous waste as defined by 40 CFR Part 261.

DAVID Cox — Generator Authorized Agent Name
David Cx — Signature
041904 — Shipment Date

Section II TRANSPORTER (Generator complete a-d; Transporter I complete e-g; Transporter II complete h-n)

TRANSPORTER I

a. Name: MAC GRADING COMPANY
b. Address: 971 LEROY AURTY RD.
AURTYVILLE, NC 28318
c. Driver Name/Title:
d. Phone No.: 910-531-4742 (PRINT / TYPE)
e. Truck No.:
f. Vehicle License No./State:

Acknowledgement of Receipt of Materials.

g. Driver Signature
Shipment Date

TRANSPORTER II

h. Name: Hilco Transport
i. Address: 7700 Kenmont Drive
Greensboro N.C
j. Driver Name/Title: Perry Clark (PRINT / TYPE)
k. Phone No.: 336-273-9441
l. Truck No.: 213
m. Vehicle License No./State: LE-5703

Acknowledgement of Receipt of Materials.

n. Driver Signature: Perry Clark
Shipment Date: 041904

Section III DESTINATION (Generator completes a-d; destination site completes e-f)

a. Site Name: *Sampson County Landfill*
b. Physical Address: *7434 Roseboro Hwy*
Roseboro, NC 28382
c. Phone No.: *910-525-4132*
d. Mailing Address: *7434 Roseboro Hwy*
Roseboro, NC 28382
e. Discrepancy Indication Space:

I hereby certify that the above named materials has been accepted and to the best of my knowledge the foregoing is true and accurate.

f. *S.C. Landfill* — Name of Authorized Agent
Signature
041904 — Receipt Date

Section IV ASBESTOS (Generator complete a-d, f, g; Operator* completes e-g)

a. Operator's* Name:
b. Operator's* Phone No.:
c. Operator's* Address:
d. Special Handling Instructions and additional information:

OPERATOR'S CERTIFICATION: I hereby declare that the contents of this consignment are fully and accurately described above by proper shipping name and are classified, packed, marked, and labeled, and are in all respects in proper condition for transport by highway according to applicable international and government regulations.

Sampson County Disposal

No.

SAMPSON COUNTY DISPOSAL INC.

TICKET: 249268
DATE: 04/19/2004
TIME: 09:34 - 09:34

CUSTOMER: 2100493 / ROANOKE ENVIRONMENTAL, INC. P.O.:
GENERATOR: MARINE COR / COMMANDING PROFILE #: E5-4003 GROSS: 68400 LBS
ORIGIN: ONS / ONSLOW TARE: 25960 LBS
TRUCK: HIL213 LICENSE: NET: 42440 LBS
TRAILER: GRID: 2 / MSW - MUNICIPAL SOLID WASTE
COMMENT: MANIFEST#53156

WASTE	QUANTITY	UNIT	RATE	AMOUNT
E5-4003 / PCB&PETROLEUM IMPACTED SO	21.22	T	$	$
Mandatory Fees	21.22	T	$ 0.00	$ 0.00

I certify that I have not disposed of any liquid or hazardous waste

Total: $

I hereby certify that this load does not contain any unauthorized waste.

Driver:
IN: RUTH ANN OWENS OUT: RUTH ANN OWENS

SIGNATURE: Terry Clark

WASTE INDUSTRIES, INC.

NON-HAZARDOUS SPECIAL WASTE & ASBESTOS MANIFEST

04165

No. 53157

If waste is asbestos waste, complete Sections I, II, III, and IV.
If waste is NOT asbestos waste, complete only Sections I, II, and III.

Section I. GENERATOR (Generator completes all of Section I)

a. Generator Name: COMMANDING GENERAL ACK MARINE CORPS BASE

b. Generating Location: COMMANDING GENERAL ACK MARINE CORPS BASE

c. Address: CAMP LEJEUNE, NC 28542

d. Address: CAMP LEJEUNE, NC 28542

e. Phone No.: 910-451-1482

f. Phone No.: 910-451-1482

If owner of the generating facility differs from the generator, provide:

g. Owner's Name:

h. Owner's Phone No.:

i. SC WASTE CODE: 21 0000 0493

E6-4003 Containers

j. Description of Waste: PCB & PETROLEUM IMPACTED SOIL

k.

Quantity	Units	No.	TYPE
43880	P	01	T

TYPE
- DM - METAL DRUM
- DP - PLASTIC DRUM
- B - BAG
- BA - 6 MIL. PLASTIC BAG or WRAP
- T - TRUCK
- O - OTHER

UNITS
- P - POUNDS
- Y - YARDS
- M^3 - CUBIC METERS
- Y^3 - CUBIC YARDS
- O - OTHER

GENERATOR'S CERTIFICATION: I hereby certify that the above named material is not a hazardous waste as defined by 40 CFR Part 261 or any applicable state law, has been properly described, classified and packaged, and is in proper condition for transportation according to applicable regulations; **AND, if the waste is a treatment residue of a previously restricted hazardous waste** subject to the Land Disposal Restrictions, I certify and warrant that the waste has been treated in accordance with the requirements of 40 CFR Part 268 and is no longer a hazardous waste as defined by 40 CFR Part 261.

DAVID Cox — Generator Authorized Agent Name

David Cx — Signature

Shipment Date: 041904

Section II TRANSPORTER (Generator complete a-d. Transporter I complete e-g. Transporter II complete h-n.)

TRANSPORTER I

a. Name: MAC GRADING COMPANY

b. Address: 971 LEROY AURTY RD. AURTYVILLE, NC 28318

c. Driver Name/Title: PRINT / TYPE

d. Phone No.: 910-631-4742

e. Truck No.:

f. Vehicle License No./State:

Acknowledgement of Receipt of Materials.

g. Driver Signature — Shipment Date

TRANSPORTER II

h. Name: Hilco Transport

i. Address: 7700 Kenmont Dr Greensboro NC 27409

j. Driver Name/Title: Larry W. Sale Jr PRINT / TYPE

k. Phone No.: 1-800-632-1363

l. Truck No.: 811

m. Vehicle License No./State: LE-5697 / NC

Acknowledgement of Receipt of Materials.

n. Larry W. Sale — Driver Signature

Shipment Date: 041804

Section III DESTINATION (Generator completes a-d. Destination completes e-f.)

a. Site Name: *Sampson County Landfill*

b. Physical Address: *7434 Roseboro Hwy Roseboro, NC 28382*

c. Phone No.: *910-525-4132*

d. Mailing Address: *7434 Roseboro Hwy Roseboro, NC 28382*

e. Discrepancy Indication Space:

I hereby certify that the above named materials has been accepted and to the best of my knowledge the foregoing is true and accurate.

f. *S.C. Landfill* — Name of Authorized Agent

Signature: ABU

Receipt Date: 041904

Section IV ASBESTOS (Generator complete a-d. f-g. Operator* completes e.)

a. Operator's* Name:

b. Operator's* Phone No.:

c. Operator's* Address:

d. Special Handling Instructions and additional information:

OPERATOR'S CERTIFICATION: I hereby declare that the contents of this consignment are fully and accurately described above by proper shipping name and are classified, packed, marked, and labeled, and are in all respects in proper condition for transport by highway according to applicable international and government regulations.

e. Operator's* Name & Title:

No.

Sampson County Disposal

TICKET: 249274
DATE: 04/19/2004
TIME: 09:51 - 09:51

SAMPSON COUNTY DISPOSAL INC.

CUSTOMER: 2100493 / ROANOKE ENVIRONMENTAL, INC. P.O.:
GENERATOR: MARINE COR / COMMANDING PROFILE #: E5-4003 GROSS: 70300 LBS
ORIGIN: ONS / ONSLOW TARE: 26260 LBS
TRUCK: HIL211 LICENSE: NET: 44040 LBS
TRAILER: GRID: 2 / MSW - MUNICIPAL SOLID WASTE
COMMENT: MANIFEST 53157

WASTE	QUANTITY	UNIT	RATE	AMOUNT
E5-4003 / PCB&PETROLEUM IMPACTED SO	22.02	T	$	$
Mandatory Fees	22.02	T	$ 0.00	$ 0.00

I certify that I have not disposed of any liquid or hazardous waste

Total: $

I hereby certify that this load does not contain any unauthorized waste.

Driver:
IN: ANGELA B MCLAMB OUT: ANGELA B MCLAMB

SIGNATURE:

WASTE INDUSTRIES, INC.

NON-HAZARDOUS SPECIAL WASTE & ASBESTOS MANIFEST

04167

If waste is asbestos waste, complete Sections I, II, III, and IV.
If waste is NOT asbestos waste, complete only Sections I, II, and III.

No. 53159

Section I GENERATOR (Generator completes all of Section I)

a. Generator Name: COMMANDING GENERAL ACK
MARINE CORPS BASE

b. Generating Location: COMMANDING GENERAL ACK
MARINE CORPS BASE

c. Address: CAMP LEJEUNE, NC 28542
910-451-1482

d. Address: CAMP LEJEUNE, NC 28542
910-451-1482

e. Phone No.:

f. Phone No.:

If owner of the generating facility differs from the generator, provide:

g. Owner's Name:

h. Owner's Phone No.:

i. SC WASTE CODE: 2 1 0 0 0 0 4 9 3 — E5-4003

j. Description of Waste: PCB & PETROLEUM IMPACTED SOIL

k. Containers

Quantity	Units	No.	TYPE
48360 48440	P	01	T

TYPE
DM - METAL DRUM
DP - PLASTIC DRUM
B - BAG
BA - 6 MIL. PLASTIC BAG or WRAP
T - TRUCK
O - OTHER

UNITS
P - POUNDS
Y - YARDS
M^3 - CUBIC METERS
Y^3 - CUBIC YARDS
O - OTHER

GENERATOR'S CERTIFICATION: I hereby certify that the above named material is not a hazardous waste as defined by 40 CFR Part 261 or any applicable state law, has been properly described, classified and packaged, and is in proper condition for transportation according to applicable regulations; **AND, if the waste is a treatment residue of a previously restricted hazardous waste** subject to the Land Disposal Restrictions, I certify and warrant that the waste has been treated in accordance with the requirements of 40 CFR Part 268 and is no longer a hazardous waste as defined by 40 CFR Part 261.

DAVID COX — Generator Authorized Agent Name
Signature
04/19/04 — Shipment Date

Section II TRANSPORTER (Generator complete a-d. Transporter I complete e-f. Transporter II complete h-n.)

TRANSPORTER I

a. Name: MAC GRADING COMPANY

b. Address: 971 LEROY AURTY RD.
AURTYVILLE, NC 28318

c. Driver Name/Title: Hilo Wayne Pegg
PRINT / TYPE

d. Phone No.: 910-531-4742

e. Truck No.: 42

f. Vehicle License No./State: NC LP8113

Acknowledgement of Receipt of Materials.

g. Driver Signature — Shipment Date: 04/19/04

TRANSPORTER II

h. Name:

i. Address:

j. Driver Name/Title:
PRINT / TYPE

k. Phone No.:

l. Truck No.:

m. Vehicle License No./State:

Acknowledgement of Receipt of Materials.

n. Driver Signature — Shipment Date

Section III DESTINATION (Generator completes a-d; destination site completes e-f)

a. Site Name: *Sampson County Landfill*

b. Physical Address: *7434 Roseboro Hwy*
Roseboro, NC 28382

c. Phone No.: *910-525-4132*

d. Mailing Address: *7434 Roseboro Hwy*
Roseboro, NC 28382

e. Discrepancy Indication Space:

I hereby certify that the above named materials has been accepted and to the best of my knowledge the foregoing is true and accurate.

f. *S.C. Landfill* — Name of Authorized Agent
Signature
04/19/04 — Receipt Date

Section IV ASBESTOS (Generator complete a-d, f, g. Operator* completes e.)

a. Operator's* Name:

b. Operator's* Phone No.:

c. Operator's* Address:

d. Special Handling Instructions and additional information:

OPERATOR'S CERTIFICATION: I hereby declare that the contents of this consignment are fully and accurately described above by proper shipping name and are classified, packed, marked, and labeled, and are in all respects in proper condition for transport by highway according to applicable international and government regulations.

No.

SAMPSON COUNTY DISPOSAL INC.

Sampson County Disposal

TICKET: 249284
DATE: 04/19/2004
TIME: 10:17 - 10:17

CUSTOMER: 2100493 / ROANOKE ENVIRONMENTAL, INC. P.O.:
GENERATOR: MARINE COR / COMMANDING PROFILE #: E5-4003 GROSS: 80660 LBS
ORIGIN: ONS / ONSLOW TARE: 32220 LBS
TRUCK: HIL112 LICENSE: NET: 48440 LBS
TRAILER: GRID: 2 / MSW - MUNICIPAL SOLID WASTE
COMMENT: MANIFEST 53159

WASTE	QUANTITY	UNIT	RATE	AMOUNT
E5-4003 / PCB&PETROLEUM IMPACTED SO	24.22	T	$	$
Mandatory Fees	24.22	T	$ 0.00	$ 0.00

I certify that I have not disposed of any liquid or hazardous waste

Total: $

I hereby certify that this load does not contain any unauthorized waste.

Driver:
IN: ANGELA B MCLAMB OUT: ANGELA B MCLAMB

SIGNATURE:

WASTE INDUSTRIES, INC.

04166

NON-HAZARDOUS SPECIAL WASTE & ASBESTOS MANIFEST

If waste is asbestos waste, complete Sections I, II, III, and IV.
If waste is NOT asbestos waste, complete only Sections I, II, and III.

No. 53158

Section I. GENERATOR (Generator completes all of Section I)

a. Generator Name: COMMANDING GENERAL ACK
MARINE CORPS BASE

b. Generating Location: COMMANDING GENERAL ACK
MARINE CORPS BASE

c. Address: CAMP LEJEUNE, NC 28542
910-451-1482

d. Address: CAMP LEJEUNE, NC 28542
910-451-1482

e. Phone No.:

f. Phone No.:

If owner of the generating facility differs from the generator, provide:

g. Owner's Name:

h. Owner's Phone No.:

i. SC WASTE CODE: 2 1 0 0 0 4 9 3 — E5-4003

j. Description of Waste: PCB & PETROLEUM IMPACTED SOIL

k. Containers

Quantity	Units	No.	TYPE
42540 (4280)	P	01	T

TYPE
DM - METAL DRUM
DP - PLASTIC DRUM
B - BAG
BA - 6 MIL. PLASTIC BAG or WRAP
T - TRUCK
O - OTHER

UNITS
P - POUNDS
Y - YARDS
M^3 - CUBIC METERS
Y^3 - CUBIC YARDS
O - OTHER

GENERATOR'S CERTIFICATION: I hereby certify that the above named material is not a hazardous waste as defined by 40 CFR Part 261 or any applicable state law, has been properly described, classified and packaged, and is in proper condition for transportation according to applicable regulations; **AND, If the waste is a treatment residue of a previously restricted hazardous waste** subject to the Land Disposal Restrictions, I certify and warrant that the waste has been treated in accordance with the requirements of 40 CFR Part 268 and is no longer a hazardous waste as defined by 40 CFR Part 261.

DAVID Cox — Generator Authorized Agent Name
David Cox — Signature
Shipment Date: 04/19/04

Section II. TRANSPORTER (Generator complete a-d. Transporter I complete e-g. Transporter II complete h-n.)

TRANSPORTER I

a. Name: MAC GRADING COMPANY

b. Address: 971 LEROY AURTY RD.
AURTYVILLE, NC 28318

c. Driver Name/Title: PRINT / TYPE

d. Phone No.: 910-531-4742 e. Truck No.:

f. Vehicle License No./State:

Acknowledgement of Receipt of Materials.

g. Driver Signature — Shipment Date

TRANSPORTER II Hilco Transport

h. Name: Jimmy H McCormick

i. Address: 2700 Kenmont Dr GSO

j. Driver Name/Title: Jimmy H McCormick — PRINT / TYPE

k. Phone No.: 1-336-273-5441 l. Truck No.: 111-T515

m. Vehicle License No./State:

Acknowledgement of Receipt of Materials.

n. Driver Signature — Shipment Date: 04/19/04

Section III. DESTINATION (Generator completes a-f; destination site completes e-f.)

a. Site Name: *Sampson County Landfill*

b. Physical Address: *7434 Roseboro Hwy*
Roseboro, NC 28382

c. Phone No.: *910-525-4132*

d. Mailing Address: *7434 Roseboro Hwy*
Roseboro, NC 28382

e. Discrepancy Indication Space:

I hereby certify that the above named materials has been accepted and to the best of my knowledge the foregoing is true and accurate.

f. *S.C. Landfill* — Name of Authorized Agent
Signature
Receipt Date: 04/19/04

Section IV. ASBESTOS (Generator complete a-d, f, g. Operator* completes e.)

a. Operator's* Name:

b. Operator's* Phone No.:

c. Operator's* Address:

d. Special Handling Instructions and additional information:

OPERATOR'S CERTIFICATION: I hereby declare that the contents of this consignment are fully and accurately described above by proper shipping name and are classified, packed, marked, and labeled, and are in all respects in proper condition for transport by highway according to applicable international and government regulations.

Sampson County Disposal

TICKET: 249285
DATE: 04/19/2004
TIME: 10:19 - 10:19

No.

SAMPSON COUNTY DISPOSAL INC.

CUSTOMER: 2100493 / ROANOKE ENVIRONMENTAL, INC. P.O.:
GENERATOR: MARINE COR / COMMANDING PROFILE #: E5-4003 GROSS: 74960 LBS
ORIGIN: ONS / ONSLOW TARE: 32100 LBS
TRUCK: HIL111 LICENSE: NET: 42860 LBS
TRAILER: GRID: 2 / MSW - MUNICIPAL SOLID WASTE
COMMENT: MANIFEST 53158

WASTE	QUANTITY	UNIT	RATE	AMOUNT
E5-4003 / PCB&PETROLEUM IMPACTED SO	21.43	T	$	$
Mandatory Fees	21.43	T	$ 0.00	$ 0.00

I certify that I have not disposed of any liquid or hazardous waste

Total: $

I hereby certify that this load does not contain any unauthorized waste.

Driver:
IN: ANGELA B MCLAMB OUT: ANGELA B MCLAMB

SIGNATURE: _____

04169

WASTE INDUSTRIES, INC.

NON-HAZARDOUS SPECIAL WASTE & ASBESTOS MANIFEST

If waste is asbestos waste, complete Sections I, II, III, and IV.
If waste is NOT asbestos waste, complete only Sections I, II, and III.

No. 53155

Section I. GENERATOR (Generator completes all of Section I)

a. Generator Name: COMMANDING GENERAL ACK
MARINE CORPS BASE

b. Generating Location: COMMANDING GENERAL ACK
MARINE CORPS BASE

c. Address: CAMP LEJEUNE, NC 28542
910-451-1482

d. Address: CAMP LEJEUNE, NC 28542
910-451-1482

e. Phone No.:

f. Phone No.:

If owner of the generating facility differs from the generator, provide:

g. Owner's Name:

h. Owner's Phone No.:

i. SC WASTE CODE: 2 1 0 0 0 4 9 3 — E5-4003

j. Description of Waste: PCB & PETROLEUM IMPACTED SOIL

k. Quantity: 48980 50000 — Units: P — No. Containers: 01 — TYPE: T

TYPE
DM - METAL DRUM
DP - PLASTIC DRUM
B - BAG
BA - 6 MIL. PLASTIC BAG or WRAP
T - TRUCK
O - OTHER

UNITS
P - POUNDS
Y - YARDS
M³ - CUBIC METERS
Y³ - CUBIC YARDS
O - OTHER

GENERATOR'S CERTIFICATION: I hereby certify that the above named material is not a hazardous waste as defined by 40 CFR Part 261 or any applicable state law, has been properly described, classified and packaged, and is in proper condition for transportation according to applicable regulations; **AND, if the waste is a treatment residue of a previously restricted hazardous waste** subject to the Land Disposal Restrictions, I certify and warrant that the waste has been treated in accordance with the requirements of 40 CFR Part 268 and is no longer a hazardous waste as defined by 40 CFR Part 261.

DAVID COX — Generator Authorized Agent Name
Signature
Shipment Date: 04/19/04

Section II. TRANSPORTER (Generator complete a-d, Transporter I complete e-g, Transporter II complete h-n.)

TRANSPORTER I

a. Name: MAC GRADING COMPANY

b. Address: 971 LEROY AURTY RD.
AURTYVILLE, NC 28318

c. Driver Name/Title: PRINT / TYPE

d. Phone No.: 910-531-4742

e. Truck No.: MAC 41

f. Vehicle License No./State:

Acknowledgement of Receipt of Materials.

g. Driver Signature
Shipment Date: 04/19/04

TRANSPORTER II

h. Name:

i. Address:

j. Driver Name/Title: PRINT / TYPE

k. Phone No.:

l. Truck No.:

m. Vehicle License No./State:

Acknowledgement of Receipt of Materials.

n. Driver Signature
Shipment Date

Section III. DESTINATION (Generator completes a-d. Destination completes e-f.)

a. Site Name: *Sampson County Landfill*

b. Physical Address: *7434 Roseboro Hwy*
Roseboro, NC 28382

c. Phone No.: *910-525-4132*

d. Mailing Address: *7434 Roseboro Hwy*
Roseboro, NC 28382

e. Discrepancy Indication Space:

I hereby certify that the above named materials has been accepted and to the best of my knowledge the foregoing is true and accurate.

f. *S.C. Landfill* — Name of Authorized Agent
Signature
Receipt Date: 04/19/04

Section IV. ASBESTOS (Generator complete a-d, f, g. Operator* completes e.)

a. Operator's* Name:

b. Operator's* Phone No.:

c. Operator's* Address:

d. Special Handling Instructions and additional information:

OPERATOR'S CERTIFICATION: I hereby declare that the contents of this consignment are fully and accurately described above by proper shipping name and are classified, packed, marked, and labeled, and are in all respects in proper condition for transport by highway according to applicable international and government regulations.

No.

Sampson County Disposal

TICKET: 249303
DATE: 04/19/2004
TIME: 10:51 - 10:51

SAMPSON COUNTY DISPOSAL INC.

CUSTOMER: 2100493 / ROANOKE ENVIRONMENTAL, INC. P.O.:
GENERATOR: MARINE COR / COMMANDING PROFILE #: E5-4003 GROSS: 82640 LBS
ORIGIN: ONS / ONSLOW TARE: 31980 LBS
TRUCK: MAC41 LICENSE: NET: 50660 LBS
TRAILER: GRID: 2 / MSW - MUNICIPAL SOLID WASTE
COMMENT: MANIFEST 53155

WASTE	QUANTITY	UNIT	RATE	AMOUNT
E5-4003 / PCB&PETROLEUM IMPACTED SO	25.33	T	$	$
Mandatory Fees	25.33	T	$ 0.00	$ 0.00

I certify that I have not disposed of any liquid or hazardous waste

Total: $

I hereby certify that this load does not contain any unauthorized waste.

Driver:
IN: ANGELA B MCLAMB OUT: ANGELA B MCLAMB

SIGNATURE:

04168

WASTE INDUSTRIES, INC.

NON-HAZARDOUS SPECIAL WASTE & ASBESTOS MANIFEST

If waste is asbestos waste, complete Sections I, II, III, and IV.
If waste is NOT asbestos waste, complete only Sections I, II, and III.

No. 53160

Section I. GENERATOR (Generator completes all of Section I)

a. Generator Name: COMMANDING GENERAL ACK MARINE CORPS BASE

b. Generating Location: COMMANDING GENERAL ACK MARINE CORPS BASE

c. Address: CAMP LEJEUNE, NC 28542

d. Address: CAMP LEJEUNE, NC 28542

910-451-1482

910-451-1482

e. Phone No.:

f. Phone No.:

If owner of the generating facility differs from the generator, provide:

g. Owner's Name:

h. Owner's Phone No.:

i. SC WASTE CODE: 2 1 0 0 0 0 4 9 3

E5-4003

j. Description of Waste: PCB & PETROLEUM IMPACTED SOIL

k. Quantity: 47420 Units: P No.: 01 TYPE: T

Containers

TYPE
DM - METAL DRUM
DP - PLASTIC DRUM
B - BAG
BA - 6 MIL. PLASTIC BAG or WRAP
T - TRUCK
O - OTHER

UNITS
P - POUNDS
Y - YARDS
M^3 - CUBIC METERS
Y^3 - CUBIC YARDS
O - OTHER

GENERATOR'S CERTIFICATION: I hereby certify that the above named material is not a hazardous waste as defined by 40 CFR Part 261 or any applicable state law, has been properly described, classified and packaged, and is in proper condition for transportation according to applicable regulations; **AND, If the waste is a treatment residue of a previously restricted hazardous waste** subject to the Land Disposal Restrictions, I certify and warrant that the waste has been treated in accordance with the requirements of 40 CFR Part 268 and is no longer a hazardous waste as defined by 40 CFR Part 261.

DAVID Cox — Generator Authorized Agent Name

Signature

04/19/04 — Shipment Date

Section II TRANSPORTER (Generator complete a-g; Transporter II complete h-n)

TRANSPORTER I

a. Name: MAC GRADING COMPANY

b. Address: 971 LEROY AURTY RD. AURTYVILLE, NC 28318

c. Driver Name/Title: Allen Nunnery — PRINT / TYPE

d. Phone No.: 910-531-4742

e. Truck No.: mac 38

f. Vehicle License No./State: LK 3020

Acknowledgement of Receipt of Materials.

g. Driver Signature

04/19/04 — Shipment Date

TRANSPORTER II

h. Name:

i. Address:

j. Driver Name/Title: — PRINT / TYPE

k. Phone No.:

l. Truck No.:

m. Vehicle License No./State:

Acknowledgement of Receipt of Materials.

n. Driver Signature

Shipment Date

Section III DESTINATION (Generator completes a-d; destination site completes e-f)

a. Site Name: *Sampson County Landfill*

b. Physical Address: *7434 Roseboro Hwy* *Roseboro, NC 28382*

c. Phone No.: *910-525-4132*

d. Mailing Address: *7434 Roseboro Hwy* *Roseboro, NC 28382*

e. Discrepancy Indication Space:

I hereby certify that the above named materials has been accepted and to the best of my knowledge the foregoing is true and accurate.

f. *S.C. Landfill* — Name of Authorized Agent

Signature

04/19/04 — Receipt Date

Section IV ASBESTOS (Generator complete a-d, f, g; Operator* completes e.)

a. Operator's* Name:

b. Operator's* Phone No.:

c. Operator's* Address:

d. Special Handling Instructions and additional information:

OPERATOR'S CERTIFICATION: I hereby declare that the contents of this consignment are fully and accurately described above by proper shipping name and are classified, packed, marked, and labeled, and are in all respects in proper condition for transport by highway according to applicable international and government regulations.

e. Operator's* Name & Title: — Print / Type

Operator's* Signature

Date

No.

Sampson County Disposal

TICKET: 249313
DATE: 04/19/2004
TIME: 11:10 - 11:10

SAMPSON COUNTY DISPOSAL INC.

CUSTOMER: 2100493 / ROANOKE ENVIRONMENTAL, INC. P.O.:
GENERATOR: MARINE COR / COMMANDING PROFILE #: E5-4003 GROSS: 81260 LBS
ORIGIN: ONS / ONSLOW TARE: 32560 LBS
TRUCK: MAC38 LICENSE: NET: 48700 LBS
TRAILER: GRID: 2 / MSW - MUNICIPAL SOLID WASTE
COMMENT: MANIFEST#53160

WASTE	QUANTITY	UNIT	RATE	AMOUNT
E5-4003 / PCB&PETROLEUM IMPACTED SO	24.35	T	$	$
Mandatory Fees	24.35	T	$ 0.00	$ 0.00

I certify that I have not disposed of any liquid or hazardous waste

Total: $

I hereby certify that this load does not contain any unauthorized waste.

Driver: _____
IN: RUTH ANN OWENS OUT: RUTH ANN OWENS

SIGNATURE: _____

WASTE INDUSTRIES, INC.

NON-HAZARDOUS SPECIAL WASTE & ASBESTOS MANIFEST

04175

No. 52606

If waste is asbestos waste, complete Sections I, II, III, and IV.
If waste is NOT asbestos waste, complete only Sections I, II, and III.

Section I. GENERATOR (Generator completes all of Section I)

a. Generator Name: COMMANDING GENERAL ACK MARINE CORPS BASE

b. Generating Location: COMMANDING GENERAL ACK MARINE CORPS BASE

c. Address: CAMP LEJEUNE, NC 28542

d. Address: CAMP LEJEUNE, NC 28542

910-451-1482

910-451-1482

e. Phone No.:

f. Phone No.:

If owner of the generating facility differs from the generator, provide:

g. Owner's Name:

h. Owner's Phone No.:

i. SC WASTE CODE: 2 1 0 0 0 0 4 9 3

E5-4003 Containers

j. Description of Waste: PCB & PETROLEUM IMPACTED SOIL

k. Quantity: 49010 50040 Units: P No.: 01 TYPE: T

TYPE
DM - METAL DRUM
DP - PLASTIC DRUM
B - BAG
BA - 6 MIL. PLASTIC BAG or WRAP
T - TRUCK
O - OTHER

UNITS
P - POUNDS
Y - YARDS
M³ - CUBIC METERS
Y³ - CUBIC YARDS
O - OTHER

GENERATOR'S CERTIFICATION: I hereby certify that the above named material is not a hazardous waste as defined by 40 CFR Part 261 or any applicable state law, has been properly described, classified and packaged, and is in proper condition for transportation according to applicable regulations; **AND, if the waste is a treatment residue of a previously restricted hazardous waste** subject to the Land Disposal Restrictions, I certify and warrant that the waste has been treated in accordance with the requirements of 40 CFR Part 268 and is no longer a hazardous waste as defined by 40 CFR Part 261.

DAVID Cox — Generator Authorized Agent Name

David Cox — Signature

041904 — Shipment Date

Section II TRANSPORTER (Generator complete a-d. Transporter I complete e-g. Transporter II complete h-n.)

TRANSPORTER I

a. Name: MAC GRADING COMPANY

b. Address: 971 LEROY AURTY RD. AURTYVILLE, NC 28318

c. Driver Name/Title: Allen Murray PRINT / TYPE

d. Phone No.: 910-531-4742

e. Truck No.: Mac 38

f. Vehicle License No./State: LR 3020

Acknowledgement of Receipt of Materials.

g. Driver Signature — Shipment Date: 041904

TRANSPORTER II

h. Name:

i. Address:

j. Driver Name/Title: PRINT / TYPE

k. Phone No.:

l. Truck No.:

m. Vehicle License No./State:

Acknowledgement of Receipt of Materials.

n. Driver Signature — Shipment Date

Section III DESTINATION (Generator completes a-d, destination site completes e-f)

a. Site Name: *Sampson County Landfill*

b. Physical Address: *7434 Roseboro Hwy* *Roseboro, NC 28382*

c. Phone No.: *910-525-4132*

d. Mailing Address: *7434 Roseboro Hwy* *Roseboro, NC 28382*

e. Discrepancy Indication Space:

I hereby certify that the above named materials has been accepted and to the best of my knowledge the foregoing is true and accurate.

f. *S.C. Landfill* — Name of Authorized Agent

Signature

041904 — Receipt Date

Section IV ASBESTOS (Generator complete a-d, f, g. Operator* completes e, f)

a. Operator's* Name:

b. Operator's* Phone No.:

c. Operator's* Address:

d. Special Handling Instructions and additional information:

OPERATOR'S CERTIFICATION: I hereby declare that the contents of this consignment are fully and accurately described above by proper shipping name and are classified, packed, marked, and labeled, and are in all respects in proper condition for transport by highway according to applicable international and government regulations.

No.

Sampson County Disposal

TICKET: 249427
DATE: 04/19/2004
TIME: 16:06 - 16:06

SAMPSON COUNTY DISPOSAL INC.

CUSTOMER: 2100493 / ROANOKE ENVIRONMENTAL, INC. P.O.:
GENERATOR: MARINE COR / COMMANDING PROFILE #: E5-4003 GROSS: 82600 LBS
ORIGIN: ONS / ONSLOW TARE: 32560 LBS
TRUCK: MAC38 LICENSE: NET: 50040 LBS
TRAILER: GRID: 2 / MSW - MUNICIPAL SOLID WASTE
COMMENT: MANIFEST#52606

WASTE	QUANTITY	UNIT	RATE	AMOUNT
E5-4003 / PCB&PETROLEUM IMPACTED SO	25.02	T	$	$
Mandatory Fees	25.02	T	$ 0.00	$ 0.00

I certify that I have not disposed of any liquid or hazardous waste

Total: $

I hereby certify that this load does not contain any unauthorized waste.

Driver:
IN: RUTH ANN OWENS OUT: RUTH ANN OWENS

SIGNATURE: _____

04174

WASTE INDUSTRIES, INC.

NON-HAZARDOUS SPECIAL WASTE & ASBESTOS MANIFEST

If waste is asbestos waste, complete Sections I, II, III, and IV.
If waste is NOT asbestos waste, complete only Sections I, II, and III.

No. 52605

Section I. GENERATOR (Generator completes all of Section I)

a. Generator Name: COMMANDING GENERAL ACK MARINE CORPS BASE

b. Generating Location: COMMANDING GENERAL ACK MARINE CORPS BASE

c. Address: CAMP LEJEUNE, NC 28542

d. Address: CAMP LEJEUNE, NC 28542

910-451-1482

910-451-1482

e. Phone No.:

f. Phone No.:

If owner of the generating facility differs from the generator, provide:

g. Owner's Name:

h. Owner's Phone No.:

i. SC WASTE CODE: 2 1 0 0 0 0 4 9 3

E5-4003

Containers

j. Description of Waste: PCB & PETROLEUM IMPACTED SOIL

k.

Quantity	Units	No.	TYPE
44748	P	01	T
46440			

TYPE
DM - METAL DRUM
DP - PLASTIC DRUM
B - BAG
BA - 6 MIL. PLASTIC BAG or WRAP
T - TRUCK
O - OTHER

UNITS
P - POUNDS
Y - YARDS
M^3 - CUBIC METERS
Y^3 - CUBIC YARDS
O - OTHER

GENERATOR'S CERTIFICATION: I hereby certify that the above named material is not a hazardous waste as defined by 40 CFR Part 261 or any applicable state law, has been properly described, classified and packaged, and is in proper condition for transportation according to applicable regulations; **AND, if the waste is a treatment residue of a previously restricted hazardous waste** subject to the Land Disposal Restrictions, I certify and warrant that the waste has been treated in accordance with the requirements of 40 CFR Part 268 and is no longer a hazardous waste as defined by 40 CFR Part 261.

DAVID Cox — Generator Authorized Agent Name

David G — Signature

041904 — Shipment Date

Section II TRANSPORTER (Generator complete a-d. Transporter I complete e-g. Transporter II complete h-n.)

TRANSPORTER I

a. Name: MAC GRADING COMPANY

b. Address: 971 LEROY AURTY RD. AURTYVILLE, NC 28318

c. Driver Name/Title: PRINT / TYPE

d. Phone No.: 910-531-4742

e. Truck No.: MAC 41

f. Vehicle License No./State:

Acknowledgement of Receipt of Materials.

g. Driver Signature — Shipment Date: 041904

TRANSPORTER II

h. Name:

i. Address:

j. Driver Name/Title: PRINT / TYPE

k. Phone No.:

l. Truck No.:

m. Vehicle License No./State:

Acknowledgement of Receipt of Materials.

n. Driver Signature — Shipment Date

Section III DESTINATION (Generator complete a-d. Destination site completes e-f.)

a. Site Name: *Sampson County Landfill*

b. Physical Address: *7434 Roseboro Hwy* *Roseboro, NC 28382*

c. Phone No.: *910-525-4132*

d. Mailing Address: *7434 Roseboro Hwy* *Roseboro, NC 28382*

e. Discrepancy Indication Space:

I hereby certify that the above named materials has been accepted and to the best of my knowledge the foregoing is true and accurate.

f. *S.C. Landfill* — Name of Authorized Agent

Signature

041904 — Receipt Date

Section IV ASBESTOS (Generator complete a-d, f, g. Operator* completes e.)

a. Operator's* Name:

b. Operator's* Phone No.:

c. Operator's* Address:

d. Special Handling Instructions and additional information:

OPERATOR'S CERTIFICATION: I hereby declare that the contents of this consignment are fully and accurately described above by proper shipping name and are classified, packed, marked, and labeled, and are in all respects in proper condition for transport by highway according to applicable international and government regulations.

No.

Sampson County Disposal

TICKET: 249414
DATE: 04/19/2004
TIME: 15:36 - 15:36

SAMPSON COUNTY DISPOSAL INC.

CUSTOMER: 2100493 / ROANOKE ENVIRONMENTAL, INC. P.O.:
GENERATOR: MARINE COR / COMMANDING PROFILE #: E5-4003 GROSS: 78420 LBS
ORIGIN: ONS / ONSLOW TARE: 31980 LBS
TRUCK: MAC41 LICENSE: NET: 46440 LBS
TRAILER: GRID: 2 / MSW - MUNICIPAL SOLID WASTE
COMMENT: MANIFEST#52605

WASTE	QUANTITY	UNIT	RATE	AMOUNT
E5-4003 / PCB&PETROLEUM IMPACTED SO	23.22	T	$	$
Mandatory Fees	23.22	T	$ 0.00	$ 0.00

I certify that I have not disposed of any liquid or hazardous waste

Total: $

I hereby certify that this load does not contain any unauthorized waste.

Driver: _____

IN: RUTH ANN OWENS OUT: RUTH ANN OWENS

SIGNATURE: _____

04171

WASTE INDUSTRIES, INC.

NON-HAZARDOUS SPECIAL WASTE & ASBESTOS MANIFEST

No. 52601

If waste is asbestos waste, complete Sections I, II, III, and IV.
If waste is NOT asbestos waste, complete only Sections I, II, and III.

Section I. GENERATOR (Generator completes all of Section I)

a. Generator Name: COMMANDING GENERAL ACK MARINE CORPS BASE

b. Generating Location: COMMANDING GENERAL ACK MARINE CORPS BASE

c. Address: CAMP LEJEUNE, NC 28542 910-451-1482

d. Address: CAMP LEJEUNE, NC 28542 910-451-1482

e. Phone No.:

f. Phone No.:

If owner of the generating facility differs from the generator, provide:

g. Owner's Name:

h. Owner's Phone No.:

i. SC WASTE CODE: 21000049 3 E5-4003

j. Description of Waste: PCB & PETROLEUM IMPACTED SOIL

k. Quantity: 41180 (3922) Units: P No.: 01 TYPE: T

Containers

TYPE
DM - METAL DRUM
DP - PLASTIC DRUM
B - BAG
BA - 6 MIL. PLASTIC BAG or WRAP
T - TRUCK
O - OTHER

UNITS
P - POUNDS
Y - YARDS
M^3 - CUBIC METERS
Y^3 - CUBIC YARDS
O - OTHER

GENERATOR'S CERTIFICATION: I hereby certify that the above named material is not a hazardous waste as defined by 40 CFR Part 261 or any applicable state law, has been properly described, classified and packaged, and is in proper condition for transportation according to applicable regulations; **AND, if the waste is a treatment residue of a previously restricted hazardous waste** subject to the Land Disposal Restrictions, I certify and warrant that the waste has been treated in accordance with the requirements of 40 CFR Part 268 and is no longer a hazardous waste as defined by 40 CFR Part 261.

DAVID Cox — Generator Authorized Agent Name

David Cox — Signature

Shipment Date: 041904

Section II. TRANSPORTER (Generator complete a-d. Transporter I complete e-g. Transporter II complete h-n.)

TRANSPORTER I

a. Name: MAC GRADING COMPANY

b. Address: 971 LEROY AURTY RD. AURTYVILLE, NC 28318

c. Driver Name/Title: 910-531-4742 PRINT / TYPE

d. Phone No.: e. Truck No.:

f. Vehicle License No./State:

Acknowledgement of Receipt of Materials.

g. Driver Signature — Shipment Date

TRANSPORTER II

h. Name: Hilco Transport

i. Address: 7700 Kenmont Drive Greensboro N.C

j. Driver Name/Title: Terry Clark PRINT / TYPE

k. Phone No.: 336-273-9441 l. Truck No.: 213

m. Vehicle License No./State: LE-5703

Acknowledgement of Receipt of Materials.

n. Terry Clark — Driver Signature — Shipment Date: 041904

Section III. DESTINATION (Generator completes a-d. Destination site completes e-f.)

a. Site Name: *Sampson County Landfill*

b. Physical Address: *7434 Roseboro Hwy Roseboro, NC 28382*

c. Phone No.: *910-525-4132*

d. Mailing Address: *7434 Roseboro Hwy Roseboro, NC 28382*

e. Discrepancy Indication Space:

I hereby certify that the above named materials has been accepted and to the best of my knowledge the foregoing is true and accurate.

f. *S.C. Landfill* — Name of Authorized Agent

Signature

Receipt Date: 041904

Section IV. ASBESTOS (Generator complete a-c, f, g. Operator* completes e.)

a. Operator's* Name:

b. Operator's* Phone No.:

c. Operator's* Address:

d. Special Handling Instructions and additional information:

OPERATOR'S CERTIFICATION: I hereby declare that the contents of this consignment are fully and accurately described above by proper shipping name and are classified, packed, marked, and labeled, and are in all respects in proper condition for transport by highway according to applicable international and government regulations.

e. Operator's* Name & Title: — Operator's* Signature — Date

No.

Sampson County Disposal

TICKET: 249410
DATE: 04/19/2004
TIME: 15:26 - 15:26

SAMPSON COUNTY DISPOSAL INC.

CUSTOMER: 2100493 / ROANOKE ENVIRONMENTAL, INC. P.O.:
GENERATOR: MARINE COR / COMMANDING PROFILE #: E5-4003 GROSS: 65180 LBS
ORIGIN: ONS / ONSLOW TARE: 25960 LBS
TRUCK: HIL213 LICENSE: NET: 39220 LBS.
TRAILER: GRID: 2 / MSW - MUNICIPAL SOLID WASTE
COMMENT: MANIFEST#52601

WASTE	QUANTITY	UNIT	RATE	AMOUNT
E5-4003 / PCB&PETROLEUM IMPACTED SO	19.61	T	$	$
Mandatory Fees	19.61	T	$ 0.00	$ 0.00

I certify that I have not disposed of any liquid or hazardous waste

Total: $

I hereby certify that this load does not contain any unauthorized waste.

Driver: _____
IN: RUTH ANN OWENS OUT: RUTH ANN OWENS

SIGNATURE: Terry Clark

WASTE INDUSTRIES, INC.

04150

NON-HAZARDOUS SPECIAL WASTE & ASBESTOS MANIFEST

No. 52602

If waste is asbestos waste, complete Sections I, II, III, and IV.
If waste is NOT asbestos waste, complete only Sections I, II, and III.

Section I. GENERATOR (Generator completes all of Section I)

a. Generator Name: COMMANDING GENERAL ACK MARINE CORPS BASE

b. Generating Location: COMMANDING GENERAL ACK MARINE CORPS BASE

c. Address: CAMP LEJEUNE, NC 28542

d. Address: CAMP LEJEUNE, NC 28542

e. Phone No.: 910-451-1482

f. Phone No.: 910-451-1482

If owner of the generating facility differs from the generator, provide:

g. Owner's Name:

h. Owner's Phone No.:

i. SC WASTE CODE: 2 1 0 0 0 0 4 9 3

E5-4003

Containers

j. Description of Waste: PCB & PETROLEUM IMPACTED SOIL

k. Quantity: 44660 Units: P No.: 01 TYPE: T

44440

TYPE
DM - METAL DRUM
DP - PLASTIC DRUM
B - BAG
BA - 6 MIL. PLASTIC BAG or WRAP
T - TRUCK
O - OTHER

UNITS
P - POUNDS
Y - YARDS
M^3 - CUBIC METERS
Y^3 - CUBIC YARDS
O - OTHER

GENERATOR'S CERTIFICATION: I hereby certify that the above named material is not a hazardous waste as defined by 40 CFR Part 261 or any applicable state law, has been properly described, classified and packaged, and is in proper condition for transportation according to applicable regulations; **AND, If the waste is a treatment residue of a previously restricted hazardous waste** subject to the Land Disposal Restrictions, I certify and warrant that the waste has been treated in accordance with the requirements of 40 CFR Part 268 and is no longer a hazardous waste as defined by 40 CFR Part 261.

DAVID COX — Generator Authorized Agent Name

Signature

Shipment Date: 04 19 04

Section II. TRANSPORTER (Generator complete a-d. Transporter I completes e-g. Transporter II complete h-n.)

TRANSPORTER I

a. Name: MAC GRADING COMPANY

b. Address: 971 LEROY AURTY RD. AURTYVILLE, NC 28318

c. Driver Name/Title: 910-531-4742 PRINT / TYPE

d. Phone No.: e. Truck No.:

f. Vehicle License No./State:

Acknowledgement of Receipt of Materials.

g. Driver Signature — Shipment Date

TRANSPORTER II

h. Name: Hileo Transport

i. Address: 7700 Kenmont Dr Greensboro N.C 27409

j. Driver Name/Title: Larry W. Soule Jr PRINT / TYPE

k. Phone No.: 1-800-632-1363 l. Truck No.: 811

m. Vehicle License No./State: LE 5697 / N.C

Acknowledgement of Receipt of Materials.

n. Driver Signature — Shipment Date: 04 19 04

Section III. DESTINATION (Generator completes a-d, destination site completes e-f.)

a. Site Name: *Sampson County Landfill*

b. Physical Address: *7434 Roseboro Hwy Roseboro, NC 28382*

c. Phone No.: *910-525-4132*

d. Mailing Address: *7434 Roseboro Hwy Roseboro, NC 28382*

e. Discrepancy Indication Space:

I hereby certify that the above named materials has been accepted and to the best of my knowledge the foregoing is true and accurate.

f. *S.C. Landfill* — Name of Authorized Agent

Signature

Receipt Date: 04 19 04

Section IV. ASBESTOS (Generator complete a-d, f, g. Operator* completes e.)

a. Operator's* Name:

b. Operator's* Phone No.:

c. Operator's* Address:

d. Special Handling Instructions and additional information:

OPERATOR'S CERTIFICATION: I hereby declare that the contents of this consignment are fully and accurately described above by proper shipping name and are classified, packed, marked, and labeled, and are in all respects in proper condition for transport by highway according to applicable international and government regulations.

e. Operator's* Name & Title:

No.

Sampson County Disposal

TICKET: 249409
DATE: 04/19/2004
TIME: 15:24 - 15:24

SAMPSON COUNTY DISPOSAL INC.

CUSTOMER: 2100493 / ROANOKE ENVIRONMENTAL, INC. P.O.:
GENERATOR: MARINE COR / COMMANDING PROFILE #: E5-4003 GROSS: 71700 LBS
ORIGIN: ONS / ONSLOW TARE: 26260 LBS
TRUCK: HIL211 LICENSE: NET: 45440 LBS
TRAILER: GRID: 2 / MSW - MUNICIPAL SOLID WASTE
COMMENT: MANIFEST#52602

WASTE	QUANTITY	UNIT	RATE	AMOUNT
E5-4003 / PCB&PETROLEUM IMPACTED SO	22.72	T	$	$
Mandatory Fees	22.72	T	$ 0.00	$ 0.00

I certify that I have not disposed of any liquid or hazardous waste

Total: $

I hereby certify that this load does not contain any unauthorized waste.

Driver: _____
IN: RUTH ANN OWENS OUT: RUTH ANN OWENS

SIGNATURE: _____

04173

WASTE INDUSTRIES, INC.

NON-HAZARDOUS SPECIAL WASTE & ASBESTOS MANIFEST

No. 52604

If waste is asbestos waste, complete Sections I, II, III, and IV.
If waste is NOT asbestos waste, complete only Sections I, II, and III.

Section I. GENERATOR (Generator completes all of Section I).

a. Generator Name: COMMANDING GENERAL ACK MARINE CORPS BASE

b. Generating Location: COMMANDING GENERAL ACK MARINE CORPS BASE

c. Address: CAMP LEJEUNE, NC 28542 910-451-1482

d. Address: CAMP LEJEUNE, NC 28542 910-451-1482

e. Phone No.:

f. Phone No.:

If owner of the generating facility differs from the generator, provide:

g. Owner's Name:

h. Owner's Phone No.:

i. SC WASTE CODE: 2 1 0 0 0 0 4 9 3 — E5-4003

PCB & PETROLEUM IMPACTED SOIL

j. Description of Waste:

k.

Quantity	Units	No.	TYPE
42480 (42620)	P	01	T

Containers

TYPE
- DM - METAL DRUM
- DP - PLASTIC DRUM
- B - BAG
- BA - 6 MIL. PLASTIC BAG or WRAP
- T - TRUCK
- O - OTHER

UNITS
- P - POUNDS
- Y - YARDS
- M^3 - CUBIC METERS
- Y^3 - CUBIC YARDS
- O - OTHER

GENERATOR'S CERTIFICATION: I hereby certify that the above named material is not a hazardous waste as defined by 40 CFR Part 261 or any applicable state law, has been properly described, classified and packaged, and is in proper condition for transportation according to applicable regulations; **AND, If the waste is a treatment residue of a previously restricted hazardous waste** subject to the Land Disposal Restrictions, I certify and warrant that the waste has been treated in accordance with the requirements of 40 CFR Part 268 and is no longer a hazardous waste as defined by 40 CFR Part 261.

David Cox — Generator Authorized Agent Name

David Cox — Signature

041904 — Shipment Date

Section II. TRANSPORTER (Generator complete a-d. Transporter I complete e-g. Transporter II complete h-n.)

TRANSPORTER I

a. Name: MAC GRADING COMPANY

b. Address: 971 LEROY AURTY RD. AURTYVILLE, NC 28318

c. Driver Name/Title: Wayne Pegg Mgr — PRINT / TYPE

d. Phone No.: 910-531-4742

e. Truck No.: 112

f. Vehicle License No./State: NC LF8813

Acknowledgement of Receipt of Materials.

g. Wayne Pegg — Driver Signature

041904 — Shipment Date

TRANSPORTER II

h. Name:

i. Address:

j. Driver Name/Title: — PRINT / TYPE

k. Phone No.:

l. Truck No.:

m. Vehicle License No./State:

Acknowledgement of Receipt of Materials.

n. Driver Signature

Shipment Date

Section III. DESTINATION (Generator completes a-d; destination site completes e-f.)

a. Site Name: *Sampson County Landfill*

b. Physical Address: *7434 Roseboro Hwy Roseboro, NC 28382*

c. Phone No.: *910-525-4132*

d. Mailing Address: *7434 Roseboro Hwy Roseboro, NC 28382*

e. Discrepancy Indication Space:

I hereby certify that the above named materials has been accepted and to the best of my knowledge the foregoing is true and accurate.

f. *S.C. Landfill* — Name of Authorized Agent

Signature

041904 — Receipt Date

Section IV. ASBESTOS (Generator complete a-d, f, g. Operator* completes e.)

a. Operator's* Name:

b. Operator's* Phone No.:

c. Operator's* Address:

d. Special Handling Instructions and additional information:

OPERATOR'S CERTIFICATION: I hereby declare that the contents of this consignment are fully and accurately described above by proper shipping name and are classified, packed, marked, and labeled, and are in all respects in proper condition for transport by highway according to applicable international and government regulations.

Printed Name & Title:

No.

Sampson County Disposal

TICKET: 249407
DATE: 04/19/2004
TIME: 15:17 - 15:17

SAMPSON COUNTY DISPOSAL INC.

CUSTOMER: 2100493 / ROANOKE ENVIRONMENTAL, INC. P.O.:
GENERATOR: MARINE CDR / COMMANDING PROFILE #: E5-4003 GROSS: 74840 LBS
ORIGIN: ONS / ONSLOW TARE: 32220 LBS
TRUCK: HIL118 LICENSE: NET: 42620 LBS
TRAILER: GRID: 2 / MSW - MUNICIPAL SOLID WASTE
COMMENT: MANIFEST#52604

WASTE	QUANTITY	UNIT	RATE	AMOUNT
E5-4003 / PCB&PETROLEUM IMPACTED SO	21.31	T	$	$
Mandatory Fees	21.31	T	$ 0.00	$ 0.00

I certify that I have not disposed of any liquid or hazardous waste

Total: $

I hereby certify that this load does not contain any unauthorized waste.

Driver:
IN: RUTH ANN OWENS OUT: RUTH ANN OWENS

SIGNATURE: N Wayne Hess

04172

WASTE INDUSTRIES, INC.

NON-HAZARDOUS SPECIAL WASTE & ASBESTOS MANIFEST

No. 52603

If waste is asbestos waste, complete Sections I, II, III, and IV.
If waste is NOT asbestos waste, complete only Sections I, II, and III.

Section I. GENERATOR (Generator completes all of Section I.)

a. Generator Name: COMMANDING GENERAL ACK MARINE CORPS BASE

b. Generating Location: COMMANDING GENERAL ACK MARINE CORPS BASE

c. Address: CAMP LEJEUNE, NC 28542

d. Address: CAMP LEJEUNE, NC 28542

910-451-1482

910-451-1482

e. Phone No.:

f. Phone No.:

If owner of the generating facility differs from the generator, provide:

g. Owner's Name:

h. Owner's Phone No.:

i. SC WASTE CODE: 2 1 0 0 0 0 4 9 3

E5-4003

j. Description of Waste: PCB & PETROLEUM IMPACTED SOIL

k. Quantity: 51520 Units: P No.: 01 TYPE: T

Containers

TYPE
DM - METAL DRUM
DP - PLASTIC DRUM
B - BAG
BA - 6 MIL. PLASTIC BAG or WRAP
T - TRUCK
O - OTHER

UNITS
P - POUNDS
Y - YARDS
M^3 - CUBIC METERS
Y^3 - CUBIC YARDS
O - OTHER

GENERATOR'S CERTIFICATION: I hereby certify that the above named material is not a hazardous waste as defined by 40 CFR Part 261 or any applicable state law, has been properly described, classified and packaged, and is in proper condition for transportation according to applicable regulations; **AND, If the waste is a treatment residue of a previously restricted hazardous waste** subject to the Land Disposal Restrictions, I certify and warrant that the waste has been treated in accordance with the requirements of 40 CFR Part 268 and is no longer a hazardous waste as defined by 40 CFR Part 261.

DAVID Cox — Generator Authorized Agent Name

David Cox — Signature

041904 — Shipment Date

Section II TRANSPORTER (Generator complete a-d; Transporter I complete e-g; Transporter II complete h-n.)

TRANSPORTER I

a. Name: MAC GRADING COMPANY

b. Address: 971 LEROY AURTY RD. AURTYVILLE, NC 28318

c. Driver Name/Title: PRINT / TYPE

d. Phone No.: 910-531-4742 e. Truck No.:

f. Vehicle License No./State:

Acknowledgement of Receipt of Materials.

g. Driver Signature — Shipment Date

TRANSPORTER II

h. Name: Hilco TRANSPORT

i. Address: 7200 KENMONT dr Greensboro N.C.

j. Driver Name/Title: Jimmy L McCormick PRINT / TYPE

k. Phone No.: 1-336-273-9441 l. Truck No.: 41-1515

m. Vehicle License No./State:

Acknowledgement of Receipt of Materials.

n. Driver Signature: Jimmy L McCormick — Shipment Date: 041904

Section III DESTINATION (Generator completes a-d; destination site completes e-f.)

a. Site Name: *Sampson County Landfill*

b. Physical Address: *7434 Roseboro Hwy* *Roseboro, NC 28382*

c. Phone No.: *910-525-4132*

d. Mailing Address: *7434 Roseboro Hwy* *Roseboro, NC 28382*

e. Discrepancy Indication Space:

I hereby certify that the above named materials has been accepted and to the best of my knowledge the foregoing is true and accurate.

f. *S.C. Landfill* — Name of Authorized Agent

Signature

041904 — Receipt Date

Section IV ASBESTOS (Generator complete a-d, f, g. Operator* completes e.)

a. Operator's* Name:

b. Operator's* Phone No.:

c. Operator's* Address:

d. Special Handling Instructions and additional information:

OPERATOR'S CERTIFICATION: I hereby declare that the contents of this consignment are fully and accurately described above by proper shipping name and are classified, packed, marked, and labeled, and are in all respects in proper condition for transport by highway according to applicable international and government regulations.

No.

Sampson County Disposal

TICKET: 249398
DATE: 04/19/2004
TIME: 15:00 - 15:00

SAMPSON COUNTY DISPOSAL INC.

CUSTOMER: 2100493 / ROANOKE ENVIRONMENTAL, INC. P.O.:
GENERATOR: MARINE COR / COMMANDING PROFILE #: E5-4003 GROSS: 83660 LBS
ORIGIN: ONS / ONSLOW TARE: 32100 LBS
TRUCK: HIL111 LICENSE: NET: 51560 LBS
TRAILER: GRID: 2 / MSW - MUNICIPAL SOLID WASTE
COMMENT: MANIFEST#52603

WASTE	QUANTITY	UNIT	RATE	AMOUNT
E5-4003 / PCB&PETROLEUM IMPACTED SO	25.78	T	$	$
Mandatory Fees	25.78	T	$ 0.00	$ 0.00

I certify that I have not disposed of any liquid or hazardous waste

Total: $

I hereby certify that this load does not contain any unauthorized waste.

Driver:
IN: RUTH ANN/OWENS OUT: RUTH ANN OWENS

SIGNATURE: _____

04181

WASTE INDUSTRIES, INC.

NON-HAZARDOUS SPECIAL WASTE & ASBESTOS MANIFEST

If waste is asbestos waste, complete Sections I, II, III, and IV.
If waste is NOT asbestos waste, complete only Sections I, II, and III.

No. 53059

Section I. GENERATOR (Generator completes all of Section I)

a. Generator Name: COMMANDING GENERAL ACK
MARINE CORPS BASE

b. Generating Location: COMMANDING GENERAL ACK
MARINE CORPS BASE

c. Address: CAMP LEJEUNE, NC 28542
910-451-1482

d. Address: CAMP LEJEUNE, NC 28542
910-451-1482

e. Phone No.:

f. Phone No.:

If owner of the generating facility differs from the generator, provide:

g. Owner's Name:

h. Owner's Phone No.:

i. SC WASTE CODE: 21 0000493 E5-4003

j. Description of Waste: PCB & PETROLEUM IMPACTED SOIL

k. Containers

Quantity	Units	No.	TYPE
41160	P	01	T

41460

TYPE
DM - METAL DRUM
DP - PLASTIC DRUM
B - BAG
BA - 6 MIL. PLASTIC BAG or WRAP
T - TRUCK
O - OTHER

UNITS
P - POUNDS
Y - YARDS
M^3 - CUBIC METERS
Y^3 - CUBIC YARDS
O - OTHER

GENERATOR'S CERTIFICATION: I hereby certify that the above named material is not a hazardous waste as defined by 40 CFR Part 261 or any applicable state law, has been properly described, classified and packaged, and is in proper condition for transportation according to applicable regulations; **AND, if the waste is a treatment residue of a previously restricted hazardous waste** subject to the Land Disposal Restrictions, I certify and warrant that the waste has been treated in accordance with the requirements of 40 CFR Part 268 and is no longer a hazardous waste as defined by 40 CFR Part 261.

DAVID Cox — Generator Authorized Agent Name
David Cx — Signature
042004 — Shipment Date

Section II. TRANSPORTER (Generator complete a-d, Transporter I complete e-g, Transporter II complete h-n)

TRANSPORTER I

a. Name: MAC GRADING COMPANY

b. Address: 971 LEROY AURTY RD.
AURTYVILLE, NC 28318

c. Driver Name/Title: (PRINT / TYPE)

d. Phone No.: 910-531-4742

e. Truck No.:

f. Vehicle License No./State:

Acknowledgement of Receipt of Materials.

g. Driver Signature — Shipment Date

TRANSPORTER II

h. Name: Hilco Transport

i. Address: 7700 Kenmont Drive
Greensboro N.C

j. Driver Name/Title: Terry Clark (PRINT / TYPE)

k. Phone No.: 336-273-9441

l. Truck No.: 213

m. Vehicle License No./State: LE-5704

Acknowledgement of Receipt of Materials.

n. Terry Clark — Driver Signature — Shipment Date 042004

Section III. DESTINATION (Generator completes a-d, destination site completes e-f)

a. Site Name: *Sampson County Landfill*

b. Physical Address: *7434 Roseboro Hwy*
Roseboro, NC 28382

c. Phone No.: *910-525-4132*

d. Mailing Address: *7434 Roseboro Hwy*
Roseboro, NC 28382

e. Discrepancy Indication Space:

I hereby certify that the above named materials has been accepted and to the best of my knowledge the foregoing is true and accurate.

f. *S.C. Landfill* — Name of Authorized Agent
Signature
04/20/04 — Receipt Date

Section IV. ASBESTOS (Generator complete a-d, f, g, Operator* completes e.)

a. Operator's* Name:

b. Operator's* Phone No.:

c. Operator's* Address:

d. Special Handling Instructions and additional information:

OPERATOR'S CERTIFICATION: I hereby declare that the contents of this consignment are fully and accurately described above by proper shipping name and are classified, packed, marked, and labeled, and are in all respects in proper condition for transport by highway according to applicable international and government regulations.

No.

Sampson County Disposal

TICKET: 249545
DATE: 04/20/2004
TIME: 10:28 - 10:28

SAMPSON COUNTY DISPOSAL INC.

CUSTOMER: 2100493 / ROANOKE ENVIRONMENTAL, INC.
GENERATOR: MARINE COR / COMMANDING PROFILE #: E5-4003
ORIGIN: ONS / ONSLOW
TRUCK: HIL213
TRAILER:
COMMENT: MANIFEST 53059

LICENSE:
GRID: 2 / MSW - MUNICIPAL SOLID WASTE

P.O.:
GROSS: 67420 LBS
TARE: 25960 LBS
NET: 41460 LBS

WASTE	QUANTITY	UNIT	RATE	AMOUNT
E5-4003 / PCB&PETROLEUM IMPACTED SO	20.73	T	$	$
Mandatory Fees	20.73	T	$ 0.00	$ 0.00

Total: $

I certify that I have not disposed of any liquid or hazardous waste

I hereby certify that this load does not contain any unauthorized waste.

Driver:
IN: ANGELA B MCLAMB OUT: ANGELA B MCLAMB

SIGNATURE: Tony Clark

04180

WASTE INDUSTRIES, INC.

NON-HAZARDOUS SPECIAL WASTE & ASBESTOS MANIFEST

If waste is asbestos waste, complete Sections I, II, III, and IV.
If waste is NOT asbestos waste, complete only Sections I, II, and III.

No. 53058

Section I. GENERATOR (Generator completes all of Section I.)

a. Generator Name: COMMANDING GENERAL ACK

b. Generating Location: COMMANDING GENERAL ACK

c. Address: MARINE CORPS BASE
CAMP LEJEUNE, NC 28542
910-451-1482

d. Address: MARINE CORPS BASE
CAMP LEJEUNE, NC 28542
910-451-1482

e. Phone No.:

f. Phone No.:

If owner of the generating facility differs from the generator, provide:

g. Owner's Name:

h. Owner's Phone No.:

i. SC WASTE CODE: 2 1 0 0 0 0 4 9 3 | E5-4003

j. Description of Waste: PCB & PETROLEUM IMPACTED SOIL

k.

Quantity	Units	No.	TYPE
41620	P	01	T

Containers

TYPE
DM - METAL DRUM
DP - PLASTIC DRUM
B - BAG
BA - 6 MIL. PLASTIC BAG or WRAP
T - TRUCK
O - OTHER

UNITS
P - POUNDS
Y - YARDS
M^3 - CUBIC METERS
Y^3 - CUBIC YARDS
O - OTHER

GENERATOR'S CERTIFICATION: I hereby certify that the above named material is not a hazardous waste as defined by 40 CFR Part 261 or any applicable state law, has been properly described, classified and packaged, and is in proper condition for transportation according to applicable regulations; **AND, if the waste is a treatment residue of a previously restricted hazardous waste** subject to the Land Disposal Restrictions, I certify and warrant that the waste has been treated in accordance with the requirements of 40 CFR Part 268 and is no longer a hazardous waste as defined by 40 CFR Part 261.

DAVID Cox — Generator Authorized Agent Name

David Cx — Signature

042004 — Shipment Date

Section II TRANSPORTER (Generator complete a-d; Transporter I complete e-g, Transporter II complete h-n.)

TRANSPORTER I

a. Name: MAC GRADING COMPANY

b. Address: 971 LEROY AURTY RD.
AURTYVILLE, NC 28318

c. Driver Name/Title: PRINT / TYPE

d. Phone No.: 910-531-4742 e. Truck No.:

f. Vehicle License No./State:

Acknowledgement of Receipt of Materials.

g. Driver Signature — Shipment Date

TRANSPORTER II

h. Name: Hilco Transport

i. Address: 7100 Kenmont Dr
Greensboro, NC 27409

j. Driver Name/Title: Larry W. Soule Jr PRINT / TYPE

k. Phone No.: 1-800-632-1363 l. Truck No.: 21

m. Vehicle License No./State: LE 5697 / NC

Acknowledgement of Receipt of Materials.

n. Larry Soule — Driver Signature — 042004 Shipment Date

Section III DESTINATION (Generator completes a-d; destination site completes e-f.)

a. Site Name: *Sampson County Landfill*

b. Physical Address: *7434 Roseboro Hwy*
Roseboro, NC 28382

c. Phone No.: *910-525-4132*

d. Mailing Address: *7434 Roseboro Hwy*
Roseboro, NC 28382

e. Discrepancy Indication Space:

I hereby certify that the above named materials has been accepted and to the best of my knowledge the foregoing is true and accurate.

f. *S.C. Landfill* — Name of Authorized Agent

ABU — Signature

04/20/04 — Receipt Date

Section IV ASBESTOS (Generator complete a-d, f, g; Operator* completes e.)

a. Operator's* Name:

b. Operator's* Phone No.:

c. Operator's* Address:

d. Special Handling Instructions and additional information:

OPERATOR'S CERTIFICATION: I hereby declare that the contents of this consignment are fully and accurately described above by proper shipping name and are classified, packed, marked, and labeled, and are in all respects in proper condition for transport by highway according to applicable international and government regulations.

e. Operator's* Name & Title:

No.

Sampson County Disposal

TICKET: 249543
DATE: 04/20/2004
TIME: 10:26 - 10:26

SAMPSON COUNTY DISPOSAL INC.

CUSTOMER: 2100493 / ROANOKE ENVIRONMENTAL, INC. P.O.:
GENERATOR: MARINE COR / COMMANDING PROFILE #: E5-4003 GROSS: 68080 LBS
ORIGIN: ONS / ONSLOW TARE: 26260 LBS
TRUCK: HIL211 LICENSE: NET: 41820 LBS
TRAILER: GRID: 2 / MSW - MUNICIPAL SOLID WASTE
COMMENT: MANIFEST 53058

WASTE	QUANTITY	UNIT	RATE	AMOUNT
E5-4003 / PCB&PETROLEUM IMPACTED SO	20.91	T	$	$
Mandatory Fees	20.91	T	$ 0.00	$ 0.00

I certify that I have not disposed of any liquid or hazardous waste

Total: $

I hereby certify that this load does not contain any unauthorized waste.

Driver: _____
IN: ANGELA B MCLAMB OUT: ANGELA B MCLAMB

SIGNATURE: _____

04182

WASTE INDUSTRIES, INC.

NON-HAZARDOUS SPECIAL WASTE & ASBESTOS MANIFEST

No. 53062

If waste is asbestos waste, complete Sections I, II, III, and IV.
If waste is NOT asbestos waste, complete only Sections I, II, and III.

Section I — GENERATOR (Generator completes all of Section I.)

a. Generator Name: COMMANDING GENERAL ACK
MARINE CORPS BASE

b. Generating Location: COMMANDING GENERAL ACK
MARINE CORPS BASE

c. Address: CAMP LEJEUNE, NC 28542
910-451-1482

d. Address: CAMP LEJEUNE, NC 28542
910-451-1482

e. Phone No.:

f. Phone No.:

If owner of the generating facility differs from the generator, provide:

g. Owner's Name:

h. Owner's Phone No.:

i. SC WASTE CODE: 2 1 0 0 0 0 4 9 3

E5-4003

j. Description of Waste: PCB & PETROLEUM IMPACTED SOIL

k. Quantity: 46060 (47360) Units: P No.: 01 TYPE: T

Containers

TYPE
DM - METAL DRUM
DP - PLASTIC DRUM
B - BAG
BA - 6 MIL. PLASTIC BAG or WRAP
T - TRUCK
O - OTHER

UNITS
P - POUNDS
Y - YARDS
M^3 - CUBIC METERS
Y^3 - CUBIC YARDS
O - OTHER

GENERATOR'S CERTIFICATION: I hereby certify that the above named material is not a hazardous waste as defined by 40 CFR Part 261 or any applicable state law, has been properly described, classified and packaged, and is in proper condition for transportation according to applicable regulations; **AND, if the waste is a treatment residue of a previously restricted hazardous waste** subject to the Land Disposal Restrictions, I certify and warrant that the waste has been treated in accordance with the requirements of 40 CFR Part 268 and is no longer a hazardous waste as defined by 40 CFR Part 261.

David Cox — Generator Authorized Agent Name

David Cox — Signature

Shipment Date: 04 20 04

Section II — TRANSPORTER (Generator complete a-d. Transporter I complete e-g. Transporter II complete h-n.)

TRANSPORTER I

a. Name: MAC GRADING COMPANY

b. Address: 971 LEROY AURTY RD.
AURTYVILLE, NC 28318

c. Driver Name/Title: Allen Dunnsey (PRINT / TYPE)

d. Phone No.: 910-531-4742

e. Truck No.: Mac 38

f. Vehicle License No./State: LK 3020

Acknowledgement of Receipt of Materials.

g. Driver Signature — Shipment Date: 04 20 04

TRANSPORTER II

h. Name:

i. Address:

j. Driver Name/Title: (PRINT / TYPE)

k. Phone No.:

l. Truck No.:

m. Vehicle License No./State:

Acknowledgement of Receipt of Materials.

n. Driver Signature — Shipment Date:

Section III — DESTINATION (Generator completes for destination site completes e-f.)

a. Site Name: *Sampson County Landfill*

b. Physical Address: *7434 Roseboro Hwy*
Roseboro, NC 28382

c. Phone No.: *910-525-4132*

d. Mailing Address: *7434 Roseboro Hwy*
Roseboro, NC 28382

e. Discrepancy Indication Space:

I hereby certify that the above named materials has been accepted and to the best of my knowledge the foregoing is true and accurate.

f. *S.C. Landfill* — Name of Authorized Agent

Signature

Receipt Date: 04 20 04

Section IV — ASBESTOS (Generator complete a-d, f, g. Operator* completes e.)

a. Operator's* Name:

b. Operator's* Phone No.:

c. Operator's* Address:

d. Special Handling Instructions and additional information:

OPERATOR'S CERTIFICATION: I hereby declare that the contents of this consignment are fully and accurately described above by proper shipping name and are classified, packed, marked, and labeled, and are in all respects in proper condition for transport by highway according to applicable international and government regulations.

No.

Sampson County Disposal

TICKET: 249540
DATE: 04/20/2004
TIME: 10:20 - 10:21

SAMPSON COUNTY DISPOSAL INC.

CUSTOMER: 2100493 / ROANOKE ENVIRONMENTAL, INC. P.O.:
GENERATOR: MARINE COR / COMMANDING PROFILE #: E5-4003 GROSS: 79920 LBS
ORIGIN: ONS / ONSLOW TARE: 32560 LBS
TRUCK: NAC38 LICENSE: NET: 47360 LBS
TRAILER: GRID: 2 / MSW - MUNICIPAL SOLID WASTE
COMMENT: MANIFEST 53062

WASTE	QUANTITY	UNIT	RATE	AMOUNT
E5-4003 / PCB&PETROLEUM IMPACTED SO	23.68	T	$	$
Mandatory Fees	23.68	T	$ 0.00	$ 0.00

I certify that I have not disposed of any liquid or hazardous waste

Total: $

I hereby certify that this load does not contain any unauthorized waste.

Driver: _____

IN: ANGELA B MCLAMB OUT: ANGELA B MCLAMB

SIGNATURE: _____

04178

WASTE INDUSTRIES, INC.

NON-HAZARDOUS SPECIAL WASTE & ASBESTOS MANIFEST

If waste is asbestos waste, complete Sections I, II, III, and IV.
If waste is NOT asbestos waste, complete only Sections I, II, and III.

No. 53061

Section I. GENERATOR (Generator completes all of Section I.)

a. Generator Name: COMMANDING GENERAL ACK MARINE CORPS BASE

b. Generating Location: COMMANDING GENERAL ACK MARINE CORPS BASE

c. Address: CAMP LEJEUNE, NC 28542 910-451-1482

d. Address: CAMP LEJEUNE, NC 28542 910-451-1482

e. Phone No.:

f. Phone No.:

If owner of the generating facility differs from the generator, provide:

g. Owner's Name:

h. Owner's Phone No.:

i. SC WASTE CODE: 2 1 0 0 0 0 4 9 3 — E5-4003

Containers

j. Description of Waste: PCB & PETROLEUM IMPACTED SOIL

k. Quantity: 44180 (44300) Units: P No.: 01 TYPE: T

TYPE
- DM - METAL DRUM
- DP - PLASTIC DRUM
- B - BAG
- BA - 6 MIL. PLASTIC BAG or WRAP
- T - TRUCK
- O - OTHER

UNITS
- P - POUNDS
- Y - YARDS
- M^3 - CUBIC METERS
- Y^3 - CUBIC YARDS
- O - OTHER

GENERATOR'S CERTIFICATION: I hereby certify that the above named material is not a hazardous waste as defined by 40 CFR Part 261 or any applicable state law, has been properly described, classified and packaged, and is in proper condition for transportation according to applicable regulations; **AND, if the waste is a treatment residue of a previously restricted hazardous waste** subject to the Land Disposal Restrictions, I certify and warrant that the waste has been treated in accordance with the requirements of 40 CFR Part 268 and is no longer a hazardous waste as defined by 40 CFR Part 261.

DAVID COX — Generator-Authorized Agent Name

Signature

Shipment Date: 04 20 04

Section II. TRANSPORTER (Generator complete a-d. Transporter I complete e-g. Transporter II complete h-n.)

TRANSPORTER I

a. Name: MAC GRADING COMPANY

b. Address: 971 LEROY AURTY RD. AURTYVILLE, NC 28318

c. Driver Name/Title: H WAYNE PEGG Owner (PRINT / TYPE)

d. Phone No.: 910-531-4742

e. Truck No.: 112

f. Vehicle License No./State: NC LF 8113

Acknowledgement of Receipt of Materials.

g. Driver Signature — Shipment Date: 04 20 04

TRANSPORTER II

h. Name:

i. Address:

j. Driver Name/Title: (PRINT / TYPE)

k. Phone No.:

l. Truck No.:

m. Vehicle License No./State:

Acknowledgement of Receipt of Materials.

n. Driver Signature — Shipment Date

Section III. DESTINATION (Generator completes a-d. Destination Site completes e-f.)

a. Site Name: *Sampson County Landfill*

b. Physical Address: *7434 Roseboro Hwy Roseboro, NC 28382*

c. Phone No.: *910-525-4132*

d. Mailing Address: *7434 Roseboro Hwy Roseboro, NC 28382*

e. Discrepancy Indication Space:

I hereby certify that the above named materials has been accepted and to the best of my knowledge the foregoing is true and accurate.

f. *S.C. Landfill* — Name of Authorized Agent

Signature: ABU

Receipt Date: 04 20 04

Section IV. ASBESTOS (Generator complete a-d. f. g. Operator* completes e.)

a. Operator's* Name:

b. Operator's* Phone No.:

c. Operator's* Address:

d. Special Handling Instructions and additional information:

OPERATOR'S CERTIFICATION: I hereby declare that the contents of this consignment are fully and accurately described above by proper shipping name and are classified, packed, marked, and labeled, and are in all respects in proper condition for transport by highway according to applicable international and government regulations.

No.

Sampson County Disposal

TICKET: 249538
DATE: 04/20/2004
TIME: 10:17 - 10:17

SAMPSON COUNTY DISPOSAL INC.

CUSTOMER: 2100493 / ROANOKE ENVIRONMENTAL, INC. P.O.:
GENERATOR: MARINE COR / COMMANDING PROFILE #: E5-4003 GROSS: 76520 LBS
ORIGIN: ONS / ONSLOW TARE: 32220 LBS
TRUCK: HTL112 LICENSE: NET: 44300 LBS
TRAILER: GRID: 2 / MSW - MUNICIPAL SOLID WASTE
COMMENT: MANIFEST 53061

WASTE	QUANTITY	UNIT	RATE	AMOUNT
E5-4003 / PCB&PETROLEUM IMPACTED SO	22.15	T	$	$
Mandatory Fees	22.15	T	$ 0.00	$ 0.00

I certify that I have not disposed of any liquid or hazardous waste

Total: $

I hereby certify that this load does not contain any unauthorized waste.

Driver:
IN: ANGELA B MCLAMB OUT: ANGELA B MCLAMB

SIGNATURE: [illegible]

04177

WASTE INDUSTRIES, INC.

NON-HAZARDOUS SPECIAL WASTE & ASBESTOS MANIFEST

If waste is asbestos waste, complete Sections I, II, III, and IV.
If waste is NOT asbestos waste, complete only Sections I, II, and III.

No. 53060

Section I GENERATOR (Generator completes all of Section I)

a. Generator Name: COMMANDING GENERAL ACK
c. Address: MARINE CORPS BASE
CAMP LEJEUNE, NC 28542
910-451-1482
e. Phone No.:

b. Generating Location: COMMANDING GENERAL ACK
d. Address: MARINE CORPS BASE
CAMP LEJEUNE, NC 28542
910-451-1482
f. Phone No.:

If owner of the generating facility differs from the generator, provide:

g. Owner's Name:
h. Owner's Phone No.:

i. SC WASTE CODE: 2 1 0 0 0 4 9 3 — E5-4003

j. Description of Waste: PCB & PETROLEUM IMPACTED SOIL

k. Quantity: 43560 (43660) Units: P No.: 01 TYPE: T

Containers

TYPE
DM - METAL DRUM
DP - PLASTIC DRUM
B - BAG
BA - 6 MIL. PLASTIC BAG or WRAP
T - TRUCK
O - OTHER

UNITS
P - POUNDS
Y - YARDS
M³ - CUBIC METERS
Y³ - CUBIC YARDS
O - OTHER

GENERATOR'S CERTIFICATION: I hereby certify that the above named material is not a hazardous waste as defined by 40 CFR Part 261 or any applicable state law, has been properly described, classified and packaged, and is in proper condition for transportation according to applicable regulations; **AND, if the waste is a treatment residue of a previously restricted hazardous waste** subject to the Land Disposal Restrictions, I certify and warrant that the waste has been treated in accordance with the requirements of 40 CFR Part 268 and is no longer a hazardous waste as defined by 40 CFR Part 261.

DAVID Cox — Generator Authorized Agent Name
David Cox — Signature
0 4 2 0 0 4 — Shipment Date

Section II TRANSPORTER (Generator complete a-d; Transporter I complete e-g; Transporter II complete h-m)

TRANSPORTER I

a. Name: MAC GRADING COMPANY
b. Address: 971 LEROY AURTY RD.
AURTYVILLE, NC 28318
c. Driver Name/Title: PRINT / TYPE
d. Phone No.: 910-531-4742 e. Truck No.:
f. Vehicle License No./State:
Acknowledgement of Receipt of Materials.
g. Driver Signature — Shipment Date

TRANSPORTER II

h. Name: Hilco Transport
i. Address: 7700 Kevmont Dr
Greensboro NC
j. Driver Name/Title: Jimmy H McCormick PRINT / TYPE
k. Phone No.: 336-273-9441 l. Truck No.: 111-T515
m. Vehicle License No./State: LP8112 NC
Acknowledgement of Receipt of Materials.
n. Driver Signature — 0 4 2 0 0 4 Shipment Date

Section III DESTINATION (Generator completes a-d; destination site completes e-i)

a. Site Name: *Sampson County Landfill*
b. Physical Address: *7434 Roseboro Hwy*
Roseboro, NC 28382
c. Phone No.: *910-525-4132*
d. Mailing Address: *7434 Roseboro Hwy*
Roseboro, NC 28382

e. Discrepancy Indication Space:

hereby certify that the above named materials has been accepted and to the best of my knowledge the foregoing is true and accurate.

f. *S.C. Landfill* — Name of Authorized Agent
Signature
0 4 2 0 0 4 — Receipt Date

Section IV ASBESTOS (Generator complete a-d; 1-3, Operator* completes e-i)

a. Operator's* Name:
b. Operator's* Phone No.:
c. Operator's* Address:
d. Special Handling Instructions and additional information:

OPERATOR'S CERTIFICATION: I hereby declare that the contents of this consignment are fully and accurately described above by proper shipping name and are classified, packed, marked, and labeled, and are in all respects in proper condition for transport by highway according to applicable international and government regulations.

No.

Sampson County Disposal

TICKET: 249534
DATE: 04/20/2004
TIME: 09:57 - 09:57

SAMPSON COUNTY DISPOSAL INC.

CUSTOMER: 2100493 / ROANOKE ENVIRONMENTAL, INC. P.O.:
GENERATOR: MARINE COR / COMMANDING PROFILE #: E5-4003 GROSS: 75760 LBS
ORIGIN: ONS / ONSLOW TARE: 32100 LBS
TRUCK: HIL111 LICENSE: NET: 43660 LBS
TRAILER: GRID: 2 / MSW - MUNICIPAL SOLID WASTE
COMMENT: MANIFEST 53060

WASTE	QUANTITY	UNIT	RATE	AMOUNT
E5-4003 / PCB&PETROLEUM IMPACTED SO	21.83	T	$	$
Mandatory Fees	21.83	T	$ 0.00	$ 0.00

Total: $

I certify that I have not disposed of any liquid or hazardous waste

I hereby certify that this load does not contain any unauthorized waste.

Driver:
IN: ANGELA B MCLAMB OUT: ANGELA B MCLAMB

SIGNATURE: _____

04176

WASTE INDUSTRIES, INC.

NON-HAZARDOUS SPECIAL WASTE & ASBESTOS MANIFEST

If waste is asbestos waste, complete Sections I, II, III, and IV.
If waste is NOT asbestos waste, complete only Sections I, II, and III.

No. 53056

Section I GENERATOR (Generator completes all of Section I)

a. Generator Name: COMMANDING GENERAL ACK
b. Generating Location: COMMANDING GENERAL ACK
c. Address: MARINE CORPS BASE CAMP LEJEUNE, NC 28542 910-451-1482
d. Address: MARINE CORPS BASE CAMP LEJEUNE, NC 28542 910-451-1482
e. Phone No.:
f. Phone No.:

If owner of the generating facility differs from the generator, provide:

g. Owner's Name:
h. Owner's Phone No.:

i. SC WASTE CODE: 21000493 E5-4003

j. Description of Waste: PCB & PETROLEUM IMPACTED SOIL

k. Quantity: 40100 (41760) Units: P No.: 01 TYPE: T

Containers

TYPE
DM - METAL DRUM
DP - PLASTIC DRUM
B - BAG
BA - 6 MIL. PLASTIC BAG or WRAP
T - TRUCK
O - OTHER

UNITS
P - POUNDS
Y - YARDS
M^3 - CUBIC METERS
Y^3 - CUBIC YARDS
O - OTHER

GENERATOR'S CERTIFICATION: I hereby certify that the above named material is not a hazardous waste as defined by 40 CFR Part 261 or any applicable state law, has been properly described, classified and packaged, and is in proper condition for transportation according to applicable regulations; **AND, if the waste is a treatment residue of a previously restricted hazardous waste** subject to the Land Disposal Restrictions, I certify and warrant that the waste has been treated in accordance with the requirements of 40 CFR Part 268 and is no longer a hazardous waste as defined by 40 CFR Part 261.

DAVID COX — Generator Authorized Agent Name
Signature
Shipment Date: 042004

Section II TRANSPORTER (Generator complete a-f. Transporter I complete g-n. Transporter II complete l-n.)

TRANSPORTER I

a. Name: MAC GRADING COMPANY
b. Address: 971 LEROY AURTY RD. AURTYVILLE, NC 28318
c. Driver Name/Title: PRINT / TYPE
d. Phone No.: 910-531-4742
e. Truck No.: MAC 41
f. Vehicle License No./State:

Acknowledgement of Receipt of Materials.

g. Driver Signature
Shipment Date: 042004

TRANSPORTER II

h. Name:
i. Address:
j. Driver Name/Title: PRINT / TYPE
k. Phone No.:
l. Truck No.:
m. Vehicle License No./State:

Acknowledgement of Receipt of Materials.

n. Driver Signature
Shipment Date

Section III DESTINATION (Generator completes a-d. destination/site completes e-f.)

a. Site Name: *Sampson County Landfill*
b. Physical Address: *7434 Roseboro Hwy Roseboro, NC 28382*
c. Phone No.: *910-525-4132*
d. Mailing Address: *7434 Roseboro Hwy Roseboro, NC 28382*
e. Discrepancy Indication Space:

I hereby certify that the above named materials has been accepted and to the best of my knowledge the foregoing is true and accurate.

f. *S.C. Landfill* — Name of Authorized Agent
Signature
Receipt Date: 042004

Section IV ASBESTOS (Generator complete a-d. f. g. Operator* completes e.)

a. Operator's* Name:
b. Operator's* Phone No.:
c. Operator's* Address:
d. Special Handling Instructions and additional information:

OPERATOR'S CERTIFICATION: I hereby declare that the contents of this consignment are fully and accurately described above by proper shipping name and are classified, packed, marked, and labeled, and are in all respects in proper condition for transport by highway according to applicable international and government regulations.

No.

Sampson County Disposal

TICKET: 249531
DATE: 04/20/2004
TIME: 09:51 - 09:52

SAMPSON COUNTY DISPOSAL INC.

CUSTOMER: 2100493 / ROANOKE ENVIRONMENTAL, INC. P.O.:
GENERATOR: MARINE COR / COMMANDING PROFILE #: E5-4003 GROSS: 73740 LBS
ORIGIN: ONS / ONSLOW TARE: 31980 LBS
TRUCK: MAC41 LICENSE: NET: 41760 LBS
TRAILER: GRID: 2 / MSW - MUNICIPAL SOLID WASTE
COMMENT: MANIFEST 53056

WASTE	QUANTITY	UNIT	RATE	AMOUNT
E5-4003 / PCB&PETROLEUM IMPACTED SO	20.88	T	$	$
Mandatory Fees	20.88	T	$ 0.00	$ 0.00

I certify that I have not disposed of any liquid or hazardous waste

Total: $

I hereby certify that this load does not contain any unauthorized waste.

Driver:
IN: ANGELA B MCLAMB OUT: ANGELA B MCLAMB

SIGNATURE: _____

WASTE INDUSTRIES, INC.

04188

NON-HAZARDOUS SPECIAL WASTE & ASBESTOS MANIFEST

If waste is asbestos waste, complete Sections I, II, III, and IV.
If waste is NOT asbestos waste, complete only Sections I, II, and III.

No. 53163

Section I. GENERATOR (Generator completes all of Section I)

a. Generator Name: COMMANDING GENERAL ACK
c. Address: MARINE CORPS BASE
CAMP LEJEUNE, NC 28542
910-451-1482
e. Phone No.:

b. Generating Location: COMMANDING GENERAL ACK
d. Address: MARINE CORPS BASE
CAMP LEJEUNE, NC 28542
910-451-1482
f. Phone No.:

If owner of the generating facility differs from the generator, provide:

g. Owner's Name:
h. Owner's Phone No.:

i. SC WASTE CODE: 2 1 0 0 0 0 4 9 3 — E5-4003

j. Description of Waste: PCB & PETROLEUM IMPACTED SOIL

k. Quantity: 38080 (39620) Units: P No.: 01 TYPE: T

Containers

TYPE
DM - METAL DRUM
DP - PLASTIC DRUM
B - BAG
BA - 6 MIL. PLASTIC BAG or WRAP
T - TRUCK
O - OTHER

UNITS
P - POUNDS
Y - YARDS
M^3 - CUBIC METERS
Y^3 - CUBIC YARDS
O - OTHER

GENERATOR'S CERTIFICATION: I hereby certify that the above named material is not a hazardous waste as defined by 40 CFR Part 261 or any applicable state law, has been properly described, classified and packaged, and is in proper condition for transportation according to applicable regulations; **AND, If the waste is a treatment residue of a previously restricted hazardous waste** subject to the Land Disposal Restrictions, I certify and warrant that the waste has been treated in accordance with the requirements of 40 CFR Part 268 and is no longer a hazardous waste as defined by 40 CFR Part 261.

DAVID Cox — Generator Authorized Agent Name
David Cox — Signature
04 20 04 — Shipment Date

Section II. TRANSPORTER (Generator complete a-d. Transporter I complete e-h. Transporter II complete i-n.)

TRANSPORTER I

a. Name: MAC GRADING COMPANY
b. Address: 971 LEROY AURTY RD.
AURTYVILLE, NC 28318
c. Driver Name/Title: PRINT / TYPE
d. Phone No.: 910-531-4742
e. Truck No.: MAC 41
f. Vehicle License No./State:
Acknowledgement of Receipt of Materials.
g. Driver Signature — Shipment Date: 04 20 04

TRANSPORTER II

h. Name:
i. Address:
j. Driver Name/Title: PRINT / TYPE
k. Phone No.:
l. Truck No.:
m. Vehicle License No./State:
Acknowledgement of Receipt of Materials.
n. Driver Signature — Shipment Date

Section III. DESTINATION (Generator completes a-d. Destination site completes e-f.)

a. Site Name: *Sampson County Landfill*
b. Physical Address: *7434 Roseboro Hwy*
Roseboro, NC 28382
c. Phone No.: *910-525-4132*
d. Mailing Address: *7434 Roseboro Hwy*
Roseboro, NC 28382
e. Discrepancy Indication Space:

I hereby certify that the above named materials has been accepted ~~and to the best of~~ my knowledge the foregoing is true and accurate.

f. *S.C. Landfill* — Name of Authorized Agent
Signature
04 20 04 — Receipt Date

Section IV. ASBESTOS (Generator complete a-d, f, g. Operator* completes e.)

a. Operator's* Name:
b. Operator's* Phone No.:
c. Operator's* Address:
d. Special Handling Instructions and additional information:

OPERATOR'S CERTIFICATION: I hereby declare that the contents of this consignment are fully and accurately described above by proper shipping name and are classified, packed, marked, and labeled, and are in all respects in proper condition for transport by highway according to applicable international and government regulations.

e. Operator's* Name & Title:

No.

Sampson County Disposal

TICKET: 249672 **SAMPSON COUNTY DISPOSAL INC.**
DATE: 04/20/2004
TIME: 15:47 - 15:47

CUSTOMER: 2100493 / ROANOKE ENVIRONMENTAL, INC. P.O.:
GENERATOR: MARINE COR / COMMANDING PROFILE #: E5-4003 GROSS: 71600 LBS
ORIGIN: ONS / ONSLOW TARE: 31980 LBS
TRUCK: MAC41 LICENSE: NET: 39620 LBS
TRAILER: GRID: 2 / MSW - MUNICIPAL SOLID WASTE
COMMENT: MANIFEST 53163

WASTE	QUANTITY	UNIT	RATE	AMOUNT
E5-4003 / PCB&PETROLEUM IMPACTED SO	19.81	T	$	$
Mandatory Fees	19.81	T	$ 0.00	$ 0.00

I certify that I have not disposed of any liquid or hazardous waste

Total: $

I hereby certify that this load does not contain any unauthorized waste.

Driver:
IN: KENNETH STROUP OUT: KENNETH STROUP

SIGNATURE: _____

WASTE INDUSTRIES, INC.

04189

NON-HAZARDOUS SPECIAL WASTE & ASBESTOS MANIFEST

If waste is asbestos waste, complete Sections I, II, III, and IV.
If waste is NOT asbestos waste, complete only Sections I, II, and III.

No. 53162

Section I. GENERATOR (Generator completes all of Section I)

a. Generator Name: COMMANDING GENERAL ACK
MARINE CORPS BASE
c. Address: CAMP LEJEUNE, NC 28542
910-451-1482

b. Generating Location: COMMANDING GENERAL ACK
MARINE CORPS BASE
d. Address: CAMP LEJEUNE, NC 28542
910-451-1482

e. Phone No.:

f. Phone No.:

If owner of the generating facility differs from the generator, provide:

g. Owner's Name:

h. Owner's Phone No.:

i. SC WASTE CODE: 2 1 0 0 0 4 9 3

E5-4003

j. Description of Waste: PCB & PETROLEUM IMPACTED SOIL

k. Containers

Quantity	Units	No.	TYPE
47860	P	01	T

47940

TYPE
DM - METAL DRUM
DP - PLASTIC DRUM
B - BAG
BA - 6 MIL. PLASTIC BAG or WRAP
T - TRUCK
O - OTHER

UNITS
P - POUNDS
Y - YARDS
M³ - CUBIC METERS
Y³ - CUBIC YARDS
O - OTHER

GENERATOR'S CERTIFICATION: I hereby certify that the above named material is not a hazardous waste as defined by 40 CFR Part 261 or any applicable state law, has been properly described, classified and packaged, and is in proper condition for transportation according to applicable regulations; **AND, if the waste is a treatment residue of a previously restricted hazardous waste** subject to the Land Disposal Restrictions, I certify and warrant that the waste has been treated in accordance with the requirements of 40 CFR Part 268 and is no longer a hazardous waste as defined by 40 CFR Part 261.

David Cox — Generator Authorized Agent Name

Signature

Shipment Date: 04 20 04

Section II. TRANSPORTER (Generator complete a-d. Transporter I complete e-f. Transporter II complete g-h.)

TRANSPORTER I

a. Name: MAC GRADING COMPANY

b. Address: 971 LEROY AURTY RD.
AURTYVILLE, NC 28318

c. Driver Name/Title: H Wayne Pegg Mgr
PRINT / TYPE

d. Phone No.: 910-531-4742

e. Truck No.: 112

f. Vehicle License No./State: LFR113 NC

Acknowledgement of Receipt of Materials.

g. Driver Signature

Shipment Date: 04 20 04

TRANSPORTER II

h. Name:

i. Address:

j. Driver Name/Title:
PRINT / TYPE

k. Phone No.:

l. Truck No.:

m. Vehicle License No./State:

Acknowledgement of Receipt of Materials.

n. Driver Signature

Shipment Date

Section III. DESTINATION (Generator completes a-d. Destination site completes e-f.)

a. Site Name: *Sampson County Landfill*

b. Physical Address: *7434 Roseboro Hwy*
Roseboro, NC 28382

c. Phone No.: *910-525-4132*

d. Mailing Address: *7434 Roseboro Hwy*
Roseboro, NC 28382

e. Discrepancy Indication Space:

I hereby certify that the above named materials has been accepted and to the best of my knowledge the foregoing is true and accurate.

f. *S.C. Landfill* — Name of Authorized Agent

Signature

Receipt Date: 04 20 04

Section IV. ASBESTOS (Generator complete a-d, f, g. Operator* completes e.)

a. Operator's* Name:

b. Operator's* Phone No.:

c. Operator's* Address:

d. Special Handling Instructions and additional information:

OPERATOR'S CERTIFICATION: I hereby declare that the contents of this consignment are fully and accurately described above by proper shipping name and are classified, packed, marked, and labeled, and are in all respects in proper condition for transport by highway according to applicable international and government regulations.

No.

Sampson County Disposal

TICKET: 249667 **SAMPSON COUNTY DISPOSAL INC.**
DATE: 04/20/2004
TIME: 15:34 - 15:34

CUSTOMER: 2100493 / ROANOKE ENVIRONMENTAL, INC. P.O.:
GENERATOR: MARINE COR / COMMANDING PROFILE #: E5-4003 GROSS: 80160 LBS
ORIGIN: ONS / ONSLOW TARE: 32220 LBS
TRUCK: HIL112 LICENSE: NET: 47940 LBS
TRAILER: GRID: 2 / MSW - MUNICIPAL SOLID WASTE
COMMENT: MANIFEST 53162

WASTE	QUANTITY	UNIT	RATE	AMOUNT
E5-4003 / PCB&PETROLEUM IMPACTED SO	23.97	T	$	$
Mandatory Fees	23.97	T	$ 0.00	$ 0.00

I certify that I have not disposed of any liquid or hazardous waste

Total: $

I hereby certify that this load does not contain any unauthorized waste.

Driver: _____
IN: KENNETH STROUP OUT: KENNETH STROUP

SIGNATURE: Wayne Pogg

WASTE INDUSTRIES, INC.

NON-HAZARDOUS SPECIAL WASTE & ASBESTOS MANIFEST

04186

No. 53161

If waste is asbestos waste, complete Sections I, II, III, and IV.
If waste is NOT asbestos waste, complete only Sections I, II, and III.

Section I. GENERATOR (Generator completes all of Section I)

a. Generator Name: COMMANDING GENERAL ACK MARINE CORPS BASE

b. Generating Location: COMMANDING GENERAL ACK MARINE CORPS BASE

c. Address: CAMP LEJEUNE, NC 28542

d. Address: CAMP LEJEUNE, NC 28542

910-451-1482

910-451-1482

e. Phone No.:

f. Phone No.:

If owner of the generating facility differs from the generator, provide:

g. Owner's Name:

h. Owner's Phone No.:

i. SC WASTE CODE: 2 1 0 0 0 0 4 9 3

E5-4003 Containers

PCB & PETROLEUM IMPACTED SOIL

j. Description of Waste:

k. Quantity: 38800 Units: P No.: 01 TYPE: T

39800

TYPE
DM - METAL DRUM
DP - PLASTIC DRUM
B - BAG
BA - 6 MIL. PLASTIC BAG or WRAP
T - TRUCK
O - OTHER

UNITS
P - POUNDS
Y - YARDS
M³ - CUBIC METERS
Y³ - CUBIC YARDS
O - OTHER

GENERATOR'S CERTIFICATION: I hereby certify that the above named material is not a hazardous waste as defined by 40 CFR Part 261 or any applicable state law, has been properly described, classified and packaged, and is in proper condition for transportation according to applicable regulations; **AND, if the waste is a treatment residue of a previously restricted hazardous waste** subject to the Land Disposal Restrictions, I certify and warrant that the waste has been treated in accordance with the requirements of 40 CFR Part 268 and is no longer a hazardous waste as defined by 40 CFR Part 261.

DAVID COX — Generator Authorized Agent Name

Signature

Shipment Date: 0 4 2 0 0 4

Section II. TRANSPORTER (Generator complete a-d. Transporter I complete e-g. Transporter II complete h-n.)

TRANSPORTER I

a. Name: MAC GRADING COMPANY

b. Address: 971 LEROY AURTY RD. AURTYVILLE, NC 28318

c. Driver Name/Title: PRINT / TYPE

d. Phone No.: 910-531-4742 e. Truck No.:

f. Vehicle License No./State:

Acknowledgement of Receipt of Materials.

g. Driver Signature — Shipment Date

TRANSPORTER II

h. Name: Hilco Transport

i. Address: 7700 Kenmont Dr Greensboro NC 27409

j. Driver Name/Title: Larry W. Soule Jr PRINT / TYPE

k. Phone No.: 1-800-632-1363 l. Truck No.: 211

m. Vehicle License No./State: LE 5697 / NC

Acknowledgement of Receipt of Materials.

n. Driver Signature — Shipment Date: 0 4 2 0 0 4

Section III. DESTINATION (Generator completes a-d. Destination site completes e-f.)

a. Site Name: *Sampson County Landfill*

b. Physical Address: *7434 Roseboro Hwy* *Roseboro, NC 28382*

c. Phone No.: *910-525-4132*

d. Mailing Address: *7434 Roseboro Hwy* *Roseboro, NC 28382*

e. Discrepancy Indication Space:

I hereby certify that the above named materials has been accepted and to the best of my knowledge the foregoing is true and accurate.

f. *S.C. Landfill* — Name of Authorized Agent

Signature

Receipt Date: 0 4 2 0 0 4

Section IV. ASBESTOS (Generator complete a-d, f, g. Operator* completes e.)

a. Operator's* Name:

b. Operator's* Phone No.:

c. Operator's* Address:

d. Special Handling Instructions and additional information:

OPERATOR'S CERTIFICATION: I hereby declare that the contents of this consignment are fully and accurately described above by proper shipping name and are classified, packed, marked, and labeled, and are in all respects in proper condition for transport by highway according to applicable international and government regulations.

No.

SAMPSON COUNTY DISPOSAL INC.

Sampson County Disposal

TICKET: 249661
DATE: 04/20/2004
TIME: 15:16 - 15:16

CUSTOMER: 2100493 / ROANOKE ENVIRONMENTAL, INC. P.O.:
GENERATOR: MARINE COR / COMMANDING PROFILE #: E5-4003 GROSS: 65260 LBS
TARE: 26260 LBS
ORIGIN: ONS / ONSLOW NET: 39000 LBS
TRUCK: HIL211 LICENSE:
TRAILER: GRID: 2 / MSW - MUNICIPAL SOLID WASTE
COMMENT: MANIFEST 53161

WASTE	QUANTITY	UNIT	RATE	AMOUNT
E5-4003 / PCB&PETROLEUM IMPACTED SO	19.50	T	$	$
Mandatory Fee:	19.50	T	$ 0.00	$ 0.00

Total: $

I certify that I have not disposed of any liquid or hazardous waste

I hereby certify that this load does not contain any unauthorized waste.

SIGNATURE: _____

Driver: _____
IN: KENNETH STROUP OUT: KENNETH STROUP

WASTE INDUSTRIES, INC.

NON-HAZARDOUS SPECIAL WASTE & ASBESTOS MANIFEST

04184

If waste is asbestos waste, complete Sections I, II, III, and IV.
If waste is NOT asbestos waste, complete only Sections I, II, and III.

No. 53064

Section I. GENERATOR (Generator completes all of Section I)

a. Generator Name: COMMANDING GENERAL ACK
MARINE CORPS BASE

b. Generating Location: COMMANDING GENERAL ACK
MARINE CORPS BASE

c. Address: CAMP LEJEUNE, NC 28542
910-451-1482

d. Address: CAMP LEJEUNE, NC 28542
910-451-1482

e. Phone No.:

f. Phone No.:

If owner of the generating facility differs from the generator, provide:

g. Owner's Name:

h. Owner's Phone No.:

i. SC WASTE CODE: 2 1 0 0 0 4 9 3 — E5-4003 — Containers

j. Description of Waste: PCB & PETROLEUM IMPACTED SOIL

k.

Quantity	Units	No.	TYPE
47140	P	01	T

48500

TYPE
DM - METAL DRUM
DP - PLASTIC DRUM
B - BAG
BA - 6 MIL. PLASTIC BAG or WRAP
T - TRUCK
O - OTHER

UNITS
P - POUNDS
Y - YARDS
M^3 - CUBIC METERS
Y^3 - CUBIC YARDS
O - OTHER

GENERATOR'S CERTIFICATION: I hereby certify that the above named material is not a hazardous waste as defined by 40 CFR Part 261 or any applicable state law, has been properly described, classified and packaged, and is in proper condition for transportation according to applicable regulations; **AND, If the waste is a treatment residue of a previously restricted hazardous waste** subject to the Land Disposal Restrictions, I certify and warrant that the waste has been treated in accordance with the requirements of 40 CFR Part 268 and is no longer a hazardous waste as defined by 40 CFR Part 261.

DAVID A. COX — Generator Authorized Agent Name
Signature
04 20 04 — Shipment Date

Section II TRANSPORTER (Generator complete a-d. Transporter I complete e-g. Transporter II complete h-n.)

TRANSPORTER I

a. Name: MAC GRADING COMPANY

b. Address: 971 LEROY AURTY RD.
AURTYVILLE, NC 28318

c. Driver Name/Title: Allen Romsey — PRINT / TYPE

d. Phone No.: 910-531-4742

e. Truck No.: Mac 38

f. Vehicle License No./State: LK 3020

Acknowledgement of Receipt of Materials.

g. Driver Signature — Shipment Date: 04 20 04

TRANSPORTER II

h. Name:

i. Address:

j. Driver Name/Title: — PRINT / TYPE

k. Phone No.:

l. Truck No.:

m. Vehicle License No./State:

Acknowledgement of Receipt of Materials.

n. Driver Signature — Shipment Date

Section III DESTINATION (Generator completes a-d. Destination site completes e-f.)

a. Site Name: *Sampson County Landfill*

b. Physical Address: *7434 Roseboro Hwy*
Roseboro, NC 28382

c. Phone No.: *910-525-4132*

d. Mailing Address: *7434 Roseboro Hwy*
Roseboro, NC 28382

e. Discrepancy Indication Space:

I hereby certify that the above named materials has been accepted and to the best of my knowledge the foregoing is true and accurate.

f. *S.C. Landfill* — Name of Authorized Agent
Signature
04/20/04 — Receipt Date

Section IV ASBESTOS (Generator complete a-d, f, g. Operator* completes e.)

a. Operator's* Name:

b. Operator's* Phone No.:

c. Operator's* Address:

d. Special Handling Instructions and additional information:

OPERATOR'S CERTIFICATION: I hereby declare that the contents of this consignment are fully and accurately described above by proper shipping name and are classified, packed, marked, and labeled, and are in all respects in proper condition for transport by highway according to applicable international and government regulations.

No.

Sampson County Disposal

TICKET: 249655 **SAMPSON COUNTY DISPOSAL INC.**

DATE: 04/20/2004
TIME: 15:04 - 15:04

CUSTOMER: 2100493 / ROANOKE ENVIRONMENTAL, INC. P.O.:
GENERATOR: MARINE COR / COMMANDING PROFILE #: E5-4003 GROSS: 81060 LBS
ORIGIN: ONS / ONSLOW TARE: 32560 LBS
TRUCK: MAC38 LICENSE: NET: 48500 LBS
TRAILER: GRID: 2 / MSW - MUNICIPAL SOLID WASTE
COMMENT: MANIFEST 53064

WASTE	QUANTITY	UNIT	RATE	AMOUNT
E5-4003 / PCB&PETROLEUM IMPACTED SO	24.25	T	$	$
Mandatory Fees	24.25	T	$ 0.00	$ 0.00

I certify that I have not disposed of any liquid or hazardous waste

Total: $

I hereby certify that this load does not contain any unauthorized waste.

Driver: _____

IN: KENNETH STROUP OUT: KENNETH STROUP

SIGNATURE: _____

04179

WASTE INDUSTRIES, INC.

NON-HAZARDOUS SPECIAL WASTE & ASBESTOS MANIFEST

If waste is asbestos waste, complete Sections I, II, III, and IV.
If waste is NOT asbestos waste, complete only Sections I, II, and III.

No. 53063

Section I. GENERATOR (Generator completes all of Section I).

a. Generator Name: COMMANDING GENERAL ACK
c. Address: MARINE CORPS BASE
CAMP LEJEUNE, NC 28542
910-451-1482
e. Phone No.:

b. Generating Location: COMMANDING GENERAL ACK
d. Address: MARINE CORPS BASE
CAMP LEJEUNE, NC 28542
910-451-1482
f. Phone No.:

If owner of the generating facility differs from the generator, provide:

g. Owner's Name:
h. Owner's Phone No.:

i. SC WASTE CODE: 2 1 0 0 0 0 4 9 3 | E5-4003

j. Description of Waste: PCB & PETROLEUM IMPACTED SOIL

k. Containers

Quantity	Units	No.	TYPE
51440	P	01	T

515 00

TYPE
DM - METAL DRUM
DP - PLASTIC DRUM
B - BAG
BA - 6 MIL. PLASTIC BAG or WRAP
T - TRUCK
O - OTHER

UNITS
P - POUNDS
Y - YARDS
M^3 - CUBIC METERS
Y^3 - CUBIC YARDS
O - OTHER

GENERATOR'S CERTIFICATION: I hereby certify that the above named material is not a hazardous waste as defined by 40 CFR Part 261 or any applicable state law, has been properly described, classified and packaged, and is in proper condition for transportation according to applicable regulations; **AND, if the waste is a treatment residue of a previously restricted hazardous waste** subject to the Land Disposal Restrictions, I certify and warrant that the waste has been treated in accordance with the requirements of 40 CFR Part 268 and is no longer a hazardous waste as defined by 40 CFR Part 261.

DAVID Cox — Generator Authorized Agent Name
David C — Signature
04 20 04 — Shipment Date

Section II. TRANSPORTER (Generator completes a-f. Transporter I completes g. Transporter II completes n.)

TRANSPORTER I

a. Name: MAC GRADING COMPANY
b. Address: 971 LEROY AURTY RD.
AURTYVILLE, NC 28318
c. Driver Name/Title: PRINT / TYPE
d. Phone No.: 910-531-4742
e. Truck No.:
f. Vehicle License No./State:
Acknowledgement of Receipt of Materials.
g. Driver Signature — Shipment Date

TRANSPORTER II

h. Name: Hilco Transport
i. Address: 2700 Kenmont Dr
Greensboro N.C.
j. Driver Name/Title: Jimmy H McCormick PRINT / TYPE
k. Phone No.: 1-336-273-9441
l. Truck No.: 111-1515
m. Vehicle License No./State: LP8112 - N.C.
Acknowledgement of Receipt of Materials.
n. Driver Signature — 04 20 04 Shipment Date

Section III. DESTINATION (Generator completes a-d. Destination site completes e-f.)

a. Site Name: *Sampson County Landfill*
b. Physical Address: *7434 Roseboro Hwy*
Roseboro, NC 28382
c. Phone No.: *910-525-4132*
d. Mailing Address: *7434 Roseboro Hwy*
Roseboro, NC 28382
e. Discrepancy Indication Space:

I hereby certify that the above named materials has been accepted and to the best of my knowledge the foregoing is true and accurate.

f. *S.C. Landfill* — Name of Authorized Agent
Ken Sm — Signature
04 20 04 — Receipt Date

Section IV. ASBESTOS (Generator complete a-d. f. g. Operator* completes e.)

a. Operator's* Name:
b. Operator's* Phone No.:
c. Operator's* Address:
d. Special Handling Instructions and additional information:

OPERATOR'S CERTIFICATION: I hereby declare that the contents of this consignment are fully and accurately described above by proper shipping name and are classified, packed, marked, and labeled, and are in all respects in proper condition for transport by highway according to applicable international and government regulations.

No.

Sampson County Disposal

TICKET: 249653 **SAMPSON COUNTY DISPOSAL INC.**

DATE: 04/20/2004
TIME: 15:00 - 15:00

CUSTOMER: 2100493 / ROANOKE ENVIRONMENTAL, INC. P.O.:
GENERATOR: MARINE COR / COMMANDING PROFILE #: E5-4003 GROSS: 83600 LBS
ORIGIN: ONS / ONSLOW TARE: 32100 LBS
TRUCK: HIL111 LICENSE: NET: 51500 LBS
TRAILER: GRID: 2 / MSW - MUNICIPAL SOLID WASTE
COMMENT: MANIFEST 53063

WASTE	QUANTITY	UNIT	RATE	AMOUNT
E5-4003 / PCB&PETROLEUM IMPACTED SO	25.75	T	$	$
Mandatory Fees	25.75	T	$ 0.00	$ 0.00

I certify that I have not disposed of any liquid or hazardous waste

Total: $

I hereby certify that this load does not contain any unauthorized waste.

Driver:
IN: KENNETH STROUP OUT: KENNETH STROUP

SIGNATURE: _____

04185

WASTE INDUSTRIES, INC.

NON-HAZARDOUS SPECIAL WASTE & ASBESTOS MANIFEST

If waste is asbestos waste, complete Sections I, II, III, and IV.
If waste is NOT asbestos waste, complete only Sections I, II, and III.

No. 53065

Section I. GENERATOR (Generator completes all of Section I)

a. Generator Name: COMMANDING GENERAL ACK
MARINE CORPS BASE

b. Generating Location: COMMANDING GENERAL ACK
MARINE CORPS BASE

c. Address: CAMP LEJEUNE, NC 28542

d. Address: CAMP LEJEUNE, NC 28542

e. Phone No.: 910-451-1482

f. Phone No.: 910-451-1482

If owner of the generating facility differs from the generator, provide:

g. Owner's Name:

h. Owner's Phone No.:

i. SC WASTE CODE: 2 1 0 0 0 0 4 9 3

E5-4003

Containers

j. Description of Waste: PCB & PETROLEUM IMPACTED SOIL

k. Quantity: 39160 39540 | Units: P | No.: 01 | TYPE: T

TYPE
DM - METAL DRUM
DP - PLASTIC DRUM
B - BAG
BA - 6 MIL. PLASTIC BAG or WRAP
T - TRUCK
O - OTHER

UNITS
P - POUNDS
Y - YARDS
M³ - CUBIC METERS
Y³ - CUBIC YARDS
O - OTHER

GENERATOR'S CERTIFICATION: I hereby certify that the above named material is not a hazardous waste as defined by 40 CFR Part 261 or any applicable state law, has been properly described, classified and packaged, and is in proper condition for transportation according to applicable regulations; **AND, if the waste is a treatment residue of a previously restricted hazardous waste** subject to the Land Disposal Restrictions, I certify and warrant that the waste has been treated in accordance with the requirements of 40 CFR Part 268 and is no longer a hazardous waste as defined by 40 CFR Part 261.

DAVID COX — Generator Authorized Agent Name
David Cox — Signature
04 20 04 — Shipment Date

Section II TRANSPORTER (Generator completes a-d. Transporter I completes e-f. Transporter II completes h-n.)

TRANSPORTER I

a. Name: MAC GRADING COMPANY

b. Address: 971 LEROY AURTY RD.
AURTYVILLE, NC 28318

c. Driver Name/Title: PRINT / TYPE

d. Phone No.: 910-531-4742

e. Truck No.:

f. Vehicle License No./State:

Acknowledgement of Receipt of Materials.

g. Driver Signature — Shipment Date

TRANSPORTER II

h. Name: HILCO TRANSPORT

i. Address: 7700 KENMONT DRIVE
GREENSBORO N.C

j. Driver Name/Title: TERRY CLARK — PRINT / TYPE

k. Phone No.: LE-5703

l. Truck No.: 213

m. Vehicle License No./State: 336-273-9441

Acknowledgement of Receipt of Materials.

n. Terry Clark — Driver Signature
04 20 04 — Shipment Date

Section III DESTINATION (Generator completes a-d. Destination Site completes e-f.)

a. Site Name: *Sampson County Landfill*

b. Physical Address: *7434 Roseboro Hwy*
Roseboro, NC 28382

c. Phone No.: *910-525-4132*

d. Mailing Address: *7434 Roseboro Hwy*
Roseboro, NC 28382

e. Discrepancy Indication Space:

I hereby certify that the above named materials has been accepted and to the best of my knowledge the foregoing is true and accurate.

f. *S.C. Landfill* — Name of Authorized Agent
Ken Strong — Signature
04 20 14 — Receipt Date

Section IV ASBESTOS (Generator complete a-d, f, g. Operator* completes e.)

a. Operator's* Name:

b. Operator's* Phone No.:

c. Operator's* Address:

d. Special Handling Instructions and additional information:

OPERATOR'S CERTIFICATION: I hereby declare that the contents of this consignment are fully and accurately described above by proper shipping name and are classified, packed, marked, and labeled, and are in all respects in proper condition for transport by highway according to applicable international and government regulations.

No.

Sampson County Disposal

TICKET: 249650 **SAMPSON COUNTY DISPOSAL INC.**
DATE: 04/20/2004
TIME: 14:54 - 14:54

CUSTOMER: 2100493 / ROANOKE ENVIRONMENTAL, INC. P.O.:
GENERATOR: MARINE COR / COMMANDING PROFILE #: E5-4003 GROSS: 65500 LBS
ORIGIN: ONS / ONSLOW TARE: 25960 LBS
TRUCK: HIL213 LICENSE: NET: 39540 LBS
TRAILER: GRID: 2 / MSW - MUNICIPAL SOLID WASTE
COMMENT: MANIFEST 53065

WASTE	QUANTITY	UNIT	RATE	AMOUNT
E5-4003 / PCB&PETROLEUM IMPACTED SO	19.77	T	$	$
Mandatory Fees	19.77	T	$ 0.00	$ 0.00

I certify that I have not disposed of any liquid or hazardous waste

Total: $

I hereby certify that this load does not contain any unauthorized waste.

Driver:
IN: KENNETH STROUP OUT: KENNETH STROUP

SIGNATURE: Terry Hall

04195

WASTE INDUSTRIES, INC.

NON-HAZARDOUS SPECIAL WASTE & ASBESTOS MANIFEST

If waste is asbestos waste, complete Sections I, II, III, and IV.
If waste is NOT asbestos waste, complete only Sections I, II, and III.

No. 53170

Section I. GENERATOR (Generator completes all of Section I)

a. Generator Name: COMMANDING GENERAL ACK
MARINE CORPS BASE

b. Generating Location: COMMANDING GENERAL ACK
MARINE CORPS BASE

c. Address: CAMP LEJEUNE, NC 28542
910-451-1482

d. Address: CAMP LEJEUNE, NC 28542
910-451-1482

e. Phone No.:

f. Phone No.:

If owner of the generating facility differs from the generator, provide:

g. Owner's Name:

h. Owner's Phone No.:

i. SC WASTE CODE: 21 0000493 E5-4003

j. Description of Waste: PCB & PETROLEUM IMPACTED SOIL

k. Containers

Quantity	Units	No.	TYPE
44128 45840	P	01	T

TYPE
DM - METAL DRUM
DP - PLASTIC DRUM
B - BAG
BA - 6 MIL. PLASTIC BAG or WRAP
T - TRUCK
O - OTHER

UNITS
P - POUNDS
Y - YARDS
M^3 - CUBIC METERS
Y^3 - CUBIC YARDS
O - OTHER

GENERATOR'S CERTIFICATION: I hereby certify that the above named material is not a hazardous waste as defined by 40 CFR Part 261 or any applicable state law, has been properly described, classified and packaged, and is in proper condition for transportation according to applicable regulations; **AND, If the waste is a treatment residue of a previously restricted hazardous waste** subject to the Land Disposal Restrictions, I certify and warrant that the waste has been treated in accordance with the requirements of 40 CFR Part 268 and is no longer a hazardous waste as defined by 40 CFR Part 261.

David Cox — Generator Authorized Agent Name
Signature
Shipment Date: 042104

Section II TRANSPORTER (Generator complete e-d. Transporter I complete e-g. Transporter II complete h-n.)

TRANSPORTER I

a. Name: MAC GRADING COMPANY

b. Address: 971 LEROY AURTY RD.
AURTYVILLE, NC 28318

c. Driver Name/Title: PRINT / TYPE

d. Phone No.: 910-531-4742

e. Truck No.: MAC 41

f. Vehicle License No./State:

Acknowledgement of Receipt of Materials.

g. Driver Signature — Shipment Date: 042104

TRANSPORTER II

h. Name:

i. Address:

j. Driver Name/Title: PRINT / TYPE

k. Phone No.:

l. Truck No.:

m. Vehicle License No./State:

Acknowledgement of Receipt of Materials.

n. Driver Signature — Shipment Date

Section III DESTINATION (Generator completes a-d; destination site completes e-f.)

a. Site Name: *Sampson County Landfill*

b. Physical Address: *7434 Roseboro Hwy*
Roseboro, NC 28382

c. Phone No.: *910-525-4132*

d. Mailing Address: *7434 Roseboro Hwy*
Roseboro, NC 28382

e. Discrepancy Indication Space:

I hereby certify that the above named materials has been accepted and to the best of my knowledge the foregoing is true and accurate.

f. *S.C. Landfill* — Name of Authorized Agent
Signature
Receipt Date: 042104

Section IV ASBESTOS (Generator complete a-d, f, g. Operator* completes e.)

a. Operator's* Name:

b. Operator's* Phone No.:

c. Operator's* Address:

d. Special Handling Instructions and additional information:

OPERATOR'S CERTIFICATION: I hereby declare that the contents of this consignment are fully and accurately described above by proper shipping name and are classified, packed, marked, and labeled, and are in all respects in proper condition for transport by highway according to applicable international and government regulations.

No.

Sampson County Disposal

TICKET: 249861

SAMPSON COUNTY DISPOSAL INC.

DATE: 04/21/2004
TIME: 13:59 - 13:59

CUSTOMER: 2100493 / ROANOKE ENVIRONMENTAL, INC. P.O.:
GENERATOR: MARINE COR / COMMANDING PROFILE #: ES-4003 GROSS: 77820 LBS
ORIGIN: ONS / ONSLOW TARE: 31980 LBS
TRUCK: MAC41 LICENSE: NET: 45840 LBS
TRAILER: GRID: 2 / MSW - MUNICIPAL SOLID WASTE
COMMENT: MANIFEST 53170

WASTE	QUANTITY	UNIT	RATE	AMOUNT
ES-4003 / PCB&PETROLEUM IMPACTED SO	22.92	T	$	$
Mandatory Fees	22.92	T	$ 0.00	$ 0.00

I certify that I have not disposed of any liquid or hazardous waste

Total: $

I hereby certify that this load does not contain any unauthorized waste.

Driver:

SIGNATURE:

IN: ANGELA B MCLAMB OUT: ANGELA B MCLAMB

WASTE INDUSTRIES, INC.

NON-HAZARDOUS SPECIAL WASTE & ASBESTOS MANIFEST

04200

If waste is asbestos waste, complete Sections I, II, III, and IV.
If waste is NOT asbestos waste, complete only Sections I, II, and III.

No. 53174

Section I. GENERATOR (Generator completes all of Section I)

a. Generator Name: COMMANDING GENERAL ACK

b. Generating Location: COMMANDING GENERAL ACK

c. Address: MARINE CORPS BASE
CAMP LEJEUNE, NC 28542
910-451-1482

d. Address: MARINE CORPS BASE
CAMP LEJEUNE, NC 28542
910-451-1482

e. Phone No.:

f. Phone No.:

If owner of the generating facility differs from the generator, provide:

g. Owner's Name:

h. Owner's Phone No.:

i. SC WASTE CODE: 2 1 0 0 0 0 4 9 3 — E5-4003

j. Description of Waste: PCB & PETROLEUM IMPACTED SOIL

k. Quantity: 47100 — Units: P — No. Containers: 01 — TYPE: T

47200

TYPE	
DM	METAL DRUM
DP	PLASTIC DRUM
B	BAG
BA	6 MIL. PLASTIC BAG or WRAP
T	TRUCK
O	OTHER

UNITS	
P	POUNDS
Y	YARDS
M^3	CUBIC METERS
Y^3	CUBIC YARDS
O	OTHER

GENERATOR'S CERTIFICATION: I hereby certify that the above named material is not a hazardous waste as defined by 40 CFR Part 261 or any applicable state law, has been properly described, classified and packaged, and is in proper condition for transportation according to applicable regulations; **AND, if the waste is a treatment residue of a previously restricted hazardous waste** subject to the Land Disposal Restrictions, I certify and warrant that the waste has been treated in accordance with the requirements of 40 CFR Part 268 and is no longer a hazardous waste as defined by 40 CFR Part 261.

DAVID COX — Generator Authorized Agent Name

David Cox — Signature

04/21/04 — Shipment Date

Section II. TRANSPORTER (Generator complete a-d. Transporter I complete e-f. Transporter II complete h-n.)

TRANSPORTER I

a. Name: MAC GRADING COMPANY

b. Address: 971 LEROY AURTY RD.
AURTYVILLE, NC 28318

c. Driver Name/Title: (PRINT / TYPE)

d. Phone No.: 910-531-4742

e. Truck No.:

f. Vehicle License No./State:

Acknowledgement of Receipt of Materials.

g. Driver Signature — Shipment Date

TRANSPORTER II

h. Name: Hilco Transport

i. Address: 2900 Kennont dr
Greensboro N.C. 27409

j. Driver Name/Title: Jimmy H McCormick (PRINT / TYPE)

k. Phone No.: 1-336-273-4141

l. Truck No.: ~~LP8112~~ 111-515

m. Vehicle License No./State: LP8112 N.C.

Acknowledgement of Receipt of Materials.

n. Jimmy H McCormick — Driver Signature — 04/21/04 — Shipment Date

Section III. DESTINATION (Generator completes a-d; destination site completes e-f.)

a. Site Name: *Sampson County Landfill*

b. Physical Address: *7434 Roseboro Hwy*
Roseboro, NC 28382

c. Phone No.: *910-525-4132*

d. Mailing Address: *7434 Roseboro Hwy*
Roseboro, NC 28382

e. Discrepancy Indication Space:

I hereby certify that the above named materials has been accepted and to the best of my knowledge the foregoing is true and accurate.

f. *S.C. Landfill* — Name of Authorized Agent — Signature — 04/21/04 — Receipt Date

Section IV. ASBESTOS (Generator complete a-d, f, g; Operator* completes e.)

a. Operator's* Name:

b. Operator's* Phone No.:

c. Operator's* Address:

d. Special Handling Instructions and additional information:

OPERATOR'S CERTIFICATION: I hereby declare that the contents of this consignment are fully and accurately described above by proper shipping name and are classified, packed, marked, and labeled, and are in all respects in proper condition for transport by highway according to applicable international and government regulations.

No.

Sampson County Disposal

TICKET: 249916 **SAMPSON COUNTY DISPOSAL INC.**
DATE: 04/21/2004
TIME: 16:08 - 16:08

CUSTOMER: 2100493 / ROANOKE ENVIRONMENTAL, INC. P.O.:
GENERATOR: MARINE COR / COMMANDING PROFILE #: E5-4003 GROSS: 79300 LBS
ORIGIN: ONS / ONSLOW TARE: 32100 LBS
TRUCK: HIL111 LICENSE: NET: 47200 LBS
TRAILER: GRID: 2 / MSW - MUNICIPAL SOLID WASTE
COMMENT: MANIFSET 53174

WASTE	QUANTITY	UNIT	RATE	AMOUNT
E5-4003 / PCB&PETROLEUM IMPACTED SO	23.60	T	$	$
Mandatory Fees	23.60	T	$ 0.00	$ 0.00

I certify that I have not disposed of any liquid or hazardous waste

Total: $

I hereby certify that this load does not contain any unauthorized waste.

Driver:
IN: KENNETH STROUP / OUT: KENNETH STROUP

SIGNATURE: _____

WASTE INDUSTRIES, INC.

04199

NON-HAZARDOUS SPECIAL WASTE & ASBESTOS MANIFEST

If waste is asbestos waste, complete Sections I, II, III, and IV.
If waste is NOT asbestos waste, complete only Sections I, II, and III.

No. 53175

Section I GENERATOR (Generator completes all of Section I)

a. Generator Name: COMMANDING GENERAL ACK
MARINE CORPS BASE

b. Generating Location: COMMANDING GENERAL ACK
MARINE CORPS BASE

c. Address: CAMP LEJEUNE, NC 28542
910-451-1482

d. Address: CAMP LEJEUNE, NC 28542
910-451-1482

e. Phone No.:

f. Phone No.:

If owner of the generating facility differs from the generator, provide:

g. Owner's Name:

h. Owner's Phone No.:

i. SC WASTE CODE: 2 1 0 0 0 0 4 9 3 — E5-4003

j. Description of Waste: PCB & PETROLEUM IMPACTED SOIL

k. Containers

Quantity	Units	No.	TYPE
45100	P	01	T

45180

TYPE
DM - METAL DRUM
DP - PLASTIC DRUM
B - BAG
BA - 6 MIL. PLASTIC BAG or WRAP
T - TRUCK
O - OTHER

UNITS
P - POUNDS
Y - YARDS
M³ - CUBIC METERS
Y³ - CUBIC YARDS
O - OTHER

GENERATOR'S CERTIFICATION: I hereby certify that the above named material is not a hazardous waste as defined by 40 CFR Part 261 or any applicable state law, has been properly described, classified and packaged, and is in proper condition for transportation according to applicable regulations; **AND, If the waste is a treatment residue of a previously restricted hazardous waste** subject to the Land Disposal Restrictions, I certify and warrant that the waste has been treated in accordance with the requirements of 40 CFR Part 268 and is no longer a hazardous waste as defined by 40 CFR Part 261.

DAVID COX — Generator Authorized Agent Name
David Cox — Signature
0 4 2 1 0 4 — Shipment Date

Section II TRANSPORTER (Generator complete a-c; Transporter I complete d-g; Transporter II complete h-n)

TRANSPORTER I

a. Name: MAC GRADING COMPANY

b. Address: 971 LEROY AURTY RD.
AURTYVILLE, NC 28318

c. Driver Name/Title: H Wayne Pegg — PRINT / TYPE

d. Phone No.: 910-531-4742

e. Truck No.: 112

f. Vehicle License No./State: LF8113 NC

Acknowledgement of Receipt of Materials.

g. H Wayne Pegg — Driver Signature
0 4 2 1 0 4 — Shipment Date

TRANSPORTER II

h. Name:

i. Address:

j. Driver Name/Title: — PRINT / TYPE

k. Phone No.:

l. Truck No.:

m. Vehicle License No./State:

Acknowledgement of Receipt of Materials.

n. Driver Signature — Shipment Date

Section III DESTINATION (Generator completes a-d; destination site completes e-f)

a. Site Name: *Sampson County Landfill*

b. Physical Address: *7434 Roseboro Hwy*
Roseboro, NC 28382

c. Phone No.: *910-525-4132*

d. Mailing Address: *7434 Roseboro Hwy*
Roseboro, NC 28382

e. Discrepancy Indication Space:

I hereby certify that the above named materials has been accepted and to the best of my knowledge the foregoing is true and accurate.

f. *S.C. Landfill* — Name of Authorized Agent
Signature
0 4 2 1 0 4 — Receipt Date

Section IV ASBESTOS (Generator complete a-d, f, g; Operator* completes e.)

a. Operator's* Name:

b. Operator's* Phone No.:

c. Operator's* Address:

d. Special Handling Instructions and additional information:

OPERATOR'S CERTIFICATION: I hereby declare that the contents of this consignment are fully and accurately described above by proper shipping name and are classified, packed, marked, and labeled, and are in all respects in proper condition for transport by highway according to applicable international and government regulations.

e. Operator's* Name & Title: — Print / Type — Operator's* Signature — Date

No.

Sampson County Disposal

TICKET: 249910 **SAMPSON COUNTY DISPOSAL INC.**
DATE: 04/21/2004
TIME: 15:57 - 15:57

CUSTOMER: 2100493 / ROANOKE ENVIRONMENTAL, INC. P.O.:
GENERATOR: MARINE COR / COMMANDING PROFILE #: E5-4003 GROSS: 77400 LBS
ORIGIN: ONS / ONSLOW TARE: 32220 LBS
TRUCK: HIL112 LICENSE: NET: 45180 LBS
TRAILER: GRID: 2 / MSW - MUNICIPAL SOLID WASTE
COMMENT: MANIFEST 53175

WASTE	QUANTITY	UNIT	RATE	AMOUNT
E5-4003 / PCB&PETROLEUM IMPACTED SO	22.59	T	$	$
Mandatory Fees	22.59	T	$ 0.00	$ 0.00

I certify that I have not disposed of any liquid or hazardous waste

Total: $

I hereby certify that this load does not contain any unauthorized waste.

Driver:
IN: KENNETH STROUP OUT: KENNETH STROUP

SIGNATURE: [illegible]

04198

WASTE INDUSTRIES, INC.

NON-HAZARDOUS SPECIAL WASTE & ASBESTOS MANIFEST

If waste is asbestos waste, complete Sections I, II, III, and IV.
If waste is NOT asbestos waste, complete only Sections I, II, and III.

No. 53173

Section I GENERATOR (Generator completes all of Section I)

a. Generator Name: COMMANDING GENERAL ACK
c. Address: MARINE CORPS BASE
CAMP LEJEUNE, NC 28542
910-451-1482
e. Phone No.:

b. Generating Location: COMMANDING GENERAL ACK
d. Address: MARINE CORPS BASE
CAMP LEJEUNE, NC 28542
910-451-1482
f. Phone No.:

If owner of the generating facility differs from the generator, provide:

g. Owner's Name:
h. Owner's Phone No.:

i. SC WASTE CODE: 21 000493 — E5-4003

j. Description of Waste: PCB & PETROLEUM IMPACTED SOIL

k. Containers

Quantity	Units	No.	TYPE
40620	P	01	T

TYPE
DM - METAL DRUM
DP - PLASTIC DRUM
B - BAG
BA - 6 MIL. PLASTIC BAG or WRAP
T - TRUCK
O - OTHER

UNITS
P - POUNDS
Y - YARDS
M³ - CUBIC METERS
Y³ - CUBIC YARDS
O - OTHER

GENERATOR'S CERTIFICATION: I hereby certify that the above named material is not a hazardous waste as defined by 40 CFR Part 261 or any applicable state law, has been properly described, classified and packaged, and is in proper condition for transportation according to applicable regulations; **AND, If the waste is a treatment residue of a previously restricted hazardous waste** subject to the Land Disposal Restrictions, I certify and warrant that the waste has been treated in accordance with the requirements of 40 CFR Part 268 and is no longer a hazardous waste as defined by 40 CFR Part 261.

DAVID COX — Generator Authorized Agent Name
Signature
Shipment Date: 04/21/04

Section II TRANSPORTER (Generator complete a-d. Transporter I complete e-g. Transporter II complete h-n.)

TRANSPORTER I

a. Name: MAC GRADING COMPANY
b. Address: 971 LEROY AURTY RD.
AURTYVILLE, NC 28318
c. Driver Name/Title: PRINT / TYPE
d. Phone No.: 910-531-4742
e. Truck No.:
f. Vehicle License No./State:
Acknowledgement of Receipt of Materials.
g. Driver Signature — Shipment Date

TRANSPORTER II

h. Name: Hilco Transport
i. Address: 7700 Kommont Pr
Greensboro N.C. 27410
j. Driver Name/Title: Larry W. Sawyer PRINT / TYPE
k. Phone No.: 1-800-632-1363
l. Truck No.: 24
m. Vehicle License No./State: LF 5697 / NC
Acknowledgement of Receipt of Materials.
n. Driver Signature — Shipment Date: 04/21/04

Section III DESTINATION (Generator completes a-d. Destination site completes e-f.)

a. Site Name: *Sampson County Landfill*
b. Physical Address: *7434 Roseboro Hwy*
Roseboro, NC 28382
c. Phone No.: *910-525-4132*
d. Mailing Address: *7434 Roseboro Hwy*
Roseboro, NC 28382
e. Discrepancy Indication Space:

I hereby certify that the above named materials has been accepted and to the best of my knowledge the foregoing is true and accurate.

f. *S.C. Landfill* — Name of Authorized Agent
Signature
Receipt Date: 04/21/04

Section IV ASBESTOS (Generator complete a-d, f, g. Operator* completes e.)

a. Operator's* Name:
b. Operator's* Phone No.:
c. Operator's* Address:
d. Special Handling Instructions and additional information:

OPERATOR'S CERTIFICATION: I hereby declare that the contents of this consignment are fully and accurately described above by proper shipping name and are classified, packed, marked, and labeled, and are in all respects in proper condition for transport by highway according to applicable international and government regulations.

No.

Sampson County Disposal

TICKET: 249896 **SAMPSON COUNTY DISPOSAL INC.**
DATE: 04/21/2004
TIME: 15:24 - 15:24

CUSTOMER: 2100493 / ROANOKE ENVIRONMENTAL, INC. P.O.:
GENERATOR: MARINE COR / COMMANDING PROFILE #: E5-4003 GROSS: 67060 LBS
ORIGIN: ONS / ONSLOW TARE: 26260 LBS
TRUCK: HIL211 LICENSE: NET: 40800 LBS
TRAILER: GRID: 2 / MSW - MUNICIPAL SOLID WASTE
COMMENT: MANIFEST 53173

WASTE	QUANTITY	UNIT	RATE	AMOUNT
E5-4003 / PCB&PETROLEUM IMPACTED SO	20.40	T	$	$
Mandatory Fees	20.40	T	$ 0.00	$ 0.00

Total: $

I certify that I have not disposed of any liquid or hazardous waste

I hereby certify that this load does not contain any unauthorized waste.

Driver: _____
IN: KENNETH STROUP OUT: KENNETH STROUP

SIGNATURE: _____

04196

WASTE INDUSTRIES, INC.

NON-HAZARDOUS SPECIAL WASTE & ASBESTOS MANIFEST

If waste is asbestos waste, complete Sections I, II, III, and IV.
If waste is NOT asbestos waste, complete only Sections I, II, and III.

No. 53171

Section I — GENERATOR (Generator completes all of Section I)

a. Generator Name: COMMANDING GENERAL ACK
b. Generating Location: COMMANDING GENERAL ACK
c. Address: MARINE CORPS BASE, CAMP LEJEUNE, NC 28542
d. Address: MARINE CORPS BASE, CAMP LEJEUNE, NC 28542
e. Phone No.: 910-451-1482
f. Phone No.: 910-451-1482

If owner of the generating facility differs from the generator, provide:

g. Owner's Name:
h. Owner's Phone No.:

i. SC WASTE CODE: 2 1 0 0 0 0 4 9 3 — E5-4003

j. Description of Waste: PCB & PETROLEUM IMPACTED SOIL

k.

Quantity	Units	Containers No.	Containers TYPE
44280	P	01	T

45660

TYPE
DM - METAL DRUM
DP - PLASTIC DRUM
B - BAG
BA - 6 MIL. PLASTIC BAG or WRAP
T - TRUCK
O - OTHER

UNITS
P - POUNDS
Y - YARDS
M^3 - CUBIC METERS
Y^3 - CUBIC YARDS
O - OTHER

GENERATOR'S CERTIFICATION: I hereby certify that the above named material is not a hazardous waste as defined by 40 CFR Part 261 or any applicable state law, has been properly described, classified and packaged, and is in proper condition for transportation according to applicable regulations; **AND, if the waste is a treatment residue of a previously restricted hazardous waste** subject to the Land Disposal Restrictions, I certify and warrant that the waste has been treated in accordance with the requirements of 40 CFR Part 268 and is no longer a hazardous waste as defined by 40 CFR Part 261.

DAVID COX — Generator Authorized Agent Name
David Cox — Signature
042104 — Shipment Date

Section II — TRANSPORTER (Generator complete a-d; Transporter I complete e-g; Transporter II complete h-n)

TRANSPORTER I

a. Name: MAC GRADING COMPANY
b. Address: 971 LEROY AURTY RD., AURTYVILLE, NC 28318
c. Driver Name/Title: Allen Dunn (PRINT / TYPE)
d. Phone No.: 910-531-4742
e. Truck No.: mac 38
f. Vehicle License No./State: LK 3020
Acknowledgement of Receipt of Materials.
g. Driver Signature — Shipment Date: 042109

TRANSPORTER II

h. Name:
i. Address:
j. Driver Name/Title: (PRINT / TYPE)
k. Phone No.:
l. Truck No.:
m. Vehicle License No./State:
Acknowledgement of Receipt of Materials.
n. Driver Signature — Shipment Date:

Section III — DESTINATION (Generator completes a-d; destination (site) completes e-f)

a. Site Name: *Sampson County Landfill*
b. Physical Address: *7434 Roseboro Hwy, Roseboro, NC 28382*
c. Phone No.: *910-525-4132*
d. Mailing Address: *7434 Roseboro Hwy, Roseboro, NC 28382*
e. Discrepancy Indication Space:

I hereby certify that the above named materials has been accepted and to the best of my knowledge the foregoing is true and accurate.

f. *S.C. Landfill* — Name of Authorized Agent
Signature
Receipt Date: 042104

Section IV — ASBESTOS (Generator complete a-d, f, g; Operator* completes e.)

a. Operator's* Name:
b. Operator's* Phone No.:
c. Operator's* Address:
d. Special Handling Instructions and additional information:

OPERATOR'S CERTIFICATION: I hereby declare that the contents of this consignment are fully and accurately described above by proper shipping name and are classified, packed, marked, and labeled, and are in all respects in proper condition for transport by highway according to applicable international and government regulations.

No.

Sampson County Disposal

TICKET: 249886 **SAMPSON COUNTY DISPOSAL INC.**
DATE: 04/21/2004
TIME: 14:55 - 14:55

CUSTOMER: 2100493 / ROANOKE ENVIRONMENTAL, INC. P.O.:
GENERATOR: MARINE COR / COMMANDING PROFILE #: E5-4003 GROSS: 78220 LBS
ORIGIN: ONS / ONSLOW TARE: 32560 LBS
TRUCK: MAC38 LICENSE: NET: 45660 LBS
TRAILER: GRID: 2 / MSW - MUNICIPAL SOLID WASTE
COMMENT: MANIFEST 53171

WASTE	QUANTITY	UNIT	RATE	AMOUNT
E5-4003 / PCB&PETROLEUM IMPACTED SO	22.83	T	$	$
Mandatory Fees	22.83	T	$ 0.00	$ 0.00

I certify that I have not disposed of any liquid or hazardous waste

Total: $

I hereby certify that this load does not contain any unauthorized waste.

Driver: an

IN: KENNETH STROUP OUT: KENNETH STROUP

SIGNATURE: _____

04197

WASTE INDUSTRIES, INC.

NON-HAZARDOUS SPECIAL WASTE & ASBESTOS MANIFEST

If waste is asbestos waste, complete Sections I, II, III, and IV.
If waste is NOT asbestos waste, complete only Sections I, II, and III.

No. 53172

Section I GENERATOR (Generator completes all of Section I)

a. Generator Name: COMMANDING GENERAL ACK
b. Generating Location: COMMANDING GENERAL ACK
c. Address: MARINE CORPS BASE
CAMP LEJEUNE, NC 28542
910-451-1482
d. Address: MARINE CORPS BASE
CAMP LEJEUNE, NC 28542
910-451-1482
e. Phone No.:
f. Phone No.:

If owner of the generating facility differs from the generator, provide:

g. Owner's Name:
h. Owner's Phone No.:

i. SC WASTE CODE: 2 1 0 0 0 0 4 9 3 — E5-4003

j. Description of Waste: PCB & PETROLEUM IMPACTED SOIL

k. Containers

Quantity	Units	No.	TYPE
41560 41880	P	01	T

TYPE
DM - METAL DRUM
DP - PLASTIC DRUM
B - BAG
BA - 6 MIL. PLASTIC BAG or WRAP
T - TRUCK
O - OTHER

UNITS
P - POUNDS
Y - YARDS
M^3 - CUBIC METERS
Y^3 - CUBIC YARDS
O - OTHER

GENERATOR'S CERTIFICATION: I hereby certify that the above named material is not a hazardous waste as defined by 40 CFR Part 261 or any applicable state law, has been properly described, classified and packaged, and is in proper condition for transportation according to applicable regulations; **AND, if the waste is a treatment residue of a previously restricted hazardous waste** subject to the Land Disposal Restrictions, I certify and warrant that the waste has been treated in accordance with the requirements of 40 CFR Part 268 and is no longer a hazardous waste as defined by 40 CFR Part 261.

DAVID COX — Generator Authorized Agent Name
David Cox — Signature
04/21/04 — Shipment Date

Section II TRANSPORTER (Generator complete a-d, Transporter I complete e-g, Transporter II complete h-n)

TRANSPORTER I

a. Name: MAC GRADING COMPANY
b. Address: 971 LEROY AURTY RD.
AURTYVILLE, NC 28318
c. Driver Name/Title: (PRINT / TYPE)
d. Phone No.: 910-531-4742
e. Truck No.:
f. Vehicle License No./State:
Acknowledgement of Receipt of Materials.
g. Driver Signature — Shipment Date

TRANSPORTER II

h. Name: Hilco Transport
i. Address: 7700 Kernmont Dr.
Greensboro N.C
j. Driver Name/Title: Terry Clark (PRINT / TYPE)
k. Phone No.: 336-223-9411
l. Truck No.: 213
m. Vehicle License No./State: LE-5703
Acknowledgement of Receipt of Materials.
n. Terry Clark — Driver Signature
04/21/04 — Shipment Date

Section III DESTINATION (Generator completes a-d, destination site completes e-f)

a. Site Name: *Sampson County Landfill*
b. Physical Address: *7434 Roseboro Hwy*
Roseboro, NC 28382
c. Phone No.: *910-525-4132*
d. Mailing Address: *7434 Roseboro Hwy*
Roseboro, NC 28382
e. Discrepancy Indication Space:

I hereby certify that the above named materials has been accepted and to the best of my knowledge the foregoing is true and accurate.

f. *S.C. Landfill* — Name of Authorized Agent
Signature
04/21/04 — Receipt Date

Section IV ASBESTOS (Generator complete a-d, f, g, Operator* completes e-f)

a. Operator's* Name:
b. Operator's* Phone No.:
c. Operator's* Address:
d. Special Handling Instructions and additional information:

OPERATOR'S CERTIFICATION: I hereby declare that the contents of this consignment are fully and accurately described above by proper shipping name and are classified, packed, marked, and labeled, and are in all respects in proper condition for transport by highway according to applicable international and government regulations.

No.

SAMPSON COUNTY DISPOSAL INC.

Sampson County Disposal

TICKET: 249885
DATE: 04/21/2004
TIME: 14:52 - 14:52

CUSTOMER: 2100493 / ROANOKE ENVIRONMENTAL, INC. P.O.:
GENERATOR: MARINE COR / COMMANDING PROFILE #: E5-4003 GROSS: 67840 LBS
ORIGIN: ONS / ONSLOW TARE: 25960 LBS
TRUCK: HIL213 LICENSE: NET: 41880 LBS
TRAILER: GRID: 2 / MSW - MUNICIPAL SOLID WASTE
COMMENT: MANIFEST 53172

WASTE	QUANTITY	UNIT	RATE	AMOUNT
E5-4003 / PCB&PETROLEUM IMPACTED SO	20.94	T	$	$
Mandatory Fees	20.94	T	$ 0.00	$ 0.00

I certify that I have not disposed of any liquid or hazardous waste

Total: $

I hereby certify that this load does not contain any unauthorized waste.

Driver: _____
IN: KENNETH STROUP OUT: KENNETH STROUP

SIGNATURE: Larry Clark

WASTE INDUSTRIES, INC.

04191

NON-HAZARDOUS SPECIAL WASTE & ASBESTOS MANIFEST

No. 53167

If waste is asbestos waste, complete Sections I, II, III, and IV.
If waste is NOT asbestos waste, complete only Sections I, II, and III.

Section I GENERATOR (Generator completes all of Section I)

a. Generator Name: COMMANDING GENERAL ACK
MARINE CORPS BASE

b. Generating Location: COMMANDING GENERAL ACK
MARINE CORPS BASE

c. Address: CAMP LEJEUNE, NC 28542
910-451-1482

d. Address: CAMP LEJEUNE, NC 28542
910-451-1482

e. Phone No.:

f. Phone No.:

If owner of the generating facility differs from the generator, provide:

g. Owner's Name:

h. Owner's Phone No.:

i. SC WASTE CODE: 2 1 0 0 0 4 9 3 — E5-4003

j. Description of Waste: PCB & PETROLEUM IMPACTED SOIL

k.

Quantity	Units	No.	TYPE
46540	P	01	T
46800			

Containers

TYPE
DM - METAL DRUM
DP - PLASTIC DRUM
B - BAG
BA - 6 MIL. PLASTIC BAG or WRAP
T - TRUCK
O - OTHER

UNITS
P - POUNDS
Y - YARDS
M^3 - CUBIC METERS
Y^3 - CUBIC YARDS
O - OTHER

GENERATOR'S CERTIFICATION: I hereby certify that the above named material is not a hazardous waste as defined by 40 CFR Part 261 or any applicable state law, has been properly described, classified and packaged, and is in proper condition for transportation according to applicable regulations; **AND, if the waste is a treatment residue of a previously restricted hazardous waste** subject to the Land Disposal Restrictions, I certify and warrant that the waste has been treated in accordance with the requirements of 40 CFR Part 268 and is no longer a hazardous waste as defined by 40 CFR Part 261.

DAVID COX — Generator Authorized Agent Name

David Cox — Signature

04 21 04 — Shipment Date

Section II TRANSPORTER (Generator complete a-d. Transporter I completes e-g. Transporter II completes h-n.)

TRANSPORTER I

a. Name: MAC GRADING COMPANY

b. Address: 971 LEROY AURTY RD.
AURTYVILLE, NC 28318

c. Driver Name/Title: H. WAYNE PEGG (PRINT / TYPE)

d. Phone No.: 910-531-4742

e. Truck No.: 112

f. Vehicle License No./State: LF8113 NC

Acknowledgement of Receipt of Materials.

g. H WAYNE PEGG — Driver Signature

04 21 04 — Shipment Date

TRANSPORTER II

h. Name:

i. Address:

j. Driver Name/Title: (PRINT / TYPE)

k. Phone No.:

l. Truck No.:

m. Vehicle License No./State:

Acknowledgement of Receipt of Materials.

n. Driver Signature

Shipment Date

Section III DESTINATION (Generator completes a-d; designated site completes e-f.)

a. Site Name: *Sampson County Landfill*

b. Physical Address: *7434 Roseboro Hwy*
Roseboro, NC 28382

c. Phone No.: *910-525-4132*

d. Mailing Address: *7434 Roseboro Hwy*
Roseboro, NC 28382

e. Discrepancy Indication Space:

I hereby certify that the above named materials has been accepted and to the best of my knowledge the foregoing is true and accurate.

f. *S.C. Landfill* — Name of Authorized Agent

Signature

04 21 04 — Receipt Date

Section IV ASBESTOS (Generator complete a-d; f-g. Operator* completes e.)

a. Operator's* Name:

b. Operator's* Phone No.:

c. Operator's* Address:

d. Special Handling Instructions and additional information:

OPERATOR'S CERTIFICATION: I hereby declare that the contents of this consignment are fully and accurately described above by proper shipping name and are classified, packed, marked, and labeled, and are in all respects in proper condition for transport by highway according to applicable international and government regulations.

No.

n County Disposal

TICKET: 249797 **SAMPSON COUNTY DISPOSAL INC.**
DATE: 04/21/2004
TIME: 11:06 - 11:07

CUSTOMER: 2100493 / ROANOKE ENVIRONMENTAL, INC. P.O.:
GENERATOR: MARINE COR / COMMANDING PROFILE #: E5-4003 GROSS: 79020 LBS
ORIGIN: ONS / ONSLOW TARE: 32220 LBS
TRUCK: HIL112 LICENSE: NET: 46800 LBS
TRAILER: GRID: 2 / MSW - MUNICIPAL SOLID WASTE
COMMENT: MANIFEST#53167

WASTE	QUANTITY	UNIT	RATE	AMOUNT
E5-4003 / PCB&PETROLEUM IMPACTED SO	23.40	T	$	$ -
Mandatory Fees	23.40	T	$ 0.00	$ 0.00

I certify that I have not disposed of any liquid or hazardous waste

Total: $

I hereby certify that this load does not contain any unauthorized waste.

Driver: _____
IN: RUTH ANN OWENS OUT: RUTH ANN OWENS

SIGNATURE: _____

04193

WASTE INDUSTRIES, INC.

NON-HAZARDOUS SPECIAL WASTE & ASBESTOS MANIFEST

If waste is asbestos waste, complete Sections I, II, III, and IV.
If waste is NOT asbestos waste, complete only Sections I, II, and III.

No. 53166

Section I. GENERATOR (Generator complete all of Section I)

a. Generator Name: COMMANDING GENERAL ACK
MARINE CORPS BASE

b. Generating Location: COMMANDING GENERAL ACK
MARINE CORPS BASE

c. Address: CAMP LEJEUNE, NC 28542

d. Address: CAMP LEJEUNE, NC 28542

e. Phone No.: 910-451-1482

f. Phone No.: 910-451-1482

If owner of the generating facility differs from the generator, provide:

g. Owner's Name:

h. Owner's Phone No.:

i. SC WASTE CODE: 21 0000493 E5-4003

j. Description of Waste: PCB & PETROLEUM IMPACTED SOIL

k. Containers

Quantity	Units	No.	TYPE
47620 (47760)	P	01	T

TYPE
DM - METAL DRUM
DP - PLASTIC DRUM
B - BAG
BA - 6 MIL. PLASTIC BAG or WRAP
T - TRUCK
O - OTHER

UNITS
P - POUNDS
Y - YARDS
M^3 - CUBIC METERS
Y^3 - CUBIC YARDS
O - OTHER

GENERATOR'S CERTIFICATION: I hereby certify that the above named material is not a hazardous waste as defined by 40 CFR Part 261 or any applicable state law, has been properly described, classified and packaged, and is in proper condition for transportation according to applicable regulations; **AND, If the waste is a treatment residue of a previously restricted hazardous waste** subject to the Land Disposal Restrictions, I certify and warrant that the waste has been treated in accordance with the requirements of 40 CFR Part 268 and is no longer a hazardous waste as defined by 40 CFR Part 261.

DAVID COX — Generator Authorized Agent Name
David Cox — Signature
042104 — Shipment Date

Section II. TRANSPORTER (Generator complete a-d; Transporter I complete e-g; Transporter II complete h-n)

TRANSPORTER I

a. Name: MAC GRADING COMPANY

b. Address: 971 LEROY AURTY RD.
AURTYVILLE, NC 28318

c. Driver Name/Title: PRINT / TYPE

d. Phone No.: 910-531-4742 e. Truck No.:

f. Vehicle License No./State:

Acknowledgement of Receipt of Materials.

g. Driver Signature Shipment Date

TRANSPORTER II

h. Name: Hilco Transport

i. Address: 7700 Kenmont dr
Greensboro NC

j. Driver Name/Title: Jimmy H McCormick PRINT / TYPE

k. Phone No.: 1-336-273-9441 l. Truck No.: 111-7515

m. Vehicle License No./State: LP8112

Acknowledgement of Receipt of Materials.

n. Jimmy H McCormick — Driver Signature
042104 — Shipment Date

Section III. DESTINATION (Generator completes a-d; destination site completes e-f.)

a. Site Name: *Sampson County Landfill*

b. Physical Address: *7434 Roseboro Hwy*
Roseboro, NC 28382

c. Phone No.: *910-525-4132*

d. Mailing Address: *7434 Roseboro Hwy*
Roseboro, NC 28382

e. Discrepancy Indication Space:

I hereby certify that the above named materials has been accepted and to the best of my knowledge the foregoing is true and accurate.

f. *S.C. Landfill* — Name of Authorized Agent
ABU — Signature
042104 — Receipt Date

Section IV. ASBESTOS (Generator complete a-d; f, g; Operator* completes e.)

a. Operator's* Name:

b. Operator's* Phone No.:

c. Operator's* Address:

d. Special Handling Instructions and additional information:

OPERATOR'S CERTIFICATION: I hereby declare that the contents of this consignment are fully and accurately described above by proper shipping name and are classified, packed, marked, and labeled, and are in all respects in proper condition for transport by highway according to applicable international and government regulations.

No.

Sampson County Disposal

TICKET: 249789 **SAMPSON COUNTY DISPOSAL INC.**
DATE: 04/21/2004
TIME: 10:47 - 10:47

CUSTOMER: 2100493 / ROANOKE ENVIRONMENTAL, INC. P.O.:
GENERATOR: MARINE COR / COMMANDING PROFILE #: E5-4003 GROSS: 79860 LBS
ORIGIN: ONS / ONSLOW TARE: 32100 LBS
TRUCK: HIL111 LICENSE: NET: 47760 LBS
TRAILER: GRID: 2 / MSW - MUNICIPAL SOLID WASTE
COMMENT: MANIFEST 53166

WASTE	QUANTITY	UNIT	RATE	AMOUNT
E5-4003 / PCB&PETROLEUM IMPACTED SO	23.88	T	$	$
Mandatory Fees	23.88	T	$ 0.00	$ 0.00

Total: $

I certify that I have not disposed of any liquid or hazardous waste

I hereby certify that this load does not contain any unauthorized waste.

Driver:
IN: ANGELA B MCLAMB OUT: ANGELA B MCLAMB

SIGNATURE: _____

04190

WASTE INDUSTRIES, INC.

NON-HAZARDOUS SPECIAL WASTE & ASBESTOS MANIFEST

If waste is asbestos waste, complete Sections I, II, III, and IV.
If waste is NOT asbestos waste, complete only Sections I, II, and III.

No. 53165

Section I GENERATOR (Generator completes all of Section I)

a. Generator Name: COMMANDING GENERAL ACK
b. Generating Location: COMMANDING GENERAL ACK
c. Address: MARINE CORPS BASE CAMP LEJEUNE, NC 28542 910-451-1482
d. Address: MARINE CORPS BASE CAMP LEJEUNE, NC 28542 910-451-1482
e. Phone No.:
f. Phone No.:

If owner of the generating facility differs from the generator, provide:

g. Owner's Name:
h. Owner's Phone No.:

i. SC WASTE CODE: 2 1 0 0 0 0 4 9 3 | E5-4003

j. Description of Waste: PCB & PETROLEUM IMPACTED SOIL

k. Containers

Quantity	Units	No.	TYPE
39260	P	01	T
39520			

TYPE
DM - METAL DRUM
DP - PLASTIC DRUM
B - BAG
BA - 6 MIL. PLASTIC BAG or WRAP
T - TRUCK
O - OTHER

UNITS
P - POUNDS
Y - YARDS
M^3 - CUBIC METERS
Y^3 - CUBIC YARDS
O - OTHER

GENERATOR'S CERTIFICATION: I hereby certify that the above named material is not a hazardous waste as defined by 40 CFR Part 261 or any applicable state law, has been properly described, classified and packaged, and is in proper condition for transportation according to applicable regulations; **AND, if the waste is a treatment residue of a previously restricted hazardous waste** subject to the Land Disposal Restrictions, I certify and warrant that the waste has been treated in accordance with the requirements of 40 CFR Part 268 and is no longer a hazardous waste as defined by 40 CFR Part 261.

DAVID COX — Generator Authorized Agent Name
David Cox — Signature
04/21/04 — Shipment Date

Section II TRANSPORTER (Generator complete a.-d. Transporter I complete e.-g. Transporter II complete h.-n.)

TRANSPORTER I

a. Name: MAC GRADING COMPANY
b. Address: 971 LEROY AURTY RD. AURTYVILLE, NC 28318
c. Driver Name/Title: PRINT / TYPE
d. Phone No.: 910-631-4742
e. Truck No.:
f. Vehicle License No./State:
Acknowledgement of Receipt of Materials.
g. Driver Signature — Shipment Date

TRANSPORTER II

h. Name: Hilco Transport
i. Address: 7700 Kenmont Dr Greensboro NC 27409
j. Driver Name/Title: Larry W. Soule Jr PRINT / TYPE
k. Phone No.: 1-800-632-1363
l. Truck No.: 211
m. Vehicle License No./State: LE 5697 / NC
Acknowledgement of Receipt of Materials.
n. Larry W. Soule Jr — Driver Signature
04/21/04 — Shipment Date

Section III DESTINATION (Generator completes a.-d. destination site completes e.-f.)

a. Site Name: *Sampson County Landfill*
b. Physical Address: *7434 Roseboro Hwy Roseboro, NC 28382*
c. Phone No.: *910-525-4132*
d. Mailing Address: *7434 Roseboro Hwy Roseboro, NC 28382*
e. Discrepancy Indication Space:

I hereby certify that the above named materials has been accepted and to the best of my knowledge the foregoing is true and accurate.

f. *S.C. Landfill* — Name of Authorized Agent
Signature
04/21/04 — Receipt Date

Section IV ASBESTOS (Generator complete a.-d. f. g. Operator* completes e.)

a. Operator's* Name:
b. Operator's* Phone No.:
c. Operator's* Address:
d. Special Handling Instructions and additional information:

OPERATOR'S CERTIFICATION: I hereby declare that the contents of this consignment are fully and accurately described above by proper shipping name and are classified, packed, marked, and labeled, and are in all respects in proper condition for transport by highway according to applicable international and government regulations.

No.

SAMPSON COUNTY DISPOSAL INC.

sson County Disposal

TICKET: 249780
DATE: 04/21/2004
TIME: 10:33 - 10:33

CUSTOMER: 2100493 / ROANOKE ENVIRONMENTAL, INC. P.O.:
GENERATOR: MARINE COR / COMMANDING PROFILE #: E5-4003 GROSS: 65780 LBS
ORIGIN: ONS / ONSLOW TARE: 26260 LBS
TRUCK: HIL211 LICENSE: NET: 39520 LBS
TRAILER: GRID: 2 / MSW - MUNICIPAL SOLID WASTE
COMMENT: MANIFEST 53165

WASTE	QUANTITY	UNIT	RATE	AMOUNT
E5-4003 / PCB&PETROLEUM IMPACTED SO	19.76	T	$	$
Mandatory Fees	19.76	T	$ 0.00	$ 0.00

I certify that I have not disposed of any liquid or hazardous waste

Total: $

I hereby certify that this load does not contain any unauthoriz waste.

Driver: _____
IN: ANGELA B MCLAMB OUT: ANGELA B MCLAMB

SIGNATURE: _____

04194

WASTE INDUSTRIES, INC.

NON-HAZARDOUS SPECIAL WASTE & ASBESTOS MANIFEST

If waste is asbestos waste, complete Sections I, II, III, and IV.
If waste is NOT asbestos waste, complete only Sections I, II, and III.

No. 53168

Section I GENERATOR (Generator completes all of Section I)

a. Generator Name: COMMANDING GENERAL ACK
MARINE CORPS BASE
c. Address: CAMP LEJEUNE, NC 28542
910-451-1482
e. Phone No.:

b. Generating Location: COMMANDING GENERAL ACK
MARINE CORPS BASE
d. Address: CAMP LEJEUNE, NC 28542
910-451-1482
f. Phone No.:

If owner of the generating facility differs from the generator, provide:

g. Owner's Name:
h. Owner's Phone No.:

i. SC WASTE CODE: 2 1 0 0 0 0 4 9 3 — E5-4003

j. Description of Waste: PCB & PETROLEUM IMPACTED SOIL

k. Quantity: 39500 / 30840 — Units: P — No. Containers: 01 — TYPE: T

TYPE
DM - METAL DRUM
DP - PLASTIC DRUM
B - BAG
BA - 6 MIL. PLASTIC BAG or WRAP
T - TRUCK
O - OTHER

UNITS
P - POUNDS
Y - YARDS
M^3 - CUBIC METERS
Y^3 - CUBIC YARDS
O - OTHER

GENERATOR'S CERTIFICATION: I hereby certify that the above named material is not a hazardous waste as defined by 40 CFR Part 261 or any applicable state law, has been properly described, classified and packaged, and is in proper condition for transportation according to applicable regulations; **AND, if the waste is a treatment residue of a previously restricted hazardous waste** subject to the Land Disposal Restrictions, I certify and warrant that the waste has been treated in accordance with the requirements of 40 CFR Part 268 and is no longer a hazardous waste as defined by 40 CFR Part 261.

David Cox — Generator Authorized Agent Name
David Cox — Signature
Shipment Date: 04 21 04

Section II TRANSPORTER (Generator complete a-d. Transporter I complete e-g. Transporter II complete h-n)

TRANSPORTER I

a. Name: MAC GRADING COMPANY
b. Address: 971 LEROY AURTY RD.
AURTYVILLE, NC 28318
c. Driver Name/Title: PRINT / TYPE
d. Phone No.: 910-531-4742 e. Truck No.:
f. Vehicle License No./State:
Acknowledgement of Receipt of Materials.
g. Driver Signature — Shipment Date

TRANSPORTER II

h. Name: Hilco Transport
i. Address: 7200 Kenmont Drive
Greensboro N.C
j. Driver Name/Title: Terry Clark PRINT / TYPE
k. Phone No.: 336-273-9441 l. Truck No.: 213
m. Vehicle License No./State: LE-5703
Acknowledgement of Receipt of Materials.
n. Terry Clark — Driver Signature — Shipment Date: 04 21 04

Section III DESTINATION (Generator completes a-d. destination site completes e-f.)

a. Site Name: *Sampson County Landfill*
b. Physical Address: *7434 Roseboro Hwy*
Roseboro, NC 28382
c. Phone No.: *910-525-4132*
d. Mailing Address: *7434 Roseboro Hwy*
Roseboro, NC 28382
e. Discrepancy Indication Space:

I hereby certify that the above named materials has been accepted and to the best of my knowledge the foregoing is true and accurate.

f. *S.C. Landfill* — Name of Authorized Agent
Signature
Receipt Date: 042109

Section IV ASBESTOS (Generator complete a-d, f-g. Operator* completes e.)

a. Operator's* Name:
b. Operator's* Phone No.:
c. Operator's* Address:
d. Special Handling Instructions and additional information:

OPERATOR'S CERTIFICATION: I hereby declare that the contents of this consignment are fully and accurately described above by proper shipping name and are classified, packed, marked, and labeled, and are in all respects in proper condition for transport by highway according to applicable international and government regulations.

e. Operator's* Name & Title:

No.

Sampson County Disposal

TICKET: 249778 **SAMPSON COUNTY DISPOSAL INC.**

DATE: 04/21/2004
TIME: 10:24 - 10:24

CUSTOMER: 2100493 / ROANOKE ENVIRONMENTAL, INC. P.O.:
GENERATOR: MARINE COR / COMMANDING PROFILE #: E5-4003 GROSS: 65800 LBS
ORIGIN: ONS / ONSLOW TARE: 25960 LBS
TRUCK: HIL213 LICENSE: NET: 39840 LBS
TRAILER: GRID: 2 / MSW - MUNICIPAL SOLID WASTE
COMMENT: MANIFEST 53168

WASTE	QUANTITY	UNIT	RATE	AMOUNT
E5-4003 / PCB&PETROLEUM IMPACTED SO	19.92	T	$	$
Mandatory Fees	19.92	T	$ 0.00	$ 0.00

I certify that I have not disposed of any liquid or hazardous waste

Total: $

I hereby certify that this load does not contain any unauthorized waste.

Driver:
IN: ANGELA B MCLAMB OUT: ANGELA B MCLAMB

SIGNATURE: Terry Clark

WASTE INDUSTRIES, INC.

NON-HAZARDOUS SPECIAL WASTE & ASBESTOS MANIFEST

04192

No. 53169

If waste is asbestos waste, complete Sections I, II, III, and IV.
If waste is NOT asbestos waste, complete only Sections I, II, and III.

Section I. GENERATOR (Generator completes all of Section I).

a. Generator Name: COMMANDING GENERAL ACK

b. Generating Location: COMMANDING GENERAL ACK

c. Address: MARINE CORPS BASE
CAMP LEJEUNE, NC 28542
910-451-1482

d. Address: MARINE CORPS BASE
CAMP LEJEUNE, NC 28542
910-451-1482

e. Phone No.:

f. Phone No.:

If owner of the generating facility differs from the generator, provide:

g. Owner's Name:

h. Owner's Phone No.:

i. SC WASTE CODE: 2 1 0 0 0 0 4 9 3

E5-4003

j. Description of Waste: PCB & PETROLEUM IMPACTED SOIL

k. Containers

Quantity	Units	No.	TYPE
44820	P	01	T
46220			

TYPE
DM - METAL DRUM
DP - PLASTIC DRUM
B - BAG
BA - 6 MIL. PLASTIC BAG or WRAP
T - TRUCK
O - OTHER

UNITS
P - POUNDS
Y - YARDS
M^3 - CUBIC METERS
Y^3 - CUBIC YARDS
O - OTHER

GENERATOR'S CERTIFICATION: I hereby certify that the above named material is not a hazardous waste as defined by 40 CFR Part 261 or any applicable state law, has been properly described, classified and packaged, and is in proper condition for transportation according to applicable regulations; **AND, if the waste is a treatment residue of a previously restricted hazardous waste** subject to the Land Disposal Restrictions, I certify and warrant that the waste has been treated in accordance with the requirements of 40 CFR Part 268 and is no longer a hazardous waste as defined by 40 CFR Part 261.

DAVID COX — Generator Authorized Agent Name

Signature

Shipment Date: 0 4 2 1 0 4

Section II. TRANSPORTER (Generator complete a-d; Transporter I complete e-g; Transporter II complete h-n.)

TRANSPORTER I

a. Name: MAC GRADING COMPANY

b. Address: 971 LEROY AURTY RD.
AURTYVILLE, NC 28318

c. Driver Name/Title: Allen Summey — PRINT / TYPE

d. Phone No.: 910-531-4742

e. Truck No.:

f. Vehicle License No./State: LR 3020

Acknowledgement of Receipt of Materials.

g. Driver Signature

Shipment Date: 0 4 2 1 0 4

TRANSPORTER II

h. Name:

i. Address:

j. Driver Name/Title: — PRINT / TYPE

k. Phone No.:

l. Truck No.:

m. Vehicle License No./State:

Acknowledgement of Receipt of Materials.

n. Driver Signature

Shipment Date

Section III. DESTINATION (Generator completes a-d; destination site completes e-f)

a. Site Name: *Sampson County Landfill*

b. Physical Address: *7434 Roseboro Hwy*
Roseboro, NC 28382

c. Phone No.: *910-525-4132*

d. Mailing Address: *7434 Roseboro Hwy*
Roseboro, NC 28382

e. Discrepancy Indication Space:

I hereby certify that the above named materials has been accepted and to the best of my knowledge the foregoing is true and accurate.

f. *S.C. Landfill* — Name of Authorized Agent

Signature

Receipt Date: 04/21/04

Section IV. ASBESTOS (Generator complete a-d, f, g; Operator* completes e.)

a. Operator's* Name:

b. Operator's* Phone No.:

c. Operator's* Address:

d. Special Handling Instructions and additional information:

OPERATOR'S CERTIFICATION: I hereby declare that the contents of this consignment are fully and accurately described above by proper shipping name and are classified, packed, marked, and labeled, and are in all respects in proper condition for transport by highway according to applicable international and government regulations.

e. Operator's* Name & Title:

No.

SAMPSON COUNTY DISPOSAL INC.

pson County Disposal

TICKET: 249767
DATE: 04/21/2004
TIME: 09:56 - 09:56

CUSTOMER: 2100493 / ROANOKE ENVIRONMENTAL, INC. P.O.:
GENERATOR: MARINE COR / COMMANDING PROFILE #: E5-4003 GROSS: 78780 LBS
ORIGIN: ONS / ONSLOW TARE: 32560 LBS
TRUCK: MAC38 LICENSE: NET: 46220 LBS
TRAILER: GRID: 2 / MSW - MUNICIPAL SOLID WASTE
COMMENT: MANIFEST 53169

WASTE	QUANTITY	UNIT	RATE	AMOUNT
E5-4003 / PCB&PETROLEUM IMPACTED SO	23.11	T	$	$
Mandatory Fees	23.11	T	$ 0.00	$ 0.00

I certify that I have not disposed of any liquid or hazardous waste

Total: $

I hereby certify that this load does not contain any unauthorized waste.

Driver: _____

IN: ANGELA B MCLAMB OUT: ANGELA B MCLAMB

SIGNATURE: _____

04189

WASTE INDUSTRIES, INC.

NON-HAZARDOUS SPECIAL WASTE & ASBESTOS MANIFEST

If waste is asbestos waste, complete Sections I, II, III, and IV.
If waste is NOT asbestos waste, complete only Sections I, II, and III.

No. 53164

Section I. GENERATOR (Generator completes all of Section I)

a. Generator Name: COMMANDING GENERAL ACK
MARINE CORPS BASE

b. Generating Location: COMMANDING GENERAL ACK
MARINE CORPS BASE

c. Address: CAMP LEJEUNE, NC 28542
910-451-1482

d. Address: CAMP LEJEUNE, NC 28542
910-451-1482

e. Phone No.:

f. Phone No.:

If owner of the generating facility differs from the generator, provide:

g. Owner's Name:

h. Owner's Phone No.:

i. SC WASTE CODE: 21 0000 493 E5-4003

j. Description of Waste: PCB & PETROLEUM IMPACTED SOIL

k. Quantity: 43240 / 44720 Units: P No. Containers: 61 TYPE: T

TYPE
DM - METAL DRUM
DP - PLASTIC DRUM
B - BAG
BA - 6 MIL. PLASTIC BAG or WRAP
T - TRUCK
O - OTHER

UNITS
P - POUNDS
Y - YARDS
M^3 - CUBIC METERS
Y^3 - CUBIC YARDS
O - OTHER

GENERATOR'S CERTIFICATION: I hereby certify that the above named material is not a hazardous waste as defined by 40 CFR Part 261 or any applicable state law, has been properly described, classified and packaged, and is in proper condition for transportation according to applicable regulations; **AND, if the waste is a treatment residue of a previously restricted hazardous waste** subject to the Land Disposal Restrictions, I certify and warrant that the waste has been treated in accordance with the requirements of 40 CFR Part 268 and is no longer a hazardous waste as defined by 40 CFR Part 261.

DAVID COX — Generator Authorized Agent Name
David Cox — Signature
042104 — Shipment Date

Section II. TRANSPORTER (Generator complete a-d; Transporter I complete e-g; Transporter II complete h-n)

TRANSPORTER I

a. Name: MAC GRADING COMPANY

b. Address: 971 LEROY AURTY RD.
AURTYVILLE, NC 28318

c. Driver Name/Title: PRINT / TYPE

d. Phone No.: 910-531-4742

e. Truck No.: MAC 41

f. Vehicle License No./State:

Acknowledgement of Receipt of Materials.

g. Driver Signature — Shipment Date: 042104

TRANSPORTER II

h. Name:

i. Address:

j. Driver Name/Title: PRINT / TYPE

k. Phone No.:

l. Truck No.:

m. Vehicle License No./State:

Acknowledgement of Receipt of Materials.

n. Driver Signature — Shipment Date

Section III. DESTINATION (Generator completes a-d; destination site completes e-f.)

a. Site Name: *Sampson County Landfill*

b. Physical Address: *7434 Roseboro Hwy*
Roseboro, NC 28382

c. Phone No.: *910-525-4132*

d. Mailing Address: *7434 Roseboro Hwy*
Roseboro, NC 28382

e. Discrepancy Indication Space:

I hereby certify that the above named materials has been accepted and to the best of my knowledge the foregoing is true and accurate.

f. *S.C. Landfill* — Name of Authorized Agent
ABU — Signature
042104 — Receipt Date

Section IV. ASBESTOS (Generator complete a-d, f, g; Operator* completes e.)

a. Operator's* Name:

b. Operator's* Phone No.:

c. Operator's* Address:

d. Special Handling Instructions and additional information:

OPERATOR'S CERTIFICATION: I hereby declare that the contents of this consignment are fully and accurately described above by proper shipping name and are classified, packed, marked, and labeled, and are in all respects in proper condition for transport by highway according to applicable international and government regulations.

No.

Sampson County Disposal

TICKET: 249761 **SAMPSON COUNTY DISPOSAL INC.**
DATE: 04/21/2004
TIME: 09:34 - 09:34

CUSTOMER: 2100493 / ROANOKE ENVIRONMENTAL, INC. P.O.:
GENERATOR: MARINE COR / COMMANDINS PROFILE #: E5-4003 GROSS: 76700 LBS
ORIGIN: ONS / ONSLOW TARE: 31980 LBS
TRUCK: MAC41 LICENSE: NET: 44720 LBS
TRAILER: GRID: 2 / MSW - MUNICIPAL SOLID WASTE
COMMENT: MANIFEST 53164

WASTE	QUANTITY	UNIT	RATE	AMOUNT
E5-4003 / PCB&PETROLEUM IMPACTED SO	22.36	T	$	$
Mandatory Fees	22.36	T	$ 0.00	$ 0.00

Total: $

I certify that I have not disposed of any liquid or hazardous waste

I hereby certify that this load does not contain any unauthorized waste.

Driver: Ang Lamb

SIGNATURE: _____

IN: ANGELA B MCLAMB OUT: ANGELA B MCLAMB

04203

WASTE INDUSTRIES, INC.

NON-HAZARDOUS SPECIAL WASTE & ASBESTOS MANIFEST

If waste is asbestos waste, complete Sections I, II, III, and IV.
If waste is NOT asbestos waste, complete only Sections I, II, and III.

No. 53176

Section I GENERATOR (Generator complete Section I)

a. Generator Name: COMMANDING GENERAL ACK
MARINE CORPS BASE
c. Address: CAMP LEJEUNE, NC 28542
910-451-1482
e. Phone No.:

b. Generating Location: COMMANDING GENERAL ACK
MARINE CORPS BASE
d. Address: CAMP LEJEUNE, NC 28542
910-451-1482
f. Phone No.:

If owner of the generating facility differs from the generator, provide:

g. Owner's Name:
h. Owner's Phone No.:

i. SC WASTE CODE: 2 1 0 0 0 0 4 9 3 — E6-4003

j. Description of Waste: PCB & PETROLEUM IMPACTED SOIL

k. Quantity: 45340 (46600) Units: P No.: 01 TYPE: T

Containers

TYPE
DM - METAL DRUM
DP - PLASTIC DRUM
B - BAG
BA - 6 MIL. PLASTIC BAG or WRAP
T - TRUCK
O - OTHER

UNITS
P - POUNDS
Y - YARDS
M³ - CUBIC METERS
Y³ - CUBIC YARDS
O - OTHER

GENERATOR'S CERTIFICATION: I hereby certify that the above named material is not a hazardous waste as defined by 40 CFR Part 261 or any applicable state law, has been properly described, classified and packaged, and is in proper condition for transportation according to applicable regulations; **AND, If the waste is a treatment residue of a previously restricted hazardous waste** subject to the Land Disposal Restrictions, I certify and warrant that the waste has been treated in accordance with the requirements of 40 CFR Part 268 and is no longer a hazardous waste as defined by 40 CFR Part 261.

Miguel A Sandoval — Generator Authorized Agent Name
Signature
Shipment Date: 04 28 04

Section II TRANSPORTER (Generator complete a-f, transporter complete g-n)

TRANSPORTER I

a. Name: MAC GRADING COMPANY
b. Address: 971 LEROY AURTY RD.
AURTYVILLE, NC 28318
c. Driver Name/Title: Allen Summey — PRINT / TYPE
d. Phone No.: 910-531-4742
e. Truck No.: 38
f. Vehicle License No./State: LK 3020
Acknowledgement of Receipt of Materials.
g. Driver Signature
Shipment Date: 04 28 04

TRANSPORTER II

h. Name:
i. Address:
j. Driver Name/Title: — PRINT / TYPE
k. Phone No.:
l. Truck No.:
m. Vehicle License No./State:
Acknowledgement of Receipt of Materials.
n. Driver Signature
Shipment Date:

Section III DESTINATION (Generator completes a-d, destination site completes e-f)

a. Site Name: *Sampson County Landfill*
b. Physical Address: *7434 Roseboro Hwy*
Roseboro, NC 28382
c. Phone No.: *910-525-4132*
d. Mailing Address: *7434 Roseboro Hwy*
Roseboro, NC 28382
e. Discrepancy Indication Space:

I hereby certify that the above named materials has been accepted and to the best of my knowledge the foregoing is true and accurate.

f. *S.C. Landfill* — Name of Authorized Agent
Signature
Receipt Date: 04 28 04

Section IV ASBESTOS (Generator complete a-d, g. Operator* complete e-f)

a. Operator's* Name:
b. Operator's* Phone No.:
c. Operator's* Address:
d. Special Handling Instructions and additional information:

OPERATOR'S CERTIFICATION: I hereby declare that the contents of this consignment are fully and accurately described above by proper shipping name and are classified, packed, marked, and labeled, and are in all respects in proper condition for transport by highway according to applicable international and government regulations.

No.

pson County Disposal

TICKET: 250980 **SAMPSON COUNTY DISPOSAL INC.**
DATE: 04/28/2004
TIME: 10:14 - 10:14

CUSTOMER: 2100493 / ROANOKE ENVIRONMENTAL, INC. P.O.#:
GENERATOR: MARINE COR / COMMANDING PROFILE #: E5-4003 GROSS: 79160 LBS
ORIGIN: ONS / ONSLOW TARE: 32560 LBS
TRUCK: MAC98 LICENSE: NET: 46600 LBS
TRAILER: GRID: 2 / MSW - MUNICIPAL SOLID WASTE
COMMENT: MANIFEST 53176

WASTE	QUANTITY	UNIT	RATE	AMOUNT
E5-4003 / PCB&PETROLEUM IMPACTED SO	23.30	T	$	$
Mandatory Fees	23.30	T	$ 0.00	$ 0.00

I certify that I have not disposed of any liquid or hazardous waste

Total: $

I hereby certify that this load does not contain any unauthorized waste.

Driver:
IN: ANGELA B MCLAMB OUT: ANGELA B MCLAMB

SIGNATURE:

04206

WASTE INDUSTRIES, INC.

NON-HAZARDOUS SPECIAL WASTE & ASBESTOS MANIFEST

If waste is asbestos waste, complete Sections I, II, III, and IV.
If waste is NOT asbestos waste, complete only Sections I, II, and III.

No. 53177

Section I GENERATOR

a. Generator Name: COMMANDING GENERAL ACK
c. Address: MARINE CORPS BASE
CAMP LEJEUNE, NC 28542
910-451-1482
e. Phone No.:

b. Generating Location: COMMANDING GENERAL ACK
d. Address: MARINE CORPS BASE
CAMP LEJEUNE, NC 28542
910-451-1482
f. Phone No.:

If owner of the generating facility differs from the generator, provide:

g. Owner's Name:
h. Owner's Phone No.:

i. SC WASTE CODE: 2 1 0 0 0 0 4 9 3 — E5-4003

j. Description of Waste: PCB & PETROLEUM IMPACTED SOIL

k. Containers

Quantity	Units	No.	TYPE
42316	P	01	T

42720

TYPE
DM - METAL DRUM
DP - PLASTIC DRUM
B - BAG
BA - 6 MIL. PLASTIC BAG or WRAP
T - TRUCK
O - OTHER

UNITS
P - POUNDS
Y - YARDS
M³ - CUBIC METERS
Y³ - CUBIC YARDS
O - OTHER

GENERATOR'S CERTIFICATION: I hereby certify that the above named material is not a hazardous waste as defined by 40 CFR Part 261 or any applicable state law, has been properly described, classified and packaged, and is in proper condition for transportation according to applicable regulations; **AND, If the waste is a treatment residue of a previously restricted hazardous waste** subject to the Land Disposal Restrictions, I certify and warrant that the waste has been treated in accordance with the requirements of 40 CFR Part 268 and is no longer a hazardous waste as defined by 40 CFR Part 261.

DAVID COX — Generator Authorized Agent Name
David Cox — Signature
050404 — Shipment Date

Section II TRANSPORTER (Generator completes a-d, transporter completes e-g)

TRANSPORTER I

a. Name: MAC GRADING COMPANY
b. Address: 971 LEROY AURTY RD.
AURTYVILLE, NC 28318
c. Driver Name/Title: PRINT / TYPE
d. Phone No.: 910-531-4742
e. Truck No.:
f. Vehicle License No./State:
Acknowledgement of Receipt of Materials.
g. Driver Signature — Shipment Date

TRANSPORTER II

h. Name: Hilco Transport
i. Address: 2200 Kennont Drive
Greensboro N.C
j. Driver Name/Title: Terry Clark PRINT / TYPE
k. Phone No.: 336-273-9441
l. Truck No.: 213
m. Vehicle License No./State: LE-5703
Acknowledgement of Receipt of Materials.
n. Terry Clark — Driver Signature
050404 — Shipment Date

Section III DESTINATION (Generator completes a-d, destination site completes e-f)

a. Site Name: *Sampson County Landfill*
b. Physical Address: *7434 Roseboro Hwy*
Roseboro, NC 28382
c. Phone No.: *910-525-4132*
d. Mailing Address: *7434 Roseboro Hwy*
Roseboro, NC 28382
e. Discrepancy Indication Space:

I hereby certify that the above named materials has been accepted and to the best of my knowledge the foregoing is true and accurate.

f. *S.C. Landfill* — Name of Authorized Agent
Signature
050404 — Receipt Date

Section IV ASBESTOS (Generator completes a-d, the Operator completes e-f)

a. Operator's* Name:
b. Operator's* Phone No.:
c. Operator's* Address:
d. Special Handling Instructions and additional information:

OPERATOR'S CERTIFICATION: I hereby declare that the contents of this consignment are fully and accurately described above by proper shipping name and are classified, packed, marked, and labeled, and are in all respects in proper condition for transport by highway according to applicable international and government regulations.

No.

Sampson County Disposal

TICKET: 251874
DATE: 05/04/2004
TIME: 09:35 - 09:35

SAMPSON COUNTY DISPOSAL INC.

CUSTOMER: 2100493 / ROANOKE ENVIRONMENTAL, INC. P.O.:
GENERATOR: MARINE COR / COMMANDING PROFILE #: E5-4003 GROSS: 68680 LBS
ORIGIN: ONS / ONSLOW TARE: 25960 LBS
TRUCK: HTL213 LICENSE: NET: 42720 LBS
TRAILER: GRID: 2 / MSW - MUNICIPAL SOLID WASTE
COMMENT: MANIFEST 53177

WASTE	QUANTITY	UNIT	RATE	AMOUNT
E5-4003 / PCB&PETROLEUM IMPACTED SO	21.36	T	$	$
Mandatory Fees	21.36	T	$ 0.00	$ 0.00

I certify that I have not disposed of any liquid or hazardous waste

Total: $

I hereby certify that this load does not contain any unauthorized waste.

Driver:
IN: ANGELA B MCLAMB OUT: ANGELA B MCLAMB

SIGNATURE: Tony Clark

04207

WASTE INDUSTRIES, INC.

NON-HAZARDOUS SPECIAL WASTE & ASBESTOS MANIFEST

If waste is asbestos waste, complete Sections I, II, III, and IV.
If waste is NOT asbestos waste, complete only Sections I, II, and III.

No. 53178

Section I GENERATOR

a. Generator Name: COMMANDING GENERAL ACK
MARINE CORPS BASE
c. Address: CAMP LEJEUNE, NC 28542
910-451-1482
e. Phone No.:

b. Generating Location: COMMANDING GENERAL ACK
MARINE CORPS BASE
d. Address: CAMP LEJEUNE, NC 28542
910-451-1482
f. Phone No.:

If owner of the generating facility differs from the generator, provide:

g. Owner's Name:
h. Owner's Phone No.:

i. SC WASTE CODE: 2 1 0 0 0 0 4 9 3

E5-4003

j. Description of Waste: PCB & PETROLEUM IMPACTED SOIL

k. Quantity: 44540 (44480) Units: P No.: 01 TYPE: T

Containers

TYPE
DM - METAL DRUM
DP - PLASTIC DRUM
B - BAG
BA - 6 MIL. PLASTIC BAG or WRAP
T - TRUCK
O - OTHER

UNITS
P - POUNDS
Y - YARDS
M³ - CUBIC METERS
Y³ - CUBIC YARDS
O - OTHER

GENERATOR'S CERTIFICATION: I hereby certify that the above named material is not a hazardous waste as defined by 40 CFR Part 261 or any applicable state law, has been properly described, classified and packaged, and is in proper condition for transportation according to applicable regulations; **AND, if the waste is a treatment residue of a previously restricted hazardous waste** subject to the Land Disposal Restrictions, I certify and warrant that the waste has been treated in accordance with the requirements of 40 CFR Part 268 and is no longer a hazardous waste as defined by 40 CFR Part 261.

DAVID COX — Generator Authorized Agent Name
David Cox — Signature
050401 — Shipment Date

Section II TRANSPORTER (Generator complete a.-d. if Transporter I; complete e.-h. if Transporter II complete i.-n.)

TRANSPORTER I

a. Name: MAC GRADING COMPANY
b. Address: 971 LEROY AURTY RD.
AURTYVILLE, NC 28318
c. Driver Name/Title: PRINT / TYPE
d. Phone No.: 910-531-4742
e. Truck No.:
f. Vehicle License No./State:
Acknowledgement of Receipt of Materials.
g. Driver Signature
Shipment Date

TRANSPORTER II

h. Name: Hilco Transport
i. Address: 7700 Kenmont Dr
Greensboro NC 27409
j. Driver Name/Title: Larry W. Soule Jr PRINT / TYPE
k. Phone No.: 1-800-632-1363
l. Truck No.: 211
m. Vehicle License No./State: LE 5697 / NC
Acknowledgement of Receipt of Materials.
n. Larry W. Soule Jr — Driver Signature
050404 — Shipment Date

Section III DESTINATION (Generator complete a.-d. if destination site completes e.-f.)

a. Site Name: *Sampson County Landfill*
b. Physical Address: *7434 Roseboro Hwy*
Roseboro, NC 28382
c. Phone No.: *910-525-4132*
d. Mailing Address: *7434 Roseboro Hwy*
Roseboro, NC 28382
e. Discrepancy Indication Space:

I hereby certify that the above named materials has been accepted and to the best of my knowledge the foregoing is true and accurate.

f. *S.C. Landfill* — Name of Authorized Agent
ABM — Signature
050404 — Receipt Date

Section IV ASBESTOS (Generator complete a.-d. if Operator completes e.-f.)

a. Operator's* Name:
b. Operator's* Phone No.:
c. Operator's* Address:
d. Special Handling Instructions and additional information:

OPERATOR'S CERTIFICATION: I hereby declare that the contents of this consignment are fully and accurately described above by proper shipping name and are classified, packed, marked, and labeled, and are in all respects in proper condition for transport by highway according to applicable international and government regulations.

No.

Sampson County Disposal

TICKET: 251872
DATE: 05/04/2004
TIME: 08:32 - 09:32

SAMPSON COUNTY DISPOSAL INC.

CUSTOMER: 2100493 / ROANOKE ENVIRONMENTAL, INC. P.O.:
GENERATOR: MARINE COR / COMMANDING PROFILE #: E5-4003 GROSS: 70740 LBS
ORIGIN: ONS / ONSLOW TARE: 26260 LBS
TRUCK: HIL211 LICENSE: NET: 44480 LBS
TRAILER: GRID: 2 / MSW - MUNICIPAL SOLID WASTE
COMMENT: MANIFEST 53178

WASTE	QUANTITY	UNIT	RATE	AMOUNT
E5-4003 / PCB&PETROLEUM IMPACTED SO	22.24	T	$	$
Mandatory Fees	22.24	T	$ 0.00	$ 0.00

I certify that I have not disposed of any liquid or hazardous waste

Total: $

I hereby certify that this load does not contain any unauthorized waste.

Driver: _____
IN: ANGELA B MCLAMB OUT: ANGELA B MCLAMB

SIGNATURE: _____

04208

WASTE INDUSTRIES, INC.

NON-HAZARDOUS SPECIAL WASTE & ASBESTOS MANIFEST

No. 53179

If waste is asbestos waste, complete Sections I, II, III, and IV.
If waste is NOT asbestos waste, complete only Sections I, II, and III.

Section I: GENERATOR

a. Generator Name: COMMANDING GENERAL ACK
MARINE CORPS BASE
c. Address: CAMP LEJEUNE, NC 28542
910-451-1482
e. Phone No.:

b. Generating Location: COMMANDING GENERAL ACK
MARINE CORPS BASE
d. Address: CAMP LEJEUNE, NC 28542
910-451-1482
f. Phone No.:

If owner of the generating facility differs from the generator, provide:

g. Owner's Name:
h. Owner's Phone No.:

i. SC WASTE CODE: 2 1 0 0 0 0 4 9 3 — E5-4003 — Containers

j. Description of Waste: PCB & PETROLEUM IMPACTED SOIL

k.

Quantity	Units	No.	TYPE
40060	P	01	T

39840

TYPE
DM - METAL DRUM
DP - PLASTIC DRUM
B - BAG
BA - 6 MIL. PLASTIC BAG or WRAP
T - TRUCK
O - OTHER

UNITS
P - POUNDS
Y - YARDS
M³ - CUBIC METERS
Y³ - CUBIC YARDS
O - OTHER

GENERATOR'S CERTIFICATION: I hereby certify that the above named material is not a hazardous waste as defined by 40 CFR Part 261 or any applicable state law, has been properly described, classified and packaged, and is in proper condition for transportation according to applicable regulations; **AND, if the waste is a treatment residue of a previously restricted hazardous waste** subject to the Land Disposal Restrictions, I certify and warrant that the waste has been treated in accordance with the requirements of 40 CFR Part 268 and is no longer a hazardous waste as defined by 40 CFR Part 261.

DAVID Cox — Generator Authorized Agent Name
David Cox — Signature
050404 — Shipment Date

Section II: TRANSPORTER (Generator completes a-g. Transporter completes h-n.)

TRANSPORTER I

a. Name: MAC GRADING COMPANY
b. Address: 971 LEROY AURTY RD.
AURTYVILLE, NC 28318
c. Driver Name/Title: PRINT / TYPE
d. Phone No.: 910-531-4742
e. Truck No.:
f. Vehicle License No./State:
Acknowledgement of Receipt of Materials.
g. Driver Signature — Shipment Date

TRANSPORTER II

h. Name: Ral Hilco Transport
i. Address:
j. Driver Name/Title: Randall Klass — PRINT / TYPE
k. Phone No.: 336-273 9441
l. Truck No.: H205
m. Vehicle License No./State:
Acknowledgement of Receipt of Materials.
n. Randall Klass — Driver Signature
050404 — Shipment Date

Section III: DESTINATION (Generator completes a-d. Destination site completes e-f.)

a. Site Name: *Sampson County Landfill*
b. Physical Address: *7434 Roseboro Hwy*
Roseboro, NC 28382
c. Phone No.: *910-525-4132*
d. Mailing Address: *7434 Roseboro Hwy*
Roseboro, NC 28382

e. Discrepancy Indication Space:

I hereby certify that the above named materials has been accepted and to the best of my knowledge the foregoing is true and accurate.

f. *S.C. Landfill* — Name of Authorized Agent
ABU — Signature
050404 — Receipt Date

Section IV: ASBESTOS (Generator complete a-d. Operator* completes e.)

a. Operator's* Name:
b. Operator's* Phone No.:
c. Operator's* Address:
d. Special Handling Instructions and additional information:

OPERATOR'S CERTIFICATION: I hereby declare that the contents of this consignment are fully and accurately described above by proper shipping name and are classified, packed, marked, and labeled, and are in all respects in proper condition for transport by highway according to applicable international and government regulations.

No.

Sampson County Disposal

TICKET: 251894
DATE: 05/04/2004
TIME: 09:57 - 10:31

SAMPSON COUNTY DISPOSAL INC.

CUSTOMER: 2100493 / ROANOKE ENVIRONMENTAL, INC. P.O.:
GENERATOR: MARINE COR / COMMANDING PROFILE #: E5-4003 GROSS: 66000 LBS
ORIGIN: ONS / ONSLOW TARE: 26160 LBS
TRUCK: HTL205 LICENSE: NET: 39840 LBS
TRAILER: GRID: 2 / MSW - MUNICIPAL SOLID WASTE
COMMENT: MANIFEST 53179

WASTE	QUANTITY	UNIT	RATE	AMOUNT
E5-4003 / PCB&PETROLEUM IMPACTED SO	19.92	T	$	$
Mandatory Fees	19.92	T	$ 0.00	$ 0.00

I certify that I have not disposed of any liquid or hazardous waste

Total: $

I hereby certify that this load does not contain any unauthorized waste.

Driver:
IN: ANGELA B MCLAMB OUT: ANGELA B MCLAMB

SIGNATURE: [illegible]

WASTE INDUSTRIES, INC.

NON-HAZARDOUS SPECIAL WASTE & ASBESTOS MANIFEST

64211

No. 53180

If waste is asbestos waste, complete Sections I, II, III, and IV.
If waste is NOT asbestos waste, complete only Sections I, II, and III.

Section I GENERATOR

a. Generator Name: COMMANDING GENERAL ACK
MARINE CORPS BASE

b. Generating Location: COMMANDING GENERAL ACK
MARINE CORPS BASE

c. Address: CAMP LEJEUNE, NC 28542

d. Address: CAMP LEJEUNE, NC 28542

e. Phone No.: 910-451-1482

f. Phone No.: 910-451-1482

If owner of the generating facility differs from the generator, provide:

g. Owner's Name:

h. Owner's Phone No.:

i. SC WASTE CODE: 2 1 0 0 0 0 4 9 3

E5-4003

Containers

j. Description of Waste: PCB & PETROLEUM IMPACTED SOIL

k. Quantity: 41020 (42480) Units: P No.: 01 TYPE: T

TYPE
DM - METAL DRUM
DP - PLASTIC DRUM
B - BAG
BA - 6 MIL. PLASTIC BAG or WRAP
T - TRUCK
O - OTHER

UNITS
P - POUNDS
Y - YARDS
M^3 - CUBIC METERS
Y^3 - CUBIC YARDS
O - OTHER

GENERATOR'S CERTIFICATION: I hereby certify that the above named material is not a hazardous waste as defined by 40 CFR Part 261 or any applicable state law, has been properly described, classified and packaged, and is in proper condition for transportation according to applicable regulations; **AND, if the waste is a treatment residue of a previously restricted hazardous waste** subject to the Land Disposal Restrictions, I certify and warrant that the waste has been treated in accordance with the requirements of 40 CFR Part 268 and is no longer a hazardous waste as defined by 40 CFR Part 261.

DAVID COX — Generator Authorized Agent Name
David Cox — Signature
050404 — Shipment Date

Section II TRANSPORTER (Generator completes a-g. Transporter completes h-n.)

TRANSPORTER I

a. Name: MAC GRADING COMPANY

b. Address: 971 LEROY AURTY RD.
AURTYVILLE, NC 28318

c. Driver Name/Title: RAY WEBSTER - HILCO (PRINT / TYPE)

d. Phone No.: 910-531-4742

e. Truck No.: H-215

f. Vehicle License No./State: LP-8118 - N.C.

Acknowledgement of Receipt of Materials.

g. Ray Webster — Driver Signature
050404 — Shipment Date

TRANSPORTER II

h. Name:

i. Address:

j. Driver Name/Title: (PRINT / TYPE)

k. Phone No.:

l. Truck No.:

m. Vehicle License No./State:

Acknowledgement of Receipt of Materials.

n. Driver Signature

Shipment Date

Section III DESTINATION (Generator completes a-e. Destination Site completes f.)

a. Site Name: *Sampson County Landfill*

b. Physical Address: *7434 Roseboro Hwy*
Roseboro, NC 28382

c. Phone No.: *910-525-4132*

d. Mailing Address: *7434 Roseboro Hwy*
Roseboro, NC 28382

e. Discrepancy Indication Space:

I hereby certify that the above named materials has been accepted and to the best of my knowledge the foregoing is true and accurate.

f. *S.C. Landfill* — Name of Authorized Agent
ABU — Signature
050404 — Receipt Date

Section IV ASBESTOS (Generator completes a-d. Operator completes e-f.)

a. Operator's* Name:

b. Operator's* Phone No.:

c. Operator's* Address:

d. Special Handling Instructions and additional information:

OPERATOR'S CERTIFICATION: I hereby declare that the contents of this consignment are fully and accurately described above by proper shipping name and are classified, packed, marked, and labeled, and are in all respects in proper condition for transport by highway according to applicable international and government regulations.

No.

Sampson County Disposal

TICKET: 251883
DATE: 05/04/2004
TIME: 10:01 - 10:01

SAMPSON COUNTY DISPOSAL INC.

CUSTOMER: 2100493 / ROANOKE ENVIRONMENTAL, INC. P.O.:
GENERATOR: MARINE COR / COMMANDING PROFILE #: E5-4003 GROSS: 67080 LBS
ORIGIN: ONS / ONSLOW TARE: 24600 LBS
TRUCK: HIL215 LICENSE: NET: 42480 LBS
TRAILER: GRID: 2 / MSW - MUNICIPAL SOLID WASTE
COMMENT: MANIFEST 53180

WASTE	QUANTITY	UNIT	RATE	AMOUNT
E5-4003 / PCB&PETROLEUM IMPACTED SO	21.24	T	$	$
Mandatory Fees	21.24	T	$ 0.00	$ 0.00

I certify that I have not disposed of any liquid or hazardous waste

Total: $

I hereby certify that this load does not contain any unauthorized waste.

Driver:
IN: ANGELA B MCLAMB OUT: ANGELA B MCLAMB

SIGNATURE:

04212

WASTE INDUSTRIES, INC.

NON-HAZARDOUS SPECIAL WASTE & ASBESTOS MANIFEST

If waste is asbestos waste, complete Sections I, II, III, and IV.
If waste is NOT asbestos waste, complete only Sections I, II, and III.

No. 53182

Section I: GENERATOR (Generator complete a-d; transporter complete e-f)

a. Generator Name: COMMANDING GENERAL ACK
MARINE CORPS BASE

b. Generating Location: COMMANDING GENERAL ACK
MARINE CORPS BASE

c. Address: CAMP LEJEUNE, NC 28542
910-451-1482

d. Address: CAMP LEJEUNE, NC 28542
910-451-1482

e. Phone No.:

f. Phone No.:

If owner of the generating facility differs from the generator, provide:

g. Owner's Name:

h. Owner's Phone No.:

i. SC WASTE CODE: 2 1 0 0 0 0 4 9 3

E5-4003

j. Description of Waste: PCB & PETROLEUM IMPACTED SOIL

k.

Quantity	Units	No.	TYPE
40920	P	01	T

40760

Containers

TYPE
DM - METAL DRUM
DP - PLASTIC DRUM
B - BAG
BA - 6 MIL. PLASTIC BAG or WRAP
T - TRUCK
O - OTHER

UNITS
P - POUNDS
Y - YARDS
M^3 - CUBIC METERS
Y^3 - CUBIC YARDS
O - OTHER

GENERATOR'S CERTIFICATION: I hereby certify that the above named material is not a hazardous waste as defined by 40 CFR Part 261 or any applicable state law, has been properly described, classified and packaged, and is in proper condition for transportation according to applicable regulations; **AND, if the waste is a treatment residue of a previously restricted hazardous waste** subject to the Land Disposal Restrictions, I certify and warrant that the waste has been treated in accordance with the requirements of 40 CFR Part 268 and is no longer a hazardous waste as defined by 40 CFR Part 261.

DAVID COX — Generator Authorized Agent Name
David Cox — Signature
05 04 04 — Shipment Date

Section II: TRANSPORTER (Generator complete a-g; transporter complete h-n)

TRANSPORTER I

a. Name: MAC GRADING COMPANY

b. Address: 971 LEROY AURTY RD.
AURTYVILLE, NC 28318

c. Driver Name/Title: H WAYNE PEGG HILO (PRINT / TYPE)

d. Phone No.: 910-531-4742

e. Truck No.: 209

f. Vehicle License No./State: LE5695 NC

Acknowledgement of Receipt of Materials.

g. H Wayne Pegg — Driver Signature
05 04 04 — Shipment Date

TRANSPORTER II

h. Name:

i. Address:

j. Driver Name/Title: (PRINT / TYPE)

k. Phone No.:

l. Truck No.:

m. Vehicle License No./State:

Acknowledgement of Receipt of Materials.

n. Driver Signature — Shipment Date

Section III: DESTINATION (Generator completes a-d; destination site completes e-f)

a. Site Name: *Sampson County Landfill*

b. Physical Address: *7434 Roseboro Hwy*
Roseboro, NC 28382

c. Phone No.: *910-525-4132*

d. Mailing Address: *7434 Roseboro Hwy*
Roseboro, NC 28382

e. Discrepancy Indication Space:

I hereby certify that the above named materials has been accepted and to the best of my knowledge the foregoing is true and accurate.

f. *S.C. Landfill* — Name of Authorized Agent
ABU — Signature
05 04 04 — Receipt Date

Section IV: ASBESTOS (Generator complete a-d; c, g, ⊗operator* completes e)

a. Operator's* Name:

b. Operator's* Phone No.:

c. Operator's* Address:

d. Special Handling Instructions and additional information:

OPERATOR'S CERTIFICATION: I hereby declare that the contents of this consignment are fully and accurately described above by proper shipping name and are classified, packed, marked, and labeled, and are in all respects in proper condition for transport by highway according to applicable international and government regulations.

No.

Sampson County Disposal

TICKET: 251901
DATE: 05/04/2004
TIME: 10:22 - 10:49

SAMPSON COUNTY DISPOSAL INC.

CUSTOMER: 2100493 / ROANOKE ENVIRONMENTAL, INC. P.O.:
GENERATOR: MARINE COR / COMMANDING PROFILE #: E5-4003 GROSS: 67080 LBS
ORIGIN: ONS / ONSLOW TARE: 26320 LBS
TRUCK: HIL209 LICENSE: NET: 40760 LBS
TRAILER: GRID: 2 / MSW - MUNICIPAL SOLID WASTE
COMMENT: MANIFEST 53182

WASTE	QUANTITY	UNIT	RATE	AMOUNT
E5-4003 / PCB&PETROLEUM IMPACTED SO	20.38	T	$	$
Mandatory Fees	20.38	T	$ 0.00	$ 0.00

I certify that I have not disposed of any liquid or hazardous waste

Total: $

I hereby certify that this load does not contain any unauthorized waste.

Driver:
IN: ANGELA B MCLAMB OUT: ANGELA B MCLAMB

SIGNATURE:

04213

WASTE INDUSTRIES, INC.

NON-HAZARDOUS SPECIAL WASTE & ASBESTOS MANIFEST

If waste is asbestos waste, complete Sections I, II, III, and IV.
If waste is NOT asbestos waste, complete only Sections I, II, and III.

No. 53181

Section I. GENERATOR (Generator completes all of Section I)

a. Generator Name: COMMANDING GENERAL ACK
MARINE CORPS BASE

b. Generating Location: COMMANDING GENERAL ACK
MARINE CORPS BASE

c. Address: CAMP LEJEUNE, NC 28542

d. Address: CAMP LEJEUNE, NC 28542

e. Phone No.: 910-451-1482

f. Phone No.: 910-451-1482

If owner of the generating facility differs from the generator, provide:

g. Owner's Name:

h. Owner's Phone No.:

i. SC WASTE CODE: 21 0000 493 — E5-4003 — Containers

j. Description of Waste: PCB & PETROLEUM IMPACTED SOIL

k. Quantity: 39920 (39660) — Units: P — No.: 01 — TYPE: T

TYPE
DM - METAL DRUM
DP - PLASTIC DRUM
B - BAG
BA - 6 MIL. PLASTIC BA or WRAP
T - TRUCK
O - OTHER

UNITS
P - POUNDS
Y - YARDS
M³ - CUBIC METERS
Y³ - CUBIC YARDS
O - OTHER

GENERATOR'S CERTIFICATION: I hereby certify that the above named material is not a hazardous waste as defined by 40 CFR Part 261 or any applicable state law, has been properly described, classified and packaged, and is in proper condition for transportation according to applicable regulations; **AND, if the waste is a treatment residue of a previously restricted hazardous waste** subject to the Land Disposal Restrictions, I certify and warrant that the waste has been treated in accordance with the requirements of 40 CFR Part 268 and is no longer a hazardous waste as defined by 40 CFR Part 261.

David Cox — Generator Authorized Agent Name
Signature
050404 — Shipment Date

Section II. TRANSPORTER (Generator complete a-d; Transporter I complete e-g; Transporter II complete h-n)

TRANSPORTER I

a. Name: MAC GRADING COMPANY

b. Address: 971 LEROY AURTY RD.
AURTYVILLE, NC 28318

c. Driver Name/Title: Larry Moretz Jr Hilco (PRINT / TYPE)

d. Phone No.: 910-531-4742

e. Truck No.: 203

f. Vehicle License No./State: LE 5602 NC

Acknowledgement of Receipt of Materials.

g. Larry Moretz Jr — Driver Signature
050404 — Shipment Date

TRANSPORTER II

h. Name:

i. Address:

j. Driver Name/Title: (PRINT / TYPE)

k. Phone No.:

l. Truck No.:

m. Vehicle License No./State:

Acknowledgement of Receipt of Materials.

n. Driver Signature
Shipment Date

Section III. DESTINATION (Generator completes a-d; destination site completes e-f)

a. Site Name: *Sampson County Landfill*

b. Physical Address: *7434 Roseboro Hwy*
Roseboro, NC 28382

c. Phone No.: *910-525-4132*

d. Mailing Address: *7434 Roseboro Hwy*
Roseboro, NC 28382

e. Discrepancy Indication Space:

I hereby certify that the above named materials has been accepted and to the best of my knowledge the foregoing is true and accurate.

f. *S.C. Landfill* — Name of Authorized Agent
Signature
050404 — Receipt Date

Section IV. ASBESTOS (Generator complete a-d; f, g. Operator* completes e.)

a. Operator's* Name:

b. Operator's* Phone No.:

c. Operator's* Address:

d. Special Handling Instructions and additional information:

OPERATOR'S CERTIFICATION: I hereby declare that the contents of this consignment are fully and accurately described above by proper shipping name and are classified, packe marked, and labeled, and are in all respects in proper condition for transport by highway according to applicable international and government regulations.

No.

Sampson County Disposal

TICKET: 251903
DATE: 05/04/2004
TIME: 10:25 - 10:52

SAMPSON COUNTY DISPOSAL INC.

CUSTOMER: 2100493 / ROANOKE ENVIRONMENTAL, INC. P.O.:
GENERATOR: MARINE COR / COMMANDING PROFILE #: E5-4003 GROSS: 65780 LBS
ORIGIN: ONS / ONSLOW TARE: 26120 LBS
TRUCK: HIL203 LICENSE: NET: 39660 LBS
TRAILER: GRID: 2 / MSW - MUNICIPAL SOLID WASTE
COMMENT: MANIFEST 53181

WASTE	QUANTITY	UNIT	RATE	AMOUNT
E5-4003 / PCB&PETROLEUM IMPACTED SO	19.83	T	$ [illegible]	$ [illegible]
Mandatory Fees	19.83	T	$ 0.00	$ 0.00

I certify that I have not disposed of any liquid or hazardous waste

Total: $ [illegible]

I hereby certify that this load does not contain any unauthorized waste.

Driver: _____
IN: ANGELA B MCLAMB OUT: ANGELA B MCLAMB

SIGNATURE: Larry Mar[illegible]

WASTE INDUSTRIES, INC.

04215

NON-HAZARDOUS SPECIAL WASTE & ASBESTOS MANIFEST

If waste is asbestos waste, complete Sections I, II, III, and IV.
If waste is NOT asbestos waste, complete only Sections I, II, and III.

No. 53184

Section I GENERATOR (Generator complete Section I)

a. Generator Name: COMMANDING GENERAL ACK
MARINE CORPS BASE
c. Address: CAMP LEJEUNE, NC 28542
910-451-1482
e. Phone No.:

b. Generating Location: COMMANDING GENERAL ACK
MARINE CORPS BASE
d. Address: CAMP LEJEUNE, NC 28542
910-451-1482
f. Phone No.:

If owner of the generating facility differs from the generator, provide:

g. Owner's Name:
h. Owner's Phone No.:

i. SC WASTE CODE: 2 1 0 0 0 0 4 9 3 — E5-4003

j. Description of Waste: PCB & PETROLEUM IMPACTED SOIL

k.

Quantity	Units	No.	TYPE
41980 / 42520	P	01	T

Containers

TYPE
DM - METAL DRUM
DP - PLASTIC DRUM
B - BAG
BA - 6 MIL. PLASTIC BAG or WRAP
T - TRUCK
O - OTHER

UNITS
P - POUNDS
Y - YARDS
M^3 - CUBIC METERS
Y^3 - CUBIC YARDS
O - OTHER

GENERATOR'S CERTIFICATION: I hereby certify that the above named material is not a hazardous waste as defined by 40 CFR Part 261 or any applicable state law, has been properly described, classified and packaged, and is in proper condition for transportation according to applicable regulations; **AND, If the waste is a treatment residue of a previously restricted hazardous waste** subject to the Land Disposal Restrictions, I certify and warrant that the waste has been treated in accordance with the requirements of 40 CFR Part 268 and is no longer a hazardous waste as defined by 40 CFR Part 261.

DAVID Cox — Generator Authorized Agent Name
Signature
050404 — Shipment Date

Section II TRANSPORTER (Transporter complete a and b; Transporter II complete h, i, j, k, l, m, n)

TRANSPORTER I

a. Name: MAC GRADING COMPANY
b. Address: 971 LEROY AURTY RD.
AURTYVILLE, NC 28318
c. Driver Name/Title: PRINT / TYPE
d. Phone No.: 910-531-4742
e. Truck No.:
f. Vehicle License No./State:
Acknowledgement of Receipt of Materials.
g. Driver Signature — Shipment Date

TRANSPORTER II

h. Name: Hilco Transport
i. Address: 7700 Kenmont Dr
Greensboro NC 27409
j. Driver Name/Title: Larry W. Sale Jr — PRINT / TYPE
k. Phone No.: 1-800-632-1363
l. Truck No.: 211
m. Vehicle License No./State: LE 5697 / NC
Acknowledgement of Receipt of Materials.
n. Driver Signature — Shipment Date: 050404

Section III DESTINATION (Generator complete a and b; destination site complete c, d, e, f)

a. Site Name: *Sampson County Landfill*
b. Physical Address: *7434 Roseboro Hwy*
Roseboro, NC 28382
c. Phone No.: *910-525-4132*
d. Mailing Address: *7434 Roseboro Hwy*
Roseboro, NC 28382
e. Discrepancy Indication Space:

I hereby certify that the above named materials has been accepted and to the best of my knowledge the foregoing is true and accurate.

f. *S.C. Landfill* — Name of Authorized Agent
Signature
050404 — Receipt Date

Section IV ASBESTOS (Generator complete a-d; Operator completes e)

a. Operator's* Name:
b. Operator's* Phone No.:
c. Operator's* Address:
d. Special Handling Instructions and additional information:

OPERATOR'S CERTIFICATION: I hereby declare that the contents of this consignment are fully and accurately described above by proper shipping name and are classified, packed, marked, and labeled, and are in all respects in proper condition for transport by highway according to applicable international and government regulations.

e. Operator's* Name & Title:

No.

Sampson County Disposal

TICKET: 251978 **SAMPSON COUNTY DISPOSAL INC.**

DATE: 05/04/2004
TIME: 14:19 - 14:19

CUSTOMER: 2100492 / ROANOKE ENVIRONMENTAL, INC. P.O.:
GENERATOR: MARINE COR / COMMANDING PROFILE #: E5-4003 GROSS: 68780 LBS
ORIGIN: ONS / ONSLOW TARE: 26260 LBS
TRUCK: HIL211 LICENSE: NET: 42520 LBS
TRAILER: GRID: 2 / MSW - MUNICIPAL SOLID WASTE
COMMENT: MANIFEST 53184

WASTE	QUANTITY	UNIT	RATE	AMOUNT
E5-4003 / PCB&PETROLEUM IMPACTED SO	21.26	T	$	$
Mandatory Fees	21.26	T	$ 0.00	$ 0.00

I certify that I have not disposed of any liquid or hazardous waste

Total: $

I hereby certify that this load does not contain any unauthorized waste.

Driver: _____
IN: KENNETH STROUP OUT: KENNETH STROUP

SIGNATURE: _____

04216

WASTE INDUSTRIES, INC.

NON-HAZARDOUS SPECIAL WASTE & ASBESTOS MANIFEST

If waste is asbestos waste, complete Sections I, II, III, and IV.
If waste is NOT asbestos waste, complete only Sections I, II, and III.

No. 53185

Section I GENERATOR (Generator complete a-j or section IV)

a. Generator Name: COMMANDING GENERAL ACK
c. Address: MARINE CORPS BASE
CAMP LEJEUNE, NC 28542
910-451-1482
e. Phone No.:

b. Generating Location: COMMANDING GENERAL ACK
d. Address: MARINE CORPS BASE
CAMP LEJEUNE, NC 28542
910-451-1482
f. Phone No.:

If owner of the generating facility differs from the generator, provide:

g. Owner's Name:
h. Owner's Phone No.:

i. SC WASTE CODE: 21 0 0 0 0 4 9 3 — E5-4003

j. Description of Waste: PCB & PETROLEUM IMPACTED SOIL

k. Containers

Quantity	Units	No.	TYPE
42040	P	02	T

TYPE
DM - METAL DRUM
DP - PLASTIC DRUM
B - BAG
BA - 6 MIL. PLASTIC BAG or WRAP
T - TRUCK
O - OTHER

UNITS
P - POUNDS
Y - YARDS
M^3 - CUBIC METERS
Y^3 - CUBIC YARDS
O - OTHER

42700

GENERATOR'S CERTIFICATION: I hereby certify that the above named material is not a hazardous waste as defined by 40 CFR Part 261 or any applicable state law, has been properly described, classified and packaged, and is in proper condition for transportation according to applicable regulations; **AND, if the waste is a treatment residue of a previously restricted hazardous waste** subject to the Land Disposal Restrictions, I certify and warrant that the waste has been treated in accordance with the requirements of 40 CFR Part 268 and is no longer a hazardous waste as defined by 40 CFR Part 261.

DAVID COX — Generator Authorized Agent Name
David Cox — Signature
050404 — Shipment Date

Section II TRANSPORTER (Generator complete a-d, transporter I complete e-f, transporter II complete h-n)

TRANSPORTER I

a. Name: MAC GRADING COMPANY
b. Address: 971 LEROY AURTY RD.
AURTYVILLE, NC 28318
c. Driver Name/Title: (PRINT / TYPE)
d. Phone No.: 910-531-4742
e. Truck No.:
f. Vehicle License No./State:
Acknowledgement of Receipt of Materials.
g. Driver Signature — Shipment Date

TRANSPORTER II

h. Name: Hilco Transport
i. Address: 7700 Kenmont Drive
Greensboro NC
j. Driver Name/Title: Terry Clark (PRINT / TYPE)
k. Phone No.: 336-273-0441
l. Truck No.: 213
m. Vehicle License No./State: LE-5703
Acknowledgement of Receipt of Materials.
n. Terry Clark — Driver Signature
050404 — Shipment Date

Section III DESTINATION (Generator complete a-d, destination site complete e-f)

a. Site Name: *Sampson County Landfill*
b. Physical Address: *7434 Roseboro Hwy*
Roseboro, NC 28382
c. Phone No.: *910-525-4132*
d. Mailing Address: *7434 Roseboro Hwy*
Roseboro, NC 28382
e. Discrepancy Indication Space:

I hereby certify that the above named materials has been accepted and to the best of my knowledge the foregoing is true and accurate.

f. *S.C. Landfill* — Name of Authorized Agent
Signature
050404 — Receipt Date

Section IV ASBESTOS (Generator complete a-d, f-g, Operator completes e.)

a. Operator's* Name:
b. Operator's* Phone No.:
c. Operator's* Address:
d. Special Handling Instructions and additional information:

OPERATOR'S CERTIFICATION: I hereby declare that the contents of this consignment are fully and accurately described above by proper shipping name and are classified, packed, marked, and labeled, and are in all respects in proper condition for transport by highway according to applicable international and government regulations.

No.

Sampson County Disposal

TICKET: 251987 **SAMPSON COUNTY DISPOSAL INC.**
DATE: 05/04/2004
TIME: 14:40 - 14:40

CUSTOMER: 2100493 / ROANOKE ENVIRONMENTAL, INC. P.O.:
GENERATOR: MARINE COR / COMMANDING PROFILE #: E5-4003 GROSS: 68660 LBS
ORIGIN: ONS / ONSLOW TARE: 25960 LBS
TRUCK: HIL213 LICENSE: NET: 42700 LBS
TRAILER: GRID: 2 / MSW - MUNICIPAL SOLID WASTE
COMMENT: MANIFEST 53185

WASTE	QUANTITY	UNIT	RATE	AMOUNT
E5-4003 / PCB&PETROLEUM IMPACTED SO	21.35	T	$	$ --
Mandatory Fees	21.35	T	$ 0.00	$ 0.00

I certify that I have not disposed of any liquid or hazardous waste

Total: $ --

I hereby certify that this load does not contain any unauthorized waste.

Driver:
IN: KENNETH STROUP OUT: KENNETH STROUP

SIGNATURE: Lewis Clark

WASTE INDUSTRIES, INC.

NON-HAZARDOUS SPECIAL WASTE & ASBESTOS MANIFEST

04217

No. 53187

If waste is asbestos waste, complete Sections I, II, III, and IV.
If waste is NOT asbestos waste, complete only Sections I, II, and III.

Section I GENERATOR (Generator complete all items)

a. Generator Name: COMMANDING GENERAL ACK
MARINE CORPS BASE
c. Address: CAMP LEJEUNE, NC 28542
910-451-1482
e. Phone No.:

b. Generating Location: COMMANDING GENERAL ACK
MARINE CORPS BASE
d. Address: CAMP LEJEUNE, NC 28542
910-451-1482
f. Phone No.:

If owner of the generating facility differs from the generator, provide:

g. Owner's Name:
h. Owner's Phone No.:

i. SC WASTE CODE: 2 1 0 0 0 4 9 3 — E5-4003

j. Description of Waste: PCB & PETROLEUM IMPACTED SOIL

k. Containers

Quantity	Units	No.	TYPE
38940	P	01	T

29360

TYPE
DM - METAL DRUM
DP - PLASTIC DRUM
B - BAG
BA - 6 MIL. PLASTIC BAG or WRAP
T - TRUCK
O - OTHER

UNITS
P - POUNDS
Y - YARDS
M^3 - CUBIC METERS
Y^3 - CUBIC YARDS
O - OTHER

GENERATOR'S CERTIFICATION: I hereby certify that the above named material is not a hazardous waste as defined by 40 CFR Part 261 or any applicable state law, has been properly described, classified and packaged, and is in proper condition for transportation according to applicable regulations; **AND, if the waste is a treatment residue of a previously restricted hazardous waste** subject to the Land Disposal Restrictions, I certify and warrant that the waste has been treated in accordance with the requirements of 40 CFR Part 268 and is no longer a hazardous waste as defined by 40 CFR Part 261.

DAVID Cox — Generator Authorized Agent Name
David Cx — Signature
05 04 04 — Shipment Date

Section II TRANSPORTER (Generator complete a-d; transporter complete e-g)

TRANSPORTER I

a. Name: MAC GRADING COMPANY
b. Address: 971 LEROY AURTY RD.
AURTYVILLE, NC 28318
c. Driver Name/Title: PRINT / TYPE
d. Phone No.: 910-531-4742
e. Truck No.:
f. Vehicle License No./State:
Acknowledgement of Receipt of Materials.
g. Driver Signature — Shipment Date

TRANSPORTER II

h. Name: Hilco
i. Address: Greensboro
j. Driver Name/Title: Randall K Lass — PRINT / TYPE
k. Phone No.: 336 273 9441
l. Truck No.: H205
m. Vehicle License No./State:
Acknowledgement of Receipt of Materials.
n. Randall Klass — Driver Signature
05 04 04 — Shipment Date

Section III DESTINATION (Generator complete a-d; Destination complete e-f)

a. Site Name: *Sampson County Landfill*
b. Physical Address: *7434 Roseboro Hwy*
Roseboro, NC 28382
c. Phone No.: *910-525-4132*
d. Mailing Address: *7434 Roseboro Hwy*
Roseboro, NC 28382

e. Discrepancy Indication Space:

I hereby certify that the above named materials has been accepted and to the best of my knowledge the foregoing is true and accurate.

f. *S.C. Landfill* — Name of Authorized Agent
Signature
05 04 04 — Receipt Date

Section IV ASBESTOS (Generator complete a-d; Operator complete e)

a. Operator's* Name:
b. Operator's* Phone No.:
c. Operator's* Address:
d. Special Handling Instructions and additional information:

OPERATOR'S CERTIFICATION: I hereby declare that the contents of this consignment are fully and accurately described above by proper shipping name and are classified, packed, marked, and labeled, and are in all respects in proper condition for transport by highway according to applicable international and government regulations.

No.

Sampson County Disposal

TICKET: 252004 **SAMPSON COUNTY DISPOSAL INC.**
DATE: 05/04/2004
TIME: 15:20 - 15:20

CUSTOMER: 2100493 / ROANOKE ENVIRONMENTAL, INC. P.O.:
GENERATOR: MARINE COR / COMMANDING PROFILE #: E5-4003 GROSS: 65520 LBS
ORIGIN: ONS / ONSLOW TARE: 26160 LBS
TRUCK: HIL205 LICENSE: NET: 39360 LBS
TRAILER: GRID: 2 / MSW - MUNICIPAL SOLID WASTE
COMMENT: MANIFEST 53187

WASTE	QUANTITY	UNIT	RATE	AMOUNT
E5-4003 / PCB&PETROLEUM IMPACTED SO	19.68	T	$	$
Mandatory Fees	19.68	T	$ 0.00	$ 0.00

I certify that I have not disposed of any liquid or hazardous waste

Total: $

I hereby certify that this load does not contain any unauthorized waste.

Driver:
IN: KENNETH STROUP OUT: KENNETH STROUP

SIGNATURE: Randy Hux #20

04218

WASTE INDUSTRIES, INC.

NON-HAZARDOUS SPECIAL WASTE & ASBESTOS MANIFEST

If waste is asbestos waste, complete Sections I, II, III, and IV.
If waste is NOT asbestos waste, complete only Sections I, II, and III.

No. 53186

Section I GENERATOR (Generator complete Section I)

a. Generator Name: COMMANDING GENERAL ACK

b. Generating Location: COMMANDING GENERAL ACK

c. Address: MARINE CORPS BASE CAMP LEJEUNE, NC 28542 910-451-1482

d. Address: MARINE CORPS BASE CAMP LEJEUNE, NC 28542 910-451-1482

e. Phone No.:

f. Phone No.:

If owner of the generating facility differs from the generator, provide:

g. Owner's Name:

h. Owner's Phone No.:

i. SC WASTE CODE: 21000049 3 E5-4003

j. Description of Waste: PCB & PETROLEUM IMPACTED SOIL

k. Quantity: 39460 Units: P No.: 01 TYPE: T

Containers

TYPE
DM - METAL DRUM
DP - PLASTIC DRUM
B - BAG
BA - 6 MIL. PLASTIC BAG or WRAP
T - TRUCK
O - OTHER

UNITS
P - POUNDS
Y - YARDS
M^3 - CUBIC METERS
Y^3 - CUBIC YARDS
O - OTHER

GENERATOR'S CERTIFICATION: I hereby certify that the above named material is not a hazardous waste as defined by 40 CFR Part 261 or any applicable state law, has been properly described, classified and packaged, and is in proper condition for transportation according to applicable regulations; **AND, if the waste is a treatment residue of a previously restricted hazardous waste** subject to the Land Disposal Restrictions, I certify and warrant that the waste has been treated in accordance with the requirements of 40 CFR Part 268 and is no longer a hazardous waste as defined by 40 CFR Part 261.

DAVID Cox — Generator Authorized Agent Name

David Cox — Signature

050404 — Shipment Date

Section II TRANSPORTER (Generator complete sec. I, transporter I complete sec. II)

TRANSPORTER I

a. Name: MAC GRADING COMPANY

b. Address: 971 LEROY AURTY RD. AURTYVILLE, NC 28318

c. Driver Name/Title: RAY WEBSTER - Hilco (PRINT / TYPE)

d. Phone No.: 910-531-4742

e. Truck No.: H-215

f. Vehicle License No./State: LP-8118 - N.C.

Acknowledgement of Receipt of Materials.

g. Ray Webster — Driver Signature

050404 — Shipment Date

TRANSPORTER II

h. Name:

i. Address:

j. Driver Name/Title: (PRINT / TYPE)

k. Phone No.:

l. Truck No.:

m. Vehicle License No./State:

Acknowledgement of Receipt of Materials.

n. Driver Signature

Shipment Date

Section III DESTINATION (Generator complete sec. a-d, destination site complete sec. e-f)

a. Site Name: *Sampson County Landfill*

b. Physical Address: *7434 Roseboro Hwy Roseboro, NC 28382*

c. Phone No.: *910-525-4132*

d. Mailing Address: *7434 Roseboro Hwy Roseboro, NC 28382*

e. Discrepancy Indication Space:

I hereby certify that the above named materials has been accepted and to the best of my knowledge the foregoing is true and accurate.

f. *S.C. Landfill* — Name of Authorized Agent

Signature

050404 — Receipt Date

Section IV ASBESTOS (Generator complete sec. I-d, Operator* complete e-f)

a. Operator's* Name:

b. Operator's* Phone No.:

c. Operator's* Address:

d. Special Handling Instructions and additional information:

OPERATOR'S CERTIFICATION: I hereby declare that the contents of this consignment are fully and accurately described above by proper shipping name and are classified, packed, marked, and labeled, and are in all respects in proper condition for transport by highway according to applicable international and government regulations.

No.

Sampson County Disposal

TICKET: 252011 **SAMPSON COUNTY DISPOSAL INC.**
DATE: 05/04/2004
TIME: 15:26 - 15:44

CUSTOMER: 2100493 / ROANOKE ENVIRONMENTAL, INC. P.O.:
GENERATOR: MARINE CDR / COMMANDING PROFILE #: E5-4003 GROSS: 56060 LBS
ORIGIN: ONS / ONSLOW TARE: 26580 LBS
TRUCK: HIL 215 LICENSE: NET: 39480 LBS
TRAILER: GRID: 2 / MSW - MUNICIPAL SOLID WASTE
COMMENT: MANIFEST 53106

WASTE	QUANTITY	UNIT	RATE	AMOUNT
E5-4003 / PCB&PETROLEUM IMPACTED SO	19.74	T	$ [illegible]	$ [illegible]
Mandatory Fees	19.74	T	$ 0.00	$ 0.00

I certify that I have not disposed of any liquid or hazardous waste

Total: $ [illegible]

I hereby certify that this load does not contain any unauthorized waste.

SIGNATURE:

Driver:
IN: KENNETH STROUP OUT: KENNETH STROUP

WASTE INDUSTRIES, INC.

NON-HAZARDOUS SPECIAL WASTE & ASBESTOS MANIFEST

04219

If waste is asbestos waste, complete Sections I, II, III, and IV.
If waste is NOT asbestos waste, complete only Sections I, II, and III.

No. 53189*

Section I — GENERATOR (Generator complete all sections of Section I)

a. Generator Name: COMMANDING GENERAL ACK

b. Generating Location: COMMANDING GENERAL ACK

c. Address: MARINE CORPS BASE
CAMP LEJEUNE, NC 28542

d. Address: MARINE CORPS BASE
CAMP LEJEUNE, NC 28542

e. Phone No.: 910-451-1482

f. Phone No.: 910-451-1482

If owner of the generating facility differs from the generator, provide:

g. Owner's Name:

h. Owner's Phone No.:

i. SC WASTE CODE: 21 0000 493 — E5-4003 — Containers

j. Description of Waste: PCB & PETROLEUM IMPACTED SOIL

k. Quantity: 39620 — Units: P — No.: 01 — TYPE: T

39940

TYPE
DM - METAL DRUM
DP - PLASTIC DRUM
B - BAG
BA - 6 MIL. PLASTIC BAG or WRAP
T - TRUCK
O - OTHER

UNITS
P - POUNDS
Y - YARDS
M^3 - CUBIC METERS
Y^3 - CUBIC YARDS
O - OTHER

GENERATOR'S CERTIFICATION: I hereby certify that the above named material is not a hazardous waste as defined by 40 CFR Part 261 or any applicable state law, has been properly described, classified and packaged, and is in proper condition for transportation according to applicable regulations; **AND, if the waste is a treatment residue of a previously restricted hazardous waste** subject to the Land Disposal Restrictions, I certify and warrant that the waste has been treated in accordance with the requirements of 40 CFR Part 268 and is no longer a hazardous waste as defined by 40 CFR Part 261.

DAVID COX — Generator Authorized Agent Name

David Cox — Signature

050404 — Shipment Date

Section II — TRANSPORTER (Generator complete Transporter I, Transporter II complete if applicable)

TRANSPORTER I

a. Name: MAC GRADING COMPANY

b. Address: 971 LEROY AURTY RD.
AURTYVILLE, NC 28318

c. Driver Name/Title: Larry Moretz Jr Hilco (PRINT / TYPE)

d. Phone No.: 910-531-4742

e. Truck No.: 203

f. Vehicle License No./State: LE 5602

Acknowledgement of Receipt of Materials.

g. Larry Moretz Jr — Driver Signature

050404 — Shipment Date

TRANSPORTER II

h. Name:

i. Address:

j. Driver Name/Title: (PRINT / TYPE)

k. Phone No.:

l. Truck No.:

m. Vehicle License No./State:

Acknowledgement of Receipt of Materials.

n. Driver Signature

Shipment Date

Section III — DESTINATION (Generator complete and destination complete Section III)

a. Site Name: *Sampson County Landfill*

b. Physical Address: *7434 Roseboro Hwy*
Roseboro, NC 28382

c. Phone No.: *910-525-4132*

d. Mailing Address: *7434 Roseboro Hwy*
Roseboro, NC 28382

e. Discrepancy Indication Space:

I hereby certify that the above named materials has been accepted and to the best of my knowledge the foregoing is true and accurate.

f. *S.C. Landfill* — Name of Authorized Agent

Signature

050404 — Receipt Date

Section IV — ASBESTOS (Generator complete and operator complete Section IV)

a. Operator's* Name:

b. Operator's* Phone No.:

c. Operator's* Address:

d. Special Handling Instructions and additional information:

OPERATOR'S CERTIFICATION: I hereby declare that the contents of this consignment are fully and accurately described above by proper shipping name and are classified, packed, marked, and labeled, and are in all respects in proper condition for transport by highway according to applicable international and government regulations.

a. Operator's* Name & Title:

No.

Sampson County Disposal

TICKET: 252020 **SAMPSON COUNTY DISPOSAL INC.**
DATE: 05/04/2004
TIME: 16:04 - 16:04

CUSTOMER: 2100493 / ROANOKE ENVIRONMENTAL, INC. P.O.:
GENERATOR: MARINE COR / COMMANDING PROFILE #: E5-4003 GROSS: 66060 LBS
ORIGIN: ONS / ONSLOW TARE: 26120 LBS
TRUCK: HIL203 LICENSE: NET: 39940 LBS
TRAILER: GRID: 2 / MSW - MUNICIPAL SOLID WASTE
COMMENT: MANIFEST 53189

WASTE	QUANTITY	UNIT	RATE	AMOUNT
E5-4003 / PCB&PETROLEUM IMPACTED SO	19.97	T	$	$
Mandatory Fees	19.97	T	$ 0.00	$ 0.00

I certify that I have not disposed of any liquid or hazardous waste

Totals: $

I hereby certify that this load does not contain any unauthorized waste.

Driver:
IN: KENNETH STROUP OUT: KENNETH STROUP

SIGNATURE: Larry Moore

WASTE INDUSTRIES, INC.

04220

NON-HAZARDOUS SPECIAL WASTE & ASBESTOS MANIFEST

If waste is asbestos waste, complete Sections I, II, III, and IV.
If waste is NOT asbestos waste, complete only Sections I, II, and III.

No. 53188

Section I GENERATOR

a. Generator Name: COMMANDING GENERAL ACK
b. Generating Location: COMMANDING GENERAL ACK
c. Address: MARINE CORPS BASE CAMP LEJEUNE, NC 28542
d. Address: MARINE CORPS BASE CAMP LEJEUNE, NC 28542
e. Phone No.: 910-451-1482
f. Phone No.: 910-451-1482

If owner of the generating facility differs from the generator, provide:

g. Owner's Name:
h. Owner's Phone No.:

i. SC WASTE CODE: 2 1 0 0 0 0 4 9 3 — E5-4003

j. Description of Waste: PCB & PETROLEUM IMPACTED SOIL

k. Quantity: 46620 (47060) Units: P No.: 01 TYPE: T

Containers

TYPE
DM - METAL DRUM
DP - PLASTIC DRUM
B - BAG
BA - 6 MIL. PLASTIC BAG or WRAP
T - TRUCK
O - OTHER

UNITS
P - POUNDS
Y - YARDS
M³ - CUBIC METERS
Y³ - CUBIC YARDS
O - OTHER

GENERATOR'S CERTIFICATION: I hereby certify that the above named material is not a hazardous waste as defined by 40 CFR Part 261 or any applicable state law, has been properly described, classified and packaged, and is in proper condition for transportation according to applicable regulations; **AND, if the waste is a treatment residue of a previously restricted hazardous waste** subject to the Land Disposal Restrictions, I certify and warrant that the waste has been treated in accordance with the requirements of 40 CFR Part 268 and is no longer a hazardous waste as defined by 40 CFR Part 261.

Generator Authorized Agent Name: DAVID COX
Signature: David Cox
Shipment Date: 05 04 04

Section II TRANSPORTER (Generator complete if transporter II completes this)

TRANSPORTER I

a. Name: MAC GRADING COMPANY
b. Address: 971 LEROY AURTY RD. AURTYVILLE, NC 28318
c. Driver Name/Title: Wayne Pegg Hilco (PRINT/TYPE)
d. Phone No.: 910-531-4742
e. Truck No.: 209
f. Vehicle License No./State: LE5695 NC

Acknowledgement of Receipt of Materials.

g. Driver Signature: Wayne Pegg
Shipment Date: 05 04 04

TRANSPORTER II

h. Name:
i. Address:
j. Driver Name/Title: (PRINT / TYPE)
k. Phone No.:
l. Truck No.:
m. Vehicle License No./State:

Acknowledgement of Receipt of Materials.

n. Driver Signature:
Shipment Date:

Section III DESTINATION (Generator completes a-d, destination site completes e-f)

a. Site Name: *Sampson County Landfill*
b. Physical Address: *7434 Roseboro Hwy Roseboro, NC 28382*
c. Phone No.: *910-525-4132*
d. Mailing Address: *7434 Roseboro Hwy Roseboro, NC 28382*
e. Discrepancy Indication Space:

I hereby certify that the above named materials has been accepted and to the best of my knowledge the foregoing is true and accurate.

f. Name of Authorized Agent: *S.C. Landfill*
Signature:
Receipt Date: 05 04 04

Section IV ASBESTOS (Generator complete a-d, f-g, Operator completes e)

a. Operator's* Name:
b. Operator's* Phone No.:
c. Operator's* Address:
d. Special Handling Instructions and additional information:

OPERATOR'S CERTIFICATION: I hereby declare that the contents of this consignment are fully and accurately described above by proper shipping name and are classified, packed, marked, and labeled, and are in all respects in proper condition for transport by highway according to applicable international and government regulations.

No.

Sampson County Disposal

TICKET: 252018 **SAMPSON COUNTY DISPOSAL INC.**
DATE: 05/04/2004
TIME: 16:01 - 16:01

CUSTOMER: 2100493 / ROANOKE ENVIRONMENTAL, INC. P.O.:
GENERATOR: MARINE COR / COMMANDING PROFILE #: E5-4003 GROSS: 73380 LBS
ORIGIN: ONS / ONSLOW TARE: 26320 LBS
TRUCK: HIL209 LICENSE: NET: 47060 LBS
TRAILER: GRID: 2 / MSW - MUNICIPAL SOLID WASTE
COMMENT: MANIFEST 53188

WASTE	QUANTITY	UNIT	RATE	AMOUNT
E5-4003 / PCB&PETROLEUM IMPACTED SO	23.53	T	$	$
Mandatory Fees	23.53	T	$ 0.00	$ 0.00

I certify that I have not disposed of any liquid or hazardous waste

Total: $

I hereby certify that this load does not contain any unauthorized waste.

Driver: _____
IN: KENNETH STROUP OUT: KENNETH STROUP

SIGNATURE: _____

04221

WASTE INDUSTRIES, INC.

NON-HAZARDOUS SPECIAL WASTE & ASBESTOS MANIFEST

If waste is asbestos waste, complete Sections I, II, III, and IV.
If waste is NOT asbestos waste, complete only Sections I, II, and III.

No. 53190

Section I GENERATOR

a. Generator Name: COMMANDING GENERAL ACK
MARINE CORPS BASE

b. Generating Location: COMMANDING GENERAL ACK
MARINE CORPS BASE

c. Address: CAMP LEJEUNE, NC 28542
910-451-1482

d. Address: CAMP LEJEUNE, NC 28542
910-451-1482

e. Phone No.:

f. Phone No.:

If owner of the generating facility differs from the generator, provide:

g. Owner's Name:

h. Owner's Phone No.:

i. SC WASTE CODE: 21 0000 4493 E5-4003

j. Description of Waste: PCB & PETROLEUM IMPACTED SOIL

k. Containers

Quantity	Units	No.	TYPE
41260	P	01	T
41440			

TYPE
DM - METAL DRUM
DP - PLASTIC DRUM
B - BAG
BA - 6 MIL. PLASTIC BAG or WRAP
T - TRUCK
O - OTHER

UNITS
P - POUNDS
Y - YARDS
M^3 - CUBIC METERS
Y^3 - CUBIC YARDS
O - OTHER

GENERATOR'S CERTIFICATION: I hereby certify that the above named material is not a hazardous waste as defined by 40 CFR Part 261 or any applicable state law, has been properly described, classified and packaged, and is in proper condition for transportation according to applicable regulations; **AND, if the waste is a treatment residue of a previously restricted hazardous waste** subject to the Land Disposal Restrictions, I certify and warrant that the waste has been treated in accordance with the requirements of 40 CFR Part 268 and is no longer a hazardous waste as defined by 40 CFR Part 261.

David Cox — Generator Authorized Agent Name
David Cy — Signature
050504 — Shipment Date

Section II TRANSPORTER

TRANSPORTER I

a. Name: MAC GRADING COMPANY

b. Address: 971 LEROY AURTY RD.
AURTYVILLE, NC 28318

c. Driver Name/Title: Larry Moretz Jr Hilco Transport (PRINT / TYPE)

d. Phone No.: 910-631-4742

e. Truck No.: 203

f. Vehicle License No./State: LE 5602

Acknowledgement of Receipt of Materials.

g. Larry Moretz — Driver Signature
050504 — Shipment Date

TRANSPORTER II

h. Name:

i. Address:

j. Driver Name/Title: (PRINT / TYPE)

k. Phone No.:

l. Truck No.:

m. Vehicle License No./State:

Acknowledgement of Receipt of Materials.

n. Driver Signature

Shipment Date

Section III DESTINATION

a. Site Name: *Sampson County Landfill*

b. Physical Address: *7434 Roseboro Hwy*
Roseboro, NC 28382

c. Phone No.: *910-525-4132*

d. Mailing Address: *7434 Roseboro Hwy*
Roseboro, NC 28382

e. Discrepancy Indication Space:

I hereby certify that the above named materials has been accepted and to the best of my knowledge the foregoing is true and accurate.

f. *S.C. Landfill* — Name of Authorized Agent
Signature
050504 — Receipt Date

Section IV ASBESTOS

a. Operator's* Name:

b. Operator's* Phone No.:

c. Operator's* Address:

d. Special Handling Instructions and additional information:

OPERATOR'S CERTIFICATION: I hereby declare that the contents of this consignment are fully and accurately described above by proper shipping name and are classified, packed, marked, and labeled, and are in all respects in proper condition for transport by highway according to applicable international and government regulations.

No.

Sampson County Disposal

TICKET: 252123 **SAMPSON COUNTY DISPOSAL INC.**
DATE: 05/05/2004
TIME: 10:22 - 10:22

CUSTOMER: 2100493 / ROANOKE ENVIRONMENTAL, INC. P.O.:
GENERATOR: MARINE COR / COMMANDING PROFILE #: E5-4003 GROSS: 67560 LBS
ORIGIN: ONS / ONSLOW TARE: 26120 LBS
TRUCK: HIL203 LICENSE: NET: 41440 LBS
TRAILER: GRID: 2 / MSW - MUNICIPAL SOLID WASTE
COMMENT: MANIFEST 53190

WASTE	QUANTITY	UNIT	RATE	AMOUNT
E5-4003 / PCB&PETROLEUM IMPACTED SO	20.72	T	$	$
Mandatory Fees	20.72	T	$ 0.00	$ 0.00

I certify that I have not disposed of any liquid or hazardous waste

Total: $

I hereby certify that this load does not contain any unauthorized waste.

Driver:
IN: ANGELA B MCLAMB OUT: ANGELA B MCLAMB

SIGNATURE: Larry Moreh

WASTE INDUSTRIES, INC.

04222

NON-HAZARDOUS SPECIAL WASTE & ASBESTOS MANIFEST

If waste is asbestos waste, complete Sections I, II, III, and IV.
If waste is NOT asbestos waste, complete only Sections I, II, and III.

No. 53183

Section I GENERATOR

a. Generator Name: COMMANDING GENERAL ACK
c. Address: MARINE CORPS BASE
CAMP LEJEUNE, NC 28542
910-451-1482
e. Phone No.:

b. Generating Location: COMMANDING GENERAL ACK
d. Address: MARINE CORPS BASE
CAMP LEJEUNE, NC 28542
910-451-1482
f. Phone No.:

If owner of the generating facility differs from the generator, provide:

g. Owner's Name:
h. Owner's Phone No.:

i. SC WASTE CODE: 21 0000493 E5-4003

j. Description of Waste: PCB & PETROLEUM IMPACTED SOIL

k.

Quantity	Units	No.	TYPE	Containers
42660 / 42460	P	02	T	

TYPE
DM - METAL DRUM
DP - PLASTIC DRUM
B - BAG
BA - 6 MIL. PLASTIC BAG or WRAP
T - TRUCK
O - OTHER

UNITS
P - POUNDS
Y - YARDS
M³ - CUBIC METERS
Y³ - CUBIC YARDS
O - OTHER

GENERATOR'S CERTIFICATION: I hereby certify that the above named material is not a hazardous waste as defined by 40 CFR Part 261 or any applicable state law, has been properly described, classified and packaged, and is in proper condition for transportation according to applicable regulations; **AND, If the waste is a treatment residue of a previously restricted hazardous waste** subject to the Land Disposal Restrictions, I certify and warrant that the waste has been treated in accordance with the requirements of 40 CFR Part 268 and is no longer a hazardous waste as defined by 40 CFR Part 261.

DAVID Cox — Generator Authorized Agent Name
David Cox — Signature
050504 — Shipment Date

Section II TRANSPORTER

TRANSPORTER I

a. Name: MAC GRADING COMPANY
b. Address: 971 LEROY AURTY RD.
AURTYVILLE, NC 28318
c. Driver Name/Title: PRINT / TYPE
d. Phone No.: 910-631-4742
e. Truck No.:
f. Vehicle License No./State:
Acknowledgement of Receipt of Materials.
g. Driver Signature
Shipment Date

TRANSPORTER II

h. Name: Hilco
i. Address: Greensboro
j. Driver Name/Title: Randall Klass PRINT / TYPE
k. Phone No.:
l. Truck No.: H205
m. Vehicle License No./State:
Acknowledgement of Receipt of Materials.
n. Driver Signature: Randall Klass
Shipment Date: 050504

Section III DESTINATION

a. Site Name: *Sampson County Landfill*
b. Physical Address: *7434 Roseboro Hwy*
Roseboro, NC 28382
c. Phone No.: *910-525-4132*
d. Mailing Address: *7434 Roseboro Hwy*
Roseboro, NC 28382
e. Discrepancy Indication Space:

I hereby certify that the above named materials has been accepted and to the best of my knowledge the foregoing is true and accurate.

f. *S.C. Landfill* — Name of Authorized Agent
Signature
050504 — Receipt Date

Section IV ASBESTOS

a. Operator's* Name:
b. Operator's* Phone No.:
c. Operator's* Address:
d. Special Handling Instructions and additional information:

OPERATOR'S CERTIFICATION: I hereby declare that the contents of this consignment are fully and accurately described above by proper shipping name and are classified, packed, marked, and labeled, and are in all respects in proper condition for transport by highway according to applicable international and government regulations.

No.

Sampson County Disposal

TICKET: 252114 **SAMPSON COUNTY DISPOSAL INC.**
DATE: 05/05/2004
TIME: 09:53 - 09:53

CUSTOMER: 2100493 / ROANOKE ENVIRONMENTAL, INC. P.O.:
GENERATOR: MARINE COR / COMMANDING PROFILE #: E5-4003 GROSS: 68620 LBS
ORIGIN: ONS / ONSLOW TARE: 26160 LBS
TRUCK: HIL205 LICENSE: NET: 42460 LBS
TRAILER: GRID: 2 / MSW - MUNICIPAL SOLID WASTE
COMMENT: MANIFEST 53183

WASTE	QUANTITY	UNIT	RATE	AMOUNT
E5-4003 / PCB&PETROLEUM IMPACTED SO	21.23	T	$	$
Mandatory Fees	21.23	T	$ 0.00	$ 0.00

I certify that I have not disposed of any liquid or hazardous waste

Total: $

I hereby certify that this load does not contain any unauthorized waste.

Driver:
IN: ANGELA B MCLAMB OUT: ANGELA B MCLAMB

SIGNATURE: Angela B McLamb #205

WASTE INDUSTRIES, INC.

NON-HAZARDOUS SPECIAL WASTE & ASBESTOS MANIFEST

04223

If waste is asbestos waste, complete Sections I, II, III, and IV.
If waste is NOT asbestos waste, complete only Sections I, II, and III.

No. 53191

GENERATOR

a. Generator Name: COMMANDING GENERAL ACK
MARINE CORPS BASE
CAMP LEJEUNE, NC 28542
910-451-1482

b. Generating Location: COMMANDING GENERAL ACK
MARINE CORPS BASE
CAMP LEJEUNE, NC 28542
910-451-1482

c. Address:

d. Address:

e. Phone No.:

f. Phone No.:

owner of the generating facility differs from the generator, provide:

Owner's Name:

h. Owner's Phone No.:

SC WASTE CODE 2 1 0 0 0 0 4 9 3

E5-4003

Containers

Description of Waste: PCB & PETROLEUM IMPACTED SOIL

k. Quantity 44400 44180 | Units P | No. 01 | TYPE T

TYPE
DM - METAL DRUM
DP - PLASTIC DRUM
B - BAG
BA - 6 MIL. PLASTIC BAG or WRAP
T - TRUCK
O - OTHER

UNITS
P - POUNDS
Y - YARDS
M^3 - CUBIC METERS
Y^3 - CUBIC YARDS
O - OTHER

GENERATOR'S CERTIFICATION: I hereby certify that the above named material is not a hazardous waste as defined by 40 CFR Part 261 or any applicable state law, has been properly described, classified and packaged, and is in proper condition for transportation according to applicable regulations; **AND, if the waste is a treatment residue of a previously restricted hazardous waste** subject to the Land Disposal Restrictions, I certify and warrant that the waste has been treated in accordance with the requirements of 40 CFR Part 268 and is no longer a hazardous waste as defined by 40 CFR Part 261.

DAVID Cox — Generator Authorized Agent Name

David Cox — Signature

05 05 04 — Shipment Date

TRANSPORTER

TRANSPORTER I

Name: MAC GRADING COMPANY

Address: 971 LEROY AURTY RD.
AURTYVILLE, NC 28318

Driver Name/Title: Ray Webster Hilco (PRINT / TYPE)

Phone No.: 910-531-4742

e. Truck No.: H-215

Vehicle License No./State: LP-8118 - N.C.

Acknowledgement of Receipt of Materials.

Ray Webster — Driver Signature

05 05 04 — Shipment Date

TRANSPORTER II

h. Name:

i. Address:

j. Driver Name/Title: (PRINT / TYPE)

k. Phone No.:

l. Truck No.:

m. Vehicle License No./State:

Acknowledgement of Receipt of Materials.

n. Driver Signature

Shipment Date

DESTINATION

Site Name: *Sampson County Landfill*

c. Phone No.: *910-525-4132*

Physical Address: *7434 Roseboro Hwy*
Roseboro, NC 28382

d. Mailing Address: *7434 Roseboro Hwy*
Roseboro, NC 28382

Discrepancy Indication Space:

Hereby certify that the above named materials has been accepted and to the best of my knowledge the foregoing is true and accurate.

S.C. Landfill — Name of Authorized Agent

ABU — Signature

05 05 04 — Receipt Date

ASBESTOS

Operator's* Name:

b. Operator's* Phone No.:

Operator's* Address:

Special Handling Instructions and additional information:

GENERATOR'S CERTIFICATION: I hereby declare that the contents of this consignment are fully and accurately described above by proper shipping name and are classified, packed, marked, and labeled, and are in all respects in proper condition for transport by highway according to applicable international and government regulations.

No.

Sampson County Disposal

TICKET: 252122 **SAMPSON COUNTY DISPOSAL INC.**
DATE: 05/05/2004
TIME: 10:02 - 10:20

CUSTOMER: 2100493 / ROANOKE ENVIRONMENTAL, INC. P.O.:
GENERATOR: MARINE COR / COMMANDING PROFILE #: E5-4003 GROSS: 70520 LBS
ORIGIN: ONS / ONSLOW TARE: 26340 LBS
TRUCK: HIL215 LICENSE: NET: 44180 LBS
TRAILER: GRID: 2 / MSW - MUNICIPAL SOLID WASTE
COMMENT: MANIFEST 53191

WASTE	QUANTITY	UNIT	RATE	AMOUNT
E5-4003 / PCB&PETROLEUM IMPACTED SO	22.09	T	$	$
Mandatory Fees	22.09	T	$ 0.00	$ 0.00

I certify that I have not disposed of any liquid or hazardous waste

Total: $

I hereby certify that this load does not contain any unauthorized waste.

Driver:
IN: ANGELA B MCLAMB OUT: ANGELA B MCLAMB

SIGNATURE:

WASTE INDUSTRIES, INC.

NON-HAZARDOUS SPECIAL WASTE & ASBESTOS MANIFEST

04224

No. 53192

If waste is asbestos waste, complete Sections I, II, III, and IV.
If waste is NOT asbestos waste, complete only Sections I, II, and III.

Section I GENERATOR

a. Generator Name: COMMANDING GENERAL ACK
MARINE CORPS BASE

b. Generating Location: COMMANDING GENERAL ACK
MARINE CORPS BASE

c. Address: CAMP LEJEUNE, NC 28542
910-451-1482

d. Address: CAMP LEJEUNE, NC 28542
910-451-1482

e. Phone No.:

f. Phone No.:

If owner of the generating facility differs from the generator, provide:

g. Owner's Name:

h. Owner's Phone No.:

i. SC WASTE CODE: 2 1 0 0 0 0 4 9 3

E5-4003

j. Description of Waste: PCB & PETROLEUM IMPACTED SOIL

k.

Quantity	Units	No.	TYPE
44280	P	01	T

44300

Containers

TYPE
DM - METAL DRUM
DP - PLASTIC DRUM
B - BAG
BA - 6 MIL. PLASTIC BAG or WRAP
T - TRUCK
O - OTHER

UNITS
P - POUNDS
Y - YARDS
M^3 - CUBIC METERS
Y^3 - CUBIC YARDS
O - OTHER

GENERATOR'S CERTIFICATION: I hereby certify that the above named material is not a hazardous waste as defined by 40 CFR Part 261 or any applicable state law, has been properly described, classified and packaged, and is in proper condition for transportation according to applicable regulations; **AND, If the waste is a treatment residue of a previously restricted hazardous waste** subject to the Land Disposal Restrictions, I certify and warrant that the waste has been treated in accordance with the requirements of 40 CFR Part 268 and is no longer a hazardous waste as defined by 40 CFR Part 261.

DAVID Cox — Generator Authorized Agent Name

Signature

050504 — Shipment Date

Section II TRANSPORTER

TRANSPORTER I

a. Name: MAC GRADING COMPANY

b. Address: 971 LEROY AURTY RD.
AURTYVILLE, NC 28318

c. Driver Name/Title: PRINT / TYPE

d. Phone No.: 910-531-4742

e. Truck No.:

f. Vehicle License No./State:

Acknowledgement of Receipt of Materials.

g. Driver Signature — Shipment Date

TRANSPORTER II

h. Name: Hilco Transport

i. Address: 7700 Kenmont Dr
Greensboro NC, 27409

j. Driver Name/Title: Larry W. Boule Jr — PRINT / TYPE

k. Phone No.: 1-800-632-1363

l. Truck No.: 211

m. Vehicle License No./State: LE 5697 / NC

Acknowledgement of Receipt of Materials.

n. Driver Signature — Shipment Date 050504

Section III DESTINATION

a. Site Name: *Sampson County Landfill*

b. Physical Address: *7434 Roseboro Hwy*
Roseboro, NC 28382

c. Phone No.: *910-525-4132*

d. Mailing Address: *7434 Roseboro Hwy*
Roseboro, NC 28382

e. Discrepancy Indication Space:

I hereby certify that the above named materials has been accepted and to the best of my knowledge the foregoing is true and accurate.

f. *S.C. Landfill* — Name of Authorized Agent

Signature

050504 — Receipt Date

Section IV ASBESTOS

a. Operator's* Name:

b. Operator's* Phone No.:

c. Operator's* Address:

d. Special Handling Instructions and additional information:

OPERATOR'S CERTIFICATION: I hereby declare that the contents of this consignment are fully and accurately described above by proper shipping name and are classified, packed, marked, and labeled, and are in all respects in proper condition for transport by highway according to applicable international and government regulations.

No.

Sampson County Disposal

TICKET: 252131 **SAMPSON COUNTY DISPOSAL INC.**
DATE: 05/05/2004
TIME: 10:38 - 10:38

CUSTOMER: 2100493 / ROANOKE ENVIRONMENTAL, INC. P.O.:
GENERATOR: MARINE COR / COMMANDING PROFILE #: E5-4003 GROSS: 70560 LBS
ORIGIN: ONS / ONSLOW TARE: 26260 LBS
TRUCK: HTL211 LICENSE: NET: 44300 LBS
TRAILER: GRID: 2 / MSW - MUNICIPAL SOLID WASTE
COMMENT: MANIFEST 53192

WASTE	QUANTITY	UNIT	RATE	AMOUNT
E5-4003 / PCB&PETROLEUM IMPACTED SO	22.15	T	$	$
Mandatory Fees	22.15	T	$ 0.00	$ 0.00

I certify that I have not disposed of any liquid or hazardous waste

Total: $

I hereby certify that this load does not contain any unauthorized waste.

Driver: _____
IN: ANGELA B MCLAMB OUT: ANGELA B MCLAMB

SIGNATURE: _____

WASTE INDUSTRIES, INC.

NON-HAZARDOUS SPECIAL WASTE & ASBESTOS MANIFEST

04225

No. 53193

If waste is asbestos waste, complete Sections I, II, III, and IV.
If waste is NOT asbestos waste, complete only Sections I, II, and III.

Section I — GENERATOR

a. Generator Name: COMMANDING GENERAL ACK
MARINE CORPS BASE

b. Generating Location: COMMANDING GENERAL ACK
MARINE CORPS BASE

c. Address: CAMP LEJEUNE, NC 28542
910-451-1482

d. Address: CAMP LEJEUNE, NC 28542
910-451-1482

e. Phone No.:

f. Phone No.:

If owner of the generating facility differs from the generator, provide:

g. Owner's Name:

h. Owner's Phone No.:

i. SC WASTE CODE: 2 1 0 0 0 0 4 9 3

E5-4003

Containers

j. Description of Waste: PCB & PETROLEUM IMPACTED SOIL

k.

Quantity	Units	No.	TYPE
42140	P	01	T

42200

TYPE
DM - METAL DRUM
DP - PLASTIC DRUM
B - BAG
BA - 6 MIL. PLASTIC BAG or WRAP
T - TRUCK
O - OTHER

UNITS
P - POUNDS
Y - YARDS
M³ - CUBIC METERS
Y³ - CUBIC YARDS
O - OTHER

GENERATOR'S CERTIFICATION: I hereby certify that the above named material is not a hazardous waste as defined by 40 CFR Part 261 or any applicable state law, has been properly described, classified and packaged, and is in proper condition for transportation according to applicable regulations; **AND, If the waste is a treatment residue of a previously restricted hazardous waste** subject to the Land Disposal Restrictions, I certify and warrant that the waste has been treated in accordance with the requirements of 40 CFR Part 268 and is no longer a hazardous waste as defined by 40 CFR Part 261.

DAVID Cox — Generator Authorized Agent Name

David Cx — Signature

050504 — Shipment Date

Section II — TRANSPORTER

TRANSPORTER I

a. Name: MAC GRADING COMPANY

b. Address: 971 LEROY AURTY RD.
AURTYVILLE, NC 28318

c. Driver Name/Title: PRINT / TYPE

d. Phone No.: 910-531-4742

e. Truck No.:

f. Vehicle License No./State:

Acknowledgement of Receipt of Materials.

g. Driver Signature — Shipment Date

TRANSPORTER II

h. Name: Hilco Transport

i. Address: 7700 Kenmont Drive
Greensboro N.C

j. Driver Name/Title: Terry Clark — PRINT / TYPE

k. Phone No.: 336-273-9441

l. Truck No.: 213

m. Vehicle License No./State: LE-5703

Acknowledgement of Receipt of Materials.

n. Terry Clark — Driver Signature

050504 — Shipment Date

Section III — DESTINATION

a. Site Name: *Sampson County Landfill*

b. Physical Address: *7434 Roseboro Hwy*
Roseboro, NC 28382

c. Phone No.: *910-525-4132*

d. Mailing Address: *7434 Roseboro Hwy*
Roseboro, NC 28382

e. Discrepancy Indication Space:

I hereby certify that the above named materials has been accepted and to the best of my knowledge the foregoing is true and accurate.

f. *S.C. Landfill* — Name of Authorized Agent

Signature

050504 — Receipt Date

Section IV — ASBESTOS

a. Operator's* Name:

b. Operator's* Phone No.:

c. Operator's* Address:

d. Special Handling Instructions and additional information:

OPERATOR'S CERTIFICATION: I hereby declare that the contents of this consignment are fully and accurately described above by proper shipping name and are classified, packed, marked, and labeled, and are in all respects in proper condition for transport by highway according to applicable international and government regulations.

No.

Sampson County Disposal

TICKET: 252132 **SAMPSON COUNTY DISPOSAL INC.**
DATE: 05/05/2004
TIME: 10:40 - 10:40

CUSTOMER: 2100493 / ROANOKE ENVIRONMENTAL, INC. P.O.:
GENERATOR: MARINE COR / COMMANDING PROFILE #: E5-4003 GROSS: 68160 LBS
ORIGIN: ONS / ONSLOW TARE: 25960 LBS
TRUCK: HIL213 LICENSE: NET: 42200 LBS
TRAILER: GRID: 2 / MSW - MUNICIPAL SOLID WASTE
COMMENT: MANIFEST 53193

WASTE	QUANTITY	UNIT	RATE	AMOUNT
E5-4003 / PCB&PETROLEUM IMPACTED SO	21.10	T	$	$
Mandatory Fees	21.10	T	$ 0.00	$ 0.00

I certify that I have not disposed of any liquid or hazardous waste

Total: $

I hereby certify that this load does not contain any unauthorized waste.

Driver:
IN: ANGELA B MCLAMB OUT: ANGELA B MCLAMB

SIGNATURE: Terry Clark

04 226

WASTE INDUSTRIES, INC.

NON-HAZARDOUS SPECIAL WASTE & ASBESTOS MANIFEST

No. 53194

If waste is asbestos waste, complete Sections I, II, III, and IV.
If waste is NOT asbestos waste, complete only Sections I, II, and III.

Section I GENERATOR

a. Generator Name: COMMANDING GENERAL ACK
MARINE CORPS BASE

b. Generating Location: COMMANDING GENERAL ACK
MARINE CORPS BASE

c. Address: CAMP LEJEUNE, NC 28542
910-451-1482

d. Address: CAMP LEJEUNE, NC 28542
910-451-1482

e. Phone No.:

f. Phone No.:

If owner of the generating facility differs from the generator, provide:

g. Owner's Name:

h. Owner's Phone No.:

i. SC WASTE CODE: 2 1 0 0 0 0 4 9 3

E5-4003

j. Description of Waste: PCB & PETROLEUM IMPACTED SOIL

k.

Quantity	Units	No.	TYPE
40000	P	01	T

40540

Containers

TYPE
DM - METAL DRUM
DP - PLASTIC DRUM
B - BAG
BA - 6 MIL. PLASTIC BAG or WRAP
T - TRUCK
O - OTHER

UNITS
P - POUNDS
Y - YARDS
M³ - CUBIC METERS
Y³ - CUBIC YARDS
O - OTHER

GENERATOR'S CERTIFICATION: I hereby certify that the above named material is not a hazardous waste as defined by 40 CFR Part 261 or any applicable state law, has been properly described, classified and packaged, and is in proper condition for transportation according to applicable regulations; **AND, If the waste is a treatment residue of a previously restricted hazardous waste** subject to the Land Disposal Restrictions, I certify and warrant that the waste has been treated in accordance with the requirements of 40 CFR Part 268 and is no longer a hazardous waste as defined by 40 CFR Part 261.

Miguel A Sandoval — Generator Authorized Agent Name
Signature
050504 — Shipment Date

Section II TRANSPORTER

TRANSPORTER I

a. Name: MAC GRADING COMPANY

b. Address: 971 LEROY AURTY RD.
AURTYVILLE, NC 28318

c. Driver Name/Title: Hughne Pegg Hico (PRINT / TYPE)

d. Phone No.: 910-531-4742

e. Truck No.: 209

f. Vehicle License No./State: LE5695 NC

Acknowledgement of Receipt of Materials.

g. Driver Signature
050504 — Shipment Date

TRANSPORTER II

h. Name:

i. Address:

j. Driver Name/Title: (PRINT / TYPE)

k. Phone No.:

l. Truck No.:

m. Vehicle License No./State:

Acknowledgement of Receipt of Materials.

n. Driver Signature
Shipment Date

Section III DESTINATION

a. Site Name: *Sampson County Landfill*

b. Physical Address: *7434 Roseboro Hwy*
Roseboro, NC 28382

c. Phone No.: *910-525-4132*

d. Mailing Address: *7434 Roseboro Hwy*
Roseboro, NC 28382

e. Discrepancy Indication Space:

I hereby certify that the above named materials has been accepted and to the best of my knowledge the foregoing is true and accurate.

f. *S.C. Landfill* — Name of Authorized Agent
Signature
050504 — Receipt Date

Section IV ASBESTOS

a. Operator's* Name:

b. Operator's* Phone No.:

c. Operator's* Address:

d. Special Handling Instructions and additional information:

OPERATOR'S CERTIFICATION: I hereby declare that the contents of this consignment are fully and accurately described above by proper shipping name and are classified, packed, marked, and labeled, and are in all respects in proper condition for transport by highway according to applicable international and government regulations.

No.

Sampson County Disposal

TICKET: 252133 **SAMPSON COUNTY DISPOSAL INC.**

DATE: 05/05/2004
TIME: 10:42 - 10:42

CUSTOMER: 2100493 / ROANOKE ENVIRONMENTAL, INC. P.O.:
GENERATOR: MARINE COR / COMMANDING PROFILE #: E5-4003 GROSS: 66860 LBS
ORIGIN: ONS / ONSLOW TARE: 26320 LBS
TRUCK: HIL209 LICENSE: NET: 40540 LBS
TRAILER: GRID: 2 / MSW - MUNICIPAL SOLID WASTE
COMMENT: MANIFEST 53194

WASTE	QUANTITY	UNIT	RATE	AMOUNT
E5-4003 / PCB&PETROLEUM IMPACTED SO	20.27	T	$	$ -
Mandatory Fees	20.27	T	$ 0.00	$ 0.00

I certify that I have not disposed of any liquid or hazardous waste

Total: $

I hereby certify that this load does not contain any unauthorized waste.

Driver:
IN: ANGELA B MCLAMB OUT: ANGELA B MCLAMB

SIGNATURE:

WASTE INDUSTRIES, INC.

NON-HAZARDOUS SPECIAL WASTE & ASBESTOS MANIFEST

D4227

No. 53197

If waste is asbestos waste, complete Sections I, II, III, and IV.
If waste is NOT asbestos waste, complete only Sections I, II, and III.

Section I GENERATOR (Generator Complete Sections I, II, III)

a. Generator Name: COMMANDING GENERAL ACK
MARINE CORPS BASE
c. Address: CAMP LEJEUNE, NC 28542
910-451-1482
e. Phone No.:

b. Generating Location: COMMANDING GENERAL ACK
MARINE CORPS BASE
d. Address: CAMP LEJEUNE, NC 28542
910-451-1482
f. Phone No.:

If owner of the generating facility differs from the generator, provide:

g. Owner's Name:
h. Owner's Phone No.:

i. SC WASTE CODE: 21 0000493 E5-4003

j. Description of Waste: PCB & PETROLEUM IMPACTED SOIL

k. Containers

Quantity	Units	No.	TYPE
41980	P	01	T

41760

TYPE
DM - METAL DRUM
DP - PLASTIC DRUM
B - BAG
BA - 6 MIL. PLASTIC BAG or WRAP
T - TRUCK
O - OTHER

UNITS
P - POUNDS
Y - YARDS
M^3 - CUBIC METERS
Y^3 - CUBIC YARDS
O - OTHER

GENERATOR'S CERTIFICATION: I hereby certify that the above named material is not a hazardous waste as defined by 40 CFR Part 261 or any applicable state law, has been properly described, classified and packaged, and is in proper condition for transportation according to applicable regulations; **AND, if the waste is a treatment residue of a previously restricted hazardous waste** subject to the Land Disposal Restrictions, I certify and warrant that the waste has been treated in accordance with the requirements of 40 CFR Part 268 and is no longer a hazardous waste as defined by 40 CFR Part 261.

Miguel A Sandoval — Generator Authorized Agent Name
Signature
Shipment Date: 05 05 04

Section II TRANSPORTER (Generator Complete Sections I, II, III; Transporter Complete Sections II, III)

TRANSPORTER I

a. Name: MAC GRADING COMPANY
b. Address: 971 LEROY AURTY RD.
AURTYVILLE, NC 28318
c. Driver Name/Title: Ray Webster - Hilco (PRINT / TYPE)
d. Phone No.: 910-531-4742
e. Truck No.: H-215
f. Vehicle License No./State: LP-8118 - N.C.
Acknowledgement of Receipt of Materials.
g. Driver Signature
Shipment Date: 05 05 04

TRANSPORTER II

h. Name:
i. Address:
j. Driver Name/Title: (PRINT / TYPE)
k. Phone No.:
l. Truck No.:
m. Vehicle License No./State:
Acknowledgement of Receipt of Materials.
n. Driver Signature
Shipment Date

Section III DESTINATION (Generator Complete Sections I, II, III; Destination Site Complete Sections III, IV)

a. Site Name: *Sampson County Landfill*
b. Physical Address: *7434 Roseboro Hwy*
Roseboro, NC 28382
c. Phone No.: *910-525-4132*
d. Mailing Address: *7434 Roseboro Hwy*
Roseboro, NC 28382
e. Discrepancy Indication Space:

I hereby certify that the above named materials has been accepted and to the best of my knowledge the foregoing is true and accurate.

f. *S.C. Landfill* — Name of Authorized Agent
Signature
Receipt Date: 05 05 04

Section IV ASBESTOS (Generator Complete 1-3, Then Operator Complete 4-6)

a. Operator's* Name:
b. Operator's* Phone No.:
c. Operator's* Address:
d. Special Handling Instructions and additional information:

OPERATOR'S CERTIFICATION: I hereby declare that the contents of this consignment are fully and accurately described above by proper shipping name and are classified, packed, marked, and labeled, and are in all respects in proper condition for transport by highway according to applicable international and government regulations.

No.

Sampson County Disposal

TICKET: 252227 **SAMPSON COUNTY DISPOSAL INC.**
DATE: 05/05/2004
TIME: 15:10 - 15:10

CUSTOMER: 2100493 / ROANOKE ENVIRONMENTAL, INC. P.O.:
GENERATOR: MARINE CDR / COMMANDING PROFILE #: E5-4003 GROSS: 68100 LBS
ORIGIN: ONS / ONSLOW TARE: 26340 LBS
TRUCK: HIL215 LICENSE: NET: 41760 LBS
TRAILER: GRID: 2 / MSW - MUNICIPAL SOLID WASTE
COMMENT: MANIFEST 53197

WASTE	QUANTITY	UNIT	RATE	AMOUNT
E5-4003 / PCB&PETROLEUM IMPACTED SO	20.88	T	$	$
Mandatory Fees	20.88	T	$ 0.00	$ 0.00

I certify that I have not disposed of any liquid or hazardous waste

Total: $

I hereby certify that this load does not contain any unauthorized waste.

Driver: _____

IN: KENNETH STROUP OUT: KENNETH STROUP

SIGNATURE: _____

04228

WASTE INDUSTRIES, INC.

NON-HAZARDOUS SPECIAL WASTE & ASBESTOS MANIFEST

If waste is asbestos waste, complete Sections I, II, III, and IV.
If waste is NOT asbestos waste, complete only Sections I, II, and III.

No. 53196

Section I GENERATOR (Generator Complete Section I)

a. Generator Name: COMMANDING GENERAL ACK
MARINE CORPS BASE
c. Address: CAMP LEJEUNE, NC 28542
910-451-1482

b. Generating Location: COMMANDING GENERAL ACK
MARINE CORPS BASE
d. Address: CAMP LEJEUNE, NC 28542
910-451-1482

e. Phone No.:

f. Phone No.:

If owner of the generating facility differs from the generator, provide:

g. Owner's Name:

h. Owner's Phone No.:

i. SC WASTE CODE: 2 1 0 0 0 0 4 9 3 — E5-4003

j. Description of Waste: PCB & PETROLEUM IMPACTED SOIL

k. Containers

Quantity	Units	No.	TYPE
40140	P	01	T

48020

TYPE
DM - METAL DRUM
DP - PLASTIC DRUM
B - BAG
BA - 6 MIL. PLASTIC BAG or WRAP
T - TRUCK
O - OTHER

UNITS
P - POUNDS
Y - YARDS
M^3 - CUBIC METERS
Y^3 - CUBIC YARDS
O - OTHER

GENERATOR'S CERTIFICATION: I hereby certify that the above named material is not a hazardous waste as defined by 40 CFR Part 261 or any applicable state law, has been properly described, classified and packaged, and is in proper condition for transportation according to applicable regulations; **AND, If the waste is a treatment residue of a previously restricted hazardous waste** subject to the Land Disposal Restrictions, I certify and warrant that the waste has been treated in accordance with the requirements of 40 CFR Part 268 and is no longer a hazardous waste as defined by 40 CFR Part 261.

Miguel A. SANDOVAL — Generator Authorized Agent Name
Signature
Shipment Date: 05 05 04

Section II TRANSPORTER (Generator Complete a-g, Transporter Complete h-n)

TRANSPORTER I

a. Name: MAC GRADING COMPANY
b. Address: 971 LEROY AURTY RD.
AURTYVILLE, NC 28318
c. Driver Name/Title: PRINT / TYPE
d. Phone No.: 910-631-4742
e. Truck No.:
f. Vehicle License No./State:
Acknowledgement of Receipt of Materials.
g. Driver Signature — Shipment Date

TRANSPORTER II

h. Name: Hilco Transport
i. Address: Greensboro
j. Driver Name/Title: Randall K Lass — PRINT / TYPE
k. Phone No.:
l. Truck No.: H 205
m. Vehicle License No./State:
Acknowledgement of Receipt of Materials.
n. Randy Klass — Driver Signature
Shipment Date: 05 05 04

Section III DESTINATION (Generator Complete a-d, Destination Site Complete e-f)

a. Site Name: *Sampson County Landfill*
b. Physical Address: *7434 Roseboro Hwy*
Roseboro, NC 28382

c. Phone No.: *910-525-4132*
d. Mailing Address: *7434 Roseboro Hwy*
Roseboro, NC 28382

e. Discrepancy Indication Space:

I hereby certify that the above named materials has been accepted and to the best of my knowledge the foregoing is true and accurate.

f. *S.C. Landfill* — Name of Authorized Agent
Signature
Receipt Date: 05 05 04

Section IV ASBESTOS (Generator complete a-d, f-g; Operator complete e.)

a. Operator's* Name:

b. Operator's* Phone No.:

c. Operator's* Address:

d. Special Handling Instructions and additional information:

OPERATOR'S CERTIFICATION: I hereby declare that the contents of this consignment are fully and accurately described above by proper shipping name and are classified, packed, marked, and labeled, and are in all respects in proper condition for transport by highway according to applicable international and government regulations.

07228

WASTE INDUSTRIES, INC.

NON-HAZARDOUS SPECIAL WASTE & ASBESTOS MANIFEST

If waste is asbestos waste, complete Sections I, II, III, and IV.
If waste is NOT asbestos waste, complete only Sections I, II, and III.

No. 53196

GENERATOR

a. Generator Name: COMMANDING GENERAL ACK
b. Generating Location: COMMANDING GENERAL ACK
c. Address: MARINE CORPS BASE, CAMP LEJEUNE, NC 28542
d. Address: MARINE CORPS BASE, CAMP LEJEUNE, NC 28542
e. Phone No.: 910-451-1482
f. Phone No.: 910-451-1482

If owner of the generating facility differs from the generator, provide:

g. Owner's Name:
h. Owner's Phone No.:

i. SC WASTE CODE: 2 1 0 0 0 0 4 9 3 — E5-4003

j. Description of Waste: PCB & PETROLEUM IMPACTED SOIL

k. Quantity: 4 0 1 4 0 — Units: P — Containers No.: 0 1 — TYPE: T

HE020

TYPE: DM - METAL DRUM; DP - PLASTIC DRUM; B - BAG; BA - 6 MIL. PLASTIC BAG or WRAP; T - TRUCK; O - OTHER

UNITS: P - POUNDS; Y - YARDS; M³ - CUBIC METERS; Y³ - CUBIC YARDS; O - OTHER

GENERATOR'S CERTIFICATION: I hereby certify that the above named material is not a hazardous waste as defined by 40 CFR Part 261 or any applicable state law, has been properly described, classified and packaged, and is in proper condition for transportation according to applicable regulations; AND, If the waste is a treatment residue of a previously restricted hazardous waste subject to the Land Disposal Restrictions, I certify and warrant that the waste has been treated in accordance with the requirements of 40 CFR Part 268 and is no longer a hazardous waste as defined by 40 CFR Part 261.

Miguel A. SANDOVAL — Generator Authorized Agent Name
Signature
Shipment Date: 0 5 0 5 0 4

TRANSPORTER

TRANSPORTER I

a. Name: MAC GRADING COMPANY
b. Address: 971 LEROY AURTY RD., AURTYVILLE, NC 28318
c. Driver Name/Title: (PRINT / TYPE)
d. Phone No.: 910-631-4742
e. Truck No.:
f. Vehicle License No./State:
Acknowledgement of Receipt of Materials.
g. Driver Signature — Shipment Date

TRANSPORTER II

h. Name: Hilco Transport
i. Address: Greensboro
j. Driver Name/Title: Randall K Lass (PRINT / TYPE)
k. Phone No.:
l. Truck No.: H 205
m. Vehicle License No./State:
Acknowledgement of Receipt of Materials.
n. Driver Signature: Randy Klass — Shipment Date: 0 5 0 5 0 4

DESTINATION

a. Site Name: *Sampson County Landfill*
b. Physical Address: *7434 Roseboro Hwy, Roseboro, NC 28382*
c. Phone No.: *910-525-4132*
d. Mailing Address: *7434 Roseboro Hwy, Roseboro, NC 28382*
e. Discrepancy Indication Space:

I hereby certify that the above named materials has been accepted and to the best of my knowledge the foregoing is true and accurate.

f. *S.C. Landfill* — Name of Authorized Agent
Signature
Receipt Date: 0 5 0 5 0 4

OPERATOR

a. Operator's* Name:
b. Operator's* Phone No.:
c. Operator's* Address:
d. Special Handling Instructions and additional information:

OPERATOR'S CERTIFICATION: I hereby declare that the contents of this consignment are fully and accurately described above by proper shipping name and are classified, packed, marked, and labeled, and are in all respects in proper condition for transport by highway according to applicable international and government regulations.

e. Operator's* Name & Title: (Print / Type) — Operator's* Signature — Date

f. Name and Address of Responsible Agency:

g. ☐ Friable; ☐ Non-friable; ☐ Both _____ % friable _____ % nonfriable

No.

Sampson County Disposal

TICKET: 252241 **SAMPSON COUNTY DISPOSAL INC.**
DATE: 05/05/2004
TIME: 15:49 - 15:50

CUSTOMER: 2100493 / ROANOKE ENVIRONMENTAL, INC. P.O.:
GENERATOR: MARINE COR / COMMANDING PROFILE #: E5-4003 GROSS: 66180 LBS
ORIGIN: ONS / ONSLOW TARE: 26160 LBS
TRUCK: HIL205 LICENSE: NET: 40020 LBS
TRAILER: GRID: 2 / MSW - MUNICIPAL SOLID WASTE
COMMENT: MANIFEST 53196

WASTE	QUANTITY	UNIT	RATE	AMOUNT
E5-4003 / PCB&PETROLEUM IMPACTED SO	20.01	T	$	$
Mandatory Fees	20.01	T	$ 0.00	$ 0.00

I certify that I have not disposed of any liquid or hazardous waste

Total: $

I hereby certify that this load does not contain any unauthorized waste.

Driver: _____
IN: KENNETH STROUP OUT: KENNETH STROUP

SIGNATURE: Randy Hall #20

WASTE INDUSTRIES, INC.

NON-HAZARDOUS SPECIAL WASTE & ASBESTOS MANIFEST

Ø4229

If waste is asbestos waste, complete Sections I, II, III, and IV.
If waste is NOT asbestos waste, complete only Sections I, II, and III.

No. 53195

Section I — GENERATOR (Generator complete Section I)

a. Generator Name: COMMANDING GENERAL ACK
c. Address: MARINE CORPS BASE
CAMP LEJEUNE, NC 28542
910-451-1482
e. Phone No.:

b. Generating Location: COMMANDING GENERAL ACK
d. Address: MARINE CORPS BASE
CAMP LEJEUNE, NC 28542
910-451-1482
f. Phone No.:

If owner of the generating facility differs from the generator, provide:

g. Owner's Name:
h. Owner's Phone No.:

i. SC WASTE CODE: 21 0000493 E5-4003

j. Description of Waste: PCB & PETROLEUM IMPACTED SOIL

k. Quantity: 40600 Units: P No. Containers: 01 TYPE: T

TYPE
DM - METAL DRUM
DP - PLASTIC DRUM
B - BAG
BA - 6 MIL. PLASTIC BAG or WRAP
T - TRUCK
O - OTHER

UNITS
P - POUNDS
Y - YARDS
M³ - CUBIC METERS
Y³ - CUBIC YARDS
O - OTHER

GENERATOR'S CERTIFICATION: I hereby certify that the above named material is not a hazardous waste as defined by 40 CFR Part 261 or any applicable state law, has been properly described, classified and packaged, and is in proper condition for transportation according to applicable regulations; **AND, if the waste is a treatment residue of a previously restricted hazardous waste** subject to the Land Disposal Restrictions, I certify and warrant that the waste has been treated in accordance with the requirements of 40 CFR Part 268 and is no longer a hazardous waste as defined by 40 CFR Part 261.

40380

Miguel A Sandoval — Generator Authorized Agent Name
Signature
Shipment Date: 050504

Section II — TRANSPORTER (Generator complete a.-f.; Transporter complete g.-l.)

TRANSPORTER I

a. Name: MAC GRADING COMPANY
b. Address: 971 LEROY AURTY RD.
AURTYVILLE, NC 28318
c. Driver Name/Title: Larry Moretz Jr Hilco (PRINT / TYPE)
d. Phone No.: 910-531-4742
e. Truck No.: 203
f. Vehicle License No./State: LE 5602
Acknowledgement of Receipt of Materials.
g. Larry Moretz Jr — Driver Signature
Shipment Date: 050504

TRANSPORTER II

h. Name:
i. Address:
j. Driver Name/Title: (PRINT / TYPE)
k. Phone No.:
l. Truck No.:
m. Vehicle License No./State:
Acknowledgement of Receipt of Materials.
n. Driver Signature
Shipment Date:

Section III — DESTINATION (Generator complete; Destination site complete)

a. Site Name: *Sampson County Landfill*
b. Physical Address: *7434 Roseboro Hwy*
Roseboro, NC 28382
c. Phone No.: *910-525-4132*
d. Mailing Address: *7434 Roseboro Hwy*
Roseboro, NC 28382
e. Discrepancy Indication Space:

I hereby certify that the above named materials has been accepted and to the best of my knowledge the foregoing is true and accurate.

f. *S.C. Landfill* — Name of Authorized Agent
Signature
Receipt Date: 050504

Section IV — ASBESTOS (Generator complete a.-d.; Operator* complete e.)

a. Operator's* Name:
b. Operator's* Phone No.:
c. Operator's* Address:
d. Special Handling Instructions and additional information:

OPERATOR'S CERTIFICATION: I hereby declare that the contents of this consignment are fully and accurately described above by proper shipping name and are classified, packed, marked, and labeled, and are in all respects in proper condition for transport by highway according to applicable international and government regulations.

Sampson County Disposal

No.

TICKET: 252237 **SAMPSON COUNTY DISPOSAL INC.**
DATE: 05/05/2004
TIME: 15:35 - 15:35

CUSTOMER: 2100493 / ROANOKE ENVIRONMENTAL, INC. P.O.:
GENERATOR: MARINE COR / COMMANDING PROFILE #: E5-4003 GROSS: 66500 LBS
ORIGIN: ONS / ONSLOW TARE: 26120 LBS
TRUCK: HIL203 LICENSE: NET: 40380 LBS
TRAILER: GRID: 2 / MSW - MUNICIPAL SOLID WASTE
COMMENT: MANIFEST 53195

WASTE	QUANTITY	UNIT	RATE	AMOUNT
E5-4003 / PCB&PETROLEUM IMPACTED SO	20.19	T	$	$
Mandatory Fees	20.19	T	$ 0.00	$ 0.00

I certify that I have not disposed of any liquid or hazardous waste

Total: $

I hereby certify that this load does not contain any unauthorized waste.

Driver: _____
IN: KENNETH STROUP OUT: KENNETH STROUP

SIGNATURE: Larry Marsh Jr.

04230

WASTE INDUSTRIES, INC.

NON-HAZARDOUS SPECIAL WASTE & ASBESTOS MANIFEST

If waste is asbestos waste, complete Sections I, II, III, and IV.
If waste is NOT asbestos waste, complete only Sections I, II, and III.

No. 53199

Section I GENERATOR (Generator complete all of Section I)

a. Generator Name: COMMANDING GENERAL ACK
MARINE CORPS BASE
c. Address: CAMP LEJEUNE, NC 28542
910-451-1482
e. Phone No.:

b. Generating Location: COMMANDING GENERAL ACK
MARINE CORPS BASE
d. Address: CAMP LEJEUNE, NC 28542
910-451-1482
f. Phone No.:

If owner of the generating facility differs from the generator, provide:

g. Owner's Name:
h. Owner's Phone No.:

i. SC WASTE CODE: 2 1 0 0 0 0 4 9 3 — E5-4003

j. Description of Waste: PCB & PETROLEUM IMPACTED SOIL

k. Quantity: 39243 (39260) Units: P No. Containers: 01 TYPE: T

TYPE
DM - METAL DRUM
DP - PLASTIC DRUM
B - BAG
BA - 6 MIL. PLASTIC BAG or WRAP
T - TRUCK
O - OTHER

UNITS
P - POUNDS
Y - YARDS
M³ - CUBIC METERS
Y³ - CUBIC YARDS
O - OTHER

GENERATOR'S CERTIFICATION: I hereby certify that the above named material is not a hazardous waste as defined by 40 CFR Part 261 or any applicable state law, has been properly described, classified and packaged, and is in proper condition for transportation according to applicable regulations; **AND, If the waste is a treatment residue of a previously restricted hazardous waste** subject to the Land Disposal Restrictions, I certify and warrant that the waste has been treated in accordance with the requirements of 40 CFR Part 268 and is no longer a hazardous waste as defined by 40 CFR Part 261.

Miguel A Sandoval — Generator Authorized Agent Name
Signature
Shipment Date: 050504

Section II TRANSPORTER (Generator complete a-d; Transporter complete e-m)

TRANSPORTER I

a. Name: MAC GRADING COMPANY
b. Address: 971 LEROY AURTY RD.
AURTYVILLE, NC 28318
c. Driver Name/Title:
d. Phone No.: 910-531-4742 (PRINT / TYPE) e. Truck No.:
f. Vehicle License No./State:
Acknowledgement of Receipt of Materials.
g. Driver Signature — Shipment Date

TRANSPORTER II

h. Name: Hilco Transport
i. Address: 7700 Kenmont Dr
Greensboro, N.C. 27409
j. Driver Name/Title: Larry W. Soule Jr
k. Phone No.: 1-800-622-1363 (PRINT / TYPE) l. Truck No.: 211
m. Vehicle License No./State: LE 5697 / NC
Acknowledgement of Receipt of Materials.
n. Driver Signature — Shipment Date: 050504

Section III DESTINATION (Generator completes a-d; destination site completes e-f)

a. Site Name: *Sampson County Landfill*
b. Physical Address: *7434 Roseboro Hwy*
Roseboro, NC 28382
c. Phone No.: *910-525-4132*
d. Mailing Address: *7434 Roseboro Hwy*
Roseboro, NC 28382

e. Discrepancy Indication Space:

I hereby certify that the above named materials has been accepted and to the best of my knowledge the foregoing is true and accurate.

f. *S.C. Landfill* — Name of Authorized Agent
Signature
Receipt Date: 050504

Section IV ASBESTOS (Generator complete a-d; Operator* completes e-j)

a. Operator's* Name:
b. Operator's* Phone No.:
c. Operator's* Address:
d. Special Handling Instructions and additional information:

OPERATOR'S CERTIFICATION: I hereby declare that the contents of this consignment are fully and accurately described above by proper shipping name and are classified, packed, marked, and labeled, and are in all respects in proper condition for transport by highway according to applicable international and government regulations.

No.

Sampson County Disposal

TICKET: 252238 **SAMPSON COUNTY DISPOSAL INC.**
DATE: 05/05/2004
TIME: 15:39 - 15:39

CUSTOMER: 2100493 / ROANOKE ENVIRONMENTAL, INC. P.O.:
GENERATOR: MARINE COR / COMMANDING PROFILE #: E5-4003 GROSS: 65520 LBS
ORIGIN: ONS / ONSLOW TARE: 26260 LBS
TRUCK: HIL211 LICENSE: NET: 39260 LBS
TRAILER: GRID: 2 / MSW - MUNICIPAL SOLID WASTE
COMMENT: MANIFEST 53199

WASTE	QUANTITY	UNIT	RATE	AMOUNT
E5-4003 / PCB&PETROLEUM IMPACTED SO	19.63	T	$	$
Mandatory Fees	19.63	T	$ 0.00	$ 0.00

I certify that I have not disposed of any liquid or hazardous waste

Total: $

I hereby certify that this load does not contain any unauthorized waste.

Driver:
IN: KENNETH STROUP OUT: KENNETH STROUP

SIGNATURE:

04231

WASTE INDUSTRIES, INC.

NON-HAZARDOUS SPECIAL WASTE & ASBESTOS MANIFEST

If waste is asbestos waste, complete Sections I, II, III, and IV.
If waste is NOT asbestos waste, complete only Sections I, II, and III.

No. 53200

Section I GENERATOR (Generator completes this section)

a. Generator Name: COMMANDING GENERAL ACK
MARINE CORPS BASE

b. Generating Location: COMMANDING GENERAL ACK
MARINE CORPS BASE

c. Address: CAMP LEJEUNE, NC 28542

d. Address: CAMP LEJEUNE, NC 28542

e. Phone No.: 910-451-1482

f. Phone No.: 910-451-1482

If owner of the generating facility differs from the generator, provide:

g. Owner's Name:

h. Owner's Phone No.:

i. SC WASTE CODE: 2 1 0 0 0 0 4 9 3 — E5-4003

j. Description of Waste: PCB & PETROLEUM IMPACTED SOIL

k. Containers

Quantity	Units	No.	TYPE
42960 43060	P	01	T

TYPE
DM - METAL DRUM
DP - PLASTIC DRUM
B - BAG
BA - 6 MIL. PLASTIC BAG or WRAP
T - TRUCK
O - OTHER

UNITS
P - POUNDS
Y - YARDS
M^3 - CUBIC METERS
Y^3 - CUBIC YARDS
O - OTHER

GENERATOR'S CERTIFICATION: I hereby certify that the above named material is not a hazardous waste as defined by 40 CFR Part 261 or any applicable state law, has been properly described, classified and packaged, and is in proper condition for transportation according to applicable regulations; **AND, if the waste is a treatment residue of a previously restricted hazardous waste** subject to the Land Disposal Restrictions, I certify and warrant that the waste has been treated in accordance with the requirements of 40 CFR Part 268 and is no longer a hazardous waste as defined by 40 CFR Part 261.

Miguel A Sandoval — Generator Authorized Agent Name
Signature
Shipment Date: 050501

Section II TRANSPORTER (Generator completes one, Transporter II completes one)

TRANSPORTER I

a. Name: MAC GRADING COMPANY

b. Address: 971 LEROY AURTY RD.
AURTYVILLE, NC 28318

c. Driver Name/Title: (PRINT / TYPE)

d. Phone No.: 910-631-4742 e. Truck No.:

f. Vehicle License No./State:

Acknowledgement of Receipt of Materials.

g. Driver Signature — Shipment Date

TRANSPORTER II

h. Name: Hilco Transport

i. Address: 7700 Kenmont Dr.
Greensboro N.C

j. Driver Name/Title: Jerry Clark (PRINT / TYPE)

k. Phone No.: 336-273-9441 l. Truck No.: 213

m. Vehicle License No./State: LE-5703

Acknowledgement of Receipt of Materials.

n. Driver Signature: Terry Clark — Shipment Date: 050504

Section III DESTINATION (Generator completes a, b; destination site completes d, e)

a. Site Name: *Sampson County Landfill*

b. Physical Address: *7434 Roseboro Hwy*
Roseboro, NC 28382

c. Phone No.: *910-525-4132*

d. Mailing Address: *7434 Roseboro Hwy*
Roseboro, NC 28382

e. Discrepancy Indication Space:

I hereby certify that the above named materials has been accepted and to the best of my knowledge the foregoing is true and accurate.

f. *S.C. Landfill* — Name of Authorized Agent
Signature
Receipt Date: 050504

Section IV ASBESTOS (Generator completes a, b, c; operator completes d)

a. Operator's* Name:

b. Operator's* Phone No.:

c. Operator's* Address:

d. Special Handling Instructions and additional information:

OPERATOR'S CERTIFICATION: I hereby declare that the contents of this consignment are fully and accurately described above by proper shipping name and are classified, packed, marked, and labeled, and are in all respects in proper condition for transport by highway according to applicable international and government regulations.

No.

Sampson County Disposal

TICKET: 252239 **SAMPSON COUNTY DISPOSAL INC.**
DATE: 05/05/2004
TIME: 15:42 - 15:42

CUSTOMER: 2100493 / ROANOKE ENVIRONMENTAL, INC. P.O.:
GENERATOR: MARINE COR / COMMANDING PROFILE #: E5-4003 GROSS: 69020 LBS
ORIGIN: ONS / ONSLOW TARE: 25960 LBS
TRUCK: HIL213 LICENSE: NET: 43060 LBS
TRAILER: GRID: 2 / MSW - MUNICIPAL SOLID WASTE
COMMENT: MANIFEST 53200

WASTE	QUANTITY	UNIT	RATE	AMOUNT
E5-4003 / PCB&PETROLEUM IMPACTED SO	21.53	T	$	$
Mandatory Fees	21.53	T	$ 0.00	$ 0.00

I certify that I have not disposed of any liquid or hazardous waste

Total: $

I hereby certify that this load does not contain any unauthorized waste.

Driver:
IN: KENNETH STROUP OUT: KENNETH STROUP

SIGNATURE: Terry Clark

04232

WASTE INDUSTRIES, INC.

NON-HAZARDOUS SPECIAL WASTE & ASBESTOS MANIFEST

If waste is asbestos waste, complete Sections I, II, III, and IV.
If waste is NOT asbestos waste, complete only Sections I, II, and III.

No. 53201

Section I GENERATOR (Generator completes a-h, Transporter completes i-j)

a. Generator Name: COMMANDING GENERAL ACK
c. Address: MARINE CORPS BASE
CAMP LEJEUNE, NC 28542
910-451-1482
e. Phone No.:

b. Generating Location: COMMANDING GENERAL ACK
d. Address: MARINE CORPS BASE
CAMP LEJEUNE, NC 28542
910-451-1482
f. Phone No.:

If owner of the generating facility differs from the generator, provide:

g. Owner's Name:
h. Owner's Phone No.:

i. SC WASTE CODE: 21 0000493 E5-4003

j. Description of Waste: PCB & PETROLEUM IMPACTED SOIL

k. Quantity: 39720 (39700) Units: P No.: 01 TYPE: T

Containers

TYPE
DM - METAL DRUM
DP - PLASTIC DRUM
B - BAG
BA - 6 MIL. PLASTIC BAG or WRAP
T - TRUCK
O - OTHER

UNITS
P - POUNDS
Y - YARDS
M^3 - CUBIC METERS
Y^3 - CUBIC YARDS
O - OTHER

GENERATOR'S CERTIFICATION: I hereby certify that the above named material is not a hazardous waste as defined by 40 CFR Part 261 or any applicable state law, has been properly described, classified and packaged, and is in proper condition for transportation according to applicable regulations; **AND, If the waste is a treatment residue of a previously restricted hazardous waste** subject to the Land Disposal Restrictions, I certify and warrant that the waste has been treated in accordance with the requirements of 40 CFR Part 268 and is no longer a hazardous waste as defined by 40 CFR Part 261.

Miguel A Sandoval — Generator Authorized Agent Name
Signature
Shipment Date: 050504

Section II TRANSPORTER (Transporter I completes a-g, Transporter II completes h-n)

TRANSPORTER I

a. Name: MAC GRADING COMPANY
b. Address: 971 LEROY AURTY RD.
AURTYVILLE, NC 28318
c. Driver Name/Title: H WAYNE PEGG (PRINT / TYPE)
d. Phone No.: 910-531-4742
e. Truck No.: 209
f. Vehicle License No./State: LE5695 NC
Acknowledgement of Receipt of Materials.
g. Driver Signature
Shipment Date: 050504

TRANSPORTER II

h. Name:
i. Address:
j. Driver Name/Title: (PRINT / TYPE)
k. Phone No.:
l. Truck No.:
m. Vehicle License No./State:
Acknowledgement of Receipt of Materials.
n. Driver Signature
Shipment Date:

Section III DESTINATION (Generator completes a-d, Destination Site completes e-f)

a. Site Name: *Sampson County Landfill*
b. Physical Address: *7434 Roseboro Hwy*
Roseboro, NC 28382

c. Phone No.: *910-525-4132*
d. Mailing Address: *7434 Roseboro Hwy*
Roseboro, NC 28382

e. Discrepancy Indication Space:

I hereby certify that the above named materials has been accepted and to the best of my knowledge the foregoing is true and accurate.

f. *S.C. Landfill* — Name of Authorized Agent
Signature
Receipt Date: 050504

Section IV ASBESTOS (Generator completes a-d, f-g, Operator* completes e)

a. Operator's* Name:
b. Operator's* Phone No.:
c. Operator's* Address:
d. Special Handling Instructions and additional information:

OPERATOR'S CERTIFICATION: I hereby declare that the contents of this consignment are fully and accurately described above by proper shipping name and are classified, packed, marked, and labeled, and are in all respects in proper condition for transport by highway according to applicable international and government regulations.

No.

Sampson County Disposal

TICKET: 252235 **SAMPSON COUNTY DISPOSAL INC.**
DATE: 05/05/2004
TIME: 15:30 - 15:30

CUSTOMER: 2100493 / ROANOKE ENVIRONMENTAL, INC. P.O.:
GENERATOR: MARINE COR / COMMANDING PROFILE #: E5-4003 GROSS: 66020 LBS
ORIGIN: ONS / ONSLOW TARE: 26320 LBS
TRUCK: HIL209 LICENSE: NET: 39700 LBS
TRAILER: GRID: 2 / MSW - MUNICIPAL SOLID WASTE
COMMENT: MANIFEST 53201

WASTE	QUANTITY	UNIT	RATE	AMOUNT
E5-4003 / PCB&PETROLEUM IMPACTED SO	19.85	T	$	$ -
Mandatory Fees	19.85	T	$ 0.00	$ 0.00

I certify that I have not disposed of any liquid or hazardous waste

Total: $ -

I hereby certify that this load does not contain any unauthorized waste.

Driver: _____
IN: KENNETH STROUP OUT: KENNETH STROUP

SIGNATURE: N Wayne Ross

WASTE INDUSTRIES, INC.

04233

NON-HAZARDOUS SPECIAL WASTE & ASBESTOS MANIFEST

If waste is asbestos waste, complete Sections I, II, III, and IV.
If waste is NOT asbestos waste, complete only Sections I, II, and III.

No. 53202

Section I — GENERATOR

a. Generator Name: COMMANDING GENERAL ACK
MARINE CORPS BASE

b. Generating Location: COMMANDING GENERAL ACK
MARINE CORPS BASE

c. Address: CAMP LEJEUNE, NC 28542
910-451-1482

d. Address: CAMP LEJEUNE, NC 28542
910-451-1482

e. Phone No.:

f. Phone No.:

If owner of the generating facility differs from the generator, provide:

g. Owner's Name:

h. Owner's Phone No.:

i. SC WASTE CODE: 21 00 00 49 3 — E5-4003

Containers

j. Description of Waste: PCB & PETROLEUM IMPACTED SOIL

k.

Quantity	Units	No.	TYPE
43860	P	01	T

43560

TYPE
DM - METAL DRUM
DP - PLASTIC DRUM
B - BAG
BA - 6 MIL. PLASTIC BAG or WRAP
T - TRUCK
O - OTHER

UNITS
P - POUNDS
Y - YARDS
M³ - CUBIC METERS
Y³ - CUBIC YARDS
O - OTHER

GENERATOR'S CERTIFICATION: I hereby certify that the above named material is not a hazardous waste as defined by 40 CFR Part 261 or any applicable state law, has been properly described, classified and packaged, and is in proper condition for transportation according to applicable regulations; **AND, If the waste is a treatment residue of a previously restricted hazardous waste** subject to the Land Disposal Restrictions, I certify and warrant that the waste has been treated in accordance with the requirements of 40 CFR Part 268 and is no longer a hazardous waste as defined by 40 CFR Part 261.

DAVID Cox — Generator Authorized Agent Name
David Cx — Signature
050504 — Shipment Date

Section II — TRANSPORTER

TRANSPORTER I

a. Name: MAC GRADING COMPANY

b. Address: 971 LEROY AURTY RD.
AURTYVILLE, NC 28318

c. Driver Name/Title: RAY WEBSTER - HILCO (PRINT / TYPE)

d. Phone No.: 910-531-4742

e. Truck No.: H-215

f. Vehicle License No./State: LP-8118 - N.C.

Acknowledgement of Receipt of Materials.

g. Ray Webster — Driver Signature
050604 — Shipment Date

TRANSPORTER II

h. Name:

i. Address:

j. Driver Name/Title: (PRINT / TYPE)

k. Phone No.:

l. Truck No.:

m. Vehicle License No./State:

Acknowledgement of Receipt of Materials.

n. Driver Signature

Shipment Date

Section III — DESTINATION

a. Site Name: *Sampson County Landfill*

b. Physical Address: *7434 Roseboro Hwy*
Roseboro, NC 28382

c. Phone No.: *910-525-4132*

d. Mailing Address: *7434 Roseboro Hwy*
Roseboro, NC 28382

e. Discrepancy Indication Space:

I hereby certify that the above named materials has been accepted and to the best of my knowledge the foregoing is true and accurate.

f. *S.C. Landfill* — Name of Authorized Agent
ABU — Signature
050604 — Receipt Date

Section IV — ASBESTOS

a. Operator's* Name:

b. Operator's* Phone No.:

c. Operator's* Address:

d. Special Handling Instructions and additional information:

OPERATOR'S CERTIFICATION: I hereby declare that the contents of this consignment are fully and accurately described above by proper shipping name and are classified, packed, marked, and labeled, and are in all respects in proper condition for transport by highway according to applicable international and government regulations.

No.

Sampson County Disposal

TICKET: 252344 **SAMPSON COUNTY DISPOSAL INC.**
DATE: 05/06/2004
TIME: 09:37 - 09:37

CUSTOMER: 2100493 / ROANOKE ENVIRONMENTAL, INC. P.O.:
GENERATOR: MARINE COR / COMMANDING PROFILE #: E5-4003 GROSS: 69900 LBS
ORIGIN: ONS / ONSLOW TARE: 26340 LBS
TRUCK: HIL215 LICENSE: NET: 43560 LBS
TRAILER: GRID: 2 / MSW - MUNICIPAL SOLID WASTE
COMMENT: MANIFEST 53202

WASTE	QUANTITY	UNIT	RATE	AMOUNT
E5-4003 / PCB&PETROLEUM IMPACTED SO	21.78	T	$	$
Mandatory Fees	21.78	T	$ 0.00	$ 0.00

I certify that I have not disposed of any liquid or hazardous waste

Total: $

I hereby certify that this load does not contain any unauthorized waste.

Driver: _____

IN: ANGELA B MCLAMB OUT: ANGELA B MCLAMB

SIGNATURE: _____

WASTE INDUSTRIES, INC.

NON-HAZARDOUS SPECIAL WASTE & ASBESTOS MANIFEST

04234

No. 53203

If waste is asbestos waste, complete Sections I, II, III, and IV.
If waste is NOT asbestos waste, complete only Sections I, II, and III.

Section I — GENERATOR (Generator Complete)

a. Generator Name: COMMANDING GENERAL ACK

b. Generating Location: COMMANDING GENERAL ACK

c. Address: MARINE CORPS BASE
CAMP LEJEUNE, NC 28542
910-451-1482

d. Address: MARINE CORPS BASE
CAMP LEJEUNE, NC 28542
910-451-1482

e. Phone No.:

f. Phone No.:

If owner of the generating facility differs from the generator, provide:

g. Owner's Name:

h. Owner's Phone No.:

i. SC WASTE CODE: 2 1 0 0 0 0 4 9 3

E5-4003

j. Description of Waste: PCB & PETROLEUM IMPACTED SOIL

k. Containers

Quantity	Units	No.	TYPE
42020 (41800)	P	01	T

TYPE
DM - METAL DRUM
DP - PLASTIC DRUM
B - BAG
BA - 6 MIL. PLASTIC BAG or WRAP
T - TRUCK
O - OTHER

UNITS
P - POUNDS
Y - YARDS
M³ - CUBIC METERS
Y³ - CUBIC YARDS
O - OTHER

GENERATOR'S CERTIFICATION: I hereby certify that the above named material is not a hazardous waste as defined by 40 CFR Part 261 or any applicable state law, has been properly described, classified and packaged, and is in proper condition for transportation according to applicable regulations; **AND, if the waste is a treatment residue of a previously restricted hazardous waste** subject to the Land Disposal Restrictions, I certify and warrant that the waste has been treated in accordance with the requirements of 40 CFR Part 268 and is no longer a hazardous waste as defined by 40 CFR Part 261.

DAVID COX — Generator Authorized Agent Name

David Cx — Signature

050604 — Shipment Date

Section II — TRANSPORTER (Transporter Complete)

TRANSPORTER I

a. Name: MAC GRADING COMPANY

b. Address: 971 LEROY AURTY RD.
AURTYVILLE, NC 28318

c. Driver Name/Title: PRINT / TYPE

d. Phone No.: 910-531-4742

e. Truck No.:

f. Vehicle License No./State:

Acknowledgement of Receipt of Materials.

g. Driver Signature — Shipment Date

TRANSPORTER II

h. Name: Hilco Transport

i. Address: Greensboro N.C

j. Driver Name/Title: Randall Klass — PRINT / TYPE

k. Phone No.:

l. Truck No.: H205

m. Vehicle License No./State: NC

Acknowledgement of Receipt of Materials:

n. Randall Klass — Driver Signature

050604 — Shipment Date

Section III — DESTINATION (Generator Complete — Destination Site Operator Complete)

a. Site Name: *Sampson County Landfill*

b. Physical Address: *7434 Roseboro Hwy*
Roseboro, NC 28382

c. Phone No.: *910-525-4132*

d. Mailing Address: *7434 Roseboro Hwy*
Roseboro, NC 28382

e. Discrepancy Indication Space:

I hereby certify that the above named materials has been accepted and to the best of my knowledge the foregoing is true and accurate.

f. *S.C. Landfill* — Name of Authorized Agent

ABU — Signature

050604 — Receipt Date

Section IV — ASBESTOS (Generator Complete — Operator Complete)

a. Operator's* Name:

b. Operator's* Phone No.:

c. Operator's* Address:

d. Special Handling Instructions and additional information:

OPERATOR'S CERTIFICATION: I hereby declare that the contents of this consignment are fully and accurately described above by proper shipping name and are classified, packed, marked, and labeled, and are in all respects in proper condition for transport by highway according to applicable international and government regulations.

No.

Sampson County Disposal

TICKET: 252343 **SAMPSON COUNTY DISPOSAL INC.**
DATE: 05/06/2004
TIME: 09:35 - 09:35

CUSTOMER: 2100493 / ROANOKE ENVIRONMENTAL, INC. P.O.:
GENERATOR: MARINE COR / COMMANDING PROFILE #: E5-4003 GROSS: 67960 LBS
ORIGIN: ONS / ONSLOW TARE: 26160 LBS
TRUCK: HIL205 LICENSE: NET: 41800 LBS
TRAILER: GRID: 2 / MSW - MUNICIPAL SOLID WASTE
COMMENT: MANIFEST 53203

WASTE	QUANTITY	UNIT	RATE	AMOUNT
E5-4003 / PCB&PETROLEUM IMPACTED SO	20.90	T	$	$
Mandatory Fees	20.90	T	$ 0.00	$ 0.00

I certify that I have not disposed of any liquid or hazardous waste

Total: $

I hereby certify that this load does not contain any unauthorized waste.

Driver: _____
IN: ANGELA B MCLAMB OUT: ANGELA B MCLAMB

SIGNATURE: [illegible] #205

WASTE INDUSTRIES, INC.

NON-HAZARDOUS SPECIAL WASTE & ASBESTOS MANIFEST

04235

If waste is asbestos waste, complete Sections I, II, III, and IV.
If waste is NOT asbestos waste, complete only Sections I, II, and III.

No. 53204

Section I GENERATOR

a. Generator Name: COMMANDING GENERAL ACK
MARINE CORPS BASE

b. Generating Location: COMMANDING GENERAL ACK
MARINE CORPS BASE

c. Address: CAMP LEJEUNE, NC 28542
910-451-1482

d. Address: CAMP LEJEUNE, NC 28542
910-451-1482

e. Phone No.:

f. Phone No.:

If owner of the generating facility differs from the generator, provide:

g. Owner's Name:

h. Owner's Phone No.:

i. SC WASTE CODE: 2 1 0 0 0 0 4 9 3

E5-4003

Containers

j. Description of Waste: PCB & PETROLEUM IMPACTED SOIL

k.

Quantity	Units	No.	TYPE
44200	P	01	T
40120			

TYPE
DM - METAL DRUM
DP - PLASTIC DRUM
B - BAG
BA - 6 MIL. PLASTIC BAG or WRAP
T - TRUCK
O - OTHER

UNITS
P - POUNDS
Y - YARDS
M^3 - CUBIC METERS
Y^3 - CUBIC YARDS
O - OTHER

GENERATOR'S CERTIFICATION: I hereby certify that the above named material is not a hazardous waste as defined by 40 CFR Part 261 or any applicable state law, has been properly described, classified and packaged, and is in proper condition for transportation according to applicable regulations; **AND, if the waste is a treatment residue of a previously restricted hazardous waste** subject to the Land Disposal Restrictions, I certify and warrant that the waste has been treated in accordance with the requirements of 40 CFR Part 268 and is no longer a hazardous waste as defined by 40 CFR Part 261.

DAVID Cox — Generator Authorized Agent Name

David Cx — Signature

050604 — Shipment Date

Section II TRANSPORTER

TRANSPORTER I

a. Name: MAC GRADING COMPANY

b. Address: 971 LEROY AURTY RD.
AURTYVILLE, NC 28318

c. Driver Name/Title: PRINT / TYPE

d. Phone No.: 910-531-4742

e. Truck No.:

f. Vehicle License No./State:

Acknowledgement of Receipt of Materials.

g. Driver Signature — Shipment Date

TRANSPORTER II

h. Name: Hilco Transport

i. Address: 7700 Kenmont Dr
Greensboro NC 27409

j. Driver Name/Title: Harry Wi Soule Jr — PRINT / TYPE

k. Phone No.: 1-866-632-1363

l. Truck No.: 211

m. Vehicle License No./State: LE5697 / NC

Acknowledgement of Receipt of Materials.

n. Driver Signature — 050604 Shipment Date

Section III DESTINATION

a. Site Name: *Sampson County Landfill*

b. Physical Address: *7434 Roseboro Hwy*
Roseboro, NC 28382

c. Phone No.: *910-525-4132*

d. Mailing Address: *7434 Roseboro Hwy*
Roseboro, NC 28382

e. Discrepancy Indication Space:

I hereby certify that the above named materials has been accepted and to the best of my knowledge the foregoing is true and accurate.

f. *S.C. Landfill* — Name of Authorized Agent

Signature

050604 — Receipt Date

Section IV ASBESTOS

a. Operator's* Name:

b. Operator's* Phone No.:

c. Operator's* Address:

d. Special Handling Instructions and additional information:

OPERATOR'S CERTIFICATION: I hereby declare that the contents of this consignment are fully and accurately described above by proper shipping name and are classified, packed, marked, and labeled, and are in all respects in proper condition for transport by highway according to applicable international and government regulations.

No.

Sampson County Disposal

TICKET: 252346 **SAMPSON COUNTY DISPOSAL INC.**
DATE: 05/06/2004
TIME: 09:42 - 09:43

CUSTOMER: 2100493 / ROANOKE ENVIRONMENTAL, INC. P.O.:
GENERATOR: MARINE COR / COMMANDING PROFILE #: E5-4003 GROSS: 70380 LBS
ORIGIN: ONS / ONSLOW TARE: 26260 LBS
TRUCK: HIL211 LICENSE: NET: 44120 LBS
TRAILER: GRID: 2 / MSW - MUNICIPAL SOLID WASTE
COMMENT: MANIFEST 53204

WASTE	QUANTITY	UNIT	RATE	AMOUNT
E5-4003 / PCB&PETROLEUM IMPACTED SO	22.06	T	$	$
Mandatory Fees	22.06	T	$ 0.00	$ 0.00

I certify that I have not disposed of any liquid or hazardous waste

Total: $

I hereby certify that this load does not contain any unauthorized waste.

Driver: _____

IN: ANGELA B MCLAMB OUT: ANGELA B MCLAMB

SIGNATURE: _____

04236

WASTE INDUSTRIES, INC.

NON-HAZARDOUS SPECIAL WASTE & ASBESTOS MANIFEST

If waste is asbestos waste, complete Sections I, II, III, and IV.
If waste is NOT asbestos waste, complete only Sections I, II, and III.

No. 53205

Section I GENERATOR

a. Generator Name: COMMANDING GENERAL ACK
MARINE CORPS BASE
c. Address: CAMP LEJEUNE, NC 28542
910-451-1482
e. Phone No.:

b. Generating Location: COMMANDING GENERAL ACK
MARINE CORPS BASE
d. Address: CAMP LEJEUNE, NC 28542
910-451-1482
f. Phone No.:

If owner of the generating facility differs from the generator, provide:

g. Owner's Name:
h. Owner's Phone No.:

i. SC WASTE CODE: 2 1 0 0 0 0 4 9 3 — E5-4003

j. Description of Waste: PCB & PETROLEUM IMPACTED SOIL

k. Containers

Quantity	Units	No.	TYPE
45600	P	01	T
45600			

TYPE
DM - METAL DRUM
DP - PLASTIC DRUM
B - BAG
BA - 6 MIL. PLASTIC BAG or WRAP
T - TRUCK
O - OTHER

UNITS
P - POUNDS
Y - YARDS
M³ - CUBIC METERS
Y³ - CUBIC YARDS
O - OTHER

GENERATOR'S CERTIFICATION: I hereby certify that the above named material is not a hazardous waste as defined by 40 CFR Part 261 or any applicable state law, has been properly described, classified and packaged, and is in proper condition for transportation according to applicable regulations; **AND, If the waste is a treatment residue of a previously restricted hazardous waste** subject to the Land Disposal Restrictions, I certify and warrant that the waste has been treated in accordance with the requirements of 40 CFR Part 268 and is no longer a hazardous waste as defined by 40 CFR Part 261.

DAVID Cox — Generator Authorized Agent Name
David Cx — Signature
050604 — Shipment Date

Section II TRANSPORTER

TRANSPORTER I

a. Name: MAC GRADING COMPANY
b. Address: 971 LEROY AURTY RD.
AURTYVILLE, NC 28318
c. Driver Name/Title: PRINT / TYPE
d. Phone No.: 910-631-4742
e. Truck No.:
f. Vehicle License No./State:
Acknowledgement of Receipt of Materials.
g. Driver Signature — Shipment Date

TRANSPORTER II

h. Name: Hilco Transport
i. Address: 7200 Kenmont Drive
Greensboro N.C.
j. Driver Name/Title: Terry Clark PRINT / TYPE
k. Phone No.: 336-273-9441
l. Truck No.: 213
m. Vehicle License No./State: LE-5703
Acknowledgement of Receipt of Materials.
n. Terry Clark — Driver Signature
050604 — Shipment Date

Section III DESTINATION

a. Site Name: *Sampson County Landfill*
b. Physical Address: *7434 Roseboro Hwy*
Roseboro, NC 28382
c. Phone No.: *910-525-4132*
d. Mailing Address: *7434 Roseboro Hwy*
Roseboro, NC 28382
e. Discrepancy Indication Space:

I hereby certify that the above named materials has been accepted and to the best of my knowledge the foregoing is true and accurate.

f. *S.C. Landfill* — Name of Authorized Agent
Signature
050604 — Receipt Date

Section IV ASBESTOS

a. Operator's* Name:
b. Operator's* Phone No.:
c. Operator's* Address:
d. Special Handling Instructions and additional information:

OPERATOR'S CERTIFICATION: I hereby declare that the contents of this consignment are fully and accurately described above by proper shipping name and are classified, packed, marked, and labeled, and are in all respects in proper condition for transport by highway according to applicable international and government regulations.

No.

Sampson County Disposal

TICKET: 252345 **SAMPSON COUNTY DISPOSAL INC.**
DATE: 05/06/2004
TIME: 09:39 - 09:39

CUSTOMER: 2100493 / ROANOKE ENVIRONMENTAL, INC. P.O.:
GENERATOR: MARINE COR / COMMANDING PROFILE #: E5-4003 GROSS: 71400 LBS
ORIGIN: ONS / ONSLOW TARE: 25960 LBS
TRUCK: HIL213 LICENSE: NET: 45440 LBS
TRAILER: GRID: 2 / MSW - MUNICIPAL SOLID WASTE
COMMENT: MANIFEST 53205

WASTE	QUANTITY	UNIT	RATE	AMOUNT
E5-4003 / PCB&PETROLEUM IMPACTED SO	22.72	T	$	$
Mandatory Fees	22.72	T	$ 0.00	$ 0.00

I certify that I have not disposed of any liquid or hazardous waste

Total: $

I hereby certify that this load does not contain any unauthorized waste.

Driver: _____
IN: ANGELA B MCLAMB OUT: ANGELA B MCLAMB

SIGNATURE: Terry Clark

WASTE INDUSTRIES, INC.

NON-HAZARDOUS SPECIAL WASTE & ASBESTOS MANIFEST

If waste is asbestos waste, complete Sections I, II, III, and IV.
If waste is NOT asbestos waste, complete only Sections I, II, and III.

No. 26840

Section I GENERATOR

a. Generator Name: ATLANTIC SCRAP & PROCESSING
b. Generating Location: ATLANTIC SCRAP
c. Address: 2233 WALPAT ROAD, SMITHFIELD, NC 27577
d. Address: 2233 WALPAT ROAD, SMITHFIELD, NC 27577
e. Phone No.: 910-989-3102
f. Phone No.: 910-989-3102

If owner of the generating facility differs from the generator, provide:

g. Owner's Name:
h. Owner's Phone No.:

i. SC WASTE CODE: 21 003 79 — 1144 Containers

j. Description of Waste: SHREDDER FLUFF

k. Quantity: 45270 / 45040 — Units: P — No.: 1 — TYPE: T

TYPE: DM - METAL DRUM; DP - PLASTIC DRUM; B - BAG; BA - 6 MIL. PLASTIC BAG or WRAP; T - TRUCK; O - OTHER

UNITS: P - POUNDS; Y - YARDS; M^3 - CUBIC METERS; Y^3 - CUBIC YARDS; O - OTHER

GENERATOR'S CERTIFICATION: I hereby certify that the above named material is not a hazardous waste as defined by 40 CFR Part 261 or any applicable state law, has been properly described, classified and packaged, and is in proper condition for transportation according to applicable regulations; **AND, If the waste is a treatment residue of a previously restricted hazardous waste** subject to the Land Disposal Restrictions, I certify and warrant that the waste has been treated in accordance with the requirements of 40 CFR Part 268 and is no longer a hazardous waste as defined by 40 CFR Part 261.

Generator Authorized Agent Name: [illegible] — Signature: [illegible] — Shipment Date: 050604

Section II TRANSPORTER

TRANSPORTER I

a. Name: Stephenson
b. Address:
c. Driver Name/Title: Chris Massengill (PRINT / TYPE)
d. Phone No.:
e. Truck No.: 12
f. Vehicle License No./State:

Acknowledgement of Receipt of Materials.

g. Driver Signature: Chris Massengill — Shipment Date: 050604

TRANSPORTER II

h. Name:
i. Address:
j. Driver Name/Title: (PRINT / TYPE)
k. Phone No.:
l. Truck No.:
m. Vehicle License No./State:

Acknowledgement of Receipt of Materials.

n. Driver Signature: — Shipment Date:

Section III DESTINATION

a. Site Name: *Sampson County Landfill*
b. Physical Address: *7434 Roseboro Hwy, Roseboro, NC 28382*
c. Phone No.: *910-525-4132*
d. Mailing Address: *7434 Roseboro Hwy, Roseboro, NC 28382*
e. Discrepancy Indication Space:

I hereby certify that the above named material has been accepted and to the best of my knowledge the foregoing is true and accurate.

f. Name of Authorized Agent: *S.C. Landfill* — Signature: [illegible] — Receipt Date: 050704

Section IV ASBESTOS

a. Operator's* Name:
b. Operator's* Phone No.:
c. Operator's* Address:
d. Special Handling Instructions and additional information:

OPERATOR'S CERTIFICATION: I hereby declare that the contents of this consignment are fully and accurately described above by proper shipping name and are classified, packed, marked, and labeled, and are in all respects in proper condition for transport by highway according to applicable international and government regulations.

No.

Sampson County Disposal

TICKET: 252513

SAMPSON COUNTY DISPOSAL INC.

DATE: 05/07/2004
TIME: 06:32 - 06:53

CUSTOMER: 2100379 / ATLANTIC SCRAP PROCESSING CO.,LLC P.O.:
GENERATOR: 1144 / ATLANTIC SCRAP & PROFILE #: 1144 GROSS: 83940 LBS
ORIGIN: JOH / JOHNSTON TARE: 38900 LBS
TRUCK: STEPHENS12 LICENSE: NET: 45040 LBS
TRAILER: GRID: 2 / MSW - MUNICIPAL SOLID WASTE
COMMENT: MANIFEST 26840

WASTE	QUANTITY	UNIT	RATE	AMOUNT
1144 / AUTO SHREDDER RESIDUE	22.52	T	$ [illegible]	$ [illegible]
Mandatory Fees	22.52	T	$ 0.00	$ 0.00

I certify that I have not disposed of any liquid or hazardous waste

Total: $ [illegible]

I hereby certify that this load does not contain any unauthorized waste.

Driver: [signature]
IN: ANGELA B MCLAMB OUT: ANGELA B MCLAMB

SIGNATURE: _____

WASTE INDUSTRIES, INC.

NON-HAZARDOUS SPECIAL WASTE & ASBESTOS MANIFEST

04235

If waste is asbestos waste, complete Sections I, II, III, and IV.
If waste is NOT asbestos waste, complete only Sections I, II, and III.

No. 53198

Section I GENERATOR

a. Generator Name: COMMANDING GENERAL ACK
MARINE CORPS BASE

b. Generating Location: COMMANDING GENERAL ACK
MARINE CORPS BASE

c. Address: CAMP LEJEUNE, NC 28542
910-451-1482

d. Address: CAMP LEJEUNE, NC 28542
910-451-1482

e. Phone No.:

f. Phone No.:

If owner of the generating facility differs from the generator, provide:

g. Owner's Name:

h. Owner's Phone No.:

i. SC WASTE CODE: 2 1 0 0 0 0 4 9 3

E5-4003

Containers

j. Description of Waste: PCB & PETROLEUM IMPACTED SOIL

k. Quantity: 41860 (4180) Units: P No.: 01 TYPE: T

TYPE
DM - METAL DRUM
DP - PLASTIC DRUM
B - BAG
BA - 6 MIL. PLASTIC BAG or WRAP
T - TRUCK
O - OTHER

UNITS
P - POUNDS
Y - YARDS
M^3 - CUBIC METERS
Y^3 - CUBIC YARDS
O - OTHER

GENERATOR'S CERTIFICATION: I hereby certify that the above named material is not a hazardous waste as defined by 40 CFR Part 261 or any applicable state law, has been properly described, classified and packaged, and is in proper condition for transportation according to applicable regulations; **AND, If the waste is a treatment residue of a previously restricted hazardous waste** subject to the Land Disposal Restrictions, I certify and warrant that the waste has been treated in accordance with the requirements of 40 CFR Part 268 and is no longer a hazardous waste as defined by 40 CFR Part 261.

DAVID Cox — Generator Authorized Agent Name
David Cox — Signature
050604 — Shipment Date

Section II TRANSPORTER

TRANSPORTER I

a. Name: MAC GRADING COMPANY

b. Address: 971 LEROY AURTY RD.
AURTYVILLE, NC 28318

c. Driver Name/Title: Larry Moretz Jr · Hilco (PRINT / TYPE)

d. Phone No.: 910-631-4742

e. Truck No.: 203

f. Vehicle License No./State: LF 5602

Acknowledgement of Receipt of Materials.

g. Larry Moretz Jr. — Driver Signature
050604 — Shipment Date

TRANSPORTER II

h. Name:

i. Address:

j. Driver Name/Title: (PRINT / TYPE)

k. Phone No.:

l. Truck No.:

m. Vehicle License No./State:

Acknowledgement of Receipt of Materials.

n. Driver Signature

Shipment Date

Section III DESTINATION

a. Site Name: *Sampson County Landfill*

b. Physical Address: *7434 Roseboro Hwy*
Roseboro, NC 28382

c. Phone No.: *910-525-4132*

d. Mailing Address: *7434 Roseboro Hwy*
Roseboro, NC 28382

e. Discrepancy Indication Space:

I hereby certify that the above named materials has been accepted and to the best of my knowledge the foregoing is true and accurate.

f. *S.C. Landfill* — Name of Authorized Agent
Signature
050604 — Receipt Date

Section IV ASBESTOS

a. Operator's* Name:

b. Operator's* Phone No.:

c. Operator's* Address:

d. Special Handling Instructions and additional information:

OPERATOR'S CERTIFICATION: I hereby declare that the contents of this consignment are fully and accurately described above by proper shipping name and are classified, packed, marked, and labeled, and are in all respects in proper condition for transport by highway according to applicable international and government regulations.

No.

Sampson County Disposal

TICKET: 252351 **SAMPSON COUNTY DISPOSAL INC.**

DATE: 05/06/2004
TIME: 09:54 - 09:54

CUSTOMER: 2100493 / ROANOKE ENVIRONMENTAL, INC. P.O.:
GENERATOR: MARINE COR / COMMANDING PROFILE #: E5-4003 GROSS: 67840 LBS
ORIGIN: ONS / ONSLOW TARE: 26120 LBS
TRUCK: HIL203 LICENSE: NET: 41720 LBS
TRAILER: GRID: 2 / MSW - MUNICIPAL SOLID WASTE
COMMENT: MANIFEST 53198

WASTE	QUANTITY	UNIT	RATE	AMOUNT
E5-4003 / PCB&PETROLEUM IMPACTED SO	20.86	T	$	$
Mandatory Fees	20.86	T	$ 0.00	$ 0.00

I certify that I have not disposed of any liquid or hazardous waste

Total: $

I hereby certify that this load does not contain any unauthorized waste.

Driver:
IN: ANGELA B MCLAMB OUT: ANGELA B MCLAMB

SIGNATURE: Larry Marozzi

WASTE INDUSTRIES, INC.

NON-HAZARDOUS SPECIAL WASTE & ASBESTOS MANIFEST

04238

If waste is asbestos waste, complete Sections I, II, III, and IV.
If waste is NOT asbestos waste, complete only Sections I, II, and III.

No. 53207

Section I GENERATOR

a. Generator Name: COMMANDING GENERAL ACK

b. Generating Location: COMMANDING GENERAL ACK

c. Address: MARINE CORPS BASE
CAMP LEJEUNE, NC 28542
910-451-1482

d. Address: MARINE CORPS BASE
CAMP LEJEUNE, NC 28542
910-451-1482

e. Phone No.:

f. Phone No.:

If owner of the generating facility differs from the generator, provide:

g. Owner's Name:

h. Owner's Phone No.:

i. SC WASTE CODE: 2 1 0 0 0 4 9 3 — E5-4003

j. Description of Waste: PCB & PETROLEUM IMPACTED SOIL

k. Containers

Quantity	Units	No.	TYPE
42720 (42700)	P	01	T

TYPE
DM - METAL DRUM
DP - PLASTIC DRUM
B - BAG
BA - 6 MIL. PLASTIC BAG or WRAP
T - TRUCK
O - OTHER

UNITS
P - POUNDS
Y - YARDS
M^3 - CUBIC METERS
Y^3 - CUBIC YARDS
O - OTHER

GENERATOR'S CERTIFICATION: I hereby certify that the above named material is not a hazardous waste as defined by 40 CFR Part 261 or any applicable state law, has been properly described, classified and packaged, and is in proper condition for transportation according to applicable regulations; **AND, If the waste is a treatment residue of a previously restricted hazardous waste** subject to the Land Disposal Restrictions, I certify and warrant that the waste has been treated in accordance with the requirements of 40 CFR Part 268 and is no longer a hazardous waste as defined by 40 CFR Part 261.

DAVID COX — Generator Authorized Agent Name

Signature

Shipment Date: 050604

Section II TRANSPORTER

TRANSPORTER I

a. Name: MAC GRADING COMPANY

b. Address: 971 LEROY AURTY RD.
AURTYVILLE, NC 28318

c. Driver Name/Title: Huayne Pegg (PRINT / TYPE)

d. Phone No.: 910-631-4742

e. Truck No.: 209

f. Vehicle License No./State: LE5695 NC

Acknowledgement of Receipt of Materials.

g. Driver Signature — Shipment Date: 050604

TRANSPORTER II

h. Name:

i. Address:

j. Driver Name/Title: (PRINT / TYPE)

k. Phone No.:

l. Truck No.:

m. Vehicle License No./State:

Acknowledgement of Receipt of Materials.

n. Driver Signature — Shipment Date

Section III DESTINATION

a. Site Name: *Sampson County Landfill*

b. Physical Address: *7434 Roseboro Hwy*
Roseboro, NC 28382

c. Phone No.: *910-525-4132*

d. Mailing Address: *7434 Roseboro Hwy*
Roseboro, NC 28382

e. Discrepancy Indication Space:

I hereby certify that the above named materials has been accepted and to the best of my knowledge the foregoing is true and accurate.

f. *S.C. Landfill* — Name of Authorized Agent

Signature

Receipt Date: 050604

Section IV ASBESTOS

a. Operator's* Name:

b. Operator's* Phone No.:

c. Operator's* Address:

d. Special Handling Instructions and additional information:

OPERATOR'S CERTIFICATION: I hereby declare that the contents of this consignment are fully and accurately described above by proper shipping name and are classified, packed, marked, and labeled, and are in all respects in proper condition for transport by highway according to applicable international and government regulations.

No.

Sampson County Disposal

TICKET: 252352 **SAMPSON COUNTY DISPOSAL INC.**
DATE: 05/06/2004
TIME: 09:56 - 09:57

CUSTOMER: 2100493 / ROANOKE ENVIRONMENTAL, INC. P.O.:
GENERATOR: MARINE COR / COMMANDING PROFILE #: E5-4003 GROSS: 69020 LBS
ORIGIN: ONS / ONSLOW TARE: 26320 LBS
TRUCK: HIL209 LICENSE: NET: 42700 LBS
TRAILER: GRID: 2 / MSW - MUNICIPAL SOLID WASTE
COMMENT: MANIFEST 53207

WASTE	QUANTITY	UNIT	RATE	AMOUNT
E5-4003 / PCB&PETROLEUM IMPACTED SO	21.35	T	$	$
Mandatory Fees	21.35	T	$ 0.00	$ 0.00

I certify that I have not disposed of any liquid or hazardous waste

Total: $

I hereby certify that this load does not contain any unauthorized waste.

Driver: _____
IN: ANGELA B MCLAMB OUT: ANGELA B MCLAMB

SIGNATURE: D Wayne Biggs

WASTE INDUSTRIES, INC.

04239

NON-HAZARDOUS SPECIAL WASTE & ASBESTOS MANIFEST

If waste is asbestos waste, complete Sections I, II, III, and IV.
If waste is NOT asbestos waste, complete only Sections I, II, and III.

No. 53208

Section I GENERATOR

a. Generator Name: COMMANDING GENERAL ACK
MARINE CORPS BASE
c. Address: CAMP LEJEUNE, NC 28542
910-451-1482
e. Phone No.:

b. Generating Location: COMMANDING GENERAL ACK
MARINE CORPS BASE
d. Address: CAMP LEJEUNE, NC 28542
910-451-1482
f. Phone No.:

If owner of the generating facility differs from the generator, provide:

g. Owner's Name:
h. Owner's Phone No.:

i. SC WASTE CODE: 2 1 0 0 0 0 4 9 3

E5-4003

j. Description of Waste: PCB & PETROLEUM IMPACTED SOIL

k. Quantity: 41260 / 41080 | Units: P | No. of Containers: 01 | TYPE: T

TYPE
DM - METAL DRUM
DP - PLASTIC DRUM
B - BAG
BA - 6 MIL. PLASTIC BAG or WRAP
T - TRUCK
O - OTHER

UNITS
P - POUNDS
Y - YARDS
M³ - CUBIC METERS
Y³ - CUBIC YARDS
O - OTHER

GENERATOR'S CERTIFICATION: I hereby certify that the above named material is not a hazardous waste as defined by 40 CFR Part 261 or any applicable state law, has been properly described, classified and packaged, and is in proper condition for transportation according to applicable regulations; **AND, If the waste is a treatment residue of a previously restricted hazardous waste** subject to the Land Disposal Restrictions, I certify and warrant that the waste has been treated in accordance with the requirements of 40 CFR Part 268 and is no longer a hazardous waste as defined by 40 CFR Part 261.

DAVID COX — Generator Authorized Agent Name
David C — Signature
050604 — Shipment Date

Section II TRANSPORTER

TRANSPORTER I

i. Name: MAC GRADING COMPANY
j. Address: 971 LEROY AURTY RD.
AURTYVILLE, NC 28318
. Driver Name/Title: Ray Webster - Hilco (PRINT / TYPE)
. Phone No.: 910-531-4742
e. Truck No.: H-215
Vehicle License No./State: LP-8118 - N.C.
Acknowledgement of Receipt of Materials.
Ray Webster — Driver Signature
050604 — Shipment Date

TRANSPORTER II

h. Name:
i. Address:
j. Driver Name/Title: (PRINT / TYPE)
k. Phone No.:
l. Truck No.:
m. Vehicle License No./State:
Acknowledgement of Receipt of Materials.
n. Driver Signature
Shipment Date

Section III DESTINATION

Site Name: *Sampson County Landfill*
Physical Address: *7434 Roseboro Hwy*
Roseboro, NC 28382
c. Phone No.: *910-525-4132*
d. Mailing Address: *7434 Roseboro Hwy*
Roseboro, NC 28382

Discrepancy Indication Space:

hereby certify that the above named materials has been accepted and to the best of my knowledge the foregoing is true and accurate.

S.C. Landfill — Name of Authorized Agent
Signature
050604 — Receipt Date

Section IV ASBESTOS

Operator's* Name:
b. Operator's* Phone No.:
Operator's* Address:

Special Handling Instructions and additional information:

OPERATOR'S CERTIFICATION: I hereby declare that the contents of this consignment are fully and accurately described above by proper shipping name and are classified, packed, marked, and labeled, and are in all respects in proper condition for transport by highway according to applicable international and government regulations.

No.

Sampson County Disposal

TICKET: 252436
DATE: 05/06/2004
TIME: 13:49 - 13:49

SAMPSON COUNTY DISPOSAL INC.

CUSTOMER: 2100493 / ROANOKE ENVIRONMENTAL, INC. P.O.:
GENERATOR: MARINE COR / COMMANDING PROFILE #: E5-4003 GROSS: 67420 LBS
ORIGIN: ONS / ONSLOW TARE: 26340 LBS
TRUCK: HIL215 LICENSE: NET: 41080 LBS
TRAILER: GRID: 2 / MSW - MUNICIPAL SOLID WASTE
COMMENT: MANIFEST 53208

WASTE	QUANTITY	UNIT	RATE	AMOUNT
E5-4003 / PCB&PETROLEUM IMPACTED SO	20.54	T	$	$
Mandatory Fees	20.54	T	$ 0.00	$ 0.00

I certify that I have not disposed of any liquid or hazardous waste

Total: $

I hereby certify that this load does not contain any unauthorized waste.

Driver:
IN: ANGELA B MCLAMB OUT: ANGELA B MCLAMB

SIGNATURE:

WASTE INDUSTRIES, INC.

NON-HAZARDOUS SPECIAL WASTE & ASBESTOS MANIFEST

04240

If waste is asbestos waste, complete Sections I, II, III, and IV.
If waste is NOT asbestos waste, complete only Sections I, II, and III.

No. 53210

Section I GENERATOR

a. Generator Name: COMMANDING GENERAL ACK
MARINE CORPS BASE

b. Generating Location: COMMANDING GENERAL ACK
MARINE CORPS BASE

c. Address: CAMP LEJEUNE, NC 28542
910-451-1482

d. Address: CAMP LEJEUNE, NC 28542
910-451-1482

e. Phone No.:

f. Phone No.:

If owner of the generating facility differs from the generator, provide:

g. Owner's Name:

h. Owner's Phone No.:

i. SC WASTE CODE: 2 1 0 0 0 0 4 9 3

E5-4003

Containers

j. Description of Waste: PCB & PETROLEUM IMPACTED SOIL

k. Quantity: 45920 (43860) Units: P No.: 01 TYPE: T

TYPE
DM - METAL DRUM
DP - PLASTIC DRUM
B - BAG
BA - 6 MIL. PLASTIC BAG or WRAP
T - TRUCK
O - OTHER

UNITS
P - POUNDS
Y - YARDS
M³ - CUBIC METERS
Y³ - CUBIC YARDS
O - OTHER

GENERATOR'S CERTIFICATION: I hereby certify that the above named material is not a hazardous waste as defined by 40 CFR Part 261 or any applicable state law, has been properly described, classified and packaged, and is in proper condition for transportation according to applicable regulations; **AND, If the waste is a treatment residue of a previously restricted hazardous waste** subject to the Land Disposal Restrictions, I certify and warrant that the waste has been treated in accordance with the requirements of 40 CFR Part 268 and is no longer a hazardous waste as defined by 40 CFR Part 261.

David Cox — Generator Authorized Agent Name

David Cox — Signature

050604 — Shipment Date

Section II TRANSPORTER

TRANSPORTER I

a. Name: MAC GRADING COMPANY

b. Address: 971 LEROY AURTY RD.
AURTYVILLE, NC 28318

c. Driver Name/Title: PRINT / TYPE

d. Phone No.: 910-531-4742

e. Truck No.:

f. Vehicle License No./State:

Acknowledgement of Receipt of Materials.

g. Driver Signature

Shipment Date

TRANSPORTER II

h. Name: Atco

i. Address: GREENSBORO

j. Driver Name/Title: RANDALL KLASI PRINT / TYPE

k. Phone No.:

l. Truck No.: H200

m. Vehicle License No./State:

Acknowledgement of Receipt of Materials.

n. Randall Klasi — Driver Signature

050604 — Shipment Date

Section III DESTINATION

a. Site Name: *Sampson County Landfill*

b. Physical Address: *7434 Roseboro Hwy*
Roseboro, NC 28382

c. Phone No.: *910-525-4132*

d. Mailing Address: *7434 Roseboro Hwy*
Roseboro, NC 28382

e. Discrepancy Indication Space:

I hereby certify that the above named materials has been accepted and to the best of my knowledge the foregoing is true and accurate.

f. *S.C. Landfill* — Name of Authorized Agent

ABU — Signature

050604 — Receipt Date

Section IV ASBESTOS

a. Operator's* Name:

b. Operator's* Phone No.:

c. Operator's* Address:

d. Special Handling Instructions and additional information:

OPERATOR'S CERTIFICATION: I hereby declare that the contents of this consignment are fully and accurately described above by proper shipping name and are classified, packed, marked, and labeled, and are in all respects in proper condition for transport by highway according to applicable international and government regulations.

No.

Sampson County Disposal

TICKET: 252440 **SAMPSON COUNTY DISPOSAL INC.**

DATE: 05/06/2004

TIME: 13:58 - 13:58

CUSTOMER: 2100493 / ROANOKE ENVIRONMENTAL, INC. P.O.:

GENERATOR: MARINE COR / COMMANDING PROFILE #: E5-4003 GROSS: 69840 LBS

ORIGIN: ONS / ONSLOW TARE: 25160 LBS

TRUCK: HIL205 LICENSE: NET: 43680 LBS

TRAILER: GRID: 2 / MSW - MUNICIPAL SOLID WASTE

COMMENT: MANIFEST 53210

WASTE	QUANTITY	UNIT	RATE	AMOUNT
E5-4003 / PCB&PETROLEUM IMPACTED SO	21.84	T	$	$
Mandatory Fees	21.84	T	$ 0.00	$ 0.00

I certify that I have not disposed of any liquid or hazardous waste

Total: $

I hereby certify that this load does not contain any unauthorized waste.

Driver: _____

IN: ANGELA B MCLAMB OUT: ANGELA B MCLAMB

SIGNATURE: Randy Klan

WASTE INDUSTRIES, INC.

NON-HAZARDOUS SPECIAL WASTE & ASBESTOS MANIFEST

0424/

No. 53209

If waste is asbestos waste, complete Sections I, II, III, and IV.
If waste is NOT asbestos waste, complete only Sections I, II, and III.

Section I GENERATOR

a. Generator Name: COMMANDING GENERAL ACK
MARINE CORPS BASE

b. Generating Location: COMMANDING GENERAL ACK
MARINE CORPS BASE

c. Address: CAMP LEJEUNE, NC 28542
910-451-1482

d. Address: CAMP LEJEUNE, NC 28542
910-451-1482

e. Phone No.:

f. Phone No.:

If owner of the generating facility differs from the generator, provide:

g. Owner's Name:

h. Owner's Phone No.:

i. SC WASTE CODE: 2 1 0 0 0 0 4 9 3

E5-4003

j. Description of Waste: PCB & PETROLEUM IMPACTED SOIL

k.

Quantity	Units	No.	TYPE
41860	P	01	T

41900

Containers

TYPE
DM - METAL DRUM
DP - PLASTIC DRUM
B - BAG
BA - 6 MIL. PLASTIC BAG or WRAP
T - TRUCK
O - OTHER

UNITS
P - POUNDS
Y - YARDS
M³ - CUBIC METERS
Y³ - CUBIC YARDS
O - OTHER

GENERATOR'S CERTIFICATION: I hereby certify that the above named material is not a hazardous waste as defined by 40 CFR Part 261 or any applicable state law, has been properly described, classified and packaged, and is in proper condition for transportation according to applicable regulations; **AND, If the waste is a treatment residue of a previously restricted hazardous waste** subject to the Land Disposal Restrictions, I certify and warrant that the waste has been treated in accordance with the requirements of 40 CFR Part 268 and is no longer a hazardous waste as defined by 40 CFR Part 261.

DAVID Cox — Generator Authorized Agent Name

David Cox — Signature

050604 — Shipment Date

Section II TRANSPORTER

TRANSPORTER I

a. Name: MAC GRADING COMPANY

b. Address: 971 LEROY AURTY RD.
AURTYVILLE, NC 28318

c. Driver Name/Title: (PRINT / TYPE)

d. Phone No.: 910-631-4742

e. Truck No.:

f. Vehicle License No./State:

Acknowledgement of Receipt of Materials.

g. Driver Signature — Shipment Date

TRANSPORTER II

h. Name: Hilco Transport

i. Address: 7200 Kenmont Drive
Greensboro NC

j. Driver Name/Title: Terry Clark (PRINT / TYPE)

k. Phone No.: 336-273-9441

l. Truck No.: 213

m. Vehicle License No./State: LE-5703

Acknowledgement of Receipt of Materials.

n. Terry Clark — Driver Signature

050604 — Shipment Date

Section III DESTINATION

a. Site Name: *Sampson County Landfill*

b. Physical Address: *7434 Roseboro Hwy*
Roseboro, NC 28382

c. Phone No.: *910-525-4132*

d. Mailing Address: *7434 Roseboro Hwy*
Roseboro, NC 28382

e. Discrepancy Indication Space:

I hereby certify that the above named materials has been accepted and to the best of my knowledge the foregoing is true and accurate.

f. *S.C. Landfill* — Name of Authorized Agent

Signature

050604 — Receipt Date

Section IV ASBESTOS

a. Operator's* Name:

b. Operator's* Phone No.:

c. Operator's* Address:

d. Special Handling Instructions and additional information:

OPERATOR'S CERTIFICATION: I hereby declare that the contents of this consignment are fully and accurately described above by proper shipping name and are classified, packed, marked, and labeled, and are in all respects in proper condition for transport by highway according to applicable international and government regulations.

No.

Sampson County Disposal

TICKET: 252458 **SAMPSON COUNTY DISPOSAL INC.**
DATE: 05/06/2004
TIME: 14:42 - 14:42

CUSTOMER: 2100493 / ROANOKE ENVIRONMENTAL, INC. P.O.:
GENERATOR: MARINE COR / COMMANDING PROFILE #: E5-4003 GROSS: 67940 LBS
ORIGIN: ONS / ONSLOW TARE: 25960 LBS
TRUCK: HIL213 LICENSE: NET: 41980 LBS
TRAILER: GRID: 2 / MSW - MUNICIPAL SOLID WASTE
COMMENT: MANIFEST 53209

WASTE	QUANTITY	UNIT	RATE	AMOUNT
E5-4003 / PCB&PETROLEUM IMPACTED SO	20.99	T	$	$
Mandatory Fees	20.99	T	$ 0.00	$ 0.00

I certify that I have not disposed of any liquid or hazardous waste

Total: $

I hereby certify that this load does not contain any unauthorized waste.

Driver: _____
IN: KENNETH STROUP OUT: KENNETH STROUP

SIGNATURE: Terry Clark

04242

WASTE INDUSTRIES, INC.

NON-HAZARDOUS SPECIAL WASTE & ASBESTOS MANIFEST

If waste is asbestos waste, complete Sections I, II, III, and IV.
If waste is NOT asbestos waste, complete only Sections I, II, and III.

No. 53211

Section I — GENERATOR

a. Generator Name: COMMANDING GENERAL ACK
c. Address: MARINE CORPS BASE
CAMP LEJEUNE, NC 28542
910-451-1482
e. Phone No.:

b. Generating Location: COMMANDING GENERAL ACK
d. Address: MARINE CORPS BASE
CAMP LEJEUNE, NC 28542
910-451-1482
f. Phone No.:

If owner of the generating facility differs from the generator, provide:

g. Owner's Name:
h. Owner's Phone No.:

i. SC WASTE CODE: 2 1 0 0 0 0 4 9 3 — E5-4003

j. Description of Waste: PCB & PETROLEUM IMPACTED SOIL

k. Containers

Quantity	Units	No.	TYPE
42720	P	01	T

42620

TYPE
DM - METAL DRUM
DP - PLASTIC DRUM
B - BAG
BA - 6 MIL. PLASTIC BAG or WRAP
T - TRUCK
O - OTHER

UNITS
P - POUNDS
Y - YARDS
M^3 - CUBIC METERS
Y^3 - CUBIC YARDS
O - OTHER

GENERATOR'S CERTIFICATION: I hereby certify that the above named material is not a hazardous waste as defined by 40 CFR Part 261 or any applicable state law, has been properly described, classified and packaged, and is in proper condition for transportation according to applicable regulations; **AND, if the waste is a treatment residue of a previously restricted hazardous waste** subject to the Land Disposal Restrictions, I certify and warrant that the waste has been treated in accordance with the requirements of 40 CFR Part 268 and is no longer a hazardous waste as defined by 40 CFR Part 261.

DAVID COX — Generator Authorized Agent Name
David Cox — Signature
050604 — Shipment Date

Section II — TRANSPORTER

TRANSPORTER I

a. Name: MAC GRADING COMPANY
b. Address: 971 LEROY AURTY RD.
AURTYVILLE, NC 28318
c. Driver Name/Title: ~~LE5695NC~~ Wayne Rogers — PRINT / TYPE
d. Phone No.: 910-631-4742
e. Truck No.: 209
f. Vehicle License No./State: LE5695NC
Acknowledgement of Receipt of Materials.
g. Wayne Rogers — Driver Signature — 050604 — Shipment Date

TRANSPORTER II

h. Name:
i. Address:
j. Driver Name/Title: — PRINT / TYPE
k. Phone No.:
l. Truck No.:
m. Vehicle License No./State:
Acknowledgement of Receipt of Materials.
n. Driver Signature — Shipment Date

Section III — DESTINATION

a. Site Name: *Sampson County Landfill*
b. Physical Address: *7434 Roseboro Hwy*
Roseboro, NC 28382

c. Phone No.: *910-525-4132*
d. Mailing Address: *7434 Roseboro Hwy*
Roseboro, NC 28382

e. Discrepancy Indication Space:

I hereby certify that the above named materials has been accepted and to the best of my knowledge the foregoing is true and accurate.

f. *S.C. Landfill* — Name of Authorized Agent
Signature
050604 — Receipt Date

Section IV — ASBESTOS

a. Operator's* Name:
b. Operator's* Phone No.:
c. Operator's* Address:
d. Special Handling Instructions and additional information:

OPERATOR'S CERTIFICATION: I hereby declare that the contents of this consignment are fully and accurately described above by proper shipping name and are classified, packed, marked, and labeled, and are in all respects in proper condition for transport by highway according to applicable international and government regulations.

No.

Sampson County Disposal

TICKET: 252460 **SAMPSON COUNTY DISPOSAL INC.**
DATE: 05/06/2004
TIME: 14:54 - 14:54

CUSTOMER: 2100493 / ROANOKE ENVIRONMENTAL, INC. P.O.:
GENERATOR: MARINE COR / COMMANDING PROFILE #: ES-4003 GROSS: 68940 LBS
ORIGIN: ONS / ONSLOW TARE: 26320 LBS
TRUCK: HIL209 LICENSE: NET: 42620 LBS
TRAILER: GRID: 2 / MSW - MUNICIPAL SOLID WASTE
COMMENT: MANIFEST 53211

WASTE	QUANTITY	UNIT	RATE	AMOUNT
ES-4003 / PCB&PETROLEUM IMPACTED SO	21.31	T	$	$
Mandatory Fees	21.31	T	$ 0.00	$ 0.00

Total: $

I certify that I have not disposed of any liquid or hazardous waste

I hereby certify that this load does not contain any unauthorized waste.

Driver:
IN: KENNETH STROUP OUT: KENNETH STROUP

SIGNATURE: Wayne Biggs

WASTE INDUSTRIES, INC.

NON-HAZARDOUS SPECIAL WASTE & ASBESTOS MANIFEST

04243

No. 53213

If waste is asbestos waste, complete Sections I, II, III, and IV.
If waste is NOT asbestos waste, complete only Sections I, II, and III.

Section I GENERATOR

a. Generator Name: COMMANDING GENERAL ACK
b. Generating Location: COMMANDING GENERAL ACK
c. Address: MARINE CORPS BASE, CAMP LEJEUNE, NC 28542
d. Address: MARINE CORPS BASE, CAMP LEJEUNE, NC 28542
e. Phone No.: 910-451-1482
f. Phone No.: 910-451-1482

If owner of the generating facility differs from the generator, provide:

g. Owner's Name:
h. Owner's Phone No.:

i. SC WASTE CODE: 2 1 0 0 0 0 4 9 3 — E5-4003

j. Description of Waste: PCB & PETROLEUM IMPACTED SOIL

k. Quantity: 42620 (42560) Units: O No.: 01 TYPE: T

Containers

TYPE
DM - METAL DRUM
DP - PLASTIC DRUM
B - BAG
BA - 6 MIL. PLASTIC BAG or WRAP
T - TRUCK
O - OTHER

UNITS
P - POUNDS
Y - YARDS
M^3 - CUBIC METERS
Y^3 - CUBIC YARDS
O - OTHER

GENERATOR'S CERTIFICATION: I hereby certify that the above named material is not a hazardous waste as defined by 40 CFR Part 261 or any applicable state law, has been properly described, classified and packaged, and is in proper condition for transportation according to applicable regulations; **AND, if the waste is a treatment residue of a previously restricted hazardous waste** subject to the Land Disposal Restrictions, I certify and warrant that the waste has been treated in accordance with the requirements of 40 CFR Part 268 and is no longer a hazardous waste as defined by 40 CFR Part 261.

DAVID Cx — Generator Authorized Agent Name
David Cx — Signature
050604 — Shipment Date

Section II TRANSPORTER

TRANSPORTER I

a. Name: MAC GRADING COMPANY
b. Address: 971 LEROY AURTY RD., AURTYVILLE, NC 28318
c. Driver Name/Title: (PRINT / TYPE)
d. Phone No.: 910-631-4742
e. Truck No.:
f. Vehicle License No./State:

Acknowledgement of Receipt of Materials.

g. Driver Signature — Shipment Date

TRANSPORTER II

h. Name: Hilco Transport
i. Address: 7100 Kenmart Dr, Greensboro N.C. 27409
j. Driver Name/Title: Larry W Sale Jr (PRINT / TYPE)
k. Phone No.: 336-632-1363
l. Truck No.: 24
m. Vehicle License No./State: LE 5697 / NC

Acknowledgement of Receipt of Materials.

n. Driver Signature — Shipment Date: 050604

Section III DESTINATION (Generator complete if destination site completes Section IV)

a. Site Name: *Sampson County Landfill*
b. Physical Address: *7434 Roseboro Hwy, Roseboro, NC 28382*
c. Phone No.: *910-525-4132*
d. Mailing Address: *7434 Roseboro Hwy, Roseboro, NC 28382*
e. Discrepancy Indication Space:

I hereby certify that the above named materials has been accepted and to the best of my knowledge the foregoing is true and accurate.

f. *S.C. Landfill* — Name of Authorized Agent
Signature
050604 — Receipt Date

Section IV ASBESTOS (Generator complete if asbestos waste)

a. Operator's* Name:
b. Operator's* Phone No.:
c. Operator's* Address:
d. Special Handling Instructions and additional information:

OPERATOR'S CERTIFICATION: I hereby declare that the contents of this consignment are fully and accurately described above by proper shipping name and are classified, packed, marked, and labeled, and are in all respects in proper condition for transport by highway according to applicable international and government regulations.

No.

Sampson County Disposal

TICKET: 252481 **SAMPSON COUNTY DISPOSAL INC.**

DATE: 05/06/2004
TIME: 15:50 - 15:50

CUSTOMER: 2100493 / ROANOKE ENVIRONMENTAL, INC. P.O.:
GENERATOR: MARINE COR / COMMANDING PROFILE #: E5-4003 GROSS: 68820 LBS
ORIGIN: ONS / ONSLOW TARE: 26260 LBS
TRUCK: HIL211 LICENSE: NET: 42560 LBS
TRAILER: GRID: 2 / MSW - MUNICIPAL SOLID WASTE
COMMENT: MANIFEST#53213

WASTE	QUANTITY	UNIT	RATE	AMOUNT
E5-4003 / PCB&PETROLEUM IMPACTED SO	21.28	T	$	$
Mandatory Fees	21.28	T	$ 0.00	$ 0.00

I certify that I have not disposed of any liquid or hazardous waste

Total: $

I hereby certify that this load does not contain any unauthorized waste.

Driver:
IN: RUTH ANN OWENS OUT: RUTH ANN OWENS

SIGNATURE: _____

04244

WASTE INDUSTRIES, INC.

NON-HAZARDOUS SPECIAL WASTE & ASBESTOS MANIFEST

If waste is asbestos waste, complete Sections I, II, III, and IV.
If waste is NOT asbestos waste, complete only Sections I, II, and III.

No. 53212

Section I — GENERATOR

a. Generator Name: COMMANDING GENERAL ACK
MARINE CORPS BASE
c. Address: CAMP LEJEUNE, NC 28542
910-451-1482
e. Phone No.:

b. Generating Location: COMMANDING GENERAL ACK
MARINE CORPS BASE
d. Address: CAMP LEJEUNE, NC 28542
910-451-1482
f. Phone No.:

If owner of the generating facility differs from the generator, provide:

g. Owner's Name:
h. Owner's Phone No.:

i. SC WASTE CODE: 2 1 0 0 0 0 4 9 3

j. Description of Waste: PCB & PETROLEUM IMPACTED SOIL

E5-4003 Containers

k. Quantity: 43060 Units: No.: TYPE:

TYPE
DM - METAL DRUM
DP - PLASTIC DRUM
B - BAG
BA - 6 MIL. PLASTIC BAG or WRAP
T - TRUCK
O - OTHER

UNITS
P - POUNDS
Y - YARDS
M³ - CUBIC METERS
Y³ - CUBIC YARDS
O - OTHER

GENERATOR'S CERTIFICATION: I hereby certify that the above named material is not a hazardous waste as defined by 40 CFR Part 261 or any applicable state law, has been properly described, classified and packaged, and is in proper condition for transportation according to applicable regulations; **AND, if the waste is a treatment residue of a previously restricted hazardous waste** subject to the Land Disposal Restrictions, I certify and warrant that the waste has been treated in accordance with the requirements of 40 CFR Part 268 and is no longer a hazardous waste as defined by 40 CFR Part 261.

DAVID COX — Generator Authorized Agent Name
Signature
050704 — Shipment Date

Section II — TRANSPORTER

TRANSPORTER I

a. Name: MAC GRADING COMPANY
b. Address: 971 LEROY AURTY RD.
AURTYVILLE, NC 28318
c. Driver Name/Title: PRINT / TYPE
d. Phone No.: 910-631-4742
e. Truck No.:
f. Vehicle License No./State:
Acknowledgement of Receipt of Materials.
g. Driver Signature
Shipment Date

TRANSPORTER II

h. Name: Hilco Transport, Inc
i. Address: 7700 Kenmont Office
Greensboro, NC
j. Driver Name/Title: RANDALL KLASS PRINT / TYPE
k. Phone No.: 336 273 9441
l. Truck No.: H205
m. Vehicle License No./State:
Acknowledgement of Receipt of Materials.
n. Driver Signature
050704 — Shipment Date

Section III — DESTINATION

a. Site Name: *Sampson County Landfill*
b. Physical Address: *7434 Roseboro Hwy* H205
Roseboro, NC 28382
c. Phone No.: *910-525-4132*
d. Mailing Address: *7434 Roseboro Hwy*
Roseboro, NC 28382
e. Discrepancy Indication Space:

I hereby certify that the above named materials has been accepted and to the best of my knowledge the foregoing is true and accurate.

f. *S.C. Landfill* — Name of Authorized Agent
Signature
050704 — Receipt Date

Section IV — ASBESTOS

a. Operator's* Name:
b. Operator's* Phone No.:
c. Operator's* Address:
d. Special Handling Instructions and additional information:

OPERATOR'S CERTIFICATION: I hereby declare that the contents of this consignment are fully and accurately described above by proper shipping name and are classified, packed, marked, and labeled, and are in all respects in proper condition for transport by highway according to applicable international and government regulations.

Sampson County Disposal

No.

TICKET: 252563
DATE: 05/07/2004
TIME: 09:44 - 09:44

SAMPSON COUNTY DISPOSAL INC.

CUSTOMER: 2100493 / ROANOKE ENVIRONMENTAL, INC. P.O.:
GENERATOR: MARINE COR / COMMANDING PROFILE #: E5-4003 GROSS: 69220 LBS
ORIGIN: ONS / ONSLOW TARE: 26160 LBS
TRUCK: HIL205 LICENSE: NET: 43060 LBS
TRAILER: GRID: 2 / MSW - MUNICIPAL SOLID WASTE
COMMENT: MANIFEST 53212

WASTE	QUANTITY	UNIT	RATE	AMOUNT
E5-4003 / PCB&PETROLEUM IMPACTED SO	21.53	T	$ [illegible]	$ [illegible]
Mandatory Fees	21.53	T	$ 0.00	$ 0.00

I certify that I have not disposed of any liquid or hazardous waste

Total: $ [illegible]

I hereby certify that this load does not contain any unauthorized waste.

Driver: _____
IN: ANGELA B MCLAMB OUT: ANGELA B MCLAMB

SIGNATURE: [illegible] #205

WASTE INDUSTRIES, INC.

04245

NON-HAZARDOUS SPECIAL WASTE & ASBESTOS MANIFEST

If waste is asbestos waste, complete Sections I, II, III, and IV.
If waste is NOT asbestos waste, complete only Sections I, II, and III.

No. 53216

Section I GENERATOR

a. Generator Name: COMMANDING GENERAL ACK
MARINE CORPS BASE

b. Generating Location: COMMANDING GENERAL ACK
MARINE CORPS BASE

c. Address: CAMP LEJEUNE, NC 28542
910-451-1482

d. Address: CAMP LEJEUNE, NC 28542
910-451-1482

e. Phone No.:

f. Phone No.:

If owner of the generating facility differs from the generator, provide:

g. Owner's Name:

h. Owner's Phone No.:

i. SC WASTE CODE: 2 1 0 0 0 0 4 9 3

E5-4003

j. Description of Waste: PCB & PETROLEUM IMPACTED SOIL

k. Quantity: 42920 | Units | No. | TYPE

Containers

TYPE
DM - METAL DRUM
DP - PLASTIC DRUM
B - BAG
BA - 6 MIL. PLASTIC BAG or WRAP
T - TRUCK
O - OTHER

UNITS
P - POUNDS
Y - YARDS
M³ - CUBIC METERS
Y³ - CUBIC YARDS
O - OTHER

GENERATOR'S CERTIFICATION: I hereby certify that the above named material is not a hazardous waste as defined by 40 CFR Part 261 or any applicable state law, has been properly described, classified and packaged, and is in proper condition for transportation according to applicable regulations; **AND, if the waste is a treatment residue of a previously restricted hazardous waste** subject to the Land Disposal Restrictions, I certify and warrant that the waste has been treated in accordance with the requirements of 40 CFR Part 268 and is no longer a hazardous waste as defined by 40 CFR Part 261.

DAVID COX — Generator Authorized Agent Name
David Cox — Signature
050704 — Shipment Date

Section II TRANSPORTER

TRANSPORTER I

a. Name: MAC GRADING COMPANY

b. Address: 971 LEROY AURTY RD.
AURTYVILLE, NC 28318

c. Driver Name/Title: RAY WEBSTER - HILCO (PRINT / TYPE)

d. Phone No.: 910-531-4742

e. Truck No.: H-215

f. Vehicle License No./State: LP-8118 N.C.

Acknowledgement of Receipt of Materials.

g. Ray Webster — Driver Signature
050704 — Shipment Date

TRANSPORTER II

h. Name: Hilco Transport, Inc

i. Address: 7700 Kenquest Drive
Greensboro, NC

j. Driver Name/Title: RAY WEBSTER HILCO (PRINT / TYPE)

k. Phone No.: 336-273-9441

l. Truck No.: H 215

m. Vehicle License No./State: LP 8118 N.C.

Acknowledgement of Receipt of Materials.

n. Ray Webster — Driver Signature
050704 — Shipment Date

Section III DESTINATION

a. Site Name: *Sampson County Landfill*

b. Physical Address: *7434 Roseboro Hwy*
Roseboro, NC 28382

c. Phone No.: *910-525-4132*

d. Mailing Address: *7434 Roseboro Hwy*
Roseboro, NC 28382

e. Discrepancy Indication Space:

I hereby certify that the above named materials has been accepted and to the best of my knowledge the foregoing is true and accurate.

f. *S.C. Landfill* — Name of Authorized Agent
Signature
050704 — Receipt Date

Section IV ASBESTOS

a. Operator's* Name:

b. Operator's* Phone No.:

c. Operator's* Address:

d. Special Handling Instructions and additional information:

OPERATOR'S CERTIFICATION: I hereby declare that the contents of this consignment are fully and accurately described above by proper shipping name and are classified, packed, marked, and labeled, and are in all respects in proper condition for transport by highway according to applicable international and government regulations.

No.

Sampson County Disposal

TICKET: 252564 **SAMPSON COUNTY DISPOSAL INC.**
DATE: 05/07/2004
TIME: 09:46 - 09:46

CUSTOMER: 2100493 / ROANOKE ENVIRONMENTAL, INC. P.O.:
GENERATOR: MARINE COR / COMMANDING PROFILE #: E5-4003 GROSS: 69260 LBS
ORIGIN: ONS / ONSLOW TARE: 26340 LBS
TRUCK: HIL215 LICENSE: NET: 42920 LBS
TRAILER: GRID: 2 / MSW - MUNICIPAL SOLID WASTE
COMMENT: MANIFEST 53216

WASTE	QUANTITY	UNIT	RATE	AMOUNT
E5-4003 / PCB&PETROLEUM IMPACTED SO	21.46	T	$	$
Mandatory Fees	21.46	T	$ 0.00	$ 0.00

I certify that I have not disposed of any liquid or hazardous waste

Total: $

I hereby certify that this load does not contain any unauthorized waste.

Driver:
IN: ANGELA B MCLAMB OUT: ANGELA B MCLAMB

SIGNATURE: _____

WASTE INDUSTRIES, INC.

04246

NON-HAZARDOUS SPECIAL WASTE & ASBESTOS MANIFEST

If waste is asbestos waste, complete Sections I, II, III, and IV.
If waste is NOT asbestos waste, complete only Sections I, II, and III.

No. 53218

Section I GENERATOR

a. Generator Name: COMMANDING GENERAL ACK

b. Generating Location: COMMANDING GENERAL ACK

c. Address: MARINE CORPS BASE
CAMP LEJEUNE, NC 28542
910-451-1482

d. Address: MARINE CORPS BASE
CAMP LEJEUNE, NC 28542
910-451-1482

e. Phone No.:

f. Phone No.:

If owner of the generating facility differs from the generator, provide:

g. Owner's Name:

h. Owner's Phone No.:

i. SC WASTE CODE: 2 1 0 0 0 0 4 9 3

E5-4003

Containers

j. Description of Waste: PCB & PETROLEUM IMPACTED SOIL

k. Quantity: 42680 Units: No.: TYPE:

TYPE
DM - METAL DRUM
DP - PLASTIC DRUM
B - BAG
BA - 6 MIL. PLASTIC BAG or WRAP
T - TRUCK
O - OTHER

UNITS
P - POUNDS
Y - YARDS
M³ - CUBIC METERS
Y³ - CUBIC YARDS
O - OTHER

GENERATOR'S CERTIFICATION: I hereby certify that the above named material is not a hazardous waste as defined by 40 CFR Part 261 or any applicable state law, has been properly described, classified and packaged, and is in proper condition for transportation according to applicable regulations; **AND, if the waste is a treatment residue of a previously restricted hazardous waste** subject to the Land Disposal Restrictions, I certify and warrant that the waste has been treated in accordance with the requirements of 40 CFR Part 268 and is no longer a hazardous waste as defined by 40 CFR Part 261.

DAVID Cox — Generator Authorized Agent Name

Signature

050704 — Shipment Date

Section II TRANSPORTER

TRANSPORTER I

a. Name: MAC GRADING COMPANY

b. Address: 971 LEROY AURTY RD.
AURTYVILLE, NC 28318

c. Driver Name/Title: H. WAYNE PEGG — PRINT / TYPE

d. Phone No.: 910-531-4742

e. Truck No.: 209

f. Vehicle License No./State: NC LE5695

Acknowledgement of Receipt of Materials.

g. Driver Signature — 050704 Shipment Date

TRANSPORTER II

h. Name: Hilco Transport, Inc

i. Address: 7760 Kennant Drive
Greensboro NC

j. Driver Name/Title: H WAYNE PEGG — PRINT / TYPE

k. Phone No.: 336-273-9441

l. Truck No.: 209

m. Vehicle License No./State: LE5695 NC

Acknowledgement of Receipt of Materials.

n. Driver Signature — 050704 Shipment Date

Section III DESTINATION

a. Site Name: *Sampson County Landfill*

b. Physical Address: *7434 Roseboro Hwy*
Roseboro, NC 28382

c. Phone No.: *910-525-4132*

d. Mailing Address: *7434 Roseboro Hwy*
Roseboro, NC 28382

e. Discrepancy Indication Space:

I hereby certify that the above named materials has been accepted and to the best of my knowledge the foregoing is true and accurate.

f. *S.C. Landfill* — Name of Authorized Agent

Signature

050704 — Receipt Date

Section IV ASBESTOS

a. Operator's* Name:

b. Operator's* Phone No.:

c. Operator's* Address:

d. Special Handling Instructions and additional information:

OPERATOR'S CERTIFICATION: I hereby declare that the contents of this consignment are fully and accurately described above by proper shipping name and are classified, packed, marked, and labeled, and are in all respects in proper condition for transport by highway according to applicable international and government regulations.

No.

apson County Disposal

TICKET: 252568 **SAMPSON COUNTY DISPOSAL INC.**
DATE: 05/07/2004
TIME: 09:55 - 09:55

CUSTOMER: 2100493 / ROANOKE ENVIRONMENTAL, INC. P.O.:
GENERATOR: MARINE COR / COMMANDING PROFILE #: E5-4003 GROSS: 69000 LBS
ORIGIN: ONS / ONSLOW TARE: 26320 LBS
TRUCK: HIL209 LICENSE: NET: 42680 LBS
TRAILER: GRID: 2 / MSW - MUNICIPAL SOLID WASTE
COMMENT: MANIFEST 53218

WASTE	QUANTITY	UNIT	RATE	AMOUNT
E5-4003 / PCB&PETROLEUM IMPACTED SO	21.34	T	$	$
Mandatory Fees	21.34	T	$ 0.00	$ 0.00

I certify that I have not disposed of any liquid or hazardous waste

Total: $

I hereby certify that this load does not contain any unauthorized waste.

Driver: _____
IN: ANGELA B MCLAMB OUT: ANGELA B MCLAMB

SIGNATURE: _____

WASTE INDUSTRIES, INC.

04247

NON-HAZARDOUS SPECIAL WASTE & ASBESTOS MANIFEST

If waste is asbestos waste, complete Sections I, II, III, and IV.
If waste is NOT asbestos waste, complete only Sections I, II, and III.

No. 53217

Section I GENERATOR

a. Generator Name: COMMANDING GENERAL ACK
c. Address: MARINE CORPS BASE
CAMP LEJEUNE, NC 28542
910-451-1482
e. Phone No.:

b. Generating Location: COMMANDING GENERAL ACK
d. Address: MARINE CORPS BASE
CAMP LEJEUNE, NC 28542
910-451-1482
f. Phone No.:

If owner of the generating facility differs from the generator, provide:

g. Owner's Name:
h. Owner's Phone No.:

i. SC WASTE CODE: 2 1 0 0 0 0 4 9 3

E5-4003

j. Description of Waste: PCB & PETROLEUM IMPACTED SOIL

k. Quantity: 42060 Units: Containers No. TYPE

TYPE
DM - METAL DRUM
DP - PLASTIC DRUM
B - BAG
BA - 6 MIL. PLASTIC BAG or WRAP
T - TRUCK
O - OTHER

UNITS
P - POUNDS
Y - YARDS
M^3 - CUBIC METERS
Y^3 - CUBIC YARDS
O - OTHER

GENERATOR'S CERTIFICATION: I hereby certify that the above named material is not a hazardous waste as defined by 40 CFR Part 261 or any applicable state law, has been properly described, classified and packaged, and is in proper condition for transportation according to applicable regulations; **AND, if the waste is a treatment residue of a previously restricted hazardous waste** subject to the Land Disposal Restrictions, I certify and warrant that the waste has been treated in accordance with the requirements of 40 CFR Part 268 and is no longer a hazardous waste as defined by 40 CFR Part 261.

DAVID COX — Generator Authorized Agent Name
David Cox — Signature
050704 — Shipment Date

Section II TRANSPORTER

TRANSPORTER I

a. Name: MAC GRADING COMPANY
b. Address: 971 LEROY AURTY RD.
AURTYVILLE, NC 28318
c. Driver Name/Title: PRINT / TYPE
d. Phone No.: 910-531-4742
e. Truck No.:
f. Vehicle License No./State:
Acknowledgement of Receipt of Materials.
g. Driver Signature — Shipment Date

TRANSPORTER II

h. Name: Hilco Transport
i. Address: 7700 Kenmont Drive
Greensboro N.C
j. Driver Name/Title: Terry Clark PRINT / TYPE
k. Phone No.: 336-273-9441
l. Truck No.: 213
m. Vehicle License No./State: LE-5703
Acknowledgement of Receipt of Materials.
n. Terry Clark — Driver Signature — 050704 Shipment Date

Section III DESTINATION

a. Site Name: *Sampson County Landfill*
b. Physical Address: *7434 Roseboro Hwy*
Roseboro, NC 28382
c. Phone No.: *910-525-4132*
d. Mailing Address: *7434 Roseboro Hwy*
Roseboro, NC 28382

e. Discrepancy Indication Space:

I hereby certify that the above named materials has been accepted and to the best of my knowledge the foregoing is true and accurate.

f. *S.C. Landfill* — Name of Authorized Agent
ARU — Signature
050704 — Receipt Date

Section IV ASBESTOS

a. Operator's* Name:
b. Operator's* Phone No.:
c. Operator's* Address:
d. Special Handling Instructions and additional information:

OPERATOR'S CERTIFICATION: I hereby declare that the contents of this consignment are fully and accurately described above by proper shipping name and are classified, packed, marked, and labeled, and are in all respects in proper condition for transport by highway according to applicable international and government regulations.

No.

Sampson County Disposal

TICKET: 252569

SAMPSON COUNTY DISPOSAL INC.

DATE: 05/07/2004
TIME: 09:58 - 09:58

CUSTOMER: 2100493 / ROANOKE ENVIRONMENTAL, INC. P.O.:
GENERATOR: MARINE COR / COMMANDING PROFILE #: E5-4003 GROSS: 68020 LBS
ORIGIN: ONS / ONSLOW TARE: 25960 LBS
TRUCK: HIL213 LICENSE: NET: 42060 LBS
TRAILER: GRID: 2 / MSW - MUNICIPAL SOLID WASTE
COMMENT: MANIFEST 53217

WASTE	QUANTITY	UNIT	RATE	AMOUNT
E5-4003 / PCB&PETROLEUM IMPACTED SO	21.03	T	$	$
Mandatory Fees	21.03	T	$ 0.00	$ 0.00

I certify that I have not disposed of any liquid or hazardous waste

Total: $

I hereby certify that this load does not contain any unauthorized waste.

Driver: _____
IN: ANGELA B MCLAMB OUT: ANGELA B MCLAMB

SIGNATURE: Terry Clark

04248

WASTE INDUSTRIES, INC.

NON-HAZARDOUS SPECIAL WASTE & ASBESTOS MANIFEST

If waste is asbestos waste, complete Sections I, II, III, and IV.
If waste is NOT asbestos waste, complete only Sections I, II, and III.

No. 53214

Section I GENERATOR

a. Generator Name: COMMANDING GENERAL ACK
MARINE CORPS BASE

b. Generating Location: COMMANDING GENERAL ACK
MARINE CORPS BASE

c. Address: CAMP LEJEUNE, NC 28542
910-451-1482

d. Address: CAMP LEJEUNE, NC 28542
910-451-1482

e. Phone No.:

f. Phone No.:

If owner of the generating facility differs from the generator, provide:

g. Owner's Name:

h. Owner's Phone No.:

i. SC WASTE CODE: 2 1 0 0 0 4 9 3 — E5-4003

j. Description of Waste: PCB & PETROLEUM IMPACTED SOIL

k. Quantity: 41660 Units: No. TYPE:

Containers

TYPE
DM - METAL DRUM
DP - PLASTIC DRUM
B - BAG
BA - 6 MIL. PLASTIC BAG or WRAP
T - TRUCK
O - OTHER

UNITS
P - POUNDS
Y - YARDS
M³ - CUBIC METERS
Y³ - CUBIC YARDS
O - OTHER

GENERATOR'S CERTIFICATION: I hereby certify that the above named material is not a hazardous waste as defined by 40 CFR Part 261 or any applicable state law, has been properly described, classified and packaged, and is in proper condition for transportation according to applicable regulations; **AND, if the waste is a treatment residue of a previously restricted hazardous waste** subject to the Land Disposal Restrictions, I certify and warrant that the waste has been treated in accordance with the requirements of 40 CFR Part 268 and is no longer a hazardous waste as defined by 40 CFR Part 261.

DAVID Cox — Generator Authorized Agent Name — Signature — Shipment Date 050704

Section II TRANSPORTER

TRANSPORTER I

a. Name: MAC GRADING COMPANY

b. Address: 971 LEROY AURTY RD.
AURTYVILLE, NC 28318

c. Driver Name/Title: PRINT / TYPE

d. Phone No.: 910-531-4742 e. Truck No.:

f. Vehicle License No./State:

Acknowledgement of Receipt of Materials.

g. Driver Signature — Shipment Date

TRANSPORTER II

h. Name: Hilco Transport

i. Address: 7700 Kenmont Dr
Greensboro NC 27409

j. Driver Name/Title: Larry W. Soule Jr PRINT / TYPE

k. Phone No.: 1-800-632-1363 l. Truck No.: 211

m. Vehicle License No./State: LE 5697 / NC

Acknowledgement of Receipt of Materials.

n. Driver Signature — Shipment Date 050704

Section III DESTINATION

a. Site Name: *Sampson County Landfill*

b. Physical Address: *7434 Roseboro Hwy*
Roseboro, NC 28382

c. Phone No.: *910-525-4132*

d. Mailing Address: *7434 Roseboro Hwy*
Roseboro, NC 28382

e. Discrepancy Indication Space:

I hereby certify that the above named materials has been accepted and to the best of my knowledge the foregoing is true and accurate.

f. *S.C. Landfill* — Name of Authorized Agent — Signature — Receipt Date 050704

Section IV ASBESTOS

a. Operator's* Name:

b. Operator's* Phone No.:

c. Operator's* Address:

d. Special Handling Instructions and additional information:

OPERATOR'S CERTIFICATION: I hereby declare that the contents of this consignment are fully and accurately described above by proper shipping name and are classified, packed, marked, and labeled, and are in all respects in proper condition for transport by highway according to applicable international and government regulations.

No.

SAMPSON COUNTY DISPOSAL INC.

mpson County Disposal

TICKET: 252573
DATE: 05/07/2004
TIME: 10:03 - 10:03

CUSTOMER: 2100493 / ROANOKE ENVIRONMENTAL, INC.
GENERATOR: MARINE COR / COMMANDING PROFILE #: E5-4003
ORIGIN: ONS / ONSLOW
TRUCK: HIL211
TRAILER:
COMMENT: MANIFEST 53214

LICENSE:
GRID: 2 / MSW - MUNICIPAL SOLID WASTE

P.O.:
GROSS: 67920 LBS
TARE: 26260 LBS
NET: 41660 LBS

WASTE	QUANTITY	UNIT	RATE	AMOUNT
E5-4003 / PCB&PETROLEUM IMPACTED SO	20.83	T	$	$
Mandatory Fees	20.83	T	$ 0.00	$ 0.00

Total: $

I certify that I have not disposed of any liquid or hazardous waste

I hereby certify that this load does not contain any unauthorized waste.

Driver:
IN: ANGELA B MCLAMB OUT: ANGELA B MCLAMB

SIGNATURE:

04249

WASTE INDUSTRIES, INC.

NON-HAZARDOUS SPECIAL WASTE & ASBESTOS MANIFEST

If waste is asbestos waste, complete Sections I, II, III, and IV.
If waste is NOT asbestos waste, complete only Sections I, II, and III.

No. 53206

Section I GENERATOR

a. Generator Name: COMMANDING GENERAL ACK
MARINE CORPS BASE

b. Generating Location: COMMANDING GENERAL ACK
MARINE CORPS BASE

c. Address: CAMP LEJEUNE, NC 28542
910-451-1482

d. Address: CAMP LEJEUNE, NC 28542
910-451-1482

e. Phone No.:

f. Phone No.:

If owner of the generating facility differs from the generator, provide:

g. Owner's Name:

h. Owner's Phone No.:

i. SC WASTE CODE: 2 1 0 0 0 0 4 9 3

E5-4003

j. Description of Waste: PCB & PETROLEUM IMPACTED SOIL

k. Quantity: 42140 Units: No. Containers: TYPE

TYPE
DM - METAL DRUM
DP - PLASTIC DRUM
B - BAG
BA - 6 MIL. PLASTIC BAG or WRAP
T - TRUCK
O - OTHER

UNITS
P - POUNDS
Y - YARDS
M³ - CUBIC METERS
Y³ - CUBIC YARDS
O - OTHER

GENERATOR'S CERTIFICATION: I hereby certify that the above named material is not a hazardous waste as defined by 40 CFR Part 261 or any applicable state law, has been properly described, classified and packaged, and is in proper condition for transportation according to applicable regulations; **AND, If the waste is a treatment residue of a previously restricted hazardous waste** subject to the Land Disposal Restrictions, I certify and warrant that the waste has been treated in accordance with the requirements of 40 CFR Part 268 and is no longer a hazardous waste as defined by 40 CFR Part 261.

DAVID Cox — Generator Authorized Agent Name
David Cx — Signature
050704 — Shipment Date

Section II TRANSPORTER

TRANSPORTER I

a. Name: MAC GRADING COMPANY
971 LEROY AURTY RD.

b. Address: AURTYVILLE, NC 28318

c. Driver Name/Title: Larry Moretz Jr Hilco (PRINT / TYPE)

d. Phone No.: 910-631-4742

e. Truck No.: 203

f. Vehicle License No./State: LE 5602

Acknowledgement of Receipt of Materials.

g. Larry Moretz Jr — Driver Signature
050704 — Shipment Date

TRANSPORTER II

h. Name: Hilco Transport

i. Address: 7700 Kenmont Drive
Greensboro NC

j. Driver Name/Title: Larry Moretz Jr (PRINT / TYPE)

k. Phone No.: 336-273-9441

l. Truck No.: 203

m. Vehicle License No./State: LE 5602

Acknowledgement of Receipt of Materials.

n. Larry Moretz Jr — Driver Signature
050704 — Shipment Date

Section III DESTINATION

a. Site Name: *Sampson County Landfill*

b. Physical Address: *7434 Roseboro Hwy*
Roseboro, NC 28382

c. Phone No.: *910-525-4132*

d. Mailing Address: *7434 Roseboro Hwy*
Roseboro, NC 28382

e. Discrepancy Indication Space:

I hereby certify that the above named materials has been accepted and to the best of my knowledge the foregoing is true and accurate.

f. *S.C. Landfill* — Name of Authorized Agent
ABU — Signature
050704 — Receipt Date

Section IV ASBESTOS

a. Operator's* Name:

b. Operator's* Phone No.:

c. Operator's* Address:

d. Special Handling Instructions and additional information:

OPERATOR'S CERTIFICATION: I hereby declare that the contents of this consignment are fully and accurately described above by proper shipping name and are classified, packed, marked, and labeled, and are in all respects in proper condition for transport by highway according to applicable international and government regulations.

No.

pson County Disposal

TICKET: 252575
DATE: 05/07/2004
TIME: 10:07 - 10:07

SAMPSON COUNTY DISPOSAL INC.

CUSTOMER: 2100493 / ROANOKE ENVIRONMENTAL, INC. P.O.:
GENERATOR: MARINE COR / COMMANDING PROFILE #: E5-4003 GROSS: 68260 LBS
ORIGIN: ONS / ONSLOW TARE: 26120 LBS
TRUCK: HIL203 LICENSE: NET: 42140 LBS
TRAILER: GRID: 2 / MSW - MUNICIPAL SOLID WASTE
COMMENT: MANIFEST 53206

WASTE	QUANTITY	UNIT	RATE	AMOUNT
E5-4003 / PCB&PETROLEUM IMPACTED SO	21.07	T	$	$
Mandatory Fees	21.07	T	$ 0.00	$ 0.00

I certify that I have not disposed of any liquid or hazardous waste

Total: $

I hereby certify that this load does not contain any unauthorized waste.

Driver: _____
IN: ANGELA B MCLAMB OUT: ANGELA B MCLAMB

SIGNATURE: Larry Moretti

04251

WASTE INDUSTRIES, INC.

NON-HAZARDOUS SPECIAL WASTE & ASBESTOS MANIFEST

No. 53220

If waste is asbestos waste, complete Sections I, II, III, and IV.
If waste is NOT asbestos waste, complete only Sections I, II, and III.

Section I GENERATOR (Generator Information)

a. Generator Name: COMMANDING GENERAL ACK
MARINE CORPS BASE

b. Generating Location: COMMANDING GENERAL ACK
MARINE CORPS BASE

c. Address: CAMP LEJEUNE, NC 28542
910-451-1482

d. Address: CAMP LEJEUNE, NC 28542
910-451-1482

e. Phone No.:

f. Phone No.:

If owner of the generating facility differs from the generator, provide:

g. Owner's Name:

h. Owner's Phone No.:

i. SC WASTE CODE: 2 1 0 0 0 0 4 9 3

E5-4003

j. Description of Waste: PCB & PETROLEUM IMPACTED SOIL

k. Containers

Quantity	Units	No.	TYPE
40580 (40400)	P		T

TYPE
DM - METAL DRUM
DP - PLASTIC DRUM
B - BAG
BA - 6 MIL. PLASTIC BAG or WRAP
T - TRUCK
O - OTHER

UNITS
P - POUNDS
Y - YARDS
M³ - CUBIC METERS
Y³ - CUBIC YARDS
O - OTHER

GENERATOR'S CERTIFICATION: I hereby certify that the above named material is not a hazardous waste as defined by 40 CFR Part 261 or any applicable state law, has been properly described, classified and packaged, and is in proper condition for transportation according to applicable regulations; **AND, If the waste is a treatment residue of a previously restricted hazardous waste** subject to the Land Disposal Restrictions, I certify and warrant that the waste has been treated in accordance with the requirements of 40 CFR Part 268 and is no longer a hazardous waste as defined by 40 CFR Part 261.

DAVID COX — Generator Authorized Agent Name — Signature — 050704 Shipment Date

Section II TRANSPORTER (Complete Section II if Transportation Provided)

TRANSPORTER I

a. Name: MAC GRADING COMPANY

b. Address: 971 LEROY AURTY RD.
AURTYVILLE, NC 28318

c. Driver Name/Title: (PRINT / TYPE)

d. Phone No.: 910-531-4742

e. Truck No.:

f. Vehicle License No./State:

Acknowledgement of Receipt of Materials.

g. Driver Signature — Shipment Date

TRANSPORTER II

h. Name: Hilco Transport

i. Address: 7700 Kenwest Drive
Greensboro NC

j. Driver Name/Title: Ray Webster - Driver (PRINT / TYPE)

k. Phone No.: 336-273-9441

l. Truck No.: 215

m. Vehicle License No./State: LP 8118 - N.C.

Acknowledgement of Receipt of Materials.

n. Driver Signature — 050704 Shipment Date

Section III DESTINATION (Complete all Destination Information)

a. Site Name: *Sampson County Landfill*

b. Physical Address: *7434 Roseboro Hwy*
Roseboro, NC 28382

c. Phone No.: *910-525-4132*

d. Mailing Address: *7434 Roseboro Hwy*
Roseboro, NC 28382

e. Discrepancy Indication Space:

I hereby certify that the above named materials has been accepted and to the best of my knowledge the foregoing is true and accurate.

f. *S.C. Landfill* — Name of Authorized Agent — Signature — 050704 Receipt Date

Section IV ASBESTOS (Generator Complete and Operator Complete)

a. Operator's* Name:

b. Operator's* Phone No.:

c. Operator's* Address:

d. Special Handling Instructions and additional information:

OPERATOR'S CERTIFICATION: I hereby declare that the contents of this consignment are fully and accurately described above by proper shipping name and are classified, packed, marked, and labeled, and are in all respects in proper condition for transport by highway according to applicable international and government regulations.

No.

pson County Disposal

TICKET: 252656
DATE: 05/07/2004
TIME: 14:31 - 14:31

SAMPSON COUNTY DISPOSAL INC.

CUSTOMER: 2100493 / ROANOKE ENVIRONMENTAL, INC. P.O.:
GENERATOR: MARINE COR / COMMANDING PROFILE #: E5-4003 GROSS: 66740 LBS
ORIGIN: ONS / ONSLOW TARE: 26340 LBS
TRUCK: HIL215 LICENSE: NET: 40400 LBS
TRAILER: GRID: 2 / MSW - MUNICIPAL SOLID WASTE
COMMENT: MANIFEST 53220

WASTE	QUANTITY	UNIT	RATE	AMOUNT
E5-4003 / PCB&PETROLEUM IMPACTED SO	20.20	T	$	$
Mandatory Fees	20.20	T	$ 0.00	$ 0.00

I certify that I have not disposed of any liquid or hazardous waste

Total: $

I hereby certify that this load does not contain any unauthorized waste.

Driver: _____
IN: ANGELA B MCLAMB OUT: ANGELA B MCLAMB

SIGNATURE: _____

WASTE INDUSTRIES, INC.

04252

NON-HAZARDOUS SPECIAL WASTE & ASBESTOS MANIFEST

If waste is asbestos waste, complete Sections I, II, III, and IV.
If waste is NOT asbestos waste, complete only Sections I, II, and III.

No. 53221

Section I — GENERATOR

a. Generator Name: COMMANDING GENERAL ACK
MARINE CORPS BASE

b. Generating Location: COMMANDING GENERAL ACK
MARINE CORPS BASE

c. Address: CAMP LEJEUNE, NC 28542
910-451-1482

d. Address: CAMP LEJEUNE, NC 28542
910-451-1482

e. Phone No.:

f. Phone No.:

If owner of the generating facility differs from the generator, provide:

g. Owner's Name:

h. Owner's Phone No.:

i. SC WASTE CODE: 2 1 0 0 0 0 4 9 3

E5-4003

j. Description of Waste: PCB & PETROLEUM IMPACTED SOIL

k. Containers

Quantity	Units	No.	TYPE
41100	P		T

41220

TYPE
DM - METAL DRUM
DP - PLASTIC DRUM
B - BAG
BA - 6 MIL. PLASTIC BAG or WRAP
T - TRUCK
O - OTHER

UNITS
P - POUNDS
Y - YARDS
M^3 - CUBIC METERS
Y^3 - CUBIC YARDS
O - OTHER

GENERATOR'S CERTIFICATION: I hereby certify that the above named material is not a hazardous waste as defined by 40 CFR Part 261 or any applicable state law, has been properly described, classified and packaged, and is in proper condition for transportation according to applicable regulations; **AND, If the waste is a treatment residue of a previously restricted hazardous waste** subject to the Land Disposal Restrictions, I certify and warrant that the waste has been treated in accordance with the requirements of 40 CFR Part 268 and is no longer a hazardous waste as defined by 40 CFR Part 261.

DAVID Cox — Generator Authorized Agent Name

Signature

05 07 04 — Shipment Date

Section II — TRANSPORTER

TRANSPORTER I

a. Name: MAC GRADING COMPANY

b. Address: 971 LEROY AURTY RD.
AURTYVILLE, NC 28318

c. Driver Name/Title: PRINT / TYPE

d. Phone No.: 910-531-4742

e. Truck No.:

f. Vehicle License No./State:

Acknowledgement of Receipt of Materials.

g. Driver Signature — Shipment Date

TRANSPORTER II

h. Name: Hilco Transport

i. Address: 7700 Kenmont Drive
Greensboro NC

j. Driver Name/Title: Terry Clark — PRINT / TYPE

k. Phone No.: 336-273-9441

l. Truck No.: 213

m. Vehicle License No./State: LE-5703

Acknowledgement of Receipt of Materials.

n. Terry Clark — Driver Signature — 05 07 04 — Shipment Date

Section III — DESTINATION

a. Site Name: *Sampson County Landfill*

b. Physical Address: *7434 Roseboro Hwy*
Roseboro, NC 28382

c. Phone No.: *910-525-4132*

d. Mailing Address: *7434 Roseboro Hwy*
Roseboro, NC 28382

e. Discrepancy Indication Space:

I hereby certify that the above named materials has been accepted and to the best of my knowledge the foregoing is true and accurate.

f. *S.C. Landfill* — Name of Authorized Agent — Signature — 05 07 04 — Receipt Date

Section IV — ASBESTOS

a. Operator's* Name:

b. Operator's* Phone No.:

c. Operator's* Address:

d. Special Handling Instructions and additional information:

OPERATOR'S CERTIFICATION: I hereby declare that the contents of this consignment are fully and accurately described above by proper shipping name and are classified, packed, marked, and labeled, and are in all respects in proper condition for transport by highway according to applicable international and government regulations.

No.

Sampson County Disposal

TICKET: 252668 **SAMPSON COUNTY DISPOSAL INC.**
DATE: 03/07/2004
TIME: 15:04 - 15:04

CUSTOMER: 2100493 / ROANOKE ENVIRONMENTAL, INC. P.O.:
GENERATOR: MARINE COR / COMMANDING PROFILE #: E5-4003 GROSS: 67180 LBS
ORIGIN: ONS / ONSLOW TARE: 25960 LBS
TRUCK: HIL213 LICENSE: NET: 41220 LBS
TRAILER: GRID: 2 / MSW - MUNICIPAL SOLID WASTE
COMMENT: MANIFEST 53221

WASTE	QUANTITY	UNIT	RATE	AMOUNT
E5-4003 / PCB&PETROLEUM IMPACTED SO	20.61	T	$	$
Mandatory Fees	20.61	T	$ 0.00	$ 0.00

I certify that I have not disposed of any liquid or hazardous waste

Total: $

I hereby certify that this load does not contain any unauthorized waste.

Driver:
IN: KENNETH STROUP OUT: KENNETH STROUP

SIGNATURE: Terry Clark

ML ACK

532

221

WASTE INDUSTRIES, INC.

04253

NON-HAZARDOUS SPECIAL WASTE & ASBESTOS MANIFEST

If waste is asbestos waste, complete Sections I, II, III, and IV.
If waste is NOT asbestos waste, complete only Sections I, II, and III.

No. 53222

Section I GENERATOR

a. Generator Name: COMMANDING GENERAL ACK MARINE CORPS BASE

b. Generating Location: COMMANDING GENERAL ACK MARINE CORPS BASE

c. Address: CAMP LEJEUNE, NC 28542

d. Address: CAMP LEJEUNE, NC 28542

e. Phone No.: 910-451-1482

f. Phone No.: 910-451-1482

If owner of the generating facility differs from the generator, provide:

g. Owner's Name:

h. Owner's Phone No.:

i. SC WASTE CODE: 2 1 0 0 0 0 4 9 3

E5-4003

Containers

j. Description of Waste: PCB & PETROLEUM IMPACTED SOIL

k.

Quantity	Units	No.	TYPE
42620	P		T

42600

TYPE
DM - METAL DRUM
DP - PLASTIC DRUM
B - BAG
BA - 6 MIL. PLASTIC BAG or WRAP
T - TRUCK
O - OTHER

UNITS
P - POUNDS
Y - YARDS
M^3 - CUBIC METERS
Y^3 - CUBIC YARDS
O - OTHER

GENERATOR'S CERTIFICATION: I hereby certify that the above named material is not a hazardous waste as defined by 40 CFR Part 261 or any applicable state law, has been properly described, classified and packaged, and is in proper condition for transportation according to applicable regulations; **AND, if the waste is a treatment residue of a previously restricted hazardous waste** subject to the Land Disposal Restrictions, I certify and warrant that the waste has been treated in accordance with the requirements of 40 CFR Part 268 and is no longer a hazardous waste as defined by 40 CFR Part 261.

David Cox — Generator Authorized Agent Name

David C — Signature

05 07 04 — Shipment Date

Section II TRANSPORTER

TRANSPORTER I

a. Name: MAC GRADING COMPANY

b. Address: 971 LEROY AURTY RD. AURTYVILLE, NC 28318

c. Driver Name/Title: PRINT / TYPE

d. Phone No.: 910-531-4742

e. Truck No.:

f. Vehicle License No./State:

Acknowledgement of Receipt of Materials.

g. Driver Signature — Shipment Date

TRANSPORTER II

h. Name: Hilco Transport

i. Address: 7700 Kernersville Drive Greensboro NC

j. Driver Name/Title: Frank Sorice IV PRINT / TYPE

k. Phone No.: 336-273-9441

l. Truck No.: 21

m. Vehicle License No./State: LE 5697 / NC

Acknowledgement of Receipt of Materials.

n. Driver Signature — Shipment Date 050704

Section III DESTINATION

a. Site Name: *Sampson County Landfill*

b. Physical Address: *7434 Roseboro Hwy Roseboro, NC 28382*

c. Phone No.: *910-525-4132*

d. Mailing Address: *7434 Roseboro Hwy Roseboro, NC 28382*

e. Discrepancy Indication Space:

I hereby certify that the above named materials has been accepted and to the best of my knowledge the foregoing is true and accurate.

f. *S.C. Landfill* — Name of Authorized Agent — Signature — Receipt Date 050704

Section IV ASBESTOS

a. Operator's* Name:

b. Operator's* Phone No.:

c. Operator's* Address:

d. Special Handling Instructions and additional information:

OPERATOR'S CERTIFICATION: I hereby declare that the contents of this consignment are fully and accurately described above by proper shipping name and are classified, packed, marked, and labeled, and are in all respects in proper condition for transport by highway according to applicable international and government regulations.

No.

Sampson County Disposal

TICKET: 252667 **SAMPSON COUNTY DISPOSAL INC.**
DATE: 05/07/2004
TIME: 15:02 - 15:02

CUSTOMER: 2100493 / ROANOKE ENVIRONMENTAL, INC. P.O.:
GENERATOR: MARINE COR / COMMANDING PROFILE #: E5-4003 GROSS: 68860 LBS
TARE: 26260 LBS
ORIGIN: ONS / ONSLOW NET: 42600 LBS
TRUCK: HIL211 LICENSE:
TRAILER: GRID: 2 / MSW - MUNICIPAL SOLID WASTE
COMMENT: MANIFEST 53222

WASTE	QUANTITY	UNIT	RATE	AMOUNT
E5-4003 / PCB&PETROLEUM IMPACTED SO	21.30	T	$	$
Mandatory Fees	21.30	T	$ 0.00	$ 0.00

Total: $

I certify that I have not disposed of any liquid or hazardous waste

I hereby certify that this load does not contain any unauthorized waste.

Driver:
IN: KENNETH STROUP OUT: KENNETH STROUP

SIGNATURE:

WASTE INDUSTRIES, INC.

NON-HAZARDOUS SPECIAL WASTE & ASBESTOS MANIFEST

04254

No. 53215

If waste is asbestos waste, complete Sections I, II, III, and IV.
If waste is NOT asbestos waste, complete only Sections I, II, and III.

Section I GENERATOR

a. Generator Name: COMMANDING GENERAL ACK

b. Generating Location: COMMANDING GENERAL ACK

c. Address: MARINE CORPS BASE
CAMP LEJEUNE, NC 28542
910-451-1482

d. Address: MARINE CORPS BASE
CAMP LEJEUNE, NC 28542
910-451-1482

e. Phone No.:

f. Phone No.:

If owner of the generating facility differs from the generator, provide:

g. Owner's Name:

h. Owner's Phone No.:

i. SC WASTE CODE: 2 1 0 0 0 0 4 9 3

E5-4003

j. Description of Waste: PCB & PETROLEUM IMPACTED SOIL

k. Quantity: 46460 Units: P No.: Containers TYPE: T

TYPE
DM - METAL DRUM
DP - PLASTIC DRUM
B - BAG
BA - 6 MIL. PLASTIC BAG or WRAP
T - TRUCK
O - OTHER

UNITS
P - POUNDS
Y - YARDS
M³ - CUBIC METERS
Y³ - CUBIC YARDS
O - OTHER

GENERATOR'S CERTIFICATION: I hereby certify that the above named material is not a hazardous waste as defined by 40 CFR Part 261 or any applicable state law, has been properly described, classified and packaged, and is in proper condition for transportation according to applicable regulations; **AND, If the waste is a treatment residue of a previously restricted hazardous waste** subject to the Land Disposal Restrictions, I certify and warrant that the waste has been treated in accordance with the requirements of 40 CFR Part 268 and is no longer a hazardous waste as defined by 40 CFR Part 261.

DAVID COX
Generator Authorized Agent Name

Signature

050704
Shipment Date

Section II TRANSPORTER

TRANSPORTER I

a. Name: MAC GRADING COMPANY

b. Address: 971 LEROY AURTY RD.
AURTYVILLE, NC 28318

c. Driver Name/Title: Larry Moretz Jr Hilco
PRINT / TYPE

d. Phone No.: 910-531-4742

e. Truck No.: 203

f. Vehicle License No./State: LE 5602

Acknowledgement of Receipt of Materials.

g. Larry Moretz Jr
Driver Signature

050704
Shipment Date

TRANSPORTER II

h. Name: Hilco Transport

i. Address: 77 Kentmont Dr
Greensboro NC

j. Driver Name/Title: Larry Moretz Jr
PRINT / TYPE

k. Phone No.: 336 278 9441

l. Truck No.: 203

m. Vehicle License No./State: LE 5602 NC

Acknowledgement of Receipt of Materials.

n. Larry Moretz Jr
Driver Signature

050704
Shipment Date

Section III DESTINATION

a. Site Name: *Sampson County Landfill*

b. Physical Address: *7434 Roseboro Hwy*
Roseboro, NC 28382

c. Phone No.: *910-525-4132*

d. Mailing Address: *7434 Roseboro Hwy*
Roseboro, NC 28382

e. Discrepancy Indication Space:

I hereby certify that the above named materials has been accepted and to the best of my knowledge the foregoing is true and accurate.

f. *S.C. Landfill*
Name of Authorized Agent

Signature

050704
Receipt Date

Section IV ASBESTOS

a. Operator's* Name:

b. Operator's* Phone No.:

c. Operator's* Address:

d. Special Handling Instructions and additional information:

OPERATOR'S CERTIFICATION: I hereby declare that the contents of this consignment are fully and accurately described above by proper shipping name and are classified, packed, marked, and labeled, and are in all respects in proper condition for transport by highway according to applicable international and government regulations.

on County Disposal

No.

TICKET: 252672 **SAMPSON COUNTY DISPOSAL INC.**
DATE: 05/07/2004
TIME: 15:15 - 15:15

CUSTOMER: 2100493 / ROANOKE ENVIRONMENTAL, INC. P.O.:
GENERATOR: MARINE COR / COMMANDING PROFILE #: E5-4003 GROSS: 68460 LBS
ORIGIN: ONS / ONSLOW TARE: 26120 LBS
TRUCK: HIL203 LICENSE: NET: 42340 LBS
TRAILER: GRID: 2 / MSW - MUNICIPAL SOLID WASTE
COMMENT: MANIFEST 53215

WASTE	QUANTITY	UNIT	RATE	AMOUNT
E5-4003 / PCB&PETROLEUM IMPACTED SO	21.17	T	$	$
Mandatory Fees	21.17	T	$ 0.00	$ 0.00

I certify that I have not disposed of any liquid or hazardous waste

Total: $

I hereby certify that this load does not contain any unauthorized waste.

Driver:
IN: KENNETH STROUP OUT: KENNETH STROUP

SIGNATURE: Larry Marshall

WASTE INDUSTRIES, INC.

04255

NON-HAZARDOUS SPECIAL WASTE & ASBESTOS MANIFEST

If waste is asbestos waste, complete Sections I, II, III, and IV.
If waste is NOT asbestos waste, complete only Sections I, II, and III.

No. 53224

Section I GENERATOR

a. Generator Name: COMMANDING GENERAL ACK
MARINE CORPS BASE

b. Generating Location: COMMANDING GENERAL ACK
MARINE CORPS BASE

c. Address: CAMP LEJEUNE, NC 28542
910-451-1482

d. Address: CAMP LEJEUNE, NC 28542
910-451-1482

e. Phone No.:

f. Phone No.:

If owner of the generating facility differs from the generator, provide:

g. Owner's Name:

h. Owner's Phone No.:

i. SC WASTE CODE: 2 1 0 0 0 0 4 9 3

E5-4003

j. Description of Waste: PCB & PETROLEUM IMPACTED SOIL

k. Containers

Quantity	Units	No.	TYPE
43640	P		T

H3540

TYPE
DM - METAL DRUM
DP - PLASTIC DRUM
B - BAG
BA - 6 MIL. PLASTIC BAG or WRAP
T - TRUCK
O - OTHER

UNITS
P - POUNDS
Y - YARDS
M^3 - CUBIC METERS
Y^3 - CUBIC YARDS
O - OTHER

GENERATOR'S CERTIFICATION: I hereby certify that the above named material is not a hazardous waste as defined by 40 CFR Part 261 or any applicable state law, has been properly described, classified and packaged, and is in proper condition for transportation according to applicable regulations; **AND, If the waste is a treatment residue of a previously restricted hazardous waste** subject to the Land Disposal Restrictions, I certify and warrant that the waste has been treated in accordance with the requirements of 40 CFR Part 268 and is no longer a hazardous waste as defined by 40 CFR Part 261.

DAVID Cox — Generator Authorized Agent Name

David Cox — Signature

050704 — Shipment Date

Section II TRANSPORTER

TRANSPORTER I

a. Name: MAC GRADING COMPANY

b. Address: 971 LEROY AURTY RD.
AURTYVILLE, NC 28318

c. Driver Name/Title: PRINT / TYPE

d. Phone No.: 910-531-4742

e. Truck No.:

f. Vehicle License No./State:

Acknowledgement of Receipt of Materials.

g. Driver Signature

Shipment Date

TRANSPORTER II

h. Name: Hilco Transport

i. Address: 7700 Kenwood Drive
Greensboro NC

j. Driver Name/Title: HUBSYIVE DOGG PRINT / TYPE

k. Phone No.: 336-273-9441

l. Truck No.: 209

m. Vehicle License No./State: LE6695

Acknowledgement of Receipt of Materials.

n. Driver Signature

050704 — Shipment Date

Section III DESTINATION

a. Site Name: *Sampson County Landfill*

b. Physical Address: *7434 Roseboro Hwy*
Roseboro, NC 28382

c. Phone No.: *910-525-4132*

d. Mailing Address: *7434 Roseboro Hwy*
Roseboro, NC 28382

e. Discrepancy Indication Space:

I hereby certify that the above named materials has been accepted and to the best of my knowledge the foregoing is true and accurate.

f. *S.C. Landfill* — Name of Authorized Agent

Signature

050704 — Receipt Date

Section IV ASBESTOS

a. Operator's* Name:

b. Operator's* Phone No.:

c. Operator's* Address:

d. Special Handling Instructions and additional information:

OPERATOR'S CERTIFICATION: I hereby declare that the contents of this consignment are fully and accurately described above by proper shipping name and are classified, packed, marked, and labeled, and are in all respects in proper condition for transport by highway according to applicable international and government regulations.

No.

pson County Disposal

TICKET: 252666
DATE: 05/07/2004
TIME: 14:59 - 14:59

SAMPSON COUNTY DISPOSAL INC.

JSTOMER: 2100493 / ROANOKE ENVIRONMENTAL, INC. P.O.:
ENERATOR: MARINE COR / COMMANDING PROFILE #: ES-4003 GROSS: 69860 LBS
RIGIN: ONS / ONSLOW TARE: 26320 LBS
RUCK: HIL209 LICENSE: NET: 43540 LBS
RAILER: GRID: 2 / MSW - MUNICIPAL SOLID WASTE
OMMENT: MANIFEST 53224

ISTE	QUANTITY	UNIT	RATE	AMOUNT
-4003 / PCB&PETROLEUM IMPACTED SO	21.77	T	$	$
ndatory Fees	21.77	T	$ 0.00	$ 0.00

certify that I have not disposed
any liquid or hazardous waste

Total: $

I hereby certify that this load does not contain any unauthorized waste.

iver:
: KENNETH STROUP OUT: KENNETH STROUP

SIGNATURE: [illegible]

04250

WASTE INDUSTRIES, INC.

NON-HAZARDOUS SPECIAL WASTE & ASBESTOS MANIFEST

If waste is asbestos waste, complete Sections I, II, III, and IV.
If waste is NOT asbestos waste, complete only Sections I, II, and III.

No. 53219

Section I. GENERATOR (Generator completes all of Section I).

a. Generator Name: COMMANDING GENERAL ACK
MARINE CORPS BASE

b. Generating Location: COMMANDING GENERAL ACK
MARINE CORPS BASE

c. Address: CAMP LEJEUNE, NC 28542

d. Address: CAMP LEJEUNE, NC 28542

e. Phone No.: 910-451-1482

f. Phone No.: 910-451-1482

If owner of the generating facility differs from the generator, provide:

g. Owner's Name:

h. Owner's Phone No.:

i. SC WASTE CODE: 2 1 0 0 0 0 4 9 3

E5-4003

j. Description of Waste: PCB & PETROLEUM IMPACTED SOIL

k. Quantity: 42000 Units: P No.: Containers TYPE: T

(1920)

TYPE
DM - METAL DRUM
DP - PLASTIC DRUM
B - BAG
BA - 6 MIL. PLASTIC BAG or WRAP
T - TRUCK
O - OTHER

UNITS
P - POUNDS
Y - YARDS
M^3 - CUBIC METERS
Y^3 - CUBIC YARDS
O - OTHER

GENERATOR'S CERTIFICATION: I hereby certify that the above named material is not a hazardous waste as defined by 40 CFR Part 261 or any applicable state law, has been properly described, classified and packaged, and is in proper condition for transportation according to applicable regulations; **AND, If the waste is a treatment residue of a previously restricted hazardous waste** subject to the Land Disposal Restrictions, I certify and warrant that the waste has been treated in accordance with the requirements of 40 CFR Part 268 and is no longer a hazardous waste as defined by 40 CFR Part 261.

DAVID Cox — Generator Authorized Agent Name
David Cox — Signature
050704 — Shipment Date

Section II. TRANSPORTER (Generator complete a-d, Transporter I complete e-g, Transporter II complete h-n.)

TRANSPORTER I

a. Name: MAC GRADING COMPANY

b. Address: 971 LEROY AURTY RD.
AURTYVILLE, NC 28318

c. Driver Name/Title: (PRINT / TYPE)

d. Phone No.: 910-531-4742 e. Truck No.:

f. Vehicle License No./State:

Acknowledgement of Receipt of Materials.

g. Driver Signature — Shipment Date

TRANSPORTER II

h. Name: Hilco Transport

i. Address: 7700 Kernwood Drive
Greensboro NC

j. Driver Name/Title: Randall Klass (PRINT / TYPE)

k. Phone No.: 336-273-9441 l. Truck No.: 205

m. Vehicle License No./State:

Acknowledgement of Receipt of Materials.

n. Randall Klass — Driver Signature — 050704 Shipment Date

Section III DESTINATION (Generator completes a-d, destination site completes e-f.)

a. Site Name: *Sampson County Landfill*

b. Physical Address: *7434 Roseboro Hwy*
Roseboro, NC 28382

c. Phone No.: *910-525-4132*

d. Mailing Address: *7434 Roseboro Hwy*
Roseboro, NC 28382

e. Discrepancy Indication Space:

I hereby certify that the above named materials has been accepted and to the best of my knowledge the foregoing is true and accurate.

f. *S.C. Landfill* — Name of Authorized Agent
Signature
050704 — Receipt Date

Section IV ASBESTOS (Generator complete a-d, f, g. Operator* completes e.)

a. Operator's* Name:

b. Operator's* Phone No.:

c. Operator's* Address:

d. Special Handling Instructions and additional information:

OPERATOR'S CERTIFICATION: I hereby declare that the contents of this consignment are fully and accurately described above by proper shipping name and are classified, packed, marked, and labeled, and are in all respects in proper condition for transport by highway according to applicable international and government regulations.

e. Operator's* Name & Title: (Print / Type) — Operator's* Signature — Date

f. Name and Address of Responsible Agency:

No.

Sampson County Disposal

TICKET: 752654
DATE: 05/07/2004
TIME: 14:28 - 14:28

SAMPSON COUNTY DISPOSAL INC.

CUSTOMER: 2100493 / ROANOKE ENVIRONMENTAL, INC. P.O.:
GENERATOR: MARINE COR / COMMANDING PROFILE #: ES-4003 GROSS: 68080 LBS
ORIGIN: ONS / ONSLOW TARE: 26160 LBS
TRUCK: HIL205 LICENSE: NET: 41920 LBS
TRAILER: GRID: 2 / MSW - MUNICIPAL SOLID WASTE
COMMENT: MANIFEST 53219

WASTE	QUANTITY	UNIT	RATE	AMOUNT
ES-4003 / PCB&PETROLEUM IMPACTED SO	20.96	T	$	$
Mandatory Fees	20.96	T	$ 0.00	$ 0.00

I certify that I have not disposed of any liquid or hazardous waste

Total: $

I hereby certify that this load does not contain any unauthorized waste.

Driver:
IN: ANGELA B MCLAMB OUT: ANGELA B MCLAMB

SIGNATURE: HIL205

WASTE INDUSTRIES, INC.

04260

NON-HAZARDOUS SPECIAL WASTE & ASBESTOS MANIFEST

If waste is asbestos waste, complete Sections I, II, III, and IV.
If waste is NOT asbestos waste, complete only Sections I, II, and III.

No. 53223

Section I. GENERATOR (Generator completes all of Section I).

a. Generator Name: COMMANDING GENERAL ACK

b. Generating Location: COMMANDING GENERAL ACK

c. Address: MARINE CORPS BASE
CAMP LEJEUNE, NC 28542
910-451-1482

d. Address: MARINE CORPS BASE
CAMP LEJEUNE, NC 28542
910-451-1482

e. Phone No.:

f. Phone No.:

If owner of the generating facility differs from the generator, provide:

g. Owner's Name:

h. Owner's Phone No.:

i. SC WASTE CODE: 2 1 0 0 0 0 4 9 3

E5-4003

Containers

j. Description of Waste: PCB & PETROLEUM IMPACTED SOIL

k.

Quantity	Units	No.	TYPE
48040	P	01	T

TYPE
DM - METAL DRUM
DP - PLASTIC DRUM
B - BAG
BA - 6 MIL. PLASTIC BAG or WRAP
T - TRUCK
O - OTHER

UNITS
P - POUNDS
Y - YARDS
M^3 - CUBIC METERS
Y^3 - CUBIC YARDS
O - OTHER

GENERATOR'S CERTIFICATION: I hereby certify that the above named material is not a hazardous waste as defined by 40 CFR Part 261 or any applicable state law, has been properly described, classified and packaged, and is in proper condition for transportation according to applicable regulations; **AND, if the waste is a treatment residue of a previously restricted hazardous waste** subject to the Land Disposal Restrictions, I certify and warrant that the waste has been treated in accordance with the requirements of 40 CFR Part 268 and is no longer a hazardous waste as defined by 40 CFR Part 261.

DAVID COX — Generator Authorized Agent Name

David Cox — Signature

052404 — Shipment Date

Section II. TRANSPORTER (Generator completes a-d. Transporter II completes h-n.)

TRANSPORTER I

a. Name: MAC GRADING COMPANY

b. Address: 971 LEROY AURTY RD.
AURTYVILLE, NC 28318

c. Driver Name/Title: (PRINT / TYPE)

d. Phone No.: 910-531-4742

e. Truck No.:

f. Vehicle License No./State:

Acknowledgement of Receipt of Materials.

g. Driver Signature

Shipment Date

TRANSPORTER II

h. Name: Hilco Transport

i. Address: 7700 Kenmont Drive
Greensboro NC

j. Driver Name/Title: (PRINT / TYPE)

k. Phone No.: 336-273-9441

l. Truck No.: 211

m. Vehicle License No./State: LE 5097 - NC

Acknowledgement of Receipt of Materials.

n. Driver Signature

052404 — Shipment Date

Section III. DESTINATION (Generator completes a-d. destination site completes e-f.)

a. Site Name: *Sampson County Landfill*

b. Physical Address: *7434 Roseboro Hwy*
Roseboro, NC 28382

c. Phone No.: *910-525-4132*

d. Mailing Address: *7434 Roseboro Hwy*
Roseboro, NC 28382

e. Discrepancy Indication Space:

I hereby certify that the above named materials has been accepted and to the best of my knowledge the foregoing is true and accurate.

f. *S.C. Landfill* — Name of Authorized Agent

Signature

052404 — Receipt Date

Section IV. ASBESTOS (Generator completes a-d.* or Operator* completes e-f.)

a. Operator's* Name:

b. Operator's* Phone No.:

c. Operator's* Address:

d. Special Handling Instructions and additional information:

OPERATOR'S CERTIFICATION: I hereby declare that the contents of this consignment are fully and accurately described above by proper shipping name and are classified, packed, marked, and labeled, and are in all respects in proper condition for transport by highway according to applicable international and government regulations.

e. Operator's* Name & Title: (Print / Type)

Operator's* Signature

Date

*Name and Address of Responsible Agency:

No.

SAMPSON COUNTY DISPOSAL INC.

Sampson County Disposal

TICKET: 255232
DATE: 05/24/2004
TIME: 10:13 - 10:15

CUSTOMER: 2100493 / ROANOKE ENVIRONMENTAL, INC. P.O.:
GENERATOR: MARINE COP / COMMANDING PROFILE #: ES-4003 GROSS: 74020 LBS
TARE: 26260 LBS
ORIGIN: ONS / ONSLOW NET: 47760 LBS
TRUCK: HIL211 LICENSE:
TRAILER: GRID: 2 / MSW - MUNICIPAL SOLID WASTE
COMMENT: MANIFEST 53223

WASTE	QUANTITY	UNIT	RATE	AMOUNT
ES-4003 / PCB&PETROLEUM IMPACTED SO	23.88	T	$	$
Mandatory Fees	23.88	T	$ 0.00	$ 0.00

Total: $

I certify that I have not disposed of any liquid or hazardous waste

I hereby certify that this load does not contain any unauthorized waste.

Driver: _____
IN: ANGELA B MCLAMB OUT: ANGELA B MCLAMB

SIGNATURE: _____

04261

WASTE INDUSTRIES, INC.

NON-HAZARDOUS SPECIAL WASTE & ASBESTOS MANIFEST

If waste is asbestos waste, complete Sections I, II, III, and IV.
If waste is NOT asbestos waste, complete only Sections I, II, and III.

No. 53226

Section I — GENERATOR (Generator completes all of Section I)

a. Generator Name: COMMANDING GENERAL ACK
b. Generating Location: COMMANDING GENERAL ACK
c. Address: MARINE CORPS BASE
CAMP LEJEUNE, NC 28542
910-451-1482
d. Address: MARINE CORPS BASE
CAMP LEJEUNE, NC 28542
910-451-1482
e. Phone No.:
f. Phone No.:

If owner of the generating facility differs from the generator, provide:

g. Owner's Name:
h. Owner's Phone No.:

i. SC WASTE CODE: 2 1 0 0 0 4 9 3
E5-4003 Containers

j. Description of Waste: PCB & PETROLEUM IMPACTED SOIL

k.

Quantity	Units	No.	TYPE
48720	P	01	T
48440			

TYPE
DM - METAL DRUM
DP - PLASTIC DRUM
B - BAG
BA - 6 MIL. PLASTIC BAG or WRAP
T - TRUCK
O - OTHER

UNITS
P - POUNDS
Y - YARDS
M^3 - CUBIC METERS
Y^3 - CUBIC YARDS
O - OTHER

GENERATOR'S CERTIFICATION: I hereby certify that the above named material is not a hazardous waste as defined by 40 CFR Part 261 or any applicable state law, has been properly described, classified and packaged, and is in proper condition for transportation according to applicable regulations; **AND, if the waste is a treatment residue of a previously restricted hazardous waste** subject to the Land Disposal Restrictions, I certify and warrant that the waste has been treated in accordance with the requirements of 40 CFR Part 268 and is no longer a hazardous waste as defined by 40 CFR Part 261.

DAVID COX — Generator Authorized Agent Name
David Cox — Signature
052404 — Shipment Date

Section II — TRANSPORTER (Generator complete a-d, transporter I complete e-g, transporter II complete h-n)

TRANSPORTER I

a. Name: MAC GRADING COMPANY
b. Address: 971 LEROY AURTY RD.
AURTYVILLE, NC 28318
c. Driver Name/Title: (PRINT / TYPE)
d. Phone No.: 910-531-4742
e. Truck No.:
f. Vehicle License No./State:
Acknowledgement of Receipt of Materials.
g. Driver Signature
Shipment Date

TRANSPORTER II

h. Name: HILCO
i. Address: 2700 Vanmont Dr.
Greensboro, NC
j. Driver Name/Title: Robert Pollard Jr. (PRINT / TYPE)
k. Phone No.: 336-273-9141
l. Truck No.: 305
m. Vehicle License No./State: NCLe5650
Acknowledgement of Receipt of Materials.
n. Driver Signature: R Pollard
Shipment Date: 052404

Section III — DESTINATION (Generator completes a-d, destination site completes e-f)

a. Site Name: *Sampson County Landfill*
b. Physical Address: *7434 Roseboro Hwy*
Roseboro, NC 28382
c. Phone No.: *910-525-4132*
d. Mailing Address: *7434 Roseboro Hwy*
Roseboro, NC 28382
e. Discrepancy Indication Space:

I hereby certify that the above named materials has been accepted and to the best of my knowledge the foregoing is true and accurate.

f. *S.C. Landfill* — Name of Authorized Agent
Signature
052404 — Receipt Date

Section IV — ASBESTOS (Generator complete a-d, f-g, Operator* completes e)

a. Operator's* Name:
b. Operator's* Phone No.:
c. Operator's* Address:
d. Special Handling Instructions and additional information:

OPERATOR'S CERTIFICATION: I hereby declare that the contents of this consignment are fully and accurately described above by proper shipping name and are classified, packed, marked, and labeled, and are in all respects in proper condition for transport by highway according to applicable international and government regulations.

e. Operator's* Name & Title: (Print / Type)
Operator's* Signature
Date

f. Name and Address of Responsible Agency:

No.

Sampson County Disposal

TICKET: 255042 **SAMPSON COUNTY DISPOSAL INC.**
DATE: 05/24/2004
TIME: 10:27 - 10:45

CUSTOMER: 2100493 / ROANOKE ENVIRONMENTAL, INC. P.O.:
GENERATOR: MARINE COR / COMMANDING PROFILE #: ES-4003 GROSS: 80040 LBS
ORIGIN: ONS / ONSLOW TARE: 31600 LBS
TRUCK: HIL305 LICENSE: NET: 48440 LBS
TRAILER: GRID: 2 / MSW - MUNICIPAL SOLID WASTE
COMMENT: MANIFEST 53226

WASTE	QUANTITY	UNIT	RATE	AMOUNT
ES-4003 / PCB&PETROLEUM IMPACTED SO	24.22	T	$	$
Mandatory Fees	24.22	T	$ 0.00	$ 0.00

I certify that I have not disposed of any liquid or hazardous waste

Total: $

I hereby certify that this load does not contain any unauthorized waste.

Driver:
IN: ANGELA B MCLAMB OUT: ANGELA B MCLAMB

SIGNATURE: L Albright

WASTE INDUSTRIES, INC.

NON-HAZARDOUS SPECIAL WASTE & ASBESTOS MANIFEST

04262

No. 53225

If waste is asbestos waste, complete Sections I, II, III, and IV.
If waste is NOT asbestos waste, complete only Sections I, II, and III.

Section I. GENERATOR (Generator completes all of Section I)

a. Generator Name: COMMANDING GENERAL ACK
b. Generating Location: COMMANDING GENERAL ACK
c. Address: MARINE CORPS BASE CAMP LEJEUNE, NC 28542
d. Address: MARINE CORPS BASE CAMP LEJEUNE, NC 28542
e. Phone No.: 910-451-1482
f. Phone No.: 910-451-1482

If owner of the generating facility differs from the generator, provide:

g. Owner's Name:
h. Owner's Phone No.:

i. SC WASTE CODE: 21 000493 E5-4003

j. Description of Waste: PCB & PETROLEUM IMPACTED SOIL

k.

Quantity	Units	No.	TYPE
48800 (48280)	P	02	T

Containers

TYPE
DM - METAL DRUM
DP - PLASTIC DRUM
B - BAG
BA - 6 MIL. PLASTIC BAG or WRAP
T - TRUCK
O - OTHER

UNITS
P - POUNDS
Y - YARDS
M^3 - CUBIC METERS
Y^3 - CUBIC YARDS
O - OTHER

GENERATOR'S CERTIFICATION: I hereby certify that the above named material is not a hazardous waste as defined by 40 CFR Part 261 or any applicable state law, has been properly described, classified and packaged, and is in proper condition for transportation according to applicable regulations; **AND, if the waste is a treatment residue of a previously restricted hazardous waste** subject to the Land Disposal Restrictions, I certify and warrant that the waste has been treated in accordance with the requirements of 40 CFR Part 268 and is no longer a hazardous waste as defined by 40 CFR Part 261.

DAVID COX — Generator Authorized Agent Name
David Cox — Signature
05 24 07 — Shipment Date

Section II. TRANSPORTER (Generator complete a-d; Transporter I complete e-g; Transporter II complete h-n)

TRANSPORTER I

a. Name: MAC GRADING COMPANY
b. Address: 971 LEROY AURTY RD. AURTYVILLE, NC 28318
c. Driver Name/Title: (PRINT / TYPE)
d. Phone No.: 910-531-4742
e. Truck No.:
f. Vehicle License No./State:

Acknowledgement of Receipt of Materials.

g. Driver Signature — Shipment Date

TRANSPORTER II

h. Name: HILCO TRANSPORT
i. Address: KENMONT DR GSO NC.
j. Driver Name/Title: SHAWN HINSON (PRINT / TYPE)
k. Phone No.: 336-273-9441
l. Truck No.: 112
m. Vehicle License No./State: NC-LP-8113

Acknowledgement of Receipt of Materials.

n. Driver Signature — Shipment Date 05 24 07

Section III. DESTINATION (Generator completes a-d; destination site completes e-f)

a. Site Name: *Sampson County Landfill*
b. Physical Address: *7434 Roseboro Hwy Roseboro, NC 28382*
c. Phone No.: *910-525-4132*
d. Mailing Address: *7434 Roseboro Hwy Roseboro, NC 28382*
e. Discrepancy Indication Space:

I hereby certify that the above named materials has been accepted and to the best of my knowledge the foregoing is true and accurate.

f. *S.C. Landfill* — Name of Authorized Agent
Signature
05 24 07 — Receipt Date

Section IV. ASBESTOS (Generator complete a-d; if a Operator* completes e-f)

a. Operator's* Name:
b. Operator's* Phone No.:
c. Operator's* Address:
d. Special Handling Instructions and additional information:

OPERATOR'S CERTIFICATION: I hereby declare that the contents of this consignment are fully and accurately described above by proper shipping name and are classified, packed, marked, and labeled, and are in all respects in proper condition for transport by highway according to applicable international and government regulations.

e. Operator's* Name & Title: (Print / Type) — Operator's* Signature — Date

f. Name and Address of Responsible Agency:

No.

Sampson County Disposal

TICKET: 255040 **SAMPSON COUNTY DISPOSAL INC.**
DATE: 05/24/2004
TIME: 10:41 - 10:41

CUSTOMER: 2100493 / ROANOKE ENVIRONMENTAL, INC. P.O.:
GENERATOR: MARINE COR / COMMANDING PROFILE #: ES-4003 GROSS: 80500 LBS
ORIGIN: ONS / ONSLOW TARE: 32220 LBS
TRUCK: HIL112 LICENSE: NET: 48280 LBS
TRAILER: GRID: 2 / MSW - MUNICIPAL SOLID WASTE
COMMENT: MANIFEST 53225

WASTE	QUANTITY	UNIT	RATE	AMOUNT
ES-4003 / PCB&PETROLEUM IMPACTED SO	24.14	T	$	$
Mandatory Fees	24.14	T	$ 0.00	$ 0.00

I certify that I have not disposed of any liquid or hazardous waste

Total: $

I hereby certify that this load does not contain any unauthorized waste.

Driver:
IN: ANGELA B MCLAMB OUT: ANGELA B MCLAMB

SIGNATURE:

WASTE INDUSTRIES, INC.

NON-HAZARDOUS SPECIAL WASTE & ASBESTOS MANIFEST

04263

If waste is asbestos waste, complete Sections I, II, III, and IV.
If waste is NOT asbestos waste, complete only Sections I, II, and III.

No. 53229

Section I GENERATOR (Generator completes all of Section I)

a. Generator Name: COMMANDING GENERAL ACK
b. Generating Location: COMMANDING GENERAL ACK
c. Address: MARINE CORPS BASE CAMP LEJEUNE, NC 28542
d. Address: MARINE CORPS BASE CAMP LEJEUNE, NC 28542
e. Phone No.: 910-451-1482
f. Phone No.: 910-451-1482

If owner of the generating facility differs from the generator, provide:

g. Owner's Name:
h. Owner's Phone No.:

i. SC WASTE CODE: 2 1 0 0 0 0 4 9 3
E5-4003

j. Description of Waste: PCB & PETROLEUM IMPACTED SOIL

k. Containers

Quantity	Units	No.	TYPE
45980	P	02	T
45500			

TYPE
DM - METAL DRUM
DP - PLASTIC DRUM
B - BAG
BA - 6 MIL. PLASTIC BAG or WRAP
T - TRUCK
O - OTHER

UNITS
P - POUNDS
Y - YARDS
M^3 - CUBIC METERS
Y^3 - CUBIC YARDS
O - OTHER

GENERATOR'S CERTIFICATION: I hereby certify that the above named material is not a hazardous waste as defined by 40 CFR Part 261 or any applicable state law, has been properly described, classified and packaged, and is in proper condition for transportation according to applicable regulations; **AND, if the waste is a treatment residue of a previously restricted hazardous waste** subject to the Land Disposal Restrictions, I certify and warrant that the waste has been treated in accordance with the requirements of 40 CFR Part 268 and is no longer a hazardous waste as defined by 40 CFR Part 261.

Miguel A. Sandoval — Generator Authorized Agent Name
Signature
Shipment Date: 040524

Section II TRANSPORTER (Transporter I completes a-d; Transporter II completes h-n)

TRANSPORTER I

a. Name: MAC GRADING COMPANY
b. Address: 971 LEROY AURTY RD. AURTYVILLE, NC 28318
c. Driver Name/Title: (PRINT / TYPE)
d. Phone No.: 910-531-4742
e. Truck No.:
f. Vehicle License No./State:

Acknowledgement of Receipt of Materials.

g. Driver Signature
Shipment Date

TRANSPORTER II

h. Name: HILCO TRANSPORT
i. Address: KENMONT DR GSO NC
j. Driver Name/Title: SHAWN HINSON (PRINT / TYPE)
k. Phone No.: 336-273-9441
l. Truck No.: 112
m. Vehicle License No./State: NC - LP/8113

Acknowledgement of Receipt of Materials.

n. Driver Signature
Shipment Date: 052404

Section III DESTINATION (Generator completes a-d; destination site completes e-f)

a. Site Name: *Sampson County Landfill*
b. Physical Address: *7434 Roseboro Hwy Roseboro, NC 28382*
c. Phone No.: *910-525-4132*
d. Mailing Address: *7434 Roseboro Hwy Roseboro, NC 28382*

e. Discrepancy Indication Space:

I hereby certify that the above named materials has been accepted and to the best of my knowledge the foregoing is true and accurate.

f. *S.C. Landfill* — Name of Authorized Agent
Signature
Receipt Date: 052404

Section IV ASBESTOS (Generator complete a-d; Operator* completes e-f)

a. Operator's* Name:
b. Operator's* Phone No.:
c. Operator's* Address:
d. Special Handling Instructions and additional information:

OPERATOR'S CERTIFICATION: I hereby declare that the contents of this consignment are fully and accurately described above by proper shipping name and are classified, packed, marked, and labeled, and are in all respects in proper condition for transport by highway according to applicable international and government regulations.

e. Operator's* Name & Title: (Print / Type)
Operator's* Signature
Date

f. State and Address Responsible Agency:

No.

Sampson County Disposal

TICKET: 255133 **SAMPSON COUNTY DISPOSAL INC.**
DATE: 05/24/2004
TIME: 15:30 - 15:30

CUSTOMER: 2100493 / ROANOKE ENVIRONMENTAL, INC. P.O.:
GENERATOR: MARINE COR / COMMANDING PROFILE #: E5-4003 GROSS: 77720 LBS
ORIGIN: ONS / ONSLOW TARE: 32220 LBS
TRUCK: HIL112 LICENSE: NET: 45500 LBS
TRAILER: GRID: 2 / MSW - MUNICIPAL SOLID WASTE
COMMENT: MANIFEST 53229

WASTE	QUANTITY	UNIT	RATE	AMOUNT
E5-4003 / PCB&PETROLEUM IMPACTED SO	22.75	T	$	$
Mandatory Fees	22.75	T	$ 0.00	$ 0.00

I certify that I have not disposed of any liquid or hazardous waste

Total: $

I hereby certify that this load does not contain any unauthorized waste.

Driver: _____
IN: TABETHA TYNDALL OUT: TABETHA TYNDALL

SIGNATURE: _____

04264

WASTE INDUSTRIES, INC.

NON-HAZARDOUS SPECIAL WASTE & ASBESTOS MANIFEST

No. 53227

If waste is asbestos waste, complete Sections I, II, III, and IV.
If waste is NOT asbestos waste, complete only Sections I, II, and III.

Section I. GENERATOR (Generator completes all of Section I.)

a. Generator Name: COMMANDING GENERAL ACK
MARINE CORPS BASE
c. Address: CAMP LEJEUNE, NC 28542
910-451-1482
e. Phone No.:

b. Generating Location: COMMANDING GENERAL ACK
MARINE CORPS BASE
d. Address: CAMP LEJEUNE, NC 28542
910-451-1482
f. Phone No.:

If owner of the generating facility differs from the generator, provide:

g. Owner's Name:
h. Owner's Phone No.:

i. SC WASTE CODE: 2 1 0 0 0 4 9 3 — E5-4003

j. Description of Waste: PCB & PETROLEUM IMPACTED SOIL

k. Quantity: 43140 (42880) — Units: P — No. Containers: 01 — TYPE: T

TYPE
DM - METAL DRUM
DP - PLASTIC DRUM
B - BAG
BA - 6 MIL. PLASTIC BAG or WRAP
T - TRUCK
O - OTHER

UNITS
P - POUNDS
Y - YARDS
M³ - CUBIC METERS
Y³ - CUBIC YARDS
O - OTHER

GENERATOR'S CERTIFICATION: I hereby certify that the above named material is not a hazardous waste as defined by 40 CFR Part 261 or any applicable state law, has been properly described, classified and packaged, and is in proper condition for transportation according to applicable regulations; **AND, if the waste is a treatment residue of a previously restricted hazardous waste** subject to the Land Disposal Restrictions, I certify and warrant that the waste has been treated in accordance with the requirements of 40 CFR Part 268 and is no longer a hazardous waste as defined by 40 CFR Part 261.

Miguel A Sandoval — Generator Authorized Agent Name
Signature
Shipment Date: 052404

Section II. TRANSPORTER (Generator completes a-d. Transporter II completes e-h.)

TRANSPORTER I

a. Name: MAC GRADING COMPANY
b. Address: 971 LEROY AURTY RD.
AURTYVILLE, NC 28318
c. Driver Name/Title: PRINT / TYPE
d. Phone No.: 910-531-4742
e. Truck No.:
f. Vehicle License No./State:
Acknowledgement of Receipt of Materials.
g. Driver Signature
Shipment Date

TRANSPORTER II

h. Name: Hilco Transport
i. Address: 710 Karnmont Dr
Greensboro NC 27409
j. Driver Name/Title: Larry W. Soule Jr
PRINT / TYPE
k. Phone No.: 1800-632-4363
l. Truck No.: 211
m. Vehicle License No./State: LE 5697 / NC
Acknowledgement of Receipt of Materials.
n. Driver Signature
Shipment Date: 052404

Section III. DESTINATION (Generator completes a-d. Destination site completes e-j.)

a. Site Name: *Sampson County Landfill*
b. Physical Address: *7434 Roseboro Hwy*
Roseboro, NC 28382

c. Phone No.: *910-525-4132*
d. Mailing Address: *7434 Roseboro Hwy*
Roseboro, NC 28382

e. Discrepancy Indication Space:

I hereby certify that the above named materials has been accepted and to the best of my knowledge the foregoing is true and accurate.

f. *S.C. Landfill* — Name of Authorized Agent
Signature
Receipt Date: 052404

Section IV. ASBESTOS (Generator completes a-d. If a Operator* completes e-j.)

a. Operator's* Name:
b. Operator's* Phone No.:
c. Operator's* Address:
d. Special Handling Instructions and additional information:

GENERATOR'S CERTIFICATION: I hereby declare that the contents of this consignment are fully and accurately described above by proper shipping name and are classified, packed, marked, and labeled, and are in all respects in proper condition for transport by highway according to applicable international and government regulations.

e. Operator's* Name & Title: Print / Type
Operator's* Signature
Date
f. Name and Address
Responsible Agency:

No.

Sampson County Disposal

TICKET: 255131

SAMPSON COUNTY DISPOSAL INC.

DATE: 05/24/2004
TIME: 15:27 - 15:27

CUSTOMER: 2100493 / ROANOKE ENVIRONMENTAL, INC. P.O.:
GENERATOR: MARINE COR / COMMANDING PROFILE #: ES-4003 GROSS: 69140 LBS
ORIGIN: ONS / ONSLOW TARE: 26260 LBS
TRUCK: HIL211 LICENSE: NET: 42880 LBS
TRAILER: GRID: 2 / MSW - MUNICIPAL SOLID WASTE
COMMENT: MANIFEST 53227

WASTE	QUANTITY	UNIT	RATE	AMOUNT
ES-4003 / PCB&PETROLEUM IMPACTED SO	21.44	T	$	$
Mandatory Fees	21.44	T	$ 0.00	$ 0.00

I certify that I have not disposed of any liquid or hazardous waste

Total: $

I hereby certify that this load does not contain any unauthorized waste.

Driver: _____

IN: TABETHA TYNDALL OUT: TABETHA TYNDALL

SIGNATURE: _____

04265

WASTE INDUSTRIES, INC.

NON-HAZARDOUS SPECIAL WASTE & ASBESTOS MANIFEST

If waste is asbestos waste, complete Sections I, II, III, and IV.
If waste is NOT asbestos waste, complete only Sections I, II, and III.

No. 53228

Section I — GENERATOR (Generator completes all of Section I)

a. Generator Name: COMMANDING GENERAL ACK
c. Address: MARINE CORPS BASE
CAMP LEJEUNE, NC 28542
910-451-1482
e. Phone No.:

b. Generating Location: COMMANDING GENERAL ACK
MARINE CORPS BASE
d. Address: CAMP LEJEUNE, NC 28542
910-451-1482
f. Phone No.:

If owner of the generating facility differs from the generator, provide:

g. Owner's Name:
h. Owner's Phone No.:

i. SC WASTE CODE: 21 0000 4 9 3 — E5-4003
j. Description of Waste: PCB & PETROLEUM IMPACTED SOIL

k.

Quantity	Units	No.	TYPE	Containers
46480	P	01	T	

TYPE: DM - METAL DRUM; DP - PLASTIC DRUM; B - BAG; BA - 6 MIL. PLASTIC BAG or WRAP; T - TRUCK; O - OTHER

UNITS: P - POUNDS; Y - YARDS; M³ - CUBIC METERS; Y³ - CUBIC YARDS; O - OTHER

GENERATOR'S CERTIFICATION: I hereby certify that the above named material is not a hazardous waste as defined by 40 CFR Part 261 or any applicable state law, has been properly described, classified and packaged, and is in proper condition for transportation according to applicable regulations; **AND, If the waste is a treatment residue of a previously restricted hazardous waste** subject to the Land Disposal Restrictions, I certify and warrant that the waste has been treated in accordance with the requirements of 40 CFR Part 268 and is no longer a hazardous waste as defined by 40 CFR Part 261.

Miguel A Sandoval — Generator Authorized Agent Name
Signature
040524 — Shipment Date

Section II — TRANSPORTER (Generator completes a-c; Transporter I completes d-g; Transporter II completes h-n)

TRANSPORTER I

a. Name: MAC GRADING COMPANY
b. Address: 971 LEROY AURTY RD.
AURTYVILLE, NC 28318
c. Driver Name/Title: (PRINT / TYPE)
d. Phone No.: 910-531-4742
e. Truck No.:
f. Vehicle License No./State:
Acknowledgement of Receipt of Materials.
g. Driver Signature — Shipment Date

TRANSPORTER II

h. Name: Hilco
i. Address: 7700 Kenmont DR
Greensboro, N.C.
j. Driver Name/Title: Robert Pollard JR. (PRINT / TYPE)
k. Phone No.: 336-273-9541
l. Truck No.: 305
m. Vehicle License No./State: N.C LE5650
Acknowledgement of Receipt of Materials.
n. Driver Signature — Shipment Date: 052404

Section III — DESTINATION (Generator completes a-d; destination site completes e-f.)

a. Site Name: *Sampson County Landfill*
b. Physical Address: *7434 Roseboro Hwy*
Roseboro, NC 28382
c. Phone No.: *910-525-4132*
d. Mailing Address: *7434 Roseboro Hwy*
Roseboro, NC 28382

e. Discrepancy Indication Space:

I hereby certify that the above named materials has been accepted and to the best of my knowledge the foregoing is true and accurate.

f. *S.C. Landfill* — Name of Authorized Agent
Signature
052404 — Receipt Date

Section IV — ASBESTOS (Generator complete a-d, f-g. Operator* completes e.)

a. Operator's* Name:
b. Operator's* Phone No.:
c. Operator's* Address:
d. Special Handling Instructions and additional information:

OPERATOR'S CERTIFICATION: I hereby declare that the contents of this consignment are fully and accurately described above by proper shipping name and are classified, packed, marked, and labeled, and are in all respects in proper condition for transport by highway according to applicable international and government regulations.

e. Operator's* Name & Title: (Print / Type) — Operator's* Signature — Date
f. Name and Address of Responsible Agency:

g. ☐ Friable: ☐ Non-friable: ☐ Both _____ % friable _____ % nonfriable

Ø4266

WASTE INDUSTRIES, INC.

NON-HAZARDOUS SPECIAL WASTE & ASBESTOS MANIFEST

If waste is asbestos waste, complete Sections I, II, III, and IV.
If waste is NOT asbestos waste, complete only Sections I, II, and III.

No. 53230

Section I — GENERATOR (Generator completes all of Section I)

a. Generator Name: COMMANDING GENERAL ACK
c. Address: MARINE CORPS BASE
CAMP LEJEUNE, NC 28542
910-451-1482

b. Generating Location: COMMANDING GENERAL ACK
d. Address: MARINE CORPS BASE
CAMP LEJEUNE, NC 28542
910-451-1482

e. Phone No.:
f. Phone No.:

If owner of the generating facility differs from the generator, provide:

g. Owner's Name:
h. Owner's Phone No.:

i. SC WASTE CODE: 2 1 0 0 0 0 4 9 3 — E5-4003

j. Description of Waste: PCB & PETROLEUM IMPACTED SOIL

k. Quantity: 45480 Units: P Containers No.: 01 TYPE: T

TYPE
DM - METAL DRUM
DP - PLASTIC DRUM
B - BAG
BA - 6 MIL. PLASTIC BAG or WRAP
T - TRUCK
O - OTHER

UNITS
P - POUNDS
Y - YARDS
M³ - CUBIC METERS
Y³ - CUBIC YARDS
O - OTHER

GENERATOR'S CERTIFICATION: I hereby certify that the above named material is not a hazardous waste as defined by 40 CFR Part 261 or any applicable state law, has been properly described, classified and packaged, and is in proper condition for transportation according to applicable regulations; **AND, if the waste is a treatment residue of a previously restricted hazardous waste** subject to the Land Disposal Restrictions, I certify and warrant that the waste has been treated in accordance with the requirements of 40 CFR Part 268 and is no longer a hazardous waste as defined by 40 CFR Part 261.

Miguel A. Sandoval — Generator Authorized Agent Name
Signature
Shipment Date: 052504

Section II — TRANSPORTER (Generator complete a-d; Transporter I complete e-f; Transporter II complete h-n)

TRANSPORTER I

a. Name: MAC GRADING COMPANY
b. Address: 971 LEROY AURTY RD.
AURTYVILLE, NC 28318
c. Driver Name/Title: PRINT / TYPE
d. Phone No.: 910-531-4742
e. Truck No.:
f. Vehicle License No./State:
Acknowledgement of Receipt of Materials.
g. Driver Signature — Shipment Date

TRANSPORTER II

h. Name: Hilco
i. Address: Greensboro
j. Driver Name/Title: Randy Klass PRINT / TYPE
k. Phone No.: 1800-632-1363
l. Truck No.: H205
m. Vehicle License No./State:
Acknowledgement of Receipt of Materials.
n. Driver Signature: Randy Klass — Shipment Date: 052504

Section III — DESTINATION (Generator completes a-d; destination site completes e-f)

a. Site Name: *Sampson County Landfill*
b. Physical Address: *7434 Roseboro Hwy*
Roseboro, NC 28382

c. Phone No.: *910-525-4132*
d. Mailing Address: *7434 Roseboro Hwy*
Roseboro, NC 28382

e. Discrepancy Indication Space:

I hereby certify that the above named materials has been accepted and to the best of my knowledge the foregoing is true and accurate.

f. *S.C. Landfill* — Name of Authorized Agent
Signature
Receipt Date: 052504

Section IV — ASBESTOS (Generator complete a-d; f, g; Operator* completes e-f)

a. Operator's* Name:
b. Operator's* Phone No.:
c. Operator's* Address:
d. Special Handling Instructions and additional information:

OPERATOR'S CERTIFICATION: I hereby declare that the contents of this consignment are fully and accurately described above by proper shipping name and are classified, packed, marked, and labeled, and are in all respects in proper condition for transport by highway according to applicable international and government regulations.

e. Operator's* Name & Title: Print / Type — Operator's* Signature — Date
f. Name and Address of Responsible Agency:

No.

Sampson County Disposal

TICKET: 255241 **SAMPSON COUNTY DISPOSAL INC.**
DATE: 05/25/2004
TIME: 10:22 - 10:22

CUSTOMER: 2100493 / ROANOKE ENVIRONMENTAL, INC. P.O.:
GENERATOR: MARINE COR / COMMANDING PROFILE #: E5-4003 GROSS: 71200 LBS
ORIGIN: ONS / ONSLOW TARE: 26160 LBS
TRUCK: HIL205 LICENSE: NET: 45040 LBS
TRAILER: GRID: 2 / MSW - MUNICIPAL SOLID WASTE
COMMENT: MANIFEST 53230

WASTE	QUANTITY	UNIT	RATE	AMOUNT
E5-4003 / PCB&PETROLEUM IMPACTED SO	22.52	T	$	$ -
Mandatory Fees	22.52	T	$ 0.00	$ 0.00

I certify that I have not disposed of any liquid or hazardous waste

Total: $

I hereby certify that this load does not contain any unauthorized waste.

Driver: _____
IN: KENNETH STROUP OUT: KENNETH STROUP

SIGNATURE: Kenneth Stroup

04267

WASTE INDUSTRIES, INC.

NON-HAZARDOUS SPECIAL WASTE & ASBESTOS MANIFEST

No. 53231

If waste is asbestos waste, complete Sections I, II, III, and IV.
If waste is NOT asbestos waste, complete only Sections I, II, and III.

Section I. GENERATOR (Generator completes all of Section I)

a. Generator Name: COMMANDING GENERAL ACK
c. Address: MARINE CORPS BASE
CAMP LEJEUNE, NC 28542
910-451-1482
e. Phone No.:

b. Generating Location: COMMANDING GENERAL ACK
d. Address: MARINE CORPS BASE
CAMP LEJEUNE, NC 28542
910-451-1482
f. Phone No.:

If owner of the generating facility differs from the generator, provide:

g. Owner's Name:
h. Owner's Phone No.:

i. SC WASTE CODE: 2 1 0 0 0 0 4 9 3 | E5-4003

j. Description of Waste: PCB & PETROLEUM IMPACTED SOIL

k. Quantity: 44820 | Units: P | No. of Containers: 01 | TYPE: T

TYPE
DM - METAL DRUM
DP - PLASTIC DRUM
B - BAG
BA - 6 MIL. PLASTIC BAG or WRAP
T - TRUCK
O - OTHER

UNITS
P - POUNDS
Y - YARDS
M³ - CUBIC METERS
Y³ - CUBIC YARDS
O - OTHER

5/25/04 2:00

44620

GENERATOR'S CERTIFICATION: I hereby certify that the above named material is not a hazardous waste as defined by 40 CFR Part 261 or any applicable state law, has been properly described, classified and packaged, and is in proper condition for transportation according to applicable regulations; **AND, if the waste is a treatment residue of a previously restricted hazardous waste** subject to the Land Disposal Restrictions, I certify and warrant that the waste has been treated in accordance with the requirements of 40 CFR Part 268 and is no longer a hazardous waste as defined by 40 CFR Part 261.

Jose L Velez — Miguel A SANDOVAL — Shipment Date: 052504

Generator Authorized Agent Name — Signature

Section II. TRANSPORTER (Generator completes a or Transporter I completes b-e; Transporter II completes h-m)

TRANSPORTER I

a. Name: MAC GRADING COMPANY
b. Address: 971 LEROY AURTY RD.
AURTYVILLE, NC 28318
c. Driver Name/Title: PRINT / TYPE
d. Phone No.: 910-531-4742
e. Truck No.:
f. Vehicle License No./State:
Acknowledgement of Receipt of Materials.
g. Driver Signature — Shipment Date

TRANSPORTER II

h. Name: Hilco Transport
i. Address: 7700 Kenmont Dr
Greensboro NC 27409
j. Driver Name/Title: Larry W. Soule Jr — PRINT / TYPE
k. Phone No.: 1-800-632-1363
l. Truck No.: 211
m. Vehicle License No./State: LE 5697 - NC
Acknowledgement of Receipt of Materials.
n. Driver Signature — Shipment Date: 052504

Section III. DESTINATION (Generator completes a-d; Transporter completes e-f)

a. Site Name: *Sampson County Landfill*
b. Physical Address: *7434 Roseboro Hwy*
Roseboro, NC 28382
c. Phone No.: *910-525-4132*
d. Mailing Address: *7434 Roseboro Hwy*
Roseboro, NC 28382
e. Discrepancy Indication Space:

I hereby certify that the above named materials has been accepted and to the best of my knowledge the foregoing is true and accurate.

f. *S.C. Landfill* — Name of Authorized Agent — Signature — Receipt Date: 052504

Section IV. ASBESTOS (Generator completes a-d; f; Operator completes e-g)

a. Operator's* Name:
b. Operator's* Phone No.:
c. Operator's* Address:
d. Special Handling Instructions and additional information:

OPERATOR'S CERTIFICATION: I hereby declare that the contents of this consignment are fully and accurately described above by proper shipping name and are classified, packed, marked, and labeled, and are in all respects in proper condition for transport by highway according to applicable international and government regulations.

e. Operator's* Name & Title: Print / Type — Operator's* Signature — Date

f. Name and Address of Responsible Agency:

Sampson County Disposal

No.

TICKET: 255343
DATE: 05/25/2004
TIME: 10:26 - 10:26

SAMPSON COUNTY DISPOSAL INC.

CUSTOMER: 2100453 / ROANOKE ENVIRONMENTAL, INC. P.O.:
GENERATOR: MARINE COR / COMMANDING PROFILE #: E5-4003 GROSS: 70880 LBS
ORIGIN: ONS / ONSLOW TARE: 26260 LBS
TRUCK: HIL211 LICENSE: NET: 44620 LBS
TRAILER: GRID: 2 / MSW - MUNICIPAL SOLID WASTE
COMMENT: MANIFEST 53231

WASTE	QUANTITY	UNIT	RATE	AMOUNT
E5-4003 / PCB&PETROLEUM IMPACTED SO	22.31	T	$ [illegible]	$ [illegible]
Mandatory Fees	22.31	T	$ 0.00	$ 0.00

I certify that I have not disposed of any liquid or hazardous waste

Total: $ [illegible]

I hereby certify that this load does not contain any unauthorized waste.

Driver: _____
IN: KENNETH STROUP OUT: KENNETH STROUP

SIGNATURE: _____

WASTE INDUSTRIES, INC.

NON-HAZARDOUS SPECIAL WASTE & ASBESTOS MANIFEST

04268

No. 53232

If waste is asbestos waste, complete Sections I, II, III, and IV.
If waste is NOT asbestos waste, complete only Sections I, II, and III.

Section I GENERATOR (Generator completes all of Section I).

a. Generator Name: COMMANDING GENERAL ACK

b. Generating Location: COMMANDING GENERAL ACK

c. Address: MARINE CORPS BASE CAMP LEJEUNE, NC 28542 910-451-1482

d. Address: MARINE CORPS BASE CAMP LEJEUNE, NC 28542 910-451-1482

e. Phone No.:

f. Phone No.:

If owner of the generating facility differs from the generator, provide:

g. Owner's Name:

h. Owner's Phone No.:

i. SC WASTE CODE: 2 1 0 0 0 4 9 3 — E5-4003

j. Description of Waste: PCB & PETROLEUM IMPACTED SOIL

k. Quantity: 49340 (48840) Units: P No. Containers: 02 TYPE: T

TYPE: DM - METAL DRUM; DP - PLASTIC DRUM; B - BAG; BA - 6 MIL. PLASTIC BAG or WRAP; T - TRUCK; O - OTHER

UNITS: P - POUNDS; Y - YARDS; M³ - CUBIC METERS; Y³ - CUBIC YARDS; O - OTHER

GENERATOR'S CERTIFICATION: I hereby certify that the above named material is not a hazardous waste as defined by 40 CFR Part 261 or any applicable state law, has been properly described, classified and packaged, and is in proper condition for transportation according to applicable regulations; **AND, If the waste is a treatment residue of a previously restricted hazardous waste** subject to the Land Disposal Restrictions, I certify and warrant that the waste has been treated in accordance with the requirements of 40 CFR Part 268 and is no longer a hazardous waste as defined by 40 CFR Part 261.

Miguel A SANDOVAL ~~Jose L Velez~~ — Generator Authorized Agent Name

Signature

Shipment Date: 052504

Section II TRANSPORTER (Generator completes a-f. Transporter I completes g-m. Transporter II completes n-r.)

TRANSPORTER I

a. Name: MAC GRADING COMPANY

b. Address: 971 LEROY AURTY RD. AURTYVILLE, NC 28318

c. Driver Name/Title: PRINT / TYPE

d. Phone No.: 910-531-4742

e. Truck No.:

f. Vehicle License No./State:

Acknowledgement of Receipt of Materials

g. Driver Signature — Shipment Date

TRANSPORTER II

h. Name: HILCO TRANSPORT

i. Address: KENMONT DR GSO NC

j. Driver Name/Title: SHAWN HINSON — PRINT / TYPE

k. Phone No.: 336-273-9441

l. Truck No.: 112

m. Vehicle License No./State: NC LP 8113

Acknowledgement of Receipt of Materials.

n. Driver Signature — Shipment Date: 052504

Section III DESTINATION (Generator completes a-d; destination site completes e-f)

a. Site Name: *Sampson County Landfill*

b. Physical Address: *7434 Roseboro Hwy Roseboro, NC 28382*

c. Phone No.: *910-525-4132*

d. Mailing Address: *7434 Roseboro Hwy Roseboro, NC 28382*

e. Discrepancy Indication Space:

I hereby certify that the above named materials has been accepted and to the best of my knowledge the foregoing is true and accurate.

f. *S.C. Landfill* — Name of Authorized Agent — Signature — Receipt Date: 052504

Section IV ASBESTOS (Generator completes a-d; Operator completes e-h)

a. Operator's* Name:

b. Operator's* Phone No.:

c. Operator's* Address:

d. Special Handling Instructions and additional information:

OPERATOR'S CERTIFICATION: I hereby declare that the contents of this consignment are fully and accurately described above by proper shipping name and are classified, packed, marked, and labeled, and are in all respects in proper condition for transport by highway according to applicable international and government regulations.

e. Operator's* Name & Title: Print / Type — Operator's* Signature — Date

f. Name and Address of Responsible Agency:

No.

Sampson County Disposal

TICKET: 255245
DATE: 05/25/2004
TIME: 10:31 - 10:31

SAMPSON COUNTY DISPOSAL INC.

CUSTOMER: 2100493 / ROANOKE ENVIRONMENTAL, INC. P.O.:
GENERATOR: MARINE COR / COMMANDING PROFILE #: E5-4003 GROSS: 81060 LBS
ORIGIN: ONS / ONSLOW TARE: 32220 LBS
TRUCK: HIL112 LICENSE: NET: 48840 LBS
TRAILER: GRID: 2 / MSW - MUNICIPAL SOLID WASTE
COMMENT: MANIFEST 53232

WASTE	QUANTITY	UNIT	RATE	AMOUNT
E5-4003 / PCB&PETROLEUM IMPACTED SO	24.42	T	$	$
Mandatory Fees	24.42	T	$ 0.00	$ 0.00

I certify that I have not disposed of any liquid or hazardous waste

Total: $

I hereby certify that this load does not contain any unauthorized waste.

Driver:
IN: KENNETH STROUP OUT: KENNETH STROUP

SIGNATURE:

WASTE INDUSTRIES, INC.

NON-HAZARDOUS SPECIAL WASTE & ASBESTOS MANIFEST

04269

If waste is asbestos waste, complete Sections I, II, III, and IV.
If waste is NOT asbestos waste, complete only Sections I, II, and III.

No. 53234

Section I: GENERATOR (Generator completes all of Section I)

a. Generator Name: COMMANDING GENERAL ACK MARINE CORPS BASE

b. Generating Location: COMMANDING GENERAL ACK MARINE CORPS BASE

c. Address: CAMP LEJEUNE, NC 28542

d. Address: CAMP LEJEUNE, NC 28542

e. Phone No.: 910-451-1482

f. Phone No.: 910-451-1482

If owner of the generating facility differs from the generator, provide:

g. Owner's Name:

h. Owner's Phone No.:

i. SC WASTE CODE: 2 1 0 0 0 4 9 3 — E5-4003

j. Description of Waste: PCB & PETROLEUM IMPACTED SOIL

k. Quantity: 49740 (49320) — Units: P — No. Containers: 01 — TYPE: T

TYPE
- DM - METAL DRUM
- DP - PLASTIC DRUM
- B - BAG
- BA - 6 MIL. PLASTIC BAG or WRAP
- T - TRUCK
- O - OTHER

UNITS
- P - POUNDS
- Y - YARDS
- M^3 - CUBIC METERS
- Y^3 - CUBIC YARDS
- O - OTHER

GENERATOR'S CERTIFICATION: I hereby certify that the above named material is not a hazardous waste as defined by 40 CFR Part 261 or any applicable state law, has been properly described, classified and packaged, and is in proper condition for transportation according to applicable regulations; **AND, if the waste is a treatment residue of a previously restricted hazardous waste** subject to the Land Disposal Restrictions, I certify and warrant that the waste has been treated in accordance with the requirements of 40 CFR Part 268 and is no longer a hazardous waste as defined by 40 CFR Part 261.

Generator Authorized Agent Name: Miguel A Sandoval — Signature: [signature] — Shipment Date: 040525

Section II: TRANSPORTER (Transporter I complete a-e; Transporter II complete f-m)

TRANSPORTER I

a. Name: MAC GRADING COMPANY

b. Address: 971 LEROY AURTY RD. AURTYVILLE, NC 28318

c. Driver Name/Title: (PRINT / TYPE)

d. Phone No.: 910-531-4742

e. Truck No.:

f. Vehicle License No./State:

Acknowledgement of Receipt of Materials.

g. Driver Signature — Shipment Date

TRANSPORTER II

h. Name: Hilco

i. Address: 7200 Kenmont Drive Greensboro, N.C.

j. Driver Name/Title: Robert Pollard JR. (PRINT / TYPE)

k. Phone No.: (910) 762-9687

l. Truck No.: 305

m. Vehicle License No./State: N.C. LE5150

Acknowledgement of Receipt of Materials.

n. R. Pollard — Driver Signature — Shipment Date: 052504

Section III: DESTINATION (Section III completed by destination/completed off)

a. Site Name: *Sampson County Landfill*

b. Physical Address: *7434 Roseboro Hwy* *Roseboro, NC 28382*

c. Phone No.: *910-525-4132*

d. Mailing Address: *7434 Roseboro Hwy* *Roseboro, NC 28382*

e. Discrepancy Indication Space:

I hereby certify that the above named materials has been accepted and to the best of my knowledge the foregoing is true and accurate.

f. *S.C. Landfill* — Name of Authorized Agent — Signature — Receipt Date: 052504

Section IV: ASBESTOS (Generator complete a-d; Operator* complete e-f)

a. Operator's* Name:

b. Operator's* Phone No.:

c. Operator's* Address:

d. Special Handling Instructions and additional information:

OPERATOR'S CERTIFICATION: I hereby declare that the contents of this consignment are fully and accurately described above by proper shipping name and are classified, packed, marked, and labeled, and are in all respects in proper condition for transport by highway according to applicable international and government regulations.

e. Operator's* Name & Title: (Print / Type) — Operator's* Signature — Date

f. Name and Address of Responsible Agency:

No.

Sampson County Disposal

TICKET: 255251 **SAMPSON COUNTY DISPOSAL INC.**
DATE: 05/25/2004
TIME: 10:20 - 10:42

CUSTOMER: 2100493 / ROANOKE ENVIRONMENTAL, INC. P.O.:
GENERATOR: MARINE COR / COMMANDING PROFILE #: ES-4003 GROSS: 80960 LBS
ORIGIN: ONS / ONSLOW TARE: 31640 LBS
TRUCK: HIL305 LICENSE: NET: 49320 LBS
TRAILER: GRID: 2 / MSW - MUNICIPAL SOLID WASTE
COMMENT: MANIFEST 53234

WASTE	QUANTITY	UNIT	RATE	AMOUNT
ES-4003 / PCB&PETROLEUM IMPACTED SO	24.66	T	$	$
Mandatory Fees	24.66	T	$ 0.00	$ 0.00

I certify that I have not disposed of any liquid or hazardous waste

Total: $

I hereby certify that this load does not contain any unauthorized waste.

Driver:
IN: KENNETH STROUP OUT: KENNETH STROUP

SIGNATURE: R Pabulff

04270

WASTE INDUSTRIES, INC.

NON-HAZARDOUS SPECIAL WASTE & ASBESTOS MANIFEST

If waste is asbestos waste, complete Sections I, II, III, and IV.
If waste is NOT asbestos waste, complete only Sections I, II, and III.

No. 53233

Section I. GENERATOR (Generator completes all of Section I).

a. Generator Name: COMMANDING GENERAL ACK
b. Generating Location: COMMANDING GENERAL ACK

c. Address: MARINE CORPS BASE
CAMP LEJEUNE, NC 28542
910-451-1482

d. Address: MARINE CORPS BASE
CAMP LEJEUNE, NC 28542
910-451-1482

e. Phone No.:
f. Phone No.:

If owner of the generating facility differs from the generator, provide:

g. Owner's Name:
h. Owner's Phone No.:

i. SC WASTE CODE: 2 1 0 0 0 0 4 9 3 — E5-4003

j. Description of Waste: PCB & PETROLEUM IMPACTED SOIL

k.

Quantity	Units	No.	TYPE	Containers
43800	P	01	T	

43600

TYPE
DM - METAL DRUM
DP - PLASTIC DRUM
B - BAG
BA - 6 MIL. PLASTIC BAG or WRAP
T - TRUCK
O - OTHER

UNITS
P - POUNDS
Y - YARDS
M^3 - CUBIC METERS
Y^3 - CUBIC YARDS
O - OTHER

GENERATOR'S CERTIFICATION: I hereby certify that the above named material is not a hazardous waste as defined by 40 CFR Part 261 or any applicable state law, has been properly described, classified and packaged, and is in proper condition for transportation according to applicable regulations; **AND, if the waste is a treatment residue of a previously restricted hazardous waste** subject to the Land Disposal Restrictions, I certify and warrant that the waste has been treated in accordance with the requirements of 40 CFR Part 268 and is no longer a hazardous waste as defined by 40 CFR Part 261.

Miguel A Sandoval — Generator Authorized Agent Name
Signature
040525 — Shipment Date

Section II. TRANSPORTER (Generator complete a-d; Transporter I complete e-g; Transporter II complete h-n)

TRANSPORTER I

a. Name: MAC GRADING COMPANY
b. Address: 971 LEROY AURTY RD.
AURTYVILLE, NC 28318

c. Driver Name/Title: (PRINT / TYPE)
d. Phone No.: 910-531-4742
e. Truck No.:
f. Vehicle License No./State:

Acknowledgement of Receipt of Materials.

g. Driver Signature — Shipment Date

TRANSPORTER II

h. Name: Hilco Transport
i. Address: 7700 Kenmont Drive
Greensboro N.C

j. Driver Name/Title: Terry Clark (PRINT / TYPE)
k. Phone No.: 336-273-9441
l. Truck No.: 213
m. Vehicle License No./State: LE-5703

Acknowledgement of Receipt of Materials.

n. Terry Clark — Driver Signature
052504 — Shipment Date

Section III. DESTINATION (Generator completes a-d; destination site completes e-f)

a. Site Name: *Sampson County Landfill*
b. Physical Address: *7434 Roseboro Hwy*
Roseboro, NC 28382

c. Phone No.: *910-525-4132*
d. Mailing Address: *7434 Roseboro Hwy*
Roseboro, NC 28382

e. Discrepancy Indication Space:

I hereby certify that the above named materials has been accepted and to the best of my knowledge the foregoing is true and accurate.

f. *S.C. Landfill* — Name of Authorized Agent
Signature
052504 — Receipt Date

Section IV. ASBESTOS (Generator complete a-d; Operator completes e-f)

a. Operator's* Name:
b. Operator's* Phone No.:

c. Operator's* Address:

d. Special Handling Instructions and additional information:

OPERATOR'S CERTIFICATION: I hereby declare that the contents of this consignment are fully and accurately described above by proper shipping name and are classified, packed, marked, and labeled, and are in all respects in proper condition for transport by highway according to applicable international and government regulations.

e. Operator's* Name & Title: (Print / Type) — Operator's* Signature — Date

f. Name and Address of Responsible Agency:

No.

Sampson County Disposal

TICKET: 255255 **SAMPSON COUNTY DISPOSAL INC.**
DATE: 05/28/2004
TIME: 10:54 - 10:54

CUSTOMER: 2100493 / ROANOKE ENVIRONMENTAL, INC. P.O.:
GENERATOR: MARINE COR / COMMANDING PROFILE #: E5-4003 GROSS: 69560 LBS
ORIGIN: ONS / ONSLOW TARE: 25960 LBS
TRUCK: HIL213 LICENSE: NET: 43600 LBS
TRAILER: GRID: 2 / MSW - MUNICIPAL SOLID WASTE
COMMENT: MANIFSET 53233

WASTE	QUANTITY	UNIT	RATE	AMOUNT
E5-4003 / PCB&PETROLEUM IMPACTED SO	21.80	T	$	$
Mandatory Fees	21.80	T	$ 0.00	$ 0.00

I certify that I have not disposed of any liquid or hazardous waste

Total: $ [illegible]

I hereby certify that this load does not contain any unauthorized waste.

Driver: _____
IN: KENNETH STROUP OUT: KENNETH STROUP

SIGNATURE: Terry Clark

04271

WASTE INDUSTRIES, INC.

NON-HAZARDOUS SPECIAL WASTE & ASBESTOS MANIFEST

If waste is asbestos waste, complete Sections I, II, III, and IV.
If waste is NOT asbestos waste, complete only Sections I, II, and III.

No. 53236

Section I. GENERATOR (Generator completes all of Section I)

a. Generator Name: COMMANDING GENERAL ACK
MARINE CORPS BASE
c. Address: CAMP LEJEUNE, NC 28542
910-451-1482
e. Phone No.:

b. Generating Location: COMMANDING GENERAL ACK
MARINE CORPS BASE
d. Address: CAMP LEJEUNE, NC 28542
910-451-1482
f. Phone No.:

If owner of the generating facility differs from the generator, provide:

g. Owner's Name:
h. Owner's Phone No.:

i. SC WASTE CODE: 2 1 0 0 0 0 4 9 3 — E5-4003 Containers

j. Description of Waste: PCB & PETROLEUM IMPACTED SOIL

k. Quantity: 45780 Units: P No.: 01 TYPE: T

H5400

TYPE
DM - METAL DRUM
DP - PLASTIC DRUM
B - BAG
BA - 6 MIL. PLASTIC BAG or WRAP
T - TRUCK
O - OTHER

UNITS
P - POUNDS
Y - YARDS
M^3 - CUBIC METERS
Y^3 - CUBIC YARDS
O - OTHER

GENERATOR'S CERTIFICATION: I hereby certify that the above named material is not a hazardous waste as defined by 40 CFR Part 261 or any applicable state law, has been properly described, classified and packaged, and is in proper condition for transportation according to applicable regulations; **AND, if the waste is a treatment residue of a previously restricted hazardous waste** subject to the Land Disposal Restrictions, I certify and warrant that the waste has been treated in accordance with the requirements of 40 CFR Part 268 and is no longer a hazardous waste as defined by 40 CFR Part 261.

Miguel A Sandoval — Generator Authorized Agent Name
Signature
040525 — Shipment Date

Section II. TRANSPORTER (Transporter I completes a-g; Transporter II completes h-n)

TRANSPORTER I

a. Name: MAC GRADING COMPANY
b. Address: 971 LEROY AURTY RD.
AURTYVILLE, NC 28318
c. Driver Name/Title: PRINT / TYPE
d. Phone No.: 910-531-4742
e. Truck No.:
f. Vehicle License No./State:
Acknowledgement of Receipt of Materials.
g. Driver Signature — Shipment Date

TRANSPORTER II

h. Name: HILCO TRANSPORT
i. Address: 7700 KENMONT DR.
GREENSBORO, N.C. 27409
j. Driver Name/Title: Scott Plummer / DUMP DRIVER — PRINT / TYPE
k. Phone No.: (336) 273-9441
l. Truck No.: 218
m. Vehicle License No./State: LP-8117/NC
Acknowledgement of Receipt of Materials.
n. Driver Signature — Shipment Date: 052504

Section III. DESTINATION (Generator completes a-d; Destination completes e-f)

a. Site Name: *Sampson County Landfill*
b. Physical Address: *7434 Roseboro Hwy*
Roseboro, NC 28382
c. Phone No.: *910-525-4132*
d. Mailing Address: *7434 Roseboro Hwy*
Roseboro, NC 28382
e. Discrepancy Indication Space:

I hereby certify that the above named materials has been accepted and to the best of my knowledge the foregoing is true and accurate.

f. *S.C. Landfill* — Name of Authorized Agent
Signature
052504 — Receipt Date

Section IV. ASBESTOS (Generator completes a-d; Operator completes e-f)

a. Operator's* Name:
b. Operator's* Phone No.:
c. Operator's* Address:
d. Special Handling Instructions and additional information:

OPERATOR'S CERTIFICATION: I hereby declare that the contents of this consignment are fully and accurately described above by proper shipping name and are classified, packed, marked, and labeled, and are in all respects in proper condition for transport by highway according to applicable international and government regulations.

e. Operator's* Name & Title: Print / Type — Operator's* Signature — Date
f. Name and Address of Responsible Agency:

No.

Sampson County Disposal

TICKET: 255262 **SAMPSON COUNTY DISPOSAL INC.**
DATE: 05/25/2004
TIME: 10:57 - 11:12

CUSTOMER: 21000493 / ROANOKE ENVIRONMENTAL, INC. P.O.:
GENERATOR: MARINE COR / COMMANDING PROFILE #: E5-4003 GROSS: 71840 LBS
ORIGIN: ONS / ONSLOW TARE: 26440 LBS
TRUCK: HIL218 LICENSE: NET: 45400 LBS
TRAILER: GRID: 2 / MSW - MUNICIPAL SOLID WASTE
COMMENT: MANIFEST 53236

WASTE	QUANTITY	UNIT	RATE	AMOUNT
E5-4003 / PCB&PETROLEUM IMPACTED SO	22.70	T	$	$
Mandatory Fees	22.70	T	$ 0.00	$ 0.00

I certify that I have not disposed of any liquid or hazardous waste

Total: $

I hereby certify that this load does not contain any unauthorized waste.

Driver:
IN: KENNETH STROUP OUT: KENNETH STROUP

SIGNATURE:

04 272

WASTE INDUSTRIES, INC.

NON-HAZARDOUS SPECIAL WASTE & ASBESTOS MANIFEST

If waste is asbestos waste, complete Sections I, II, III, and IV.
If waste is NOT asbestos waste, complete only Sections I, II, and III.

No. 53235

Section I. GENERATOR (Generator completes all of Section I).

a. Generator Name: COMMANDING GENERAL ACK
b. Generating Location: COMMANDING GENERAL ACK
c. Address: MARINE CORPS BASE
CAMP LEJEUNE, NC 28542
910-451-1482
d. Address: MARINE CORPS BASE
CAMP LEJEUNE, NC 28542
910-451-1482
e. Phone No.:
f. Phone No.:

If owner of the generating facility differs from the generator, provide:

g. Owner's Name:
h. Owner's Phone No.:

i. SC WASTE CODE: 2 1 0 0 0 4 9 3 — E5-4003

j. Description of Waste: PCB & PETROLEUM IMPACTED SOIL

k.

Quantity	Units	No.	TYPE
44280	P	01	T

Containers

TYPE
DM - METAL DRUM
DP - PLASTIC DRUM
B - BAG
BA - 6 MIL. PLASTIC BAG or WRAP
T - TRUCK
O - OTHER

UNITS
P - POUNDS
Y - YARDS
M^3 - CUBIC METERS
Y^3 - CUBIC YARDS
O - OTHER

GENERATOR'S CERTIFICATION: I hereby certify that the above named material is not a hazardous waste as defined by 40 CFR Part 261 or any applicable state law, has been properly described, classified and packaged, and is in proper condition for transportation according to applicable regulations; **AND, if the waste is a treatment residue of a previously restricted hazardous waste** subject to the Land Disposal Restrictions, I certify and warrant that the waste has been treated in accordance with the requirements of 40 CFR Part 268 and is no longer a hazardous waste as defined by 40 CFR Part 261.

Miguel A Sandoval — Generator Authorized Agent Name
Signature
Shipment Date: 04 05 25

Section II. TRANSPORTER (Generator completes a-d. Transporter I completes e-g. Transporter II completes h-n.)

TRANSPORTER I

a. Name: MAC GRADING COMPANY
b. Address: 971 LEROY AURTY RD.
AURTYVILLE, NC 28318
c. Driver Name/Title: PRINT / TYPE
d. Phone No.: 910-531-4742
e. Truck No.: 208
f. Vehicle License No./State: LR 8099
Acknowledgement of Receipt of Materials.
g. Driver Signature — Shipment Date: 05 25 04

TRANSPORTER II

h. Name:
i. Address:
j. Driver Name/Title: PRINT / TYPE
k. Phone No.:
l. Truck No.:
m. Vehicle License No./State:
Acknowledgement of Receipt of Materials.
n. Driver Signature — Shipment Date

Section III. DESTINATION (Generator completes a-d; destination site completes e-f.)

a. Site Name: *Sampson County Landfill*
b. Physical Address: *7434 Roseboro Hwy*
Roseboro, NC 28382
c. Phone No.: *910-525-4132*
d. Mailing Address: *7434 Roseboro Hwy*
Roseboro, NC 28382
e. Discrepancy Indication Space:

I hereby certify that the above named materials has been accepted and to the ~~best of my~~ knowledge the foregoing is true and accurate.

f. *S.C. Landfill* — Name of Authorized Agent
Signature
Receipt Date: 05 25 04

Section IV. ASBESTOS (Generator completes a-d; Operator completes e-f.)

a. Operator's* Name:
b. Operator's* Phone No.:
c. Operator's* Address:
d. Special Handling Instructions and additional information:

OPERATOR'S CERTIFICATION: I hereby declare that the contents of this consignment are fully and accurately described above by proper shipping name and are classified, packed, marked, and labeled, and are in all respects in proper condition for transport by highway according to applicable International and government regulations.

e. Operator's* Name & Title: Print / Type
Operator's* Signature
Date
f. Name and Address of Responsible Agency:

No.

Sampson County Disposal

TICKET: 253266 **SAMPSON COUNTY DISPOSAL INC.**
DATE: 05/25/2004
TIME: 10:58 - 11:10

CUSTOMER: 2100493 / ROANOKE ENVIRONMENTAL, INC. P.O.:
GENERATOR: MARINE COR / COMMANDING PROFILE #: E5-4003 GROSS: 70500 LBS
ORIGIN: ONS / ONSLOW TARE: 26440 LBS
TRUCK: HIL208 LICENSE: NET: 44060 LBS
TRAILER: GRID: 2 / MSW - MUNICIPAL SOLID WASTE
COMMENT: MANIFEST 53235

WASTE	QUANTITY	UNIT	RATE	AMOUNT
E5-4003 / PCB&PETROLEUM IMPACTED SO	22.03	T	$	$
Mandatory Fees	22.03	T	$ 0.00	$ 0.00

I certify that I have not disposed of any liquid or hazardous waste

Total: $

I hereby certify that this load does not contain any unauthorized waste.

Driver:
IN: KENNETH STROUP OUT: KENNETH STROUP

SIGNATURE:

WASTE INDUSTRIES, INC.

NON-HAZARDOUS SPECIAL WASTE & ASBESTOS MANIFEST

04275

No. 53237

If waste is asbestos waste, complete Sections I, II, III, and IV.
If waste is NOT asbestos waste, complete only Sections I, II, and III.

Section I. GENERATOR (Generator completes all of Section I).

a. Generator Name: COMMANDING GENERAL ACK
MARINE CORPS BASE

b. Generating Location: COMMANDING GENERAL ACK
MARINE CORPS BASE

c. Address: CAMP LEJEUNE, NC 28542

d. Address: CAMP LEJEUNE, NC 28542

910-451-1482

910-451-1482

e. Phone No.:

f. Phone No.:

If owner of the generating facility differs from the generator, provide:

g. Owner's Name:

h. Owner's Phone No.:

i. SC WASTE CODE: 2 1 0 0 0 0 4 9 3

E5-4003

Containers

j. Description of Waste: PCB & PETROLEUM IMPACTED SOIL

k.

Quantity	Units	No.	TYPE
47620	P	01	T

44980

TYPE
DM - METAL DRUM
DP - PLASTIC DRUM
B - BAG
BA - 6 MIL. PLASTIC BAG or WRAP
T - TRUCK
O - OTHER

UNITS
P - POUNDS
Y - YARDS
M^3 - CUBIC METERS
Y^3 - CUBIC YARDS
O - OTHER

GENERATOR'S CERTIFICATION: I hereby certify that the above named material is not a hazardous waste as defined by 40 CFR Part 261 or any applicable state law, has been properly described, classified and packaged, and is in proper condition for transportation according to applicable regulations; **AND, If the waste is a treatment residue of a previously restricted hazardous waste** subject to the Land Disposal Restrictions, I certify and warrant that the waste has been treated in accordance with the requirements of 40 CFR Part 268 and is no longer a hazardous waste as defined by 40 CFR Part 261.

DAVID Cox — Generator Authorized Agent Name

Signature

052504 — Shipment Date

Section II. TRANSPORTER (Generator complete a-d. Transporter I complete e-g. Transporter II complete h-n.)

TRANSPORTER I

a. Name: MAC GRADING COMPANY

b. Address: 971 LEROY AURTY RD.
AURTYVILLE, NC 28318

c. Driver Name/Title: PRINT / TYPE

d. Phone No.: 910-531-4742 e. Truck No.:

f. Vehicle License No./State:

Acknowledgement of Receipt of Materials.

g. Driver Signature — Shipment Date

TRANSPORTER II

h. Name: HiLCO

i. Address: 7700 Kernont Dr.
Greensboro, N.C.

j. Driver Name/Title: Robert Pollard JR. PRINT / TYPE

k. Phone No.: 910 762-9687 l. Truck No.: 303

m. Vehicle License No./State: LE 5650

Acknowledgement of Receipt of Materials.

n. Driver Signature — Shipment Date: 052504

Section III. DESTINATION (Generator completes a-d, destination site completes e-f.)

a. Site Name: *Sampson County Landfill*

b. Physical Address: *7434 Roseboro Hwy*
Roseboro, NC 28382

c. Phone No.: *910-525-4132*

d. Mailing Address: *7434 Roseboro Hwy*
Roseboro, NC 28382

e. Discrepancy Indication Space:

I hereby certify that the above named materials has been accepted and to the best of my knowledge the foregoing is true and accurate.

f. *S.C. Landfill* — Name of Authorized Agent

Signature

052504 — Receipt Date

Section IV. ASBESTOS (Generator complete a-d; f-g. Operator* completes e.)

a. Operator's* Name:

b. Operator's* Phone No.:

c. Operator's* Address:

d. Special Handling Instructions and additional information:

OPERATOR'S CERTIFICATION: I hereby declare that the contents of this consignment are fully and accurately described above by proper shipping name and are classified, packed, marked, and labeled, and are in all respects in proper condition for transport by highway according to applicable international and government regulations.

e. Operator's* Name & Title: Print / Type — Operator's* Signature — Date

f. Name and Address of Responsible Agency:

No.

Sampson County Disposal

TICKET: 255345 **SAMPSON COUNTY DISPOSAL INC.**
DATE: 05/25/2004
TIME: 14:46 - 15:16

CUSTOMER: 2100493 / ROANOKE ENVIRONMENTAL, INC. P.O.:
GENERATOR: MARINE COR / COMMANDING PROFILE #: E5-4003 GROSS: 78960 LBS
ORIGIN: ONS / ONSLOW TARE: 33980 LBS
TRUCK: HIL305 LICENSE: NET: 44980 LBS
TRAILER: GRID: 2 / MSW - MUNICIPAL SOLID WASTE
COMMENT: MANIFEST 53237

WASTE	QUANTITY	UNIT	RATE	AMOUNT
E5-4003 / PCB&PETROLEUM IMPACTED SO	22.49	T	$	$
Mandatory Fees	22.49	T	$ 0.00	$ 0.00

I certify that I have not disposed of any liquid or hazardous waste

Total: $

I hereby certify that this load does not contain any unauthorized waste.

Driver: _____
IN: ANGELA B MCLAMB OUT: TABETHA TYNDALL

SIGNATURE: _____ wrong driver
R. Pollard

04276

WASTE INDUSTRIES, INC.

NON-HAZARDOUS SPECIAL WASTE & ASBESTOS MANIFEST

If waste is asbestos waste, complete Sections I, II, III, and IV.
If waste is NOT asbestos waste, complete only Sections I, II, and III.

No. 53238

Section I GENERATOR (Generator completes all of Section I)

a. Generator Name: COMMANDING GENERAL ACK
MARINE CORPS BASE

b. Generating Location: COMMANDING GENERAL ACK
MARINE CORPS BASE

c. Address: CAMP LEJEUNE, NC 28542
910-451-1482

d. Address: CAMP LEJEUNE, NC 28542
910-451-1482

e. Phone No.:

f. Phone No.:

If owner of the generating facility differs from the generator, provide:

g. Owner's Name:

h. Owner's Phone No.:

i. SC WASTE CODE: 2 1 0 0 0 0 4 9 3 — E5-4003

j. Description of Waste: PCB & PETROLEUM IMPACTED SOIL

k.

Quantity	Units	No.	TYPE
45020	P	01	T

Containers

TYPE
DM - METAL DRUM
DP - PLASTIC DRUM
B - BAG
BA - 6 MIL. PLASTIC BAG or WRAP
T - TRUCK
O - OTHER

UNITS
P - POUNDS
Y - YARDS
M³ - CUBIC METERS
Y³ - CUBIC YARDS
O - OTHER

41760

GENERATOR'S CERTIFICATION: I hereby certify that the above named material is not a hazardous waste as defined by 40 CFR Part 261 or any applicable state law, has been properly described, classified and packaged, and is in proper condition for transportation according to applicable regulations; **AND, If the waste is a treatment residue of a previously restricted hazardous waste** subject to the Land Disposal Restrictions, I certify and warrant that the waste has been treated in accordance with the requirements of 40 CFR Part 268 and is no longer a hazardous waste as defined by 40 CFR Part 261.

DAVID COX — Generator Authorized Agent Name
David Cox — Signature
052504 — Shipment Date

Section II TRANSPORTER (Generator complete a-d, Transporter I complete e-g, Transporter II complete h-n)

TRANSPORTER I

a. Name: MAC GRADING COMPANY

b. Address: 971 LEROY AURTY RD.
AURTYVILLE, NC 28318

c. Driver Name/Title: PRINT / TYPE

d. Phone No.: 910-631-4742

e. Truck No.:

f. Vehicle License No./State:

Acknowledgement of Receipt of Materials.

g. Driver Signature — Shipment Date

TRANSPORTER II

h. Name: Wilco Transport

i. Address: Greensboro N.C.

j. Driver Name/Title: Randy Klass — PRINT / TYPE

k. Phone No.: 1-800 632 1363

l. Truck No.: H205

m. Vehicle License No./State:

Acknowledgement of Receipt of Materials.

n. Randall Klass — Driver Signature
052504 — Shipment Date

Section III DESTINATION (Generator completes a-d, destination/site completes e-f)

a. Site Name: *Sampson County Landfill*

b. Physical Address: *7434 Roseboro Hwy*
Roseboro, NC 28382

c. Phone No.: *910-525-4132*

d. Mailing Address: *7434 Roseboro Hwy*
Roseboro, NC 28382

e. Discrepancy Indication Space:

I hereby certify that the above named materials has been accepted and to the best of my knowledge the foregoing is true and accurate.

f. *S.C. Landfill* — Name of Authorized Agent
Signature
052304 — Receipt Date

Section IV ASBESTOS (Generator complete a-d, f, g, Operator completes e-f)

a. Operator's* Name:

b. Operator's* Phone No.:

c. Operator's* Address:

d. Special Handling Instructions and additional information:

OPERATOR'S CERTIFICATION: I hereby declare that the contents of this consignment are fully and accurately described above by proper shipping name and are classified, packed, marked, and labeled, and are in all respects in proper condition for transport by highway according to applicable international and government regulations.

e. Operator's* Name & Title: Print / Type — Operator's* Signature — Date

f. Name and Address of Responsible Agency:

No.

Sampson County Disposal

TICKET: 255235
DATE: 05/25/2004
TIME: 14:52 - 14:52

SAMPSON COUNTY DISPOSAL INC.

CUSTOMER: 2100493 / ROANOKE ENVIRONMENTAL, INC.
GENERATOR: MARINE CDR / COMMANDING PROFILE #: E5-4003
ORIGIN: ONS / ONSLOW
TRUCK: HIL205 LICENSE:
TRAILER: GRID: 2 / MSW - MUNICIPAL SOLID WASTE
COMMENT: MANIFEST 53238

P.O.:
GROSS: 67920 LBS
TARE: 26160 LBS
NET: 41760 LBS

WASTE	QUANTITY	UNIT	RATE	AMOUNT
E5-4003 / PCB&PETROLEUM IMPACTED SO	20.88	T	$ [illegible]	$ [illegible]
Mandatory Fees	20.88	T	$ 0.00	$ 0.00

Total: $ [illegible]

I certify that I have not disposed of any liquid or hazardous waste

I hereby certify that this load does not contain any unauthorized waste.

Driver:
IN: KENNETH STROUP OUT: KENNETH STROUP

SIGNATURE:

042DD

WASTE INDUSTRIES, INC.

NON-HAZARDOUS SPECIAL WASTE & ASBESTOS MANIFEST

If waste is asbestos waste, complete Sections I, II, III, and IV.
If waste is NOT asbestos waste, complete only Sections I, II, and III.

No. 53239

Section I GENERATOR (Generator completes all of Section I).

a. Generator Name: COMMANDING GENERAL ACK
MARINE CORPS BASE

b. Generating Location: COMMANDING GENERAL ACK
MARINE CORPS BASE

c. Address: CAMP LEJEUNE, NC 28542
910-451-1482

d. Address: CAMP LEJEUNE, NC 28542
910-451-1482

e. Phone No.:

f. Phone No.:

If owner of the generating facility differs from the generator, provide:

g. Owner's Name:

h. Owner's Phone No.:

i. SC WASTE CODE: 2 1 0 0 0 0 4 9 3 — E5-4003

j. Description of Waste: PCB & PETROLEUM IMPACTED SOIL

k. Containers

Quantity	Units	No.	TYPE
42660	P	01	T
42480			

TYPE
DM - METAL DRUM
DP - PLASTIC DRUM
B - BAG
BA - 6 MIL. PLASTIC BAG or WRAP
T - TRUCK
O - OTHER

UNITS
P - POUNDS
Y - YARDS
M³ - CUBIC METERS
Y³ - CUBIC YARDS
O - OTHER

GENERATOR'S CERTIFICATION: I hereby certify that the above named material is not a hazardous waste as defined by 40 CFR Part 261 or any applicable state law, has been properly described, classified and packaged, and is in proper condition for transportation according to applicable regulations; **AND, if the waste is a treatment residue of a previously restricted hazardous waste** subject to the Land Disposal Restrictions, I certify and warrant that the waste has been treated in accordance with the requirements of 40 CFR Part 268 and is no longer a hazardous waste as defined by 40 CFR Part 261.

DAVID Cox — Generator Authorized Agent Name
David Cox — Signature
052504 — Shipment Date

Section II TRANSPORTER (Transporter I complete a-d; Transporter II complete h-m)

TRANSPORTER I

a. Name: MAC GRADING COMPANY

b. Address: 971 LEROY AURTY RD.
AURTYVILLE, NC 28318

c. Driver Name/Title: (PRINT / TYPE)

d. Phone No.: 910-531-4742

e. Truck No.:

f. Vehicle License No./State:

Acknowledgement of Receipt of Materials.

g. Driver Signature — Shipment Date

TRANSPORTER II

h. Name: Hilco Transport

i. Address: 7700 Kenmont Dr
Greensboro N.C. 27409

j. Driver Name/Title: Larry W. Soule Jr (PRINT / TYPE)

k. Phone No.: 1-800-632-1363

l. Truck No.: 211

m. Vehicle License No./State: LE 5697 / NC

Acknowledgement of Receipt of Materials.

n. Larry W. Soule — Driver Signature
052504 — Shipment Date

Section III DESTINATION (Generator completes 2-a, destination site completes 2-b, c, d, e, f)

a. Site Name: *Sampson County Landfill*

b. Physical Address: *7434 Roseboro Hwy*
Roseboro, NC 28382

c. Phone No.: *910-525-4132*

d. Mailing Address: *7434 Roseboro Hwy*
Roseboro, NC 28382

e. Discrepancy Indication Space:

I hereby certify that the above named materials has been accepted and to the best of my knowledge the foregoing is true and accurate.

f. *S.C. Landfill* — Name of Authorized Agent
Signature
052504 — Receipt Date

Section IV ASBESTOS (Generator complete a-d, f, g, Operator* completes e, h)

a. Operator's* Name:

b. Operator's* Phone No.:

c. Operator's* Address:

d. Special Handling Instructions and additional information:

OPERATOR'S CERTIFICATION: I hereby declare that the contents of this consignment are fully and accurately described above by proper shipping name and are classified, packed, marked, and labeled, and are in all respects in proper condition for transport by highway according to applicable international and government regulations.

e. Operator's* Name & Title: — Print / Type
Operator's* Signature
Date

f. Name and Address of Responsible Agency:

No.

Sampson County Disposal

TICKET: 255334
DATE: 05/25/2004
TIME: 14:49 - 14:49

SAMPSON COUNTY DISPOSAL INC.

CUSTOMER: 2100433 / ROANOKE ENVIRONMENTAL, INC. P.O.:
GENERATOR: MARINE COR / COMMANDING PROFILE #: E5-4003 GROSS: 68740 LBS
ORIGIN: ONS / ONSLOW TARE: 26260 LBS
TRUCK: HIL211 LICENSE: NET: 42480 LBS
TRAILER: GRID: 2 / MSW - MUNICIPAL SOLID WASTE
COMMENT: MANIFEST $3239

WASTE	QUANTITY	UNIT	RATE	AMOUNT
E5-4003 / PCB&PETROLEUM IMPACTED SO	21.24	T	$	$
Mandatory Fees	21.24	T	$ 0.00	$ 0.00

I certify that I have not disposed of any liquid or hazardous waste

Total: $

I hereby certify that this load does not contain any unauthorized waste.

Driver: _____
IN: ANGELA B MCLAMB OUT: ANGELA B MCLAMB

SIGNATURE: _____

WASTE INDUSTRIES, INC.

04258

NON-HAZARDOUS SPECIAL WASTE & ASBESTOS MANIFEST

If waste is asbestos waste, complete Sections I, II, III, and IV.
If waste is NOT asbestos waste, complete only Sections I, II, and III.

No. 53240

Section I: GENERATOR (Generator completes all of Section I)

a. Generator Name: COMMANDING GENERAL ACK
b. Generating Location: COMMANDING GENERAL ACK
c. Address: MARINE CORPS BASE
CAMP LEJEUNE, NC 28542
910-451-1482
d. Address: MARINE CORPS BASE
CAMP LEJEUNE, NC 28542
910-451-1482
e. Phone No.:
f. Phone No.:

If owner of the generating facility differs from the generator, provide:

g. Owner's Name:
h. Owner's Phone No.:

i. SC WASTE CODE: 2 1 0 0 0 4 9 3 — E5-4003

j. Description of Waste: PCB & PETROLEUM IMPACTED SOIL

k. Containers

Quantity	Units	No.	TYPE
45900 / 45480	P	02	T

TYPE
DM - METAL DRUM
DP - PLASTIC DRUM
B - BAG
BA - 6 MIL. PLASTIC BAG or WRAP
T - TRUCK
O - OTHER

UNITS
P - POUNDS
Y - YARDS
M^3 - CUBIC METERS
Y^3 - CUBIC YARDS
O - OTHER

GENERATOR'S CERTIFICATION: I hereby certify that the above named material is not a hazardous waste as defined by 40 CFR Part 261 or any applicable state law, has been properly described, classified and packaged, and is in proper condition for transportation according to applicable regulations; **AND, if the waste is a treatment residue of a previously restricted hazardous waste** subject to the Land Disposal Restrictions, I certify and warrant that the waste has been treated in accordance with the requirements of 40 CFR Part 268 and is no longer a hazardous waste as defined by 40 CFR Part 261.

Generator Authorized Agent Name: DAVID Cox
Signature: David Cox
Shipment Date: 052504

Section II: TRANSPORTER (Generator complete a-d; Transporter I complete e-g; Transporter II complete h-n)

TRANSPORTER I

a. Name: MAC GRADING COMPANY
b. Address: 971 LEROY AURTY RD.
AURTYVILLE, NC 28318
c. Driver Name/Title: PRINT / TYPE
d. Phone No.: 910-531-4742
e. Truck No.:
f. Vehicle License No./State:
Acknowledgement of Receipt of Materials.
g. Driver Signature
Shipment Date

TRANSPORTER II

h. Name: HILCO TRANSPORT
i. Address: KENMONT DR
GSO NC
j. Driver Name/Title: SHAWN HINSON
PRINT / TYPE
k. Phone No.: 336-273-9441
l. Truck No.: 112
m. Vehicle License No./State: NC LP-8113
Acknowledgement of Receipt of Materials.
n. Driver Signature
Shipment Date: 052504

Section III: DESTINATION (Generator completes a-d; destination site completes e-f)

a. Site Name: *Sampson County Landfill*
b. Physical Address: *7434 Roseboro Hwy*
Roseboro, NC 28382
c. Phone No.: *910-525-4132*
d. Mailing Address: *7434 Roseboro Hwy*
Roseboro, NC 28382
e. Discrepancy Indication Space:

I hereby certify that the above named materials has been accepted and to the best of my knowledge the foregoing is true and accurate.

f. *S.C. Landfill*
Name of Authorized Agent
Signature
Receipt Date: 052504

Section IV: ASBESTOS (Generator complete a-d; f-g; Operator completes e-g)

a. Operator's* Name:
b. Operator's* Phone No.:
c. Operator's* Address:
d. Special Handling Instructions and additional information:

OPERATOR'S CERTIFICATION: I hereby declare that the contents of this consignment are fully and accurately described above by proper shipping name and are classified, packed, marked, and labeled, and are in all respects in proper condition for transport by highway according to applicable international and government regulations.

e. Operator's* Name & Title: Print / Type
Operator's* Signature
Date

f. Name and Address of Responsible Agency:

g. ☐ Friable; ☐ Non-friable; ☐ Both ____ % friable ____ % nonfriable

No.

Sampson County Disposal

TICKET: 255337 **SAMPSON COUNTY DISPOSAL INC.**
DATE: 05/25/2004
TIME: 14:55 - 14:55

CUSTOMER: 2100493 / ROANOKE ENVIRONMENTAL, INC. P.O.:
GENERATOR: MARINE COR / COMMANDING PROFILE #: E5-4003 GROSS: 77700 LBS
ORIGIN: ONS / ONSLOW TARE: 32220 LBS
TRUCK: HTL112 LICENSE: NET: 45480 LBS
TRAILER: GRID: 2 / MSW - MUNICIPAL SOLID WASTE
COMMENT: MANIFEST 53240

WASTE	QUANTITY	UNIT	RATE	AMOUNT
E5-4003 / PCB&PETROLEUM IMPACTED SO	22.74	T	$	$
Mandatory Fee:	22.74	T	$ 0.00	$ 0.00

I certify that I have not disposed of any liquid or hazardous waste

Total: $

I hereby certify that this load does not contain any unauthorized waste.

Driver:
IN: KENNETH STROUP OUT: KENNETH STROUP

SIGNATURE:

042D9

WASTE INDUSTRIES, INC.

NON-HAZARDOUS SPECIAL WASTE & ASBESTOS MANIFEST

No. 53241

If waste is asbestos waste, complete Sections I, II, III, and IV.
If waste is NOT asbestos waste, complete only Sections I, II, and III.

Section I — GENERATOR (Generator completes all of Section I)

a. Generator Name: COMMANDING GENERAL ACK
b. Generating Location: COMMANDING GENERAL ACK
c. Address: MARINE CORPS BASE CAMP LEJEUNE, NC 28542
d. Address: MARINE CORPS BASE CAMP LEJEUNE, NC 28542
e. Phone No.: 910-451-1482
f. Phone No.: 910-451-1482

If owner of the generating facility differs from the generator, provide:

g. Owner's Name:
h. Owner's Phone No.:

i. SC WASTE CODE: 21 0000493 — E5-4003

j. Description of Waste: PCB & PETROLEUM IMPACTED SOIL

k. Containers

Quantity	Units	No.	TYPE
37660	P	01	T
35700			

TYPE: DM - METAL DRUM; DP - PLASTIC DRUM; B - BAG; BA - 6 MIL. PLASTIC BAG or WRAP; T - TRUCK; O - OTHER

UNITS: P - POUNDS; Y - YARDS; M³ - CUBIC METERS; Y³ - CUBIC YARDS; O - OTHER

GENERATOR'S CERTIFICATION: I hereby certify that the above named material is not a hazardous waste as defined by 40 CFR Part 261 or any applicable state law, has been properly described, classified and packaged, and is in proper condition for transportation according to applicable regulations; **AND, If the waste is a treatment residue of a previously restricted hazardous waste** subject to the Land Disposal Restrictions, I certify and warrant that the waste has been treated in accordance with the requirements of 40 CFR Part 268 and is no longer a hazardous waste as defined by 40 CFR Part 261.

DAVID COX — Generator Authorized Agent Name
Signature
052504 — Shipment Date

Section II — TRANSPORTER (Generator complete a-d, Transporter I complete e-g, Transporter II complete h-n)

TRANSPORTER I

a. Name: MAC GRADING COMPANY
b. Address: 971 LEROY AURTY RD. AURTYVILLE, NC 28318
c. Driver Name/Title: (PRINT / TYPE)
d. Phone No.: 910-531-4742
e. Truck No.:
f. Vehicle License No./State:

Acknowledgement of Receipt of Materials.

g. Driver Signature — Shipment Date

TRANSPORTER II

h. Name: HILCO TRANSPORT
i. Address: 7700 KENMONT DR. GREENSBORO, N.C. 27409
j. Driver Name/Title: Scott Plummer / DUMP DRIVER (PRINT / TYPE)
k. Phone No.: (336) 273-9441
l. Truck No.: 218
m. Vehicle License No./State: LP-8117/NC

Acknowledgement of Receipt of Materials.

n. Driver Signature — 052504 Shipment Date

Section III — DESTINATION (Generator complete a-d, destination site complete e-f)

a. Site Name: *Sampson County Landfill*
c. Phone No.: *910-525-4132*
b. Physical Address: *7434 Roseboro Hwy Roseboro, NC 28382*
d. Mailing Address: *7434 Roseboro Hwy Roseboro, NC 28382*

e. Discrepancy Indication Space:

I hereby certify that the above named materials has been accepted and to the best of my knowledge the foregoing is true and accurate.

f. *S.C. Landfill* — Name of Authorized Agent
Signature
052504 — Receipt Date

Section IV — ASBESTOS (Generator complete a-d, f, g, Operator complete e, f)

a. Operator's* Name:
b. Operator's* Phone No.:
c. Operator's* Address:
d. Special Handling Instructions and additional information:

OPERATOR'S CERTIFICATION: I hereby declare that the contents of this consignment are fully and accurately described above by proper shipping name and are classified, packed, marked, and labeled, and are in all respects in proper condition for transport by highway according to applicable international and government regulations.

e. Operator's* Name & Title: (Print / Type) — Operator's* Signature — Date

f. Name and Address of Responsible Agency:

No.

Sampson County Disposal

TICKET: 255349 **SAMPSON COUNTY DISPOSAL INC.**
DATE: 05/25/2004
TIME: 15:14 - 15:30

CUSTOMER: 2100493 / ROANOKE ENVIRONMENTAL, INC. P.O.:
GENERATOR: MARINE CDR / COMMANDING PROFILE #: E5-4003 GROSS: 63940 LBS
ORIGIN: ONS / ONSLOW TARE: 28240 LBS
TRUCK: HIL218 LICENSE: NET: 35700 LBS
TRAILER: GRID: 2 / MSW - MUNICIPAL SOLID WASTE
COMMENT: MANIFEST 53241

WASTE	QUANTITY	UNIT	RATE	AMOUNT
E5-4003 / PCB&PETROLEUM IMPACTED SO	17.85	T	$	$
Mandatory Fees	17.85	T	$ 0.00	$ 0.00

I certify that I have not disposed of any liquid or hazardous waste

Total: $

I hereby certify that this load does not contain any unauthorized waste.

Driver: _____
IN: TABETHA TYNDALL OUT: TABETHA TYNDALL

SIGNATURE: _____

04280

WASTE INDUSTRIES, INC.

NON-HAZARDOUS SPECIAL WASTE & ASBESTOS MANIFEST

If waste is asbestos waste, complete Sections I, II, III, and IV.
If waste is NOT asbestos waste, complete only Sections I, II, and III.

No. 53242

Section I GENERATOR (Generator completes all of Section I)

a. Generator Name: COMMANDING GENERAL ACK
MARINE CORPS BASE

b. Generating Location: COMMANDING GENERAL ACK
MARINE CORPS BASE

c. Address: CAMP LEJEUNE, NC 28542
910-451-1482

d. Address: CAMP LEJEUNE, NC 28542
910-451-1482

e. Phone No.:

f. Phone No.:

If owner of the generating facility differs from the generator, provide:

g. Owner's Name:

h. Owner's Phone No.:

i. SC WASTE CODE: 2 1 0 0 0 0 4 9 3 — E5-4003

j. Description of Waste: PCB & PETROLEUM IMPACTED SOIL

k. Containers

Quantity	Units	No.	TYPE
39900 39840	P	01	T

TYPE
DM - METAL DRUM
DP - PLASTIC DRUM
B - BAG
BA - 6 MIL. PLASTIC BAG or WRAP
T - TRUCK
O - OTHER

UNITS
P - POUNDS
Y - YARDS
M^3 - CUBIC METERS
Y^3 - CUBIC YARDS
O - OTHER

GENERATOR'S CERTIFICATION: I hereby certify that the above named material is not a hazardous waste as defined by 40 CFR Part 261 or any applicable state law, has been properly described, classified and packaged, and is in proper condition for transportation according to applicable regulations; **AND, if the waste is a treatment residue of a previously restricted hazardous waste** subject to the Land Disposal Restrictions, I certify and warrant that the waste has been treated in accordance with the requirements of 40 CFR Part 268 and is no longer a hazardous waste as defined by 40 CFR Part 261.

DAVID COX — Generator Authorized Agent Name
David Cox — Signature
052504 — Shipment Date

Section II TRANSPORTER (Generator completes a-d; Transporter I completes e-g; Transporter II completes h-n)

TRANSPORTER I

a. Name: MAC GRADING COMPANY

b. Address: 971 LEROY AURTY RD.
AURTYVILLE, NC 28318

c. Driver Name/Title: (PRINT / TYPE)

d. Phone No.: 910-531-4742

e. Truck No.:

f. Vehicle License No./State:

Acknowledgement of Receipt of Materials.

g. Driver Signature — Shipment Date

TRANSPORTER II

h. Name: HILCO Transport

i. Address: 7700 Kenmont Drive
Greensboro NC

j. Driver Name/Title: Terry CLARK (PRINT / TYPE)

k. Phone No.: 336-273-9441

l. Truck No.: 213

m. Vehicle License No./State: LE-5703

Acknowledgement of Receipt of Materials.

n. Terry Clark — Driver Signature
052504 — Shipment Date

Section III DESTINATION (Generator completes a-d; destination site completes e-f)

a. Site Name: *Sampson County Landfill*

b. Physical Address: *7434 Roseboro Hwy*
Roseboro, NC 28382

c. Phone No.: *910-525-4132*

d. Mailing Address: *7434 Roseboro Hwy*
Roseboro, NC 28382

e. Discrepancy Indication Space:

I hereby certify that the above named materials has been accepted and to the best of my knowledge the foregoing is true and accurate.

f. *S.C. Landfill* — Name of Authorized Agent
Signature
052504 — Receipt Date

Section IV ASBESTOS (Generator completes a-d; Operator* completes e-f)

a. Operator's* Name:

b. Operator's* Phone No.:

c. Operator's* Address:

d. Special Handling Instructions and additional information:

OPERATOR'S CERTIFICATION: I hereby declare that the contents of this consignment are fully and accurately described above by proper shipping name and are classified, packed, marked, and labeled, and are in all respects in proper condition for transport by highway according to applicable international and government regulations.

e. Operator's* Name & Title: (Print / Type) — Operator's* Signature — Date

f. State and Address of Responsible Agency:

No.

Sampson County Disposal

TICKET: 255347 **SAMPSON COUNTY DISPOSAL INC.**
DATE: 05/25/2004
TIME: 15:25 - 15:25

CUSTOMER: 2100493 / ROANOKE ENVIRONMENTAL. INC. P.O.:
GENERATOR: MARINE COR / COMMANDING PROFILE #: E5-4003 GROSS: 65800 LBS
ORIGIN: ONS / ONSLOW TARE: 25960 LBS
TRUCK: HIL213 LICENSE: NET: 39840 LBS
TRAILER: GRID: 2 / MSW - MUNICIPAL SOLID WASTE
COMMENT: MANIFEST 53242

WASTE	QUANTITY	UNIT	RATE	AMOUNT
E5-4003 / PCB&PETROLEUM IMPACTED SO	19.92	T	$	$
Mandatory Fees	19.92	T	$ 0.00	$ 0.00

Total: $

I certify that I have not disposed of any liquid or hazardous Waste

I hereby certify that this load does not contain any unauthorized waste.

Driver: _____
IN: TABETHA TYNDALL OUT: TABETHA TYNDALL

SIGNATURE: Terry Cook

WASTE INDUSTRIES, INC.

NON-HAZARDOUS SPECIAL WASTE & ASBESTOS MANIFEST

04281

No. 53243

If waste is asbestos waste, complete Sections I, II, III, and IV.
If waste is NOT asbestos waste, complete only Sections I, II, and III.

Section I. GENERATOR (Generator completes all of Section I)

a. Generator Name: COMMANDING GENERAL ACK
b. Generating Location: COMMANDING GENERAL ACK

c. Address: MARINE CORPS BASE
CAMP LEJEUNE, NC 28542
910-451-1482

d. Address: MARINE CORPS BASE
CAMP LEJEUNE, NC 28542
910-451-1482

e. Phone No.:
f. Phone No.:

If owner of the generating facility differs from the generator, provide:

g. Owner's Name:
h. Owner's Phone No.:

i. SC WASTE CODE: 2 1 0 0 0 0 4 9 3

E5-4003 Containers

j. Description of Waste: PCB & PETROLEUM IMPACTED SOIL

k. Quantity: 39480 Units: P No.: 01 TYPE: T

399960

TYPE
DM - METAL DRUM
DP - PLASTIC DRUM
B - BAG
BA - 6 MIL. PLASTIC BAG or WRAP
T - TRUCK
O - OTHER

UNITS
P - POUNDS
Y - YARDS
M^3 - CUBIC METERS
Y^3 - CUBIC YARDS
O - OTHER

GENERATOR'S CERTIFICATION: I hereby certify that the above named material is not a hazardous waste as defined by 40 CFR Part 261 or any applicable state law, has been properly described, classified and packaged, and is in proper condition for transportation according to applicable regulations; **AND, If the waste is a treatment residue of a previously restricted hazardous waste** subject to the Land Disposal Restrictions, I certify and warrant that the waste has been treated in accordance with the requirements of 40 CFR Part 268 and is no longer a hazardous waste as defined by 40 CFR Part 261.

DAVID COX — Generator Authorized Agent Name
Signature
Shipment Date: 052504

Section II. TRANSPORTER (Generator complete a-d; Transporter I complete e-g; Transporter II complete h-n)

TRANSPORTER I

a. Name: MAC GRADING COMPANY
b. Address: 971 LEROY AURTY RD.
AURTYVILLE, NC 28318

c. Driver Name/Title: Gwyn Pennell (PRINT / TYPE)
d. Phone No.: 910-531-4742
e. Truck No.: 208
f. Vehicle License No./State: LR 8099

Acknowledgement of Receipt of Materials.

g. Driver Signature
Shipment Date: 052504

TRANSPORTER II

h. Name: Hilco Transport
i. Address: 7700 Kernmont Dr
Greensboro NC

j. Driver Name/Title: Gwyn Pennell (PRINT / TYPE)
k. Phone No.: 336 273-9441 228
l. Truck No.: 208
m. Vehicle License No./State: LR 8099

Acknowledgement of Receipt of Materials.

n. Driver Signature
Shipment Date: 052504

Section III. DESTINATION (Generator completes a-d; destination site completes e-f)

a. Site Name: *Sampson County Landfill*
c. Phone No.: *910-525-4132*

b. Physical Address: *7434 Roseboro Hwy*
Roseboro, NC 28382

d. Mailing Address: *7434 Roseboro Hwy*
Roseboro, NC 28382

e. Discrepancy Indication Space:

I hereby certify that the above named materials has been accepted and to the best of my knowledge the foregoing is true and accurate.

f. *S.C. Landfill* — Name of Authorized Agent
Signature
Receipt Date: 052504

Section IV. ASBESTOS (Generator complete a-d; f-g; Operator* completes e-h)

a. Operator's* Name:
b. Operator's* Phone No.:

c. Operator's* Address:

d. Special Handling Instructions and additional information:

OPERATOR'S CERTIFICATION: I hereby declare that the contents of this consignment are fully and accurately described above by proper shipping name and are classified, packed, marked, and labeled, and are in all respects in proper condition for transport by highway according to applicable international and government regulations.

e. Operator's* Name & Title: — Print / Type
Operator's* Signature
Date

f. Name and Address of Responsible Agency:

No.

Sampson County Disposal

TICKET: 255357 **SAMPSON COUNTY DISPOSAL INC.**
DATE: 05/25/2004
TIME: 15:27 - 15:43

CUSTOMER: 2100493 / ROANOKE ENVIRONMENTAL, INC. P.O.:
GENERATOR: MARINE CDR / COMMANDING PROFILE #: E5-4003 GROSS: 65820 LBS
ORIGIN: ONS / ONSLOW TARE: 25860 LBS
TRUCK: HIL208 LICENSE: NET: 39960 LBS
TRAILER: GRID: 2 / MSW - MUNICIPAL SOLID WASTE
COMMENT: MANIFEST 53243

WASTE	QUANTITY	UNIT	RATE	AMOUNT
E5-4003 / PCB&PETROLEUM IMPACTED SO	19.98	T	$	$
Mandatory Fees	19.98	T	$ 0.00	$ 0.00

Total: $

I certify that I have not disposed of any liquid or hazardous waste

I hereby certify that this load does not contain any unauthorized waste.

Driver:
IN: TABETHA TYNDALL OUT: TABETHA TYNDALL

SIGNATURE: Dry Pomroy

04282

WASTE INDUSTRIES, INC.

NON-HAZARDOUS SPECIAL WASTE & ASBESTOS MANIFEST

No. 53247

If waste is asbestos waste, complete Sections I, II, III, and IV.
If waste is NOT asbestos waste, complete only Sections I, II, and III.

Section I: GENERATOR (Generator completes all of Section I)

a. Generator Name: COMMANDING GENERAL ACK
MARINE CORPS BASE

b. Generating Location: COMMANDING GENERAL ACK
MARINE CORPS BASE

c. Address: CAMP LEJEUNE, NC 28542

d. Address: CAMP LEJEUNE, NC 28542

e. Phone No.: 910-451-1482

f. Phone No.: 910-451-1482

If owner of the generating facility differs from the generator, provide:

g. Owner's Name:

h. Owner's Phone No.:

i. SC WASTE CODE: 2 1 0 0 0 0 4 9 3 | E5-4003 | Containers

j. Description of Waste: PCB & PETROLEUM IMPACTED SOIL

k. Quantity: 42560 (42420) | Units: P | No.: 01 | TYPE: T

TYPE
DM - METAL DRUM
DP - PLASTIC DRUM
B - BAG
BA - 6 MIL. PLASTIC BAG or WRAP
T - TRUCK
O - OTHER

UNITS
P - POUNDS
Y - YARDS
M³ - CUBIC METERS
Y³ - CUBIC YARDS
O - OTHER

GENERATOR'S CERTIFICATION: I hereby certify that the above named material is not a hazardous waste as defined by 40 CFR Part 261 or any applicable state law, has been properly described, classified and packaged, and is in proper condition for transportation according to applicable regulations; **AND, if the waste is a treatment residue of a previously restricted hazardous waste** subject to the Land Disposal Restrictions, I certify and warrant that the waste has been treated in accordance with the requirements of 40 CFR Part 268 and is no longer a hazardous waste as defined by 40 CFR Part 261.

DAVID COX — Generator Authorized Agent Name
David Cy — Signature
052604 — Shipment Date

Section II: TRANSPORTER (Generator complete a-d; Transporter II complete h-n)

TRANSPORTER I

a. Name: MAC GRADING COMPANY

b. Address: 971 LEROY AURTY RD.
AURTYVILLE, NC 28318

c. Driver Name/Title: (PRINT / TYPE)

d. Phone No.: 910-531-4742

e. Truck No.:

f. Vehicle License No./State:

Acknowledgement of Receipt of Materials.

g. Driver Signature — Shipment Date

TRANSPORTER II

h. Name: Hilco Transport

i. Address: 7700 Kenmont Dr
Greensboro N.C 27409

j. Driver Name/Title: Larry W. Soule Jr (PRINT / TYPE)

k. Phone No.: 1-800-632-1363

l. Truck No.: 211

m. Vehicle License No./State: LE 5697 - NC

Acknowledgement of Receipt of Materials.

n. Larry W Soule Jr — Driver Signature
052604 — Shipment Date

Section III: DESTINATION (Generator completes a-d; Destination site completes e-f)

a. Site Name: *Sampson County Landfill*

b. Physical Address: *7434 Roseboro Hwy*
Roseboro, NC 28382

c. Phone No.: *910-525-4132*

d. Mailing Address: *7434 Roseboro Hwy*
Roseboro, NC 28382

e. Discrepancy Indication Space:

I hereby certify that the above named materials has been accepted and to the best of my knowledge the foregoing is true and accurate.

f. *S.C. Landfill* — Name of Authorized Agent
Signature
052604 — Receipt Date

Section IV: ASBESTOS (Generator complete a-d, f-g; Operator* completes e.)

a. Operator's* Name:

b. Operator's* Phone No.:

c. Operator's* Address:

d. Special Handling Instructions and additional information:

OPERATOR'S CERTIFICATION: I hereby declare that the contents of this consignment are fully and accurately described above by proper shipping name and are classified, packed, marked, and labeled, and are in all respects in proper condition for transport by highway according to applicable international and government regulations.

e. Operator's* Name & Title: (Print / Type) — Operator's* Signature — Date

f. Name and Address of Responsible Agency:

No.

Sampson County Disposal

TICKET: 255449 **SAMPSON COUNTY DISPOSAL INC.**
DATE: 05/26/2004
TIME: 09:31 - 09:31

CUSTOMER: 2100493 / ROANOKE ENVIRONMENTAL, INC. P.O.:
GENERATOR: MARINE COR / COMMANDING PROFILE #: E5-4003 GROSS: 68680 LBS
ORIGIN: ONS / ONSLOW TARE: 26260 LBS
TRUCK: HIL211 LICENSE: NET: 42420 LBS
TRAILER: GRID: 2 / MSW - MUNICIPAL SOLID WASTE
COMMENT: MANIFEST 53247

WASTE	QUANTITY	UNIT	RATE	AMOUNT
E5-4003 / PCB&PETROLEUM IMPACTED SO	21.21	T	$	$
Mandatory Fees	21.21	T	$ 0.00	$ 0.00

I certify that I have not disposed of any liquid or hazardous waste

Total: $

I hereby certify that this load does not contain any unauthorized waste.

Driver: _____
IN: ANGELA B MCLAMB OUT: ANGELA B MCLAMB

SIGNATURE: _____

04283

WASTE INDUSTRIES, INC.

NON-HAZARDOUS SPECIAL WASTE & ASBESTOS MANIFEST

If waste is asbestos waste, complete Sections I, II, III, and IV.
If waste is NOT asbestos waste, complete only Sections I, II, and III.

No. 53246

Section I GENERATOR (Generator completes all of Section I)

a. Generator Name: COMMANDING GENERAL ACK
b. Generating Location: COMMANDING GENERAL ACK
c. Address: MARINE CORPS BASE
CAMP LEJEUNE, NC 28542
910-451-1482
d. Address: MARINE CORPS BASE
CAMP LEJEUNE, NC 28542
910-451-1482
e. Phone No.:
f. Phone No.:

If owner of the generating facility differs from the generator, provide:

g. Owner's Name:
h. Owner's Phone No.:

i. SC WASTE CODE: 2 1 0 0 0 0 4 9 3 — E5-4003 — Containers

j. Description of Waste: PCB & PETROLEUM IMPACTED SOIL

k. Quantity: 45120 (44640) — Units: P — No.: 02 — TYPE: T

TYPE
DM - METAL DRUM
DP - PLASTIC DRUM
B - BAG
BA - 6 MIL. PLASTIC BAG or WRAP
T - TRUCK
O - OTHER

UNITS
P - POUNDS
Y - YARDS
M^3 - CUBIC METERS
Y^3 - CUBIC YARDS
O - OTHER

GENERATOR'S CERTIFICATION: I hereby certify that the above named material is not a hazardous waste as defined by 40 CFR Part 261 or any applicable state law, has been properly described, classified and packaged, and is in proper condition for transportation according to applicable regulations; **AND, if the waste is a treatment residue of a previously restricted hazardous waste** subject to the Land Disposal Restrictions, I certify and warrant that the waste has been treated in accordance with the requirements of 40 CFR Part 268 and is no longer a hazardous waste as defined by 40 CFR Part 261.

DAVID COX — Generator Authorized Agent Name
Signature
Shipment Date: 052604

Section II TRANSPORTER (Transporter I completes a-g, Transporter II completes h-n)

TRANSPORTER I

a. Name: MAC GRADING COMPANY
b. Address: 971 LEROY AURTY RD.
AURTYVILLE, NC 28318
c. Driver Name/Title: PRINT / TYPE
d. Phone No.: 910-531-4742
e. Truck No.:
f. Vehicle License No./State:
Acknowledgement of Receipt of Materials.
g. Driver Signature — Shipment Date

TRANSPORTER II

h. Name: HILCO TRANSPORT
i. Address: KENMONT DR
GSO NC
j. Driver Name/Title: SHAWN HINSON — PRINT / TYPE
k. Phone No.: 336-273-9441
l. Truck No.: 112
m. Vehicle License No./State: NC - LP-8113
Acknowledgement of Receipt of Materials.
n. Driver Signature — Shipment Date: 052604

Section III DESTINATION (Generator completes a-d, destination site completes e-f)

a. Site Name: *Sampson County Landfill*
b. Physical Address: *7434 Roseboro Hwy*
Roseboro, NC 28382
c. Phone No.: *910-525-4132*
d. Mailing Address: *7434 Roseboro Hwy*
Roseboro, NC 28382
e. Discrepancy Indication Space:

I hereby certify that the above named materials has been accepted and to the best of my knowledge the foregoing is true and accurate.

f. *S.C. Landfill* — Name of Authorized Agent
Signature
Receipt Date: 052604

Section IV ASBESTOS (Generator complete a-d, f, g, Operator* completes e)

a. Operator's* Name:
b. Operator's* Phone No.:
c. Operator's* Address:
d. Special Handling Instructions and additional information:

OPERATOR'S CERTIFICATION: I hereby declare that the contents of this consignment are fully and accurately described above by proper shipping name and are classified, packed, marked, and labeled, and are in all respects in proper condition for transport by highway according to applicable international and government regulations.

e. Operator's* Name & Title: — Print / Type
Operator's* Signature
Date

f. Name and Address of Responsible Agency:

No.

Sampson County Disposal

TICKET: 255451 **SAMPSON COUNTY DISPOSAL INC.**

DATE: 05/26/2004
TIME: 09:24 - 09:34

CUSTOMER: 2100493 / ROANOKE ENVIRONMENTAL, INC. P.O.:
GENERATOR: MARINE COR / COMMANDING PROFILE #: E5-4003 GROSS: 76860 LBS
ORIGIN: ONS / ONSLOW TARE: 32220 LBS
TRUCK: HIL112 LICENSE: NET: 44640 LBS
TRAILER: GRID: 2 / MSW - MUNICIPAL SOLID WASTE
COMMENT: MANIFEST 53246

WASTE	QUANTITY	UNIT	RATE	AMOUNT
E5-4003 / PCB&PETROLEUM IMPACTED SO	22.32	T	$	$
Mandatory Fees	22.32	T	$ 0.00	$ 0.00

I certify that I have not disposed of any liquid or hazardous waste

Total: $

I hereby certify that this load does not contain any unauthorized waste.

Driver: _____
IN: ANGELA B MCLAMB OUT: ANGELA B MCLAMB

SIGNATURE: _____

WASTE INDUSTRIES, INC.

NON-HAZARDOUS SPECIAL WASTE & ASBESTOS MANIFEST

04284

If waste is asbestos waste, complete Sections I, II, III, and IV.
If waste is NOT asbestos waste, complete only Sections I, II, and III.

No. 53248

Section I — GENERATOR (Generator completes all of Section I)

a. Generator Name: COMMANDING GENERAL ACK
c. Address: MARINE CORPS BASE
CAMP LEJEUNE, NC 28542
910-451-1482
e. Phone No.:

b. Generating Location: COMMANDING GENERAL ACK
d. Address: MARINE CORPS BASE
CAMP LEJEUNE, NC 28542
910-451-1482
f. Phone No.:

If owner of the generating facility differs from the generator, provide:

g. Owner's Name:
h. Owner's Phone No.:

i. SC WASTE CODE: 2 1 0 0 0 4 9 3 — E5-4003

j. Description of Waste: PCB & PETROLEUM IMPACTED SOIL

k. Containers

Quantity	Units	No.	TYPE
42220	P	01	T

41840

TYPE
DM - METAL DRUM
DP - PLASTIC DRUM
B - BAG
BA - 6 MIL. PLASTIC BAG or WRAP
T - TRUCK
O - OTHER

UNITS
P - POUNDS
Y - YARDS
M^3 - CUBIC METERS
Y^3 - CUBIC YARDS
O - OTHER

GENERATOR'S CERTIFICATION: I hereby certify that the above named material is not a hazardous waste as defined by 40 CFR Part 261 or any applicable state law, has been properly described, classified and packaged, and is in proper condition for transportation according to applicable regulations; **AND, if the waste is a treatment residue of a previously restricted hazardous waste** subject to the Land Disposal Restrictions, I certify and warrant that the waste has been treated in accordance with the requirements of 40 CFR Part 268 and is no longer a hazardous waste as defined by 40 CFR Part 261.

DAVID Cox — Generator Authorized Agent Name
David Cox — Signature
052604 — Shipment Date

Section II — TRANSPORTER (Transporter I complete a-g; Transporter II complete h-n)

TRANSPORTER I

a. Name: MAC GRADING COMPANY
b. Address: 971 LEROY AURTY RD.
AURTYVILLE, NC 28318
c. Driver Name/Title: PRINT / TYPE
d. Phone No.: 910-531-4742
e. Truck No.:
f. Vehicle License No./State:
Acknowledgement of Receipt of Materials.
g. Driver Signature — Shipment Date

TRANSPORTER II

h. Name: HILCO TRANSPORT
i. Address: 7700 KENMONT DR.
GREENSBORO, N.C. 27409
j. Driver Name/Title: Scott Plummer / DUMP DRIVER — PRINT / TYPE
k. Phone No.: (336) 273-9441
l. Truck No.: 218
m. Vehicle License No./State: LP-8117/NC
Acknowledgement of Receipt of Materials.
n. Driver Signature — Shipment Date: 052604

Section III — DESTINATION (Generator completes a-d; destination site completes e-f)

a. Site Name: *Sampson County Landfill*
b. Physical Address: *7434 Roseboro Hwy*
Roseboro, NC 28382

c. Phone No.: *910-525-4132*
d. Mailing Address: *7434 Roseboro Hwy*
Roseboro, NC 28382

e. Discrepancy Indication Space:

I hereby certify that the above named materials has been accepted and to the best of my knowledge the foregoing is true and accurate.

f. *S.C. Landfill* — Name of Authorized Agent
Signature
052604 — Receipt Date

Section IV — ASBESTOS (Generator completes a-d; Operator* completes e-i)

a. Operator's* Name:
b. Operator's* Phone No.:
c. Operator's* Address:
d. Special Handling Instructions and additional information:

OPERATOR'S CERTIFICATION: I hereby declare that the contents of this consignment are fully and accurately described above by proper shipping name and are classified, packed, marked, and labeled, and are in all respects in proper condition for transport by highway according to applicable international and government regulations.

e. Operator's* Name & Title: — Print / Type
Operator's* Signature
Date

f. Name and Address of Responsible Agency:

No.

Sampson County Disposal

TICKET: 255463 **SAMPSON COUNTY DISPOSAL INC.**

DATE: 05/28/2004
TIME: 09:44 - 10:02

CUSTOMER: 2100493 / ROANOKE ENVIRONMENTAL, INC. P.O.:
GENERATOR: MARINE CDR / COMMANDING PROFILE #: E5-4003 GROSS: 68300 LBS
ORIGIN: ONS / ONSLOW TARE: 26460 LBS
TRUCK: HIL218 LICENSE: NET: 41840 LBS
TRAILER: GRID: 2 / MSW - MUNICIPAL SOLID WASTE
COMMENT: MANIFEST 53248

WASTE	QUANTITY	UNIT	RATE	AMOUNT
E5-4003 / PCB&PETROLEUM IMPACTED SO	20.92	T	$	$
Mandatory Fees	20.92	T	$ 0.00	$ 0.00

I certify that I have not disposed of any liquid or hazardous waste

Total: $

I hereby certify that this load does not contain any unauthorized waste.

Driver: _____
IN: ANGELA B MCLAMB OUT: KENNETH STROUP

SIGNATURE: _____

WASTE INDUSTRIES, INC.

NON-HAZARDOUS SPECIAL WASTE & ASBESTOS MANIFEST

04285

No. 53249

If waste is asbestos waste, complete Sections I, II, III, and IV.
If waste is NOT asbestos waste, complete only Sections I, II, and III.

Section I. GENERATOR (Generator completes all of Section I)

a. Generator Name: COMMANDING GENERAL ACK
MARINE CORPS BASE

b. Generating Location: COMMANDING GENERAL ACK
MARINE CORPS BASE

c. Address: CAMP LEJEUNE, NC 28542

d. Address: CAMP LEJEUNE, NC 28542

e. Phone No.: 910-451-1482

f. Phone No.: 910-451-1482

If owner of the generating facility differs from the generator, provide:

g. Owner's Name:

h. Owner's Phone No.: 7

i. SC WASTE CODE: 2 1 0 0 0 0 4 9 3 — E5-4003

j. Description of Waste: PCB & PETROLEUM IMPACTED SOIL

k. Quantity: 42780 (112720) Units: P No.: 01 TYPE: T

Containers

TYPE	
DM	METAL DRUM
DP	PLASTIC DRUM
B	BAG
BA	6 MIL. PLASTIC BAG or WRAP
T	TRUCK
O	OTHER

UNITS	
P	POUNDS
Y	YARDS
M^3	CUBIC METERS
Y^3	CUBIC YARDS
O	OTHER

GENERATOR'S CERTIFICATION: I hereby certify that the above named material is not a hazardous waste as defined by 40 CFR Part 261 or any applicable state law, has been properly described, classified and packaged, and is in proper condition for transportation according to applicable regulations; **AND, if the waste is a treatment residue of a previously restricted hazardous waste** subject to the Land Disposal Restrictions, I certify and warrant that the waste has been treated in accordance with the requirements of 40 CFR Part 268 and is no longer a hazardous waste as defined by 40 CFR Part 261.

DAVID Cox — Generator Authorized Agent Name

David Cx — Signature

052604 — Shipment Date

Section II. TRANSPORTER (Generator completes a-d; Transporter II completes e-n)

TRANSPORTER I

a. Name: MAC GRADING COMPANY

b. Address: 971 LEROY AURTY RD.
AURTYVILLE, NC 28318

c. Driver Name/Title: (PRINT / TYPE)

d. Phone No.: 910-531-4742 e. Truck No.:

f. Vehicle License No./State:

Acknowledgement of Receipt of Materials.

g. Driver Signature — Shipment Date

TRANSPORTER II

h. Name: Hilco Transport

i. Address: 7700 Kenmont Drive
Greensboro N.C

j. Driver Name/Title: Terry Clark (PRINT / TYPE)

k. Phone No.: 336-273-9441 l. Truck No.: 213

m. Vehicle License No./State: LE-5703

Acknowledgement of Receipt of Materials.

n. Terry Clark — Driver Signature — 052604 Shipment Date

Section III. DESTINATION (Generator completes a-d; destination site completes e-f)

a. Site Name: *Sampson County Landfill*

b. Physical Address: *7434 Roseboro Hwy*
Roseboro, NC 28382

c. Phone No.: *910-525-4132*

d. Mailing Address: *7434 Roseboro Hwy*
Roseboro, NC 28382

e. Discrepancy Indication Space:

I hereby certify that the above named materials has been accepted and to the best of my knowledge the foregoing is true and accurate.

f. *S.C. Landfill* — Name of Authorized Agent — Signature — 052607 Receipt Date

Section IV. ASBESTOS (Generator completes a-d; f, g. Operator* completes e.)

a. Operator's* Name:

b. Operator's* Phone No.:

c. Operator's* Address:

d. Special Handling Instructions and additional information:

OPERATOR'S CERTIFICATION: I hereby declare that the contents of this consignment are fully and accurately described above by proper shipping name and are classified, packed, marked, and labeled, and are in all respects in proper condition for transport by highway according to applicable international and government regulations.

e. Operator's* Name & Title: (Print / Type) — Operator's* Signature — Date

f. Name and Address of Responsible Agency:

WASTE INDUSTRIES, INC.

NON-HAZARDOUS SPECIAL WASTE & ASBESTOS MANIFEST

04286

No. 53250

If waste is asbestos waste, complete Sections I, II, III, and IV.
If waste is NOT asbestos waste, complete only Sections I, II, and III.

Section I GENERATOR (Generator completes all of Section I)

a. Generator Name: COMMANDING GENERAL ACK
b. Generating Location: COMMANDING GENERAL ACK
c. Address: MARINE CORPS BASE CAMP LEJEUNE, NC 28542
d. Address: MARINE CORPS BASE CAMP LEJEUNE, NC 28542
e. Phone No.: 910-451-1482
f. Phone No.: 910-451-1482

If owner of the generating facility differs from the generator, provide:

g. Owner's Name:
h. Owner's Phone No.:

i. SC WASTE CODE: 2 1 0 0 0 0 4 9 3 — E5-4003

j. Description of Waste: PCB & PETROLEUM IMPACTED SOIL

k. Quantity: 42520 (46400) — Units: P — No. Containers: 01 — TYPE: T

TYPE
DM - METAL DRUM
DP - PLASTIC DRUM
B - BAG
BA - 6 MIL. PLASTIC BAG or WRAP
T - TRUCK
O - OTHER

UNITS
P - POUNDS
Y - YARDS
M^3 - CUBIC METERS
Y^3 - CUBIC YARDS
O - OTHER

GENERATOR'S CERTIFICATION: I hereby certify that the above named material is not a hazardous waste as defined by 40 CFR Part 261 or, any applicable state law, has been properly described, classified and packaged, and is in proper condition for transportation according to applicable regulations; **AND, if the waste is a treatment residue of a previously restricted hazardous waste** subject to the Land Disposal Restrictions, I certify and warrant that the waste has been treated in accordance with the requirements of 40 CFR Part 268 and is no longer a hazardous waste as defined by 40 CFR Part 261.

Generator Authorized Agent Name: DAVID COX — Signature: [signature] — Shipment Date: 052604

Section II TRANSPORTER (Generator completes a-g, Transporter I completes e-g, Transporter II completes h-n)

TRANSPORTER I

a. Name: MAC GRADING COMPANY
b. Address: 971 LEROY AURTY RD. AURTYVILLE, NC 28318
c. Driver Name/Title: GUY PENNELL (PRINT / TYPE)
d. Phone No.: 910-531-4742
e. Truck No.: 208
f. Vehicle License No./State: LR8099 NC

Acknowledgement of Receipt of Materials.

g. Driver Signature: [signature] — Shipment Date: 052604

TRANSPORTER II

h. Name: Hilco Transport
i. Address: 7700 Kernmont Dr Greensboro
j. Driver Name/Title: GUY PENNELL (PRINT / TYPE)
k. Phone No.: 273-9641
l. Truck No.: 208
m. Vehicle License No./State: LR8099

Acknowledgement of Receipt of Materials.

n. Driver Signature: [signature] — Shipment Date: 052604

Section III DESTINATION (Generator completes a-d, destination site completes e-f)

a. Site Name: *Sampson County Landfill*
b. Physical Address: *7434 Roseboro Hwy Roseboro, NC 28382*
c. Phone No.: *910-525-4132*
d. Mailing Address: *7434 Roseboro Hwy Roseboro, NC 28382*
e. Discrepancy Indication Space:

I hereby certify that the above named materials has been accepted and to the best of my knowledge the foregoing is true and accurate.

f. Name of Authorized Agent: *S.C. Landfill* — Signature: [signature] — Receipt Date: 052604

Section IV ASBESTOS (Generator completes a-d, Operator* completes e-i)

a. Operator's* Name:
b. Operator's* Phone No.:
c. Operator's* Address:
d. Special Handling Instructions and additional information:

OPERATOR'S CERTIFICATION: I hereby declare that the contents of this consignment are fully and accurately described above by proper shipping name and are classified, packed, marked, and labeled, and are in all respects in proper condition for transport by highway according to applicable international and government regulations.

e. Operator's* Name & Title: (Print / Type) — Operator's* Signature — Date

f. Name and Address of Responsible Agency:

No.

Sampson County Disposal

TICKET: 255465 **SAMPSON COUNTY DISPOSAL INC.**

DATE: 05/26/2004

TIME: 09:54 - 10:12

CUSTOMER: 2100493 / ROANOKE ENVIRONMENTAL, INC. P.O.:

GENERATOR: MARINE COR / COMMANDING PROFILE #: ES-4003 GROSS: 67860 LBS

ORIGIN: ONS / ONSLOW TARE: 26460 LBS

TRUCK: HIL208 LICENSE: NET: 41400 LBS

TRAILER: GRID: 2 / MSW - MUNICIPAL SOLID WASTE

COMMENT: MANIFEST 53250

WASTE	QUANTITY	UNIT	RATE	AMOUNT
ES-4003 / PCB&PETROLEUM IMPACTED SO	20.70	T	$ [illegible]	$ [illegible]
Mandatory Fees	20.70	T	$ 0.00	$ 0.00

I certify that I have not disposed of any liquid or hazardous waste

Total: $

I hereby certify that this load does not contain any unauthorized waste.

Driver: _____

IN: KENNETH STROUP OUT: KENNETH STROUP

SIGNATURE: [signature]

WASTE INDUSTRIES, INC.

NON-HAZARDOUS SPECIAL WASTE & ASBESTOS MANIFEST

04287

If waste is asbestos waste, complete Sections I, II, III, and IV.
If waste is NOT asbestos waste, complete only Sections I, II, and III.

No. 53244

Section I. GENERATOR (Generator completes all of Section I).

a. Generator Name: COMMANDING GENERAL ACK

b. Generating Location: COMMANDING GENERAL ACK

c. Address: MARINE CORPS BASE
CAMP LEJEUNE, NC 28542
910-451-1482

d. Address: MARINE CORPS BASE
CAMP LEJEUNE, NC 28542
910-451-1482

e. Phone No.:

f. Phone No.:

If owner of the generating facility differs from the generator, provide:

g. Owner's Name:

h. Owner's Phone No.:

i. SC WASTE CODE: 2 1 0 0 0 4 9 3 — E5-4003

j. Description of Waste: PCB & PETROLEUM IMPACTED SOIL

k. Containers

Quantity	Units	No.	TYPE
41400	P	01	T

52480

TYPE
- DM - METAL DRUM
- DP - PLASTIC DRUM
- B - BAG
- BA - 6 MIL. PLASTIC BAG or WRAP
- T - TRUCK
- O - OTHER

UNITS
- P - POUNDS
- Y - YARDS
- M^3 - CUBIC METERS
- Y^3 - CUBIC YARDS
- O - OTHER

GENERATOR'S CERTIFICATION: I hereby certify that the above named material is not a hazardous waste as defined by 40 CFR Part 261 or any applicable state law, has been properly described, classified and packaged, and is in proper condition for transportation according to applicable regulations; **AND, if the waste is a treatment residue of a previously restricted hazardous waste** subject to the Land Disposal Restrictions, I certify and warrant that the waste has been treated in accordance with the requirements of 40 CFR Part 268 and is no longer a hazardous waste as defined by 40 CFR Part 261.

DAVID Cox — Generator Authorized Agent Name

David Cox — Signature

052604 — Shipment Date

Section II. TRANSPORTER (Generator complete a-d; Transporter I complete e-g; Transporter II complete h-n.)

TRANSPORTER I

a. Name: MAC GRADING COMPANY

b. Address: 971 LEROY AURTY RD.
AURTYVILLE, NC 28318

c. Driver Name/Title: PRINT / TYPE

d. Phone No.: 910-531-4742

e. Truck No.:

f. Vehicle License No./State:

Acknowledgement of Receipt of Materials.

g. Driver Signature — Shipment Date

TRANSPORTER II

h. Name: HILCO

i. Address: 7700 Kenmont dr.
greensboro, N.C.

j. Driver Name/Title: Robert Pollard JR. — PRINT / TYPE

k. Phone No.: (910) 762-9680

l. Truck No.: 305

m. Vehicle License No./State: LE-5650 N.C.

Acknowledgement of Receipt of Materials.

n. Driver Signature — 052604 Shipment Date

Section III. DESTINATION (Generator completes a-d; destination site completes e-f.)

a. Site Name: *Sampson County Landfill*

b. Physical Address: *7434 Roseboro Hwy*
Roseboro, NC 28382

c. Phone No.: *910-525-4132*

d. Mailing Address: *7434 Roseboro Hwy*
Roseboro, NC 28382

e. Discrepancy Indication Space:

I hereby certify that the above named materials has been accepted and to the best of my knowledge the foregoing is true and accurate.

f. *S.C. Landfill* — Name of Authorized Agent

Signature

052604 — Receipt Date

Section IV. ASBESTOS (Generator completes a-d; Operator* completes e-f.)

a. Operator's* Name:

b. Operator's* Phone No.:

c. Operator's* Address:

d. Special Handling Instructions and additional information:

OPERATOR'S CERTIFICATION: I hereby declare that the contents of this consignment are fully and accurately described above by proper shipping name and are classified, packed, marked, and labeled, and are in all respects in proper condition for transport by highway according to applicable international and government regulations.

e. Operator's* Name & Title: Print / Type — Operator's* Signature — Date

f. Name and Address of Responsible Agency:

No.

Sampson County Disposal

TICKET: 255470 **SAMPSON COUNTY DISPOSAL INC.**
DATE: 05/26/2004
TIME: 09:52 - 10:23

CUSTOMER: 2100493 / ROANOKE ENVIRONMENTAL, INC. P.O.:
GENERATOR: MARINE COR / COMMANDING PROFILE #: E5-4003 GROSS: 84240 LBS
ORIGIN: ONS / ONSLOW TARE: 31760 LBS
TRUCK: HIL305 LICENSE: NET: 52480 LBS
TRAILER: GRID: 2 / MSW - MUNICIPAL SOLID WASTE
COMMENT: MANIFEST 53244

WASTE	QUANTITY	UNIT	RATE	AMOUNT
E5-4003 / PCB&PETROLEUM IMPACTED SO	26.24	T	$ [illegible]	$ [illegible]
Mandatory Fees	26.24	T	$ 0.00	$ 0.00

I certify that I have not disposed of any liquid or hazardous waste

Total: $

I hereby certify that this load does not contain any unauthorized waste.

Driver:
IN: KENNETH STROUP OUT: KENNETH STROUP

SIGNATURE: R. Pollard

WASTE INDUSTRIES, INC.

NON-HAZARDOUS SPECIAL WASTE & ASBESTOS MANIFEST

04288

No. 53245

If waste is asbestos waste, complete Sections I, II, III, and IV.
If waste is NOT asbestos waste, complete only Sections I, II, and III.

Section I. GENERATOR (Generator completes all of Section I)

a. Generator Name: COMMANDING GENERAL ACK
c. Address: MARINE CORPS BASE
CAMP LEJEUNE, NC 28542
910-451-1482
e. Phone No.:

b. Generating Location: COMMANDING GENERAL ACK
d. Address: MARINE CORPS BASE
CAMP LEJEUNE, NC 28542
910-451-1482
f. Phone No.:

If owner of the generating facility differs from the generator, provide:

g. Owner's Name:
h. Owner's Phone No.:

i. SC WASTE CODE: 21 0000493 E5-4003

j. Description of Waste: PCB & PETROLEUM IMPACTED SOIL

k. Containers

Quantity	Units	No.	TYPE
40480	P	01	T

40600

TYPE
DM - METAL DRUM
DP - PLASTIC DRUM
B - BAG
BA - 6 MIL. PLASTIC BAG or WRAP
T - TRUCK
O - OTHER

UNITS
P - POUNDS
Y - YARDS
M^3 - CUBIC METERS
Y^3 - CUBIC YARDS
O - OTHER

GENERATOR'S CERTIFICATION: I hereby certify that the above named material is not a hazardous waste as defined by 40 CFR Part 261 or any applicable state law, has been properly described, classified and packaged, and is in proper condition for transportation according to applicable regulations; **AND, if the waste is a treatment residue of a previously restricted hazardous waste** subject to the Land Disposal Restrictions, I certify and warrant that the waste has been treated in accordance with the requirements of 40 CFR Part 268 and is no longer a hazardous waste as defined by 40 CFR Part 261.

DAVID COX — Generator Authorized Agent Name
Signature
Shipment Date: 052604

Section II. TRANSPORTER (Generator completes a-d; Transporter I completes e-g; Transporter II completes h-n)

TRANSPORTER I

a. Name: MAC GRADING COMPANY
b. Address: 971 LEROY AURTY RD.
AURTYVILLE, NC 28318
c. Driver Name/Title: (PRINT / TYPE)
d. Phone No.: 910-531-4742
e. Truck No.:
f. Vehicle License No./State:
Acknowledgement of Receipt of Materials.
g. Driver Signature — Shipment Date

TRANSPORTER II

h. Name: Hilco Transport
i. Address: Greensboro N.C.
j. Driver Name/Title: Randall Klas (PRINT / TYPE)
k. Phone No.: 800 632 1363
l. Truck No.: H205
m. Vehicle License No./State:
Acknowledgement of Receipt of Materials.
n. Driver Signature: Randall Klas — Shipment Date: 052604

Section III. DESTINATION (Generator completes a-d; Transporter II completes e-f)

a. Site Name: *Sampson County Landfill*
b. Physical Address: *7434 Roseboro Hwy*
Roseboro, NC 28382

c. Phone No.: *910-525-4132*
d. Mailing Address: *7434 Roseboro Hwy*
Roseboro, NC 28382

e. Discrepancy Indication Space:

I hereby certify that the above named materials has been accepted and to the best of my knowledge the foregoing is true and accurate.

f. *S.C. Landfill* — Name of Authorized Agent
Signature
Receipt Date: 052604

Section IV. ASBESTOS (Generator complete a-d, f, g; Operator* completes e)

a. Operator's* Name:
b. Operator's* Phone No.:
c. Operator's* Address:
d. Special Handling Instructions and additional information:

OPERATOR'S CERTIFICATION: I hereby declare that the contents of this consignment are fully and accurately described above by proper shipping name and are classified, packed, marked, and labeled, and are in all respects in proper condition for transport by highway according to applicable international and government regulations.

e. Operator's* Name & Title: (Print / Type) — Operator's* Signature — Date

f. Name and Address of Responsible Agency:

No.

Sampson County Disposal

TICKET: 255460 **SAMPSON COUNTY DISPOSAL INC.**

DATE: 05/26/2004
TIME: 09:57 - 09:57

CUSTOMER: 2100493 / ROANOKE ENVIRONMENTAL, INC. P.O.:
GENERATOR: MARINE COR / COMMANDING PROFILE #: E5-4003 GROSS: 66760 LBS
ORIGIN: ONS / ONSLOW TARE: 26160 LBS
TRUCK: HIL205 LICENSE: NET: 40600 LBS
TRAILER: GRID: 2 / MSW - MUNICIPAL SOLID WASTE
COMMENT: MANIFEST 53245

WASTE	QUANTITY	UNIT	RATE	AMOUNT
E5-4003 / PCB&PETROLEUM IMPACTED SO	20.30	T	$	$
Mandatory Fees	20.30	T	$ 0.00	$ 0.00

I certify that I have not disposed of any liquid or hazardous waste

Total: $

I hereby certify that this load does not contain any unauthorized waste.

Driver:
IN: KENNETH STROUP OUT: KENNETH STROUP

SIGNATURE:

WASTE INDUSTRIES, INC.

04290

NON-HAZARDOUS SPECIAL WASTE & ASBESTOS MANIFEST

If waste is asbestos waste, complete Sections I, II, III, and IV.
If waste is NOT asbestos waste, complete only Sections I, II, and III.

No. 58324

Section I. GENERATOR (Generator completes all of Section I).

a. Generator Name: COMMANDING GENERAL ACK
MARINE CORPS BASE
c. Address: CAMP LEJEUNE, NC 28542
910-451-1482
e. Phone No.:

b. Generating Location: COMMANDING GENERAL ACK
MARINE CORPS BASE
d. Address: CAMP LEJEUNE, NC 28542
910-451-1482
f. Phone No.:

If owner of the generating facility differs from the generator, provide:

g. Owner's Name:
h. Owner's Phone No.:

i. SC WASTE CODE 2 1 0 0 0 0 4 9 3 E5-4003

j. Description of Waste: PCB & PETROLEUM IMPACTED SOIL

k.

Quantity	Units	No.	TYPE
41880	P	01	T

41800

Containers

TYPE
DM - METAL DRUM
DP - PLASTIC DRUM
B - BAG
BA - 6 MIL. PLASTIC BAG or WRAP
T - TRUCK
O - OTHER

UNITS
P - POUNDS
Y - YARDS
M^3 - CUBIC METERS
Y^3 - CUBIC YARDS
O - OTHER

GENERATOR'S CERTIFICATION: I hereby certify that the above named material is not a hazardous waste as defined by 40 CFR Part 261 or any applicable state law, has been properly described, classified and packaged, and is in proper condition for transportation according to applicable regulations; **AND, if the waste is a treatment residue of a previously restricted hazardous waste** subject to the Land Disposal Restrictions, I certify and warrant that the waste has been treated in accordance with the requirements of 40 CFR Part 268 and is no longer a hazardous waste as defined by 40 CFR Part 261.

David Cox — Generator Authorized Agent Name
David Cox — Signature
05 26 04 — Shipment Date

Section II. TRANSPORTER* (Generator complete a-d; Transporter I complete e-g; Transporter II complete h-n.)

TRANSPORTER I

a. Name: MAC GRADING COMPANY
b. Address: 971 LEROY AURTY RD.
AURTYVILLE, NC 28318
c. Driver Name/Title:
910-531-4742 PRINT / TYPE
d. Phone No.: e. Truck No.:
f. Vehicle License No./State:
Acknowledgement of Receipt of Materials.
g. Driver Signature — Shipment Date

TRANSPORTER II

h. Name: Hilco Transport
i. Address: 7760 Kenmont Dr
Greensboro NC 27409
j. Driver Name/Title: Larry W. Soule Jr
k. Phone No.: 1-800 632-1363 PRINT / TYPE
l. Truck No.: 211
m. Vehicle License No./State: LE 5697 - NC
Acknowledgement of Receipt of Materials.
n. Larry W. Soule Jr — Driver Signature
05 26 04 — Shipment Date

Section III. DESTINATION (Generator completes a-d; destination site completes e-f.)

a. Site Name: *Sampson County Landfill*
b. Physical Address: *7434 Roseboro Hwy*
Roseboro, NC 28382

c. Phone No.: *910-525-4132*
d. Mailing Address: *7434 Roseboro Hwy*
Roseboro, NC 28382

e. Discrepancy Indication Space:

I hereby certify that the above named materials has been accepted and to the best of my knowledge the foregoing is true and accurate.

f. *S.C. Landfill* — Name of Authorized Agent
Signature
05 26 04 — Receipt Date

Section IV. ASBESTOS (Generator complete a-d, f, g. Operator* completes e-i.)

a. Operator's* Name:
b. Operator's* Phone No.:
c. Operator's* Address:
d. Special Handling Instructions and additional information:

OPERATOR'S CERTIFICATION: I hereby declare that the contents of this consignment are fully and accurately described above by proper shipping name and are classified, packed, marked, and labeled, and are in all respects in proper condition for transport by highway according to applicable international and government regulations.

e. Operator's* Name & Title: — Print / Type
Operator's* Signature
Date

f. Name and Address of Responsible Agency:

g. Friable: ☐ Non-friable: ☐ Both % friable

No.

Sampson County Disposal

TICKET: 255532 **SAMPSON COUNTY DISPOSAL INC.**
DATE: 05/26/2004
TIME: 13:45 - 13:45

CUSTOMER: 2100493 / ROANOKE ENVIRONMENTAL, INC. P.O.:
GENERATOR: MARINE COR / COMMANDING PROFILE #: ES-4003 GROSS: 68060 LBS
ORIGIN: ONS / ONSLOW TARE: 26260 LBS
TRUCK: HIL211 LICENSE: NET: 41800 LBS
TRAILER: GRID: 2 / MSW - MUNICIPAL SOLID WASTE
COMMENT: MANIFEST 58324

WASTE	QUANTITY	UNIT	RATE	AMOUNT
ES-4003 / PCB&PETROLEUM IMPACTED SO	20.90	T	$	$
Mandatory Fees	20.90	T	$ 0.00	$ 0.00

Total: $

I certify that I have not disposed of any liquid or hazardous waste

I hereby certify that this load does not contain any unauthorized waste.

Driver: _____
IN: ANGELA B MCLAMB OUT: ANGELA B MCLAMB

SIGNATURE: _____

WASTE INDUSTRIES, INC.

NON-HAZARDOUS SPECIAL WASTE & ASBESTOS MANIFEST

0429#

No. 58325

If waste is asbestos waste, complete Sections I, II, III, and IV.
If waste is NOT asbestos waste, complete only Sections I, II, and III.

Section I. GENERATOR (Generator completes all of Section I).

a. Generator Name: COMMANDING GENERAL ACK
MARINE CORPS BASE
c. Address: CAMP LEJEUNE, NC 28542
910-451-1482
e. Phone No.:

b. Generating Location: COMMANDING GENERAL ACK
MARINE CORPS BASE
d. Address: CAMP LEJEUNE, NC 28542
910-451-1482
f. Phone No.:

If owner of the generating facility differs from the generator, provide:

g. Owner's Name:
h. Owner's Phone No.:

i. SC WASTE CODE: 2 1 0 0 0 0 4 9 3 — E5-4003

j. Description of Waste: PCB & PETROLEUM IMPACTED SOIL

k. Containers

Quantity	Units	No.	TYPE
43900	P	02	T
43500			

TYPE
DM - METAL DRUM
DP - PLASTIC DRUM
B - BAG
BA - 6 MIL. PLASTIC BAG or WRAP
T - TRUCK
O - OTHER

UNITS
P - POUNDS
Y - YARDS
M^3 - CUBIC METERS
Y^3 - CUBIC YARDS
O - OTHER

GENERATOR'S CERTIFICATION: I hereby certify that the above named material is not a hazardous waste as defined by 40 CFR Part 261 or any applicable state law, has been properly described, classified and packaged, and is in proper condition for transportation according to applicable regulations; **AND, if the waste is a treatment residue of a previously restricted hazardous waste** subject to the Land Disposal Restrictions, I certify and warrant that the waste has been treated in accordance with the requirements of 40 CFR Part 268 and is no longer a hazardous waste as defined by 40 CFR Part 261.

David Cox — Generator Authorized Agent Name
David Cox — Signature
Shipment Date: 052604

Section II TRANSPORTER (Generator complete a-d; Transporter I complete e-g; Transporter II complete h-n)

TRANSPORTER I

a. Name: MAC GRADING COMPANY
b. Address: 971 LEROY AURTY RD.
AURTYVILLE, NC 28318
c. Driver Name/Title: PRINT / TYPE
d. Phone No.: 910-531-4742
e. Truck No.:
f. Vehicle License No./State:
Acknowledgement of Receipt of Materials.
g. Driver Signature
Shipment Date

TRANSPORTER II

h. Name: HICO TRANSPORT
i. Address: KENMONT DR
GSO NC
j. Driver Name/Title: SHAWN HINSON PRINT / TYPE
k. Phone No.: 336-273-5441
l. Truck No.: 112
m. Vehicle License No./State: LP-8113 NC
Acknowledgement of Receipt of Materials.
n. Driver Signature
Shipment Date: 052604

Section III DESTINATION (Generator completes a-d; destination site completes e-f.)

a. Site Name: *Sampson County Landfill*
b. Physical Address: *7434 Roseboro Hwy*
Roseboro, NC 28382
c. Phone No.: *910-525-4132*
d. Mailing Address: *7434 Roseboro Hwy*
Roseboro, NC 28382

e. Discrepancy Indication Space:

I hereby certify that the above named materials has been accepted and to the best of my knowledge the foregoing is true and accurate.

f. *S.C. Landfill* — Name of Authorized Agent
Signature
Receipt Date: 052604

Section IV ASBESTOS (Generator complete a-d, f, g; Operator* completes e.)

a. Operator's* Name:
b. Operator's* Phone No.:
c. Operator's* Address:
d. Special Handling Instructions and additional information:

OPERATOR'S CERTIFICATION: I hereby declare that the contents of this consignment are fully and accurately described above by proper shipping name and are classified, packed, marked, and labeled, and are in all respects in proper condition for transport by highway according to applicable international and government regulations.

e. Operator's* Name & Title: Print / Type
Operator's* Signature
Date

f. Name and Address of Responsible Agency:

No.

Sampson County Disposal

TICKET: 255531 **SAMPSON COUNTY DISPOSAL INC.**

DATE: 05/26/2004
TIME: 13:43 - 13:43

CUSTOMER: 2100493 / ROANOKE ENVIRONMENTAL, INC. P.O.:
GENERATOR: MARINE COR / COMMANDING PROFILE #: E5-4003 GROSS: 75720 LBS
ORIGIN: ONS / ONSLOW TARE: 32220 LBS
TRUCK: NIL112 LICENSE: NET: 43500 LBS
TRAILER: GRID: 2 / MSW - MUNICIPAL SOLID WASTE
COMMENT: MANIFEST 58325

WASTE	QUANTITY	UNIT	RATE	AMOUNT
E5-4003 / PCB&PETROLEUM IMPACTED SO	21.75	T	$	$
Mandatory Fees	21.75	T	$ 0.00	$ 0.00

Total: $

I certify that I have not disposed of any liquid or hazardous waste

I hereby certify that this load does not contain any unauthorized waste.

Driver:
IN: ANGELA D MCLAMB OUT: ANGELA D MCLAMB

SIGNATURE:

04292

WASTE INDUSTRIES, INC.

NON-HAZARDOUS SPECIAL WASTE & ASBESTOS MANIFEST

No. 58327

If waste is asbestos waste, complete Sections I, II, III, and IV.
If waste is NOT asbestos waste, complete only Sections I, II, and III.

Section I. GENERATOR (Generator completes all of Section I).

a. Generator Name: COMMANDING GENERAL ACK
b. Generating Location: COMMANDING GENERAL ACK
c. Address: MARINE CORPS BASE
CAMP LEJEUNE, NC 28542
d. Address: MARINE CORPS BASE
CAMP LEJEUNE, NC 28542
e. Phone No.: 910-451-1482
f. Phone No.: 910-451-1482

If owner of the generating facility differs from the generator, provide:

g. Owner's Name:
h. Owner's Phone No.:

i. SC WASTE CODE: 21 0000 493 E5-4003

j. Description of Waste: PCB & PETROLEUM IMPACTED SOIL

k. Quantity: 41180 (41120) Units: P No.: 01 TYPE: T

Containers

TYPE
DM - METAL DRUM
DP - PLASTIC DRUM
B - BAG
BA - 6 MIL. PLASTIC BAG or WRAP
T - TRUCK
O - OTHER

UNITS
P - POUNDS
Y - YARDS
M³ - CUBIC METERS
Y³ - CUBIC YARDS
O - OTHER

GENERATOR'S CERTIFICATION: I hereby certify that the above named material is not a hazardous waste as defined by 40 CFR Part 261 or any applicable state law, has been properly described, classified and packaged, and is in proper condition for transportation according to applicable regulations; **AND, If the waste is a treatment residue of a previously restricted hazardous waste** subject to the Land Disposal Restrictions, I certify and warrant that the waste has been treated in accordance with the requirements of 40 CFR Part 268 and is no longer a hazardous waste as defined by 40 CFR Part 261.

DAVID Cox — Generator Authorized Agent Name
David C — Signature
052604 — Shipment Date

Section II TRANSPORTER (Generator complete a-d; Transporter I complete e-g; Transporter II complete h-n)

TRANSPORTER I

a. Name: MAC GRADING COMPANY
b. Address: 971 LEROY AURTY RD.
AURTYVILLE, NC 28318
c. Driver Name/Title: (PRINT / TYPE)
d. Phone No.: 910-531-4742
e. Truck No.:
f. Vehicle License No./State:
Acknowledgement of Receipt of Materials.
g. Driver Signature — Shipment Date

TRANSPORTER II

h. Name: Hilco Transport
i. Address: 7100 Kenmont Drive
Greensboro N.C
j. Driver Name/Title: Terry Clark (PRINT / TYPE)
k. Phone No.: 336-273-9441
l. Truck No.: 213
m. Vehicle License No./State: LE-5703
Acknowledgement of Receipt of Materials.
n. Terry Clark — Driver Signature
052604 — Shipment Date

Section III DESTINATION (Generator complete a-d; destination site completes e-f.)

a. Site Name: *Sampson County Landfill*
b. Physical Address: *7434 Roseboro Hwy*
Roseboro, NC 28382
c. Phone No.: *910-525-4132*
d. Mailing Address: *7434 Roseboro Hwy*
Roseboro, NC 28382

e. Discrepancy Indication Space:

I hereby certify that the above named materials has been accepted and to the best of my knowledge the foregoing is true and accurate.

f. *S.C. Landfill* — Name of Authorized Agent
Signature
052604 — Receipt Date

Section IV ASBESTOS (Generator complete a-d; f. g. Operator* completes e.)

a. Operator's* Name:
b. Operator's* Phone No.:
c. Operator's* Address:
d. Special Handling Instructions and additional information:

OPERATOR'S CERTIFICATION: I hereby declare that the contents of this consignment are fully and accurately described above by proper shipping name and are classified, packed, marked, and labeled, and are in all respects in proper condition for transport by highway according to applicable international and government regulations.

e. Operator's* Name & Title: (Print / Type) — Operator's* Signature — Date

f. Name and Address of Responsible Agency:

g. ☐ Friable; ☐ Non-friable; ☐ Both ____ % friable ____ % nonfriable

No.

Sampson County Disposal

TICKET: 255536 **SAMPSON COUNTY DISPOSAL INC.**
DATE: 05/25/2004
TIME: 13:54 - 13:54

CUSTOMER: 2100493 / ROANOKE ENVIRONMENTAL, INC. P.O.:
GENERATOR: MARINE COR / COMMANDING PROFILE #: E5-4003 GROSS: 67080 LBS
ORIBIN: ONS / ONSLOW TARE: 25960 LBS
TRUCK: HIL213 LICENSE: NET: 41120 LBS
TRAILER: GRID: 2 / MSW - MUNICIPAL SOLID WASTE
COMMENT: MANIFEST 58327

WASTE	QUANTITY	UNIT	RATE	AMOUNT
E5-4003 / PCB&PETROLEUM IMPACTED SO	20.56	T	$	$
Mandatory Fees	20.56	T	$ 0.00	$ 0.00

I certify that I have not disposed of any liquid or hazardous waste

Total: $

I hereby certify that this load does not contain any unauthorized waste.

Driver: _____
IN: ANGELA B MCLAMB OUT: ANGELA B MCLAMB

SIGNATURE: _____

WASTE INDUSTRIES, INC.

NON-HAZARDOUS SPECIAL WASTE & ASBESTOS MANIFEST

04293

If waste is asbestos waste, complete Sections I, II, III, and IV.
If waste is NOT asbestos waste, complete only Sections I, II, and III.

No. 58326

Section I. GENERATOR (Generator completes all of Section I).

a. Generator Name: COMMANDING GENERAL ACK

b. Generating Location: COMMANDING GENERAL ACK

c. Address: MARINE CORPS BASE CAMP LEJEUNE, NC 28542

d. Address: MARINE CORPS BASE CAMP LEJEUNE, NC 28542

e. Phone No.: 910-451-1482

f. Phone No.: 910-451-1482

If owner of the generating facility differs from the generator, provide:

g. Owner's Name:

h. Owner's Phone No.:

i. SC WASTE CODE: 2 1 0 0 0 4 9 3 — E5-4003 — Containers

j. Description of Waste: PCB & PETROLEUM IMPACTED SOIL

k. Quantity: 41620 (41180) — Units: P — No.: 01 — TYPE: T

TYPE: DM - METAL DRUM; DP - PLASTIC DRUM; B - BAG; BA - 6 MIL. PLASTIC BAG or WRAP; T - TRUCK; O - OTHER

UNITS: P - POUNDS; Y - YARDS; M³ - CUBIC METERS; Y³ - CUBIC YARDS; O - OTHER

GENERATOR'S CERTIFICATION: I hereby certify that the above named material is not a hazardous waste as defined by 40 CFR Part 261 or any applicable state law, has been properly described, classified and packaged, and is in proper condition for transportation according to applicable regulations; **AND, if the waste is a treatment residue of a previously restricted hazardous waste** subject to the Land Disposal Restrictions, I certify and warrant that the waste has been treated in accordance with the requirements of 40 CFR Part 268 and is no longer a hazardous waste as defined by 40 CFR Part 261.

Generator Authorized Agent Name: DAVID COX — Signature: David C — Shipment Date: 052604

Section II TRANSPORTER (Generator complete a-d; Transporter I complete e-g; Transporter II complete h-n.)

TRANSPORTER I

a. Name: MAC GRADING COMPANY

b. Address: 971 LEROY AURTY RD. AURTYVILLE, NC 28318

c. Driver Name/Title: PRINT / TYPE

d. Phone No.: 910-531-4742 e. Truck No.:

f. Vehicle License No./State:

Acknowledgement of Receipt of Materials.

g. Driver Signature — Shipment Date

TRANSPORTER II

h. Name: HILCO TRANSPORT

i. Address: 7100 KEJMONT DR. GREENSBORO, N.C. 27405

j. Driver Name/Title: Scott Plummer / DUMP DRIVER PRINT / TYPE

k. Phone No.: (336) 273-9441 l. Truck No.: 218

m. Vehicle License No./State: LP-8117/NC

Acknowledgement of Receipt of Materials.

n. Driver Signature — Shipment Date: 052604

Section III DESTINATION (Generator completes a-d; destination site completes e-f.)

a. Site Name: *Sampson County Landfill*

b. Physical Address: *7434 Roseboro Hwy Roseboro, NC 28382*

c. Phone No.: *910-525-4132*

d. Mailing Address: *7434 Roseboro Hwy Roseboro, NC 28382*

e. Discrepancy Indication Space:

I hereby certify that the above named materials has been accepted and to the best of my knowledge the foregoing is true and accurate.

f. *S.C. Landfill* — Name of Authorized Agent — Signature — Receipt Date: 052604

Section IV. ASBESTOS (Generator complete a-d; f-g. Operator* completes e-h.)

a. Operator's* Name:

b. Operator's* Phone No.:

c. Operator's* Address:

d. Special Handling Instructions and additional information:

OPERATOR'S CERTIFICATION: I hereby declare that the contents of this consignment are fully and accurately described above by proper shipping name and are classified, packed, marked, and labeled, and are in all respects in proper condition for transport by highway according to applicable international and government regulations.

e. Operator's* Name & Title: Print / Type — Operator's* Signature — Date

f. Name and Address of Responsible Agency:

g. ☐ Friable; ☐ Non-friable; ☐ Both _____ % friable _____ % nonfriable

No.

Sampson County Disposal

TICKET: 255544 **SAMPSON COUNTY DISPOSAL INC.**
DATE: 05/26/2004
TIME: 13:57 - 14:14

CUSTOMER: 2100493 / ROANOKE ENVIRONMENTAL, INC. P.O.:
GENERATOR: MARINE COR / COMMANDING PROFILE #: E5-4003 GROSS: 67720 LBS
ORIGIN: ONS / ONSLOW TARE: 26540 LBS
TRUCK: HIL218 LICENSE: NET: 41180 LBS
TRAILER: GRID: 2 / MSW - MUNICIPAL SOLID WASTE
COMMENT: MANIFEST 58326

WASTE	QUANTITY	UNIT	RATE	AMOUNT
E5-4003 / PCB&PETROLEUM IMPACTED SO	20.59	T	$	$
Mandatory Fees	20.59	T	$ 0.00	$ 0.00

I certify that I have not disposed of any liquid or hazardous waste

Total: $

I hereby certify that this load does not contain any unauthorized waste.

Driver: _____
IN: ANGELA B MCLAMB OUT: ANGELA B MCLAMB

SIGNATURE: _____

04294

WASTE INDUSTRIES, INC.

NON-HAZARDOUS SPECIAL WASTE & ASBESTOS MANIFEST

If waste is asbestos waste, complete Sections I, II, III, and IV.
If waste is NOT asbestos waste, complete only Sections I, II, and III.

No. 58329

Section I. GENERATOR (Generator completes all of Section I)

a. Generator Name: COMMANDING GENERAL ACK
MARINE CORPS BASE

b. Generating Location: COMMANDING GENERAL ACK
MARINE CORPS BASE

c. Address: CAMP LEJEUNE, NC 28542
910-451-1482

d. Address: CAMP LEJEUNE, NC 28542
910-451-1482

e. Phone No.:

f. Phone No.:

If owner of the generating facility differs from the generator, provide:

g. Owner's Name:

h. Owner's Phone No.:

i. SC WASTE CODE: 2 1 0 0 0 0 4 9 3 | E5-4003

j. Description of Waste: PCB & PETROLEUM IMPACTED SOIL

k. Containers

Quantity	Units	No.	TYPE
46240	P	01	T
45820			

TYPE
DM - METAL DRUM
DP - PLASTIC DRUM
B - BAG
BA - 6 MIL. PLASTIC BAG or WRAP
T - TRUCK
O - OTHER

UNITS
P - POUNDS
Y - YARDS
M³ - CUBIC METERS
Y³ - CUBIC YARDS
O - OTHER

GENERATOR'S CERTIFICATION: I hereby certify that the above named material is not a hazardous waste as defined by 40 CFR Part 261 or any applicable state law, has been properly described, classified and packaged, and is in proper condition for transportation according to applicable regulations; **AND, if the waste is a treatment residue of a previously restricted hazardous waste** subject to the Land Disposal Restrictions, I certify and warrant that the waste has been treated in accordance with the requirements of 40 CFR Part 268 and is no longer a hazardous waste as defined by 40 CFR Part 261.

David Cox — Generator Authorized Agent Name
David Cox — Signature
052604 — Shipment Date

Section II. TRANSPORTER (Transporter I complete a-d, Transporter II complete h-n)

TRANSPORTER I

a. Name: MAC GRADING COMPANY

b. Address: 971 LEROY AURTY RD.
AURTYVILLE, NC 28318

c. Driver Name/Title: (PRINT / TYPE)

d. Phone No.: 910-531-4742 e. Truck No.:

f. Vehicle License No./State:

Acknowledgement of Receipt of Materials.

g. Driver Signature — Shipment Date

TRANSPORTER II

h. Name: Hilco Transport

i. Address: 7700 Kenmont Dr.
Greensboro, N.C.

j. Driver Name/Title: Robert Pollard Jr. (PRINT / TYPE)

k. Phone No.: (910) 762-9085 l. Truck No.: 305

m. Vehicle License No./State: Le-5650, N.C.

Acknowledgement of Receipt of Materials.

n. R. Pollard Jr. — Driver Signature — Shipment Date 052604

Section III. DESTINATION (Generator completes a-d, Destination Facility completes e-f)

a. Site Name: *Sampson County Landfill*

b. Physical Address: *7434 Roseboro Hwy*
Roseboro, NC 28382

c. Phone No.: *910-525-4132*

d. Mailing Address: *7434 Roseboro Hwy*
Roseboro, NC 28382

e. Discrepancy Indication Space:

I hereby certify that the above named materials has been accepted and to the best of my knowledge the foregoing is true and accurate.

f. *S.C. Landfill* — Name of Authorized Agent
Signature
052604 — Receipt Date

Section IV. ASBESTOS (Generator complete a-d, f, g. Operator* completes e.)

a. Operator's* Name:

b. Operator's* Phone No.:

c. Operator's* Address:

d. Special Handling Instructions and additional information:

OPERATOR'S CERTIFICATION: I hereby declare that the contents of this consignment are fully and accurately described above by proper shipping name and are classified, packed, marked, and labeled, and are in all respects in proper condition for transport by highway according to applicable international and government regulations.

e. Operator's* Name & Title: (Print / Type) — Operator's* Signature — Date

f. Name and Address of Responsible Agency:

~~Corrected~~ replaces tkt# 255564

Sampson County Disposal

No.

SAMPSON COUNTY DISPOSAL INC.

TICKET: 255566
DATE: 05/26/2004
TIME: 15:19 - 15:20

CUSTOMER: 2100493 / ROANOKE ENVIRONMENTAL, INC. P.O.:
GENERATOR: MARINE COR / COMMANDING PROFILE #: ES-4003 GROSS: 77580 LBSManual
ORIGIN: ONS / ONSLOW TARE: 31760 LBSWeight
TRUCK: HIL305 LICENSE: NET: 45820 LBS
TRAILER: GRID: 2 / MSW - MUNICIPAL SOLID WASTE
COMMENT: MANIFEST 38329 REPL TKT#255564

WASTE	QUANTITY	UNIT	RATE	AMOUNT
ES-4003 / PCB&PETROLEUM IMPACTED SO	22.91	T	$	$
Mandatory Fees	22.91	T	$ 0.00	$ 0.00

Total: $

I certify that I have not disposed of any liquid or hazardous waste

I hereby certify that this load does not contain any unauthorized waste.

Driver:
IN: ANGELA B MCLAMB OUT: ANGELA B MCLAMB

SIGNATURE:

04295

WASTE INDUSTRIES, INC.

NON-HAZARDOUS SPECIAL WASTE & ASBESTOS MANIFEST

If waste is asbestos waste, complete Sections I, II, III, and IV.
If waste is NOT asbestos waste, complete only Sections I, II, and III.

No. 58330

Section I — GENERATOR (Generator completes all of Section I).

a. Generator Name: COMMANDING GENERAL ACK
b. Generating Location: COMMANDING GENERAL ACK
c. Address: MARINE CORPS BASE
d. Address: MARINE CORPS BASE
CAMP LEJEUNE, NC 28542
CAMP LEJEUNE, NC 28542
910-451-1482
910-451-1482
e. Phone No.:
f. Phone No.:

If owner of the generating facility differs from the generator, provide:

g. Owner's Name:
h. Owner's Phone No.:

i. SC WASTE CODE: 2 1 0 0 0 0 4 9 3 — E5-4003 — Containers

j. Description of Waste: PCB & PETROLEUM IMPACTED SOIL

k. Quantity: 41400 (41,300) — Units: P — No.: 01 — TYPE: T

TYPE
DM - METAL DRUM
DP - PLASTIC DRUM
B - BAG
BA - 6 MIL. PLASTIC BAG or WRAP
T - TRUCK
O - OTHER

UNITS
P - POUNDS
Y - YARDS
M^3 - CUBIC METERS
Y^3 - CUBIC YARDS
O - OTHER

GENERATOR'S CERTIFICATION: I hereby certify that the above named material is not a hazardous waste as defined by 40 CFR Part 261 or any applicable state law, has been properly described, classified and packaged, and is in proper condition for transportation according to applicable regulations; **AND, if the waste is a treatment residue of a previously restricted hazardous waste** subject to the Land Disposal Restrictions, I certify and warrant that the waste has been treated in accordance with the requirements of 40 CFR Part 268 and is no longer a hazardous waste as defined by 40 CFR Part 261.

DAVID Cox — Generator Authorized Agent Name
David Cox — Signature
052604 — Shipment Date

Section II — TRANSPORTER (Generator complete a-d; Transporter I complete e-g; Transporter II complete h-n.)

TRANSPORTER I

a. Name: MAC GRADING COMPANY
b. Address: 971 LEROY AURTY RD.
AURTYVILLE, NC 28318
c. Driver Name/Title: PRINT / TYPE
d. Phone No.: 910-531-4742
e. Truck No.:
f. Vehicle License No./State:
Acknowledgement of Receipt of Materials.
g. Driver Signature — Shipment Date

TRANSPORTER II

h. Name: Halco Transport
i. Address: Greensboro N.C.
j. Driver Name/Title: Randall Klas — PRINT / TYPE
k. Phone No.: 800 652 1363
l. Truck No.: 4200
m. Vehicle License No./State:
Acknowledgement of Receipt of Materials.
n. Randall Klas — Driver Signature
052604 — Shipment Date

Section III — DESTINATION (Generator completes a-d; destination site completes e-f.)

a. Site Name: *Sampson County Landfill*
b. Physical Address: *7434 Roseboro Hwy*
Roseboro, NC 28382
c. Phone No.: *910-525-4132*
d. Mailing Address: *7434 Roseboro Hwy*
Roseboro, NC 28382
e. Discrepancy Indication Space:

I hereby certify that the above named materials has been accepted and to the best of my knowledge the foregoing is true and accurate.

f. *S.C. Landfill* — Name of Authorized Agent
Signature
052604 — Receipt Date

Section IV — ASBESTOS (Generator complete a-d, f, g; Operator* completes e.)

a. Operator's* Name:
b. Operator's* Phone No.:
c. Operator's* Address:
d. Special Handling Instructions and additional information:

OPERATOR'S CERTIFICATION: I hereby declare that the contents of this consignment are fully and accurately described above by proper shipping name and are classified, packed, marked, and labeled, and are in all respects in proper condition for transport by highway according to applicable international and government regulations.

e. Operator's* Name & Title: — Print / Type — Operator's* Signature — Date
f. Name and Address of Responsible Agency:

No.

Sampson County Disposal

TICKET: 255554 **SAMPSON COUNTY DISPOSAL INC.**
DATE: 05/26/2004
TIME: 14:46 - 14:46

CUSTOMER: 2100493 / ROANOKE ENVIRONMENTAL, INC. P.O.:
GENERATOR: MARINE COR / COMMANDING PROFILE #: ES-4003 GROSS: 67360 LBS
ORIGIN: ONS / ONSLOW TARE: 26160 LBS
TRUCK: HIL205 LICENSE: NET: 41200 LBS
TRAILER: GRID: 2 / MSW - MUNICIPAL SOLID WASTE
COMMENT: MANIFEST 58330

WASTE	QUANTITY	UNIT	RATE	AMOUNT
ES-4003 / PCB&PETROLEUM IMPACTED SO	20.60	T	$	$
Mandatory Fees	20.60	T	$ 0.00	$ 0.00

Total: $

I certify that I have not disposed of any liquid or hazardous waste

I hereby certify that this load does not contain any unauthorized waste.

Driver:
IN: TABETHA TYNDALL OUT: TABETHA TYNDALL

SIGNATURE: Mark Moo #201

04296

WASTE INDUSTRIES, INC.

NON-HAZARDOUS SPECIAL WASTE & ASBESTOS MANIFEST

No. 58328

If waste is asbestos waste, complete Sections I, II, III, and IV.
If waste is NOT asbestos waste, complete only Sections I, II, and III.

Section I. GENERATOR (Generator completes all of Section I).

a. Generator Name: COMMANDING GENERAL ACK MARINE CORPS BASE

b. Generating Location: COMMANDING GENERAL ACK MARINE CORPS BASE

c. Address: CAMP LEJEUNE, NC 28542

d. Address: CAMP LEJEUNE, NC 28542

e. Phone No.: 910-451-1482

f. Phone No.: 910-451-1482

If owner of the generating facility differs from the generator, provide:

g. Owner's Name:

h. Owner's Phone No.:

i. SC WASTE CODE: 2 1 0 0 0 0 4 9 3 — E5-4003

j. Description of Waste: PCB & PETROLEUM IMPACTED SOIL

k. Containers

Quantity	Units	No.	TYPE
40950	P	01	T
40460			

TYPE: DM - METAL DRUM; DP - PLASTIC DRUM; B - BAG; BA - 6 MIL. PLASTIC BAG or WRAP; T - TRUCK; O - OTHER

UNITS: P - POUNDS; Y - YARDS; M³ - CUBIC METERS; Y³ - CUBIC YARDS; O - OTHER

GENERATOR'S CERTIFICATION: I hereby certify that the above named material is not a hazardous waste as defined by 40 CFR Part 261 or any applicable state law, has been properly described, classified and packaged, and is in proper condition for transportation according to applicable regulations; **AND, if the waste is a treatment residue of a previously restricted hazardous waste** subject to the Land Disposal Restrictions, I certify and warrant that the waste has been treated in accordance with the requirements of 40 CFR Part 268 and is no longer a hazardous waste as defined by 40 CFR Part 261.

Generator Authorized Agent Name: DAVID COX — Signature: David Cox — Shipment Date: 052604

Section II. TRANSPORTER (Generator completes a-d, Transporter I complete e-g, Transporter II complete h-n.)

TRANSPORTER I

a. Name: MAC GRADING COMPANY

b. Address: 971 LEROY AURTY RD. AURTYVILLE, NC 28318

c. Driver Name/Title: GWYN PENNELL (PRINT / TYPE)

d. Phone No.: 910-531-4742

e. Truck No.: 208

f. Vehicle License No./State: LR 8099

Acknowledgement of Receipt of Materials.

g. Driver Signature: Gwyn Pennell — Shipment Date: 52604

TRANSPORTER II

h. Name: Hilco Transport

i. Address: 7400 Kenmont Dr Greensboro

j. Driver Name/Title: Gwyn Pennell (PRINT / TYPE)

k. Phone No.: 273-9441

l. Truck No.: 208

m. Vehicle License No./State: LR 8099

Acknowledgement of Receipt of Materials.

n. Driver Signature: Gwyn Pennell — Shipment Date: 52604

Section III. DESTINATION (Generator completes a-d; destination site completes e-f.)

a. Site Name: *Sampson County Landfill*

b. Physical Address: *7434 Roseboro Hwy Roseboro, NC 28382*

c. Phone No.: *910-525-4132*

d. Mailing Address: *7434 Roseboro Hwy Roseboro, NC 28382*

e. Discrepancy Indication Space:

I hereby certify that the above named materials has been accepted and to the best of my knowledge the foregoing is true and accurate.

f. *S.C. Landfill* (Name of Authorized Agent) — Signature: [illegible] — Receipt Date: 052604

Section IV. ASBESTOS (Generator complete a-d, f, g; Operator* completes e.)

a. Operator's* Name:

b. Operator's* Phone No.:

c. Operator's* Address:

d. Special Handling Instructions and additional information:

OPERATOR'S CERTIFICATION: I hereby declare that the contents of this consignment are fully and accurately described above by proper shipping name and are classified, packed, marked, and labeled, and are in all respects in proper condition for transport by highway according to applicable international and government regulations.

e. Operator's* Name & Title: (Print / Type) — Operator's* Signature — Date

f. Name and Address of Responsible Agency:

No.

Sampson County Disposal

TICKET: 255563 **SAMPSON COUNTY DISPOSAL INC.**
DATE: 05/26/2004
TIME: 14:48 - 15:08

CUSTOMER: 2100493 / ROANOKE ENVIRONMENTAL, INC. P.O.:
GENERATOR: MARINE CORP / COMMANDING PROFILE #: E5-4003 GROSS: 67000 LBS
ORIGIN: ONS / ONSLOW TARE: 26540 LBS
TRUCK: HIL200 LICENSE: NET: 40460 LBS
TRAILER: GRID: 2 / MSW - MUNICIPAL SOLID WASTE
COMMENT: MANIFEST 58329

WASTE	QUANTITY	UNIT	RATE	AMOUNT
E5-4003 / PCB&PETROLEUM IMPACTED SO	20.23	T	$	$
Mandatory Fees	20.23	T	$ 0.00	$ 0.00

I certify that I have not disposed of any liquid or hazardous waste

Total: $

I hereby certify that this load does not contain any unauthorized waste.

Driver:
IN: TABETHA TYNDALL OUT: TABETHA TYNDALL

SIGNATURE: Doug Pennell

04297

WASTE INDUSTRIES, INC.

NON-HAZARDOUS SPECIAL WASTE & ASBESTOS MANIFEST

If waste is asbestos waste, complete Sections I, II, III, and IV.
If waste is NOT asbestos waste, complete only Sections I, II, and III.

No. 52607

GENERATOR (Generator completes all of Section I)

a. Generator Name: COMMANDING GENERAL ACK MARINE CORPS BASE

b. Generating Location: COMMANDING GENERAL ACK MARINE CORPS BASE

c. Address: CAMP LEJEUNE, NC 28542

d. Address: CAMP LEJEUNE, NC 28542

e. Phone No.: 910-451-1482

f. Phone No.: 910-451-1482

If owner of the generating facility differs from the generator, provide:

g. Owner's Name:

h. Owner's Phone No.:

i. SC WASTE CODE: 2 1 0 0 0 0 4 9 3 — E5-4003

j. Description of Waste: PCB & PETROLEUM IMPACTED SOIL

k. Containers

Quantity	Units	No.	TYPE
42740	P	01	T

12380

TYPE
DM - METAL DRUM
DP - PLASTIC DRUM
B - BAG
BA - 6 MIL. PLASTIC BAG or WRAP
T - TRUCK
O - OTHER

UNITS
P - POUNDS
Y - YARDS
M³ - CUBIC METERS
Y³ - CUBIC YARDS
O - OTHER

GENERATOR'S CERTIFICATION: I hereby certify that the above named material is not a hazardous waste as defined by 40 CFR Part 261 or any applicable state law, has been properly described, classified and packaged, and is in proper condition for transportation according to applicable regulations; **AND, if the waste is a treatment residue of a previously restricted hazardous waste** subject to the Land Disposal Restrictions, I certify and warrant that the waste has been treated in accordance with the requirements of 40 CFR Part 268 and is no longer a hazardous waste as defined by 40 CFR Part 261.

DAVID Cox — Generator Authorized Agent Name
David Cox — Signature
052704 — Shipment Date

Section II. TRANSPORTER (Generator complete a-d. Transporter I complete e-g. Transporter II complete h-n.)

TRANSPORTER I

a. Name: MAC GRADING COMPANY

b. Address: 971 LEROY AURTY RD. AURTYVILLE, NC 28318

c. Driver Name/Title: PRINT / TYPE

d. Phone No.: 910-531-4742 e. Truck No.:

f. Vehicle License No./State:

Acknowledgement of Receipt of Materials.

g. Driver Signature — Shipment Date

TRANSPORTER II

h. Name: HILCO TRANSPORT

i. Address: Greensboro N.C

j. Driver Name/Title: Randall Klaw PRINT / TYPE

k. Phone No.: 800 632 1363 l. Truck No.: H205

m. Vehicle License No./State:

Acknowledgement of Receipt of Materials.

n. Randall Klaw — Driver Signature — 052704 Shipment Date

Section III. DESTINATION (Generator completes a-b. Destination site completes c-f.)

a. Site Name: *Sampson County Landfill*

b. Physical Address: *7434 Roseboro Hwy* *Roseboro, NC 28382*

c. Phone No.: *910-525-4132*

d. Mailing Address: *7434 Roseboro Hwy* *Roseboro, NC 28382*

e. Discrepancy Indication Space:

I hereby certify that the above named materials has been accepted and to the best of my knowledge the foregoing is true and accurate.

f. *S.C. Landfill* — Name of Authorized Agent
Signature
052704 — Receipt Date

Section IV. ASBESTOS (Generator completes a-d. Operator* completes e-f.)

a. Operator's* Name:

b. Operator's* Phone No.:

c. Operator's* Address:

d. Special Handling Instructions and additional information:

OPERATOR'S CERTIFICATION: I hereby declare that the contents of this consignment are fully and accurately described above by proper shipping name and are classified, packed, marked, and labeled, and are in all respects in proper condition for transport by highway according to applicable international and government regulations.

e. Operator's* Name & Title: Print / Type — Operator's* Signature — Date

f. Name and Address of Responsible Agency:

No.

Sampson County Disposal

TICKET: 255649 **SAMPSON COUNTY DISPOSAL INC.**
DATE: 05/27/2004
TIME: 09:35 - 09:35

CUSTOMER: 2100493 / ROANOKE ENVIRONMENTAL, INC. P.O.:
GENERATOR: MARINE COR / COMMANDING PROFILE #: E5-4003 GROSS: 68540 LBS
ORIGIN: ONS / ONSLOW TARE: 26160 LBS
TRUCK: HIL805 LICENSE: NET: 42380 LBS
TRAILER: GRID: 2 / MSW - MUNICIPAL SOLID WASTE
COMMENT: MANIFEST 52607

WASTE	QUANTITY	UNIT	RATE	AMOUNT
E5-4003 / PCB&PETROLEUM IMPACTED SO	21.19	T	$	$
Mandatory Fees	21.19	T	$ 0.00	$ 0.00

I certify that I have not disposed of any liquid or hazardous waste

Total: $

I hereby certify that this load does not contain any unauthorized waste.

Driver: _____
IN: KENNETH STROUP OUT: KENNETH STROUP

SIGNATURE: _____

04298

WASTE INDUSTRIES, INC.

NON-HAZARDOUS SPECIAL WASTE & ASBESTOS MANIFEST

If waste is asbestos waste, complete Sections I, II, III, and IV.
If waste is NOT asbestos waste, complete only Sections I, II, and III.

No. 52608

Section I GENERATOR (Generator completes all of Section I)

a. Generator Name: COMMANDING GENERAL ACK MARINE CORPS BASE

b. Generating Location: COMMANDING GENERAL ACK MARINE CORPS BASE

c. Address: CAMP LEJEUNE, NC 28542 910-451-1482

d. Address: CAMP LEJEUNE, NC 28542 910-451-1482

e. Phone No.:

f. Phone No.:

If owner of the generating facility differs from the generator, provide:

g. Owner's Name:

h. Owner's Phone No.:

i. SC WASTE CODE: 2 1 0 0 0 0 4 9 3 — E5-4003

j. Description of Waste: PCB & PETROLEUM IMPACTED SOIL

k.

Quantity	Units	No.	TYPE
43070	P	01	T

Containers

TYPE
DM - METAL DRUM
DP - PLASTIC DRUM
B - BAG
BA - 6 MIL. PLASTIC BAG or WRAP
T - TRUCK
O - OTHER

UNITS
P - POUNDS
Y - YARDS
M³ - CUBIC METERS
Y³ - CUBIC YARDS
O - OTHER

42460

GENERATOR'S CERTIFICATION: I hereby certify that the above named material is not a hazardous waste as defined by 40 CFR Part 261 or any applicable state law, has been properly described, classified and packaged, and is in proper condition for transportation according to applicable regulations; **AND, if the waste is a treatment residue of a previously restricted hazardous waste** subject to the Land Disposal Restrictions, I certify and warrant that the waste has been treated in accordance with the requirements of 40 CFR Part 268 and is no longer a hazardous waste as defined by 40 CFR Part 261.

DAVID Cox — David Cox — 052704

Generator Authorized Agent Name — Signature — Shipment Date

Section II TRANSPORTER (Generator completes a-d; transporter I completes e-g; transporter II completes h-n)

TRANSPORTER I

a. Name: MAC GRADING COMPANY

b. Address: 971 LEROY AURTY RD. AURTYVILLE, NC 28318

c. Driver Name/Title: GWYN PRENNELL (PRINT / TYPE) 910-531-4742

d. Phone No.:

e. Truck No.: 208

f. Vehicle License No./State: LR 8099

Acknowledgement of Receipt of Materials.

g. Gwyn Prennell — 052704

Driver Signature — Shipment Date

TRANSPORTER II

h. Name: Hilco Transport

i. Address: 7700 Kernmont Dr Greensboro

j. Driver Name/Title: Gwyn Prennell (PRINT / TYPE)

k. Phone No.: 273 9441

l. Truck No.: 208

m. Vehicle License No./State: LR-8099

Acknowledgement of Receipt of Materials.

n. Gwyn Prennell — 052704

Driver Signature — Shipment Date

Section III DESTINATION (Generator completes a-d; destination site completes e-f)

a. Site Name: *Sampson County Landfill*

b. Physical Address: *7434 Roseboro Hwy Roseboro, NC 28382*

c. Phone No.: *910-525-4132*

d. Mailing Address: *7434 Roseboro Hwy Roseboro, NC 28382*

e. Discrepancy Indication Space:

I hereby certify that the above named materials has been accepted and to the best of my knowledge the foregoing is true and accurate.

f. *S.C. Landfill* — 052704

Name of Authorized Agent — Signature — Receipt Date

Section IV ASBESTOS (Generator complete a-d; Operator* completes e-h)

a. Operator's* Name:

b. Operator's* Phone No.:

c. Operator's* Address:

d. Special Handling Instructions and additional information:

OPERATOR'S CERTIFICATION: I hereby declare that the contents of this consignment are fully and accurately described above by proper shipping name and are classified, packed, marked, and labeled, and are in all respects in proper condition for transport by highway according to applicable international and government regulations.

e. Operator's* Name & Title: (Print / Type) — Operator's* Signature — Date

f. Name and Address of Responsible Agency:

No.

Sampson County Disposal

TICKET: 255857 **SAMPSON COUNTY DISPOSAL INC.**
DATE: 05/27/2004
TIME: 09:37 - 09:56

CUSTOMER: 2100493 / ROANOKE ENVIRONMENTAL, INC. P.O.:
GENERATOR: MARINE COR / COMMANDING PROFILE #: E5-4003 GROSS: 68940 LBS
ORIGIN: ONS / ONSLOW TARE: 26480 LBS
TRUCK: HIL208 LICENSE: NET: 42460 LBS
TRAILER: GRID: 2 / MSW - MUNICIPAL SOLID WASTE
COMMENT: MANIFEST 52608

WASTE	QUANTITY	UNIT	RATE	AMOUNT
E5-4003 / PCB&PETROLEUM IMPACTED SO	21.23	T	$	$
Mandatory Fees	21.23	T	$ 0.00	$ 0.00

I certify that I have not disposed of any liquid or hazardous waste

Total: $

I hereby certify that this load does not contain any unauthorized waste.

Driver: _____
IN: KENNETH STROUP OUT: KENNETH STROUP

SIGNATURE: Doy Bennett

WASTE INDUSTRIES, INC.

04299

NON-HAZARDOUS SPECIAL WASTE & ASBESTOS MANIFEST

If waste is asbestos waste, complete Sections I, II, III, and IV.
If waste is NOT asbestos waste, complete only Sections I, II, and III.

No. 52609

Section I. GENERATOR (Generator completes all of Section I).

a. Generator Name: COMMANDING GENERAL ACK
MARINE CORPS BASE
c. Address: CAMP LEJEUNE, NC 28542
910-451-1482
e. Phone No.:

b. Generating Location: COMMANDING GENERAL ACK
MARINE CORPS BASE
d. Address: CAMP LEJEUNE, NC 28542
910-451-1482
f. Phone No.:

If owner of the generating facility differs from the generator, provide:

g. Owner's Name:
h. Owner's Phone No.:

i. SC WASTE CODE: 2 1 0 0 0 4 9 3

E5-4003 Containers

j. Description of Waste: PCB & PETROLEUM IMPACTED SOIL

k. Quantity: 44980 Units: P No.: 02 TYPE: T

HCLSDD

TYPE
DM - METAL DRUM
DP - PLASTIC DRUM
B - BAG
BA - 6 MIL. PLASTIC BAG or WRAP
T - TRUCK
O - OTHER

UNITS
P - POUNDS
Y - YARDS
M^3 - CUBIC METERS
Y^3 - CUBIC YARDS
O - OTHER

GENERATOR'S CERTIFICATION: I hereby certify that the above named material is not a hazardous waste as defined by 40 CFR Part 261 or any applicable state law, has been properly described, classified and packaged, and is in proper condition for transportation according to applicable regulations; **AND, if the waste is a treatment residue of a previously restricted hazardous waste** subject to the Land Disposal Restrictions, I certify and warrant that the waste has been treated in accordance with the requirements of 40 CFR Part 268 and is no longer a hazardous waste as defined by 40 CFR Part 261.

DAVID Cox — Generator Authorized Agent Name
Signature
Shipment Date: 052704

Section II. TRANSPORTER (Generator completes a-d. Transporter I completes e-g. Transporter II completes h-n.)

TRANSPORTER I

a. Name: MAC GRADING COMPANY
b. Address: 971 LEROY AURTY RD.
AURTYVILLE, NC 28318
c. Driver Name/Title:
d. Phone No.: 910-531-4742 PRINT / TYPE
e. Truck No.:
f. Vehicle License No./State:
Acknowledgement of Receipt of Materials.
g. Driver Signature
Shipment Date

TRANSPORTER II

h. Name: HILCO TRANSPORT
i. Address: KENMONT DR
GSO NC
j. Driver Name/Title: SHAWN HINSON PRINT / TYPE
k. Phone No.: 336-273-9441
l. Truck No.: 112
m. Vehicle License No./State: LP-8113
Acknowledgement of Receipt of Materials.
n. Driver Signature
Shipment Date: 052704

Section III. DESTINATION (Generator completes a-d. Destination completes e-f.)

a. Site Name: *Sampson County Landfill*
b. Physical Address: *7434 Roseboro Hwy*
Roseboro, NC 28382

c. Phone No.: *910-525-4132*
d. Mailing Address: *7434 Roseboro Hwy*
Roseboro, NC 28382

e. Discrepancy Indication Space:

I hereby certify that the above named materials has been accepted and to the best of my knowledge the foregoing is true and accurate.

f. *S.C. Landfill* — Name of Authorized Agent
Signature
Receipt Date: 052704

Section IV. ASBESTOS (Generator completes a-d. Operator* completes e-f.)

a. Operator's* Name:
b. Operator's* Phone No.:
c. Operator's* Address:
d. Special Handling Instructions and additional information:

OPERATOR'S CERTIFICATION: I hereby declare that the contents of this consignment are fully and accurately described above by proper shipping name and are classified, packed, marked, and labeled, and are in all respects in proper condition for transport by highway according to applicable international and government regulations.

e. Operator's* Name & Title: Print / Type
Operator's* Signature
Date

f. Name and Address of Responsible Agency:

No.

Sampson County Disposal

TICKET: 255647 **SAMPSON COUNTY DISPOSAL INC.**
DATE: 05/27/2004
TIME: 09:31 - 09:31

CUSTOMER: 2100493 / ROANOKE ENVIRONMENTAL, INC. P.O.:
GENERATOR: MARINE CDR / COMMANDING PROFILE #: E5-4003 GROSS: 76720 LBS
ORIGIN: ONS / ONSLOW TARE: 32220 LBS
TRUCK: HIL112 LICENSE: NET: 44500 LBS
TRAILER: GRID: 2 / MSW - MUNICIPAL SOLID WASTE
COMMENT: MANIFEST 32609

WASTE	QUANTITY	UNIT	RATE	AMOUNT
E5-4003 / PCB&PETROLEUM IMPACTED SO	22.25	T	$ 1	$
Mandatory Fees	22.25	T	$ 0.00	$ 0.00

I certify that I have not disposed of any liquid or hazardous waste

Total: $

I hereby certify that this load does not contain any unauthorized waste.

Driver:
IN: KENNETH STROUP OUT: KENNETH STROUP

SIGNATURE:

WASTE INDUSTRIES, INC.

04300

NON-HAZARDOUS SPECIAL WASTE & ASBESTOS MANIFEST

If waste is asbestos waste, complete Sections I, II, III, and IV.
If waste is NOT asbestos waste, complete only Sections I, II, and III.

No. 52610

Section I. GENERATOR (Generator completes all of Section I)

a. Generator Name: COMMANDING GENERAL ACK MARINE CORPS BASE

b. Generating Location: COMMANDING GENERAL ACK MARINE CORPS BASE

c. Address: CAMP LEJEUNE, NC 28542

d. Address: CAMP LEJEUNE, NC 28542

910-451-1482

910-451-1482

e. Phone No.:

f. Phone No.:

If owner of the generating facility differs from the generator, provide:

g. Owner's Name:

h. Owner's Phone No.:

i. SC WASTE CODE: 2 1 0 0 0 0 4 9 3 — E5-4003 — Containers

j. Description of Waste: PCB & PETROLEUM IMPACTED SOIL

k.

Quantity	Units	No.	TYPE
48680	P	01	T

48/80

TYPE
DM - METAL DRUM
DP - PLASTIC DRUM
B - BAG
BA - 6 MIL. PLASTIC BAG or WRAP
T - TRUCK
O - OTHER

UNITS
P - POUNDS
Y - YARDS
M^3 - CUBIC METERS
Y^3 - CUBIC YARDS
O - OTHER

GENERATOR'S CERTIFICATION: I hereby certify that the above named material is not a hazardous waste as defined by 40 CFR Part 261 or any applicable state law, has been properly described, classified and packaged, and is in proper condition for transportation according to applicable regulations; **AND, if the waste is a treatment residue of a previously restricted hazardous waste** subject to the Land Disposal Restrictions, I certify and warrant that the waste has been treated in accordance with the requirements of 40 CFR Part 268 and is no longer a hazardous waste as defined by 40 CFR Part 261.

DAVID COX — Generator Authorized Agent Name

David Cox — Signature

05 27 04 — Shipment Date

Section II. TRANSPORTER (Generator completes all of Transporter I. Transporter I completes e-g. Transporter II completes h-n.)

TRANSPORTER I

a. Name: MAC GRADING COMPANY

b. Address: 971 LEROY AURTY RD. AURTYVILLE, NC 28318

c. Driver Name/Title: 910-531-4742 PRINT / TYPE

d. Phone No.: e. Truck No.:

f. Vehicle License No./State:

Acknowledgement of Receipt of Materials.

g. Driver Signature — Shipment Date

TRANSPORTER II

h. Name: Hilco, Transport

i. Address: 7700 Kernont Drive Greensboro, N.C

j. Driver Name/Title: Robert Pollard Jr. PRINT / TYPE

k. Phone No.: (910) 762-9687 l. Truck No.: 305

m. Vehicle License No./State: Lesleso, N.C

Acknowledgement of Receipt of Materials.

n. R Pollard Jr. — Driver Signature — 05 27 05 Shipment Date

Section III. DESTINATION (Generator completes a-d. Destination Site completes e-f.)

a. Site Name: *Sampson County Landfill*

b. Physical Address: *7434 Roseboro Hwy* *Roseboro, NC 28382*

c. Phone No.: *910-525-4132*

d. Mailing Address: *7434 Roseboro Hwy* *Roseboro, NC 28382*

e. Discrepancy Indication Space:

I hereby certify that the above named materials has been accepted and to the best of my knowledge the foregoing is true and accurate.

f. *S.C. Landfill* — Name of Authorized Agent — Signature — 05 27 04 Receipt Date

Section IV. ASBESTOS (Generator completes a-d. Operator* completes e-g.)

a. Operator's* Name:

b. Operator's* Phone No.:

c. Operator's* Address:

d. Special Handling Instructions and additional information:

OPERATOR'S CERTIFICATION: I hereby declare that the contents of this consignment are fully and accurately described above by proper shipping name and are classified, packed, marked, and labeled, and are in all respects in proper condition for transport by highway according to applicable international and government regulations.

e. Operator's* Name & Title: — Print / Type — Operator's* Signature — Date

f. Name and Address of Responsible Agency:

g. Friable: ☐ Non friable: ☐

No.

Sampson County Disposal

TICKET: 255644 **SAMPSON COUNTY DISPOSAL INC.**
DATE: 05/27/2004
TIME: 09:22 - 09:23

CUSTOMER: 2100493 / ROANOKE ENVIRONMENTAL, INC. P.O.:
GENERATOR: MARINE COR / COMMANDING PROFILE #: ES-4003 GROSS: 79940 LBS
ORIGIN: ONS / ONSLOW TARE: 31760 LBS
TRUCK: HIL305 LICENSE: NET: 48180 LBS
TRAILER: GRID: 2 / MSW - MUNICIPAL SOLID WASTE
COMMENT: MANIFEST 52610

WASTE	QUANTITY	UNIT	RATE	AMOUNT
ES-4003 / PCB&PETROLEUM IMPACTED SO	24.09	T	$	$
Mandatory Fees	24.09	T	$ 0.00	$ 0.00

I certify that I have not disposed of any liquid or hazardous waste

Total: $

I hereby certify that this load does not contain any unauthorized waste.

Driver:
IN: KENNETH STROUP OUT: KENNETH STROUP

SIGNATURE:

04301

WASTE INDUSTRIES, INC.

NON-HAZARDOUS SPECIAL WASTE & ASBESTOS MANIFEST

If waste is asbestos waste, complete Sections I, II, III, and IV.
If waste is NOT asbestos waste, complete only Sections I, II, and III.

No. 52611

Section I. GENERATOR (Generator completes all of Section I)

a. Generator Name: COMMANDING GENERAL ACK
c. Address: MARINE CORPS BASE
CAMP LEJEUNE, NC 28542
910-451-1482
e. Phone No.:

b. Generating Location: COMMANDING GENERAL ACK
d. Address: MARINE CORPS BASE
CAMP LEJEUNE, NC 28542
910-451-1482
f. Phone No.:

If owner of the generating facility differs from the generator, provide:

g. Owner's Name:
h. Owner's Phone No.:

i. SC WASTE CODE: 2 1 0 0 0 4 9 3 — E5-4003

j. Description of Waste: PCB & PETROLEUM IMPACTED SOIL

k. Quantity: 41060 (40880) Units: P No.: 01 TYPE: T

Containers

TYPE
DM - METAL DRUM
DP - PLASTIC DRUM
B - BAG
BA - 6 MIL. PLASTIC BAG or WRAP
T - TRUCK
O - OTHER

UNITS
P - POUNDS
Y - YARDS
M^3 - CUBIC METERS
Y^3 - CUBIC YARDS
O - OTHER

GENERATOR'S CERTIFICATION: I hereby certify that the above named material is not a hazardous waste as defined by 40 CFR Part 261 or any applicable state law, has been properly described, classified and packaged, and is in proper condition for transportation according to applicable regulations; **AND, if the waste is a treatment residue of a previously restricted hazardous waste** subject to the Land Disposal Restrictions, I certify and warrant that the waste has been treated in accordance with the requirements of 40 CFR Part 268 and is no longer a hazardous waste as defined by 40 CFR Part 261.

Generator Authorized Agent Name: DAVID COX
Signature: David Cox
Shipment Date: 052704

Section II. TRANSPORTER (Generator complete a-d. Transporter I complete e-g. Transporter II complete h-n.)

TRANSPORTER I

a. Name: MAC GRADING COMPANY
b. Address: 971 LEROY AURTY RD.
AURTYVILLE, NC 28318
c. Driver Name/Title: PRINT / TYPE
d. Phone No.: 910-531-4742
e. Truck No.:
f. Vehicle License No./State:
Acknowledgement of Receipt of Materials.
g. Driver Signature: Shipment Date:

TRANSPORTER II

h. Name: Hilco Transport
i. Address: 7700 Kemmont Dr
Greensboro N.C.
j. Driver Name/Title: Larry W. Soule Jr PRINT / TYPE
k. Phone No.: 1-800 632-1363
l. Truck No.: 211
m. Vehicle License No./State: LE 5697 NC
Acknowledgement of Receipt of Materials.
n. Driver Signature: Larry W Soule Jr
Shipment Date: 052704

Section III. DESTINATION (Generator completes a-d. Destination completes e-f.)

a. Site Name: *Sampson County Landfill*
b. Physical Address: *7434 Roseboro Hwy*
Roseboro, NC 28382
c. Phone No.: *910-525-4132*
d. Mailing Address: *7434 Roseboro Hwy*
Roseboro, NC 28382
e. Discrepancy Indication Space:

I hereby certify that the above named materials has been accepted and to the best of my knowledge the foregoing is true and accurate.

f. Name of Authorized Agent: *S.C. Landfill*
Signature:
Receipt Date: 052704

Section IV. ASBESTOS (Generator completes a-d. If Operator* completes e-f.)

a. Operator's* Name:
b. Operator's* Phone No.:
c. Operator's* Address:
d. Special Handling Instructions and additional information:

OPERATOR'S CERTIFICATION: I hereby declare that the contents of this consignment are fully and accurately described above by proper shipping name and are classified, packed, marked, and labeled, and are in all respects in proper condition for transport by highway according to applicable international and government regulations.

e. Operator's* Name & Title: Print / Type
Operator's* Signature
Date

f. Name and Address of Responsible Agency:

No.

Sampson County Disposal

TICKET: 255650 **SAMPSON COUNTY DISPOSAL INC.**
DATE: 05/27/2004
TIME: 09:39 - 09:39

CUSTOMER: 2100493 / ROANOKE ENVIRONMENTAL, INC. P.O.:
GENERATOR: MARINE COR / COMMANDING PROFILE #: E5-4003 GROSS: 67140 LBS
ORIGIN: ONS / ONSLOW TARE: 26260 LBS
TRUCK: HIL211 LICENSE: NET: 40880 LBS
TRAILER: GRID: 2 / MSW - MUNICIPAL SOLID WASTE
COMMENT: MANIFEST 52611

WASTE	QUANTITY	UNIT	RATE	AMOUNT
E5-4003 / PCB&PETROLEUM IMPACTED SO	20.44	T	$	$
Mandatory Fees	20.44	T	$ 0.00	$ 0.00

Total: $

I certify that I have not disposed of any liquid or hazardous waste

I hereby certify that this load does not contain any unauthorized waste.

Driver: _____
IN: KENNETH STROUP OUT: KENNETH STROUP

SIGNATURE: _____

04302

WASTE INDUSTRIES, INC.

NON-HAZARDOUS SPECIAL WASTE & ASBESTOS MANIFEST

If waste is asbestos waste, complete Sections I, II, III, and IV.
If waste is NOT asbestos waste, complete only Sections I, II, and III.

No. 52613

Section I. GENERATOR (Generator completes all of Section I)

a. Generator Name: COMMANDING GENERAL ACK
MARINE CORPS BASE

b. Generating Location: COMMANDING GENERAL ACK
MARINE CORPS BASE

c. Address: CAMP LEJEUNE, NC 28542

d. Address: CAMP LEJEUNE, NC 28542

e. Phone No.: 910-451-1482

f. Phone No.: 910-451-1482

If owner of the generating facility differs from the generator, provide:

g. Owner's Name:

h. Owner's Phone No.:

i. SC WASTE CODE: 2 1 0 0 0 0 4 9 3

E5-4003 Containers

j. Description of Waste: PCB & PETROLEUM IMPACTED SOIL

k.

Quantity	Units	No.	TYPE
42720	P	01	T

42620

TYPE
DM - METAL DRUM
DP - PLASTIC DRUM
B - BAG
BA - 6 MIL. PLASTIC BAG or WRAP
T - TRUCK
O - OTHER

UNITS
P - POUNDS
Y - YARDS
M^3 - CUBIC METERS
Y^3 - CUBIC YARDS
O - OTHER

GENERATOR'S CERTIFICATION: I hereby certify that the above named material is not a hazardous waste as defined by 40 CFR Part 261 or any applicable state law, has been properly described, classified and packaged, and is in proper condition for transportation according to applicable regulations; **AND, if the waste is a treatment residue of a previously restricted hazardous waste** subject to the Land Disposal Restrictions, I certify and warrant that the waste has been treated in accordance with the requirements of 40 CFR Part 268 and is no longer a hazardous waste as defined by 40 CFR Part 261.

David Cox — Generator Authorized Agent Name
David Cox — Signature
052704 — Shipment Date

Section II. TRANSPORTER (Transporter completes a-g. Transporter II completes h-n.)

TRANSPORTER I

a. Name: MAC GRADING COMPANY

b. Address: 971 LEROY AURTY RD.
AURTYVILLE, NC 28318

c. Driver Name/Title: PRINT / TYPE

d. Phone No.: 910-531-4742

e. Truck No.:

f. Vehicle License No./State:

Acknowledgement of Receipt of Materials.

g. Driver Signature — Shipment Date

TRANSPORTER II

h. Name: Hillco Transport

i. Address: 7200 Kenmont Drive
Greensboro N.C

j. Driver Name/Title: Terry Clark PRINT / TYPE

k. Phone No.: 336-273-9441

l. Truck No.: 213

m. Vehicle License No./State: LE-5703

Acknowledgement of Receipt of Materials.

n. Terry Clark — Driver Signature — 052704 — Shipment Date

Section III. DESTINATION (Generator completes a-d. destination completes e-f.)

a. Site Name: *Sampson County Landfill*

c. Phone No.: *910-525-4132*

b. Physical Address: *7434 Roseboro Hwy*
Roseboro, NC 28382

d. Mailing Address: *7434 Roseboro Hwy*
Roseboro, NC 28382

e. Discrepancy Indication Space:

I hereby certify that the above named materials has been accepted and to the best of my knowledge the foregoing is true and accurate.

f. *S.C. Landfill* — Name of Authorized Agent — Signature — 052704 — Receipt Date

Section IV. ASBESTOS (Generator completes a-d. Operator* completes e.)

a. Operator's* Name:

b. Operator's* Phone No.:

c. Operator's* Address:

d. Special Handling Instructions and additional information:

OPERATOR'S CERTIFICATION: I hereby declare that the contents of this consignment are fully and accurately described above by proper shipping name and are classified, packed, marked, and labeled, and are in all respects in proper condition for transport by highway according to applicable international and government regulations.

e. Operator's* Name & Title: Print / Type — Operator's* Signature — Date

f. Name and Address of Responsible Agency:

No.

Sampson County Disposal

TICKET: 255653 **SAMPSON COUNTY DISPOSAL INC.**
DATE: 05/27/2004
TIME: 09:48 - 09:48

CUSTOMER: 2100493 / ROANOKE ENVIRONMENTAL, INC. P.O.:
GENERATOR: MARINE COR / COMMANDING PROFILE #: ES-4003 GROSS: 68580 LBS
ORIGIN: ONS / ONSLOW TARE: 25960 LBS
TRUCK: HIL213 LICENSE: NET: 42620 LBS
TRAILER: GRID: 2 / MSW - MUNICIPAL SOLID WASTE
COMMENT: MANIFEST 52613

WASTE	QUANTITY	UNIT	RATE	AMOUNT
ES-4003 / PCB&PETROLEUM IMPACTED SO	21.31	T	$	$
Mandatory Fees	21.31	T	$ 0.00	$ 0.00

I certify that I have not disposed of any liquid or hazardous waste

Total: $

I hereby certify that this load does not contain any unauthorized waste.

Driver:
IN: KENNETH STROUP OUT: KENNETH STROUP

SIGNATURE: Carry Clark

WASTE INDUSTRIES, INC.

NON-HAZARDOUS SPECIAL WASTE & ASBESTOS MANIFEST

04303

If waste is asbestos waste, complete Sections I, II, III, and IV.
If waste is NOT asbestos waste, complete only Sections I, II, and III.

No. 52612

Section I. GENERATOR (Generator completes all of Section I).

a. Generator Name: COMMANDING GENERAL ACK
MARINE CORPS BASE
c. Address: CAMP LEJEUNE, NC 28542
910-451-1482
e. Phone No.:

b. Generating Location: COMMANDING GENERAL ACK
MARINE CORPS BASE
d. Address: CAMP LEJEUNE, NC 28542
910-451-1482
f. Phone No.:

If owner of the generating facility differs from the generator, provide:

g. Owner's Name:
h. Owner's Phone No.:

i. SC WASTE CODE: 2 1 0 0 0 0 4 9 3 — E5-4003

j. Description of Waste: PCB & PETROLEUM IMPACTED SOIL

k. Containers

Quantity	Units	No.	TYPE
41960	P	01	T

163280

TYPE
DM - METAL DRUM
DP - PLASTIC DRUM
B - BAG
BA - 6 MIL. PLASTIC BAG or WRAP
T - TRUCK
O - OTHER

UNITS
P - POUNDS
Y - YARDS
M^3 - CUBIC METERS
Y^3 - CUBIC YARDS
O - OTHER

GENERATOR'S CERTIFICATION: I hereby certify that the above named material is not a hazardous waste as defined by 40 CFR Part 261 or any applicable state law, has been properly described, classified and packaged, and is in proper condition for transportation according to applicable regulations; **AND, if the waste is a treatment residue of a previously restricted hazardous waste** subject to the Land Disposal Restrictions, I certify and warrant that the waste has been treated in accordance with the requirements of 40 CFR Part 268 and is no longer a hazardous waste as defined by 40 CFR Part 261.

DAVID Cox — Generator Authorized Agent Name
David Cox — Signature
052704 — Shipment Date

Section II. TRANSPORTER (Generator completes a-d; Transporter I completes e-g; Transporter II completes h-n)

TRANSPORTER I

a. Name: MAC GRADING COMPANY
b. Address: 971 LEROY AURTY RD.
AURTYVILLE, NC 28318
c. Driver Name/Title: 910-531-4742 PRINT / TYPE
d. Phone No.:
e. Truck No.:
f. Vehicle License No./State:
Acknowledgement of Receipt of Materials.
g. Driver Signature
Shipment Date

TRANSPORTER II

h. Name: HILCO TRANSPORT
i. Address: 7700 KENMONT DR.
GREENSBORO, N.C. 27409
j. Driver Name/Title: Scott Plumner / DUMP DRIVER PRINT / TYPE
k. Phone No.: (336) 273-9441
l. Truck No.: 218
m. Vehicle License No./State: LP-8117/NC
Acknowledgement of Receipt of Materials.
n. Driver Signature: Scott Plumner
Shipment Date: 052704

Section III. DESTINATION (Generator completes a-d; Destination Site completes e-f.)

a. Site Name: *Sampson County Landfill*
b. Physical Address: *7434 Roseboro Hwy*
Roseboro, NC 28382
c. Phone No.: *910-525-4132*
d. Mailing Address: *7434 Roseboro Hwy*
Roseboro, NC 28382
e. Discrepancy Indication Space:

I hereby certify that the above named materials has been accepted and to the best of my knowledge the foregoing is true and accurate.

f. *S.C. Landfill* — Name of Authorized Agent
Signature
052704 — Receipt Date

Section IV. ASBESTOS (Generator completes a-d; Operator completes e-f.)

a. Operator's* Name:
b. Operator's* Phone No.:
c. Operator's* Address:
d. Special Handling Instructions and additional information:

OPERATOR'S CERTIFICATION: I hereby declare that the contents of this consignment are fully and accurately described above by proper shipping name and are classified, packed, marked, and labeled, and are in all respects in proper condition for transport by highway according to applicable international and government regulations.

e. Operator's* Name & Title: Print / Type
Operator's* Signature
Date

f. Name and Address of Responsible Agency:

☐ Friable; ☐ Non-friable; ☐ Both _____ % friable _____ % nonfriable

*Operator refers to the ...

No.

Sampson County Disposal

TICKET: 255654 **SAMPSON COUNTY DISPOSAL INC.**
DATE: 05/27/2004
TIME: 09:51 - 09:51

CUSTOMER: 2100493 / ROANOKE ENVIRONMENTAL, INC. P.O.:
GENERATOR: MARINE CDR / COMMANDING PROFILE #: E5-4003 GROSS: 68000 LBS
ORIGIN: ONS / ONSLOW TARE: 24800 LBS
TRUCK: HIL218 LICENSE: NET: 43200 LBS
TRAILER: GRID: 2 / MSW - MUNICIPAL SOLID WASTE
COMMENT: MANIFEST 52612

WASTE	QUANTITY	UNIT	RATE	AMOUNT
E5-4003 / PCB&PETROLEUM IMPACTED SO	21.64	T	$	$
Mandatory Fees	21.64	T	$ 0.00	$ 0.00

I certify that I have not disposed of any liquid or hazardous waste

Total: $

I hereby certify that this load does not contain any unauthorized waste.

Driver:
IN: KENNETH STROUP OUT: KENNETH STROUP

SIGNATURE: _____

WASTE INDUSTRIES, INC.

NON-HAZARDOUS SPECIAL WASTE & ASBESTOS MANIFEST

04304

No. 52614

If waste is asbestos waste, complete Sections I, II, III, and IV.
If waste is NOT asbestos waste, complete only Sections I, II, and III.

Section I - GENERATOR (Generator completes all of Section I)

a. Generator Name: COMMANDING GENERAL ACK MARINE CORPS BASE

b. Generating Location: COMMANDING GENERAL ACK MARINE CORPS BASE

c. Address: CAMP LEJEUNE, NC 28542

d. Address: CAMP LEJEUNE, NC 28542

910-451-1482

910-451-1482

e. Phone No.:

f. Phone No.:

If owner of the generating facility differs from the generator, provide:

g. Owner's Name:

h. Owner's Phone No.:

i. SC WASTE CODE: 2 1 0 0 0 0 4 9 3 — E5-4003

j. Description of Waste: PCB & PETROLEUM IMPACTED SOIL

k. Containers

Quantity	Units	No.	TYPE
48390	P	01	T

TYPE
- DM - METAL DRUM
- DP - PLASTIC DRUM
- B - BAG
- BA - 6 MIL. PLASTIC BAG or WRAP
- T - TRUCK
- O - OTHER

UNITS
- P - POUNDS
- Y - YARDS
- M³ - CUBIC METERS
- Y³ - CUBIC YARDS
- O - OTHER

GENERATOR'S CERTIFICATION: I hereby certify that the above named material is not a hazardous waste as defined by 40 CFR Part 261 or any applicable state law, has been properly described, classified and packaged, and is in proper condition for transportation according to applicable regulations; **AND, If the waste is a treatment residue of a previously restricted hazardous waste** subject to the Land Disposal Restrictions, I certify and warrant that the waste has been treated in accordance with the requirements of 40 CFR Part 268 and is no longer a hazardous waste as defined by 40 CFR Part 261.

Generator Authorized Agent Name: DAVID Cox — Signature: David Cox — Shipment Date: 052704

Section II - TRANSPORTER (Generator completes a-d; Transporter I completes e-f; Transporter II completes h-n)

TRANSPORTER I

a. Name: MAC GRADING COMPANY

b. Address: 971 LEROY AURTY RD. AURTYVILLE, NC 28318

c. Driver Name/Title: 910-531-4742 (PRINT / TYPE)

d. Phone No.: e. Truck No.:

f. Vehicle License No./State:

Acknowledgement of Receipt of Materials.

g. Driver Signature — Shipment Date

TRANSPORTER II

h. Name: HILCO TRANSPORT

i. Address: 7200 KENMONT DR Greensboro, NC.

j. Driver Name/Title: (PRINT / TYPE)

k. Phone No.: (910) 762-9687 l. Truck No.: 305

m. Vehicle License No./State: LE 5050

Acknowledgement of Receipt of Materials.

n. Driver Signature: R Pollard Jr. — Shipment Date: 052704

Section III - DESTINATION (Generator completes a-d; Destination site completes e-f)

a. Site Name: *Sampson County Landfill*

b. Physical Address: *7434 Roseboro Hwy* *Roseboro, NC 28382*

c. Phone No.: *910-525-4132*

d. Mailing Address: *7434 Roseboro Hwy* *Roseboro, NC 28382*

e. Discrepancy Indication Space:

I hereby certify that the above named materials has been accepted and to the best of my knowledge the foregoing is true and accurate.

f. Name of Authorized Agent: *S.C. Landfill* — Signature: ABM — Receipt Date: 052704

Section IV - ASBESTOS (Generator completes a-d; Operator completes e-f)

a. Operator's* Name:

b. Operator's* Phone No.:

c. Operator's* Address:

d. Special Handling Instructions and additional information:

OPERATOR'S CERTIFICATION: I hereby declare that the contents of this consignment are fully and accurately described above by proper shipping name and are classified, packed, marked, and labeled, and are in all respects in proper condition for transport by highway according to applicable international and government regulations.

e. Operator's* Name & Title: (Print / Type) — Operator's* Signature — Date

f. Name and Address of Responsible Agency:

No.

Sampson County Disposal

TICKET: 255729 **SAMPSON COUNTY DISPOSAL INC.**
DATE: 05/27/2004
TIME: 13:24 - 13:25

CUSTOMER: 2100493 / ROANOKE ENVIRONMENTAL, INC. P.O.:
GENERATOR: MARINE COR / COMMANDING PROFILE #: E5-4003 GROSS: 79680 LBS
ORIGIN: ONS / ONSLOW TARE: 31760 LBS
TRUCK: HIL305 LICENSE: NET: 47920 LBS
TRAILER: GRID: 2 / MSW - MUNICIPAL SOLID WASTE
COMMENT: MANIFEST 52614

WASTE	QUANTITY	UNIT	RATE	AMOUNT
E5-4003 / PCB&PETROLEUM IMPACTED SO	23.96	T	$	$
Mandatory Fees	23.96	T	$ 0.00	$ 0.00

I certify that I have not disposed of any liquid or hazardous waste

Total: $

I hereby certify that this load does not contain any unauthorized waste.

Driver:
IN: ANGELA B MCLAMB OUT: ANGELA B MCLAMB

SIGNATURE: R Ritchie

04305

WASTE INDUSTRIES, INC.

NON-HAZARDOUS SPECIAL WASTE & ASBESTOS MANIFEST

If waste is asbestos waste, complete Sections I, II, III, and IV.
If waste is NOT asbestos waste, complete only Sections I, II, and III.

No. 52615

Section I. GENERATOR (Generator completes all of Section I)

a. Generator Name: COMMANDING GENERAL ACK
MARINE CORPS BASE

b. Generating Location: COMMANDING GENERAL ACK
MARINE CORPS BASE

c. Address: CAMP LEJEUNE, NC 28542
910-451-1482

d. Address: CAMP LEJEUNE, NC 28542
910-451-1482

e. Phone No.:

f. Phone No.:

If owner of the generating facility differs from the generator, provide:

g. Owner's Name:

h. Owner's Phone No.:

i. SC WASTE CODE: 2 1 0 0 0 0 4 9 3 | E5-4003

j. Description of Waste: PCB & PETROLEUM IMPACTED SOIL

k. Containers

Quantity	Units	No.	TYPE
44360 43920	P	02	T

TYPE
DM - METAL DRUM
DP - PLASTIC DRUM
B - BAG
BA - 6 MIL. PLASTIC BAG or WRAP
T - TRUCK
O - OTHER

UNITS
P - POUNDS
Y - YARDS
M^3 - CUBIC METERS
Y^3 - CUBIC YARDS
O - OTHER

GENERATOR'S CERTIFICATION: I hereby certify that the above named material is not a hazardous waste as defined by 40 CFR Part 261 or any applicable state law, has been properly described, classified and packaged, and is in proper condition for transportation according to applicable regulations; **AND, if the waste is a treatment residue of a previously restricted hazardous waste** subject to the Land Disposal Restrictions, I certify and warrant that the waste has been treated in accordance with the requirements of 40 CFR Part 268 and is no longer a hazardous waste as defined by 40 CFR Part 261.

DAVID Cox — Generator Authorized Agent Name
Signature
05 20 04 — Shipment Date

Section II. TRANSPORTER (Generator complete a-d, Transporter I complete e-g, Transporter II complete h-n)

TRANSPORTER I

a. Name: MAC GRADING COMPANY

b. Address: 971 LEROY AURTY RD.
AURTYVILLE, NC 28318

c. Driver Name/Title: (PRINT / TYPE)

d. Phone No.: 910-531-4742

e. Truck No.:

f. Vehicle License No./State:

Acknowledgement of Receipt of Materials.

g. Driver Signature — Shipment Date

TRANSPORTER II

h. Name: HILCO TRANSPORT

i. Address: KENMONT DR
GSO NC

j. Driver Name/Title: SHAWN HINSON (PRINT / TYPE)

k. Phone No.: 336-273-9441

l. Truck No.: 112

m. Vehicle License No./State: LP-8113 NC

Acknowledgement of Receipt of Materials.

n. Driver Signature — 05 20 04 — Shipment Date

Section III. DESTINATION (Generator completes a-d, destination site completes e-f)

a. Site Name: *Sampson County Landfill*

b. Physical Address: *7434 Roseboro Hwy*
Roseboro, NC 28382

c. Phone No.: *910-525-4132*

d. Mailing Address: *7434 Roseboro Hwy*
Roseboro, NC 28382

e. Discrepancy Indication Space:

I hereby certify that the above named materials has been accepted and to the best of my knowledge the foregoing is true and accurate.

f. *S.C. Landfill* — Name of Authorized Agent
Signature
05 20 04 — Receipt Date

Section IV. ASBESTOS (Generator complete a-c, & g. Operator* completes e.)

a. Operator's* Name:

b. Operator's* Phone No.:

c. Operator's* Address:

d. Special Handling Instructions and additional information:

OPERATOR'S CERTIFICATION: I hereby declare that the contents of this consignment are fully and accurately described above by proper shipping name and are classified, packed, marked, and labeled, and are in all respects in proper condition for transport by highway according to applicable international and government regulations.

e. Operator's* Name & Title: (Print / Type)
Operator's* Signature
Date

Name and Address

Sampson County Disposal

No.

TICKET: 255736 **SAMPSON COUNTY DISPOSAL INC.**
DATE: 05/27/2004
TIME: 13:51 - 13:51

CUSTOMER: 2100493 / ROANOKE ENVIRONMENTAL, INC. P.O.:
GENERATOR: MARINE COR / COMMANDING PROFILE #: E5-4003 GROSS: 76140 LBS
ORIGIN: ONS / ONSLOW TARE: 32220 LBS
TRUCK: HIL112 LICENSE: NET: 43920 LBS
TRAILER: GRID: 2 / MSW - MUNICIPAL SOLID WASTE
COMMENT: MANIFEST 52615

WASTE	QUANTITY	UNIT	RATE	AMOUNT
E5-4003 / PCB&PETROLEUM IMPACTED SO	21.96	T	$	$
Mandatory Fees	21.96	T	$ 0.00	$ 0.00

I certify that I have not disposed of any liquid or hazardous waste

Total: $

I hereby certify that this load does not contain any unauthorized waste.

Driver:
IN: ANGELA B MCLAMB OUT: ANGELA B MCLAMB

SIGNATURE:

04306

WASTE INDUSTRIES, INC.

NON-HAZARDOUS SPECIAL WASTE & ASBESTOS MANIFEST

If waste is asbestos waste, complete Sections I, II, III, and IV.
If waste is NOT asbestos waste, complete only Sections I, II, and III.

No. 52617

Section I — GENERATOR (Generator completes all of Section I)

a. Generator Name: COMMANDING GENERAL ACK
MARINE CORPS BASE

b. Generating Location: COMMANDING GENERAL ACK
MARINE CORPS BASE

c. Address: CAMP LEJEUNE, NC 28542
910-451-1482

d. Address: CAMP LEJEUNE, NC 28542
910-451-1482

e. Phone No.:

f. Phone No.:

If owner of the generating facility differs from the generator, provide:

g. Owner's Name:

h. Owner's Phone No.:

i. SC WASTE CODE: 2 1 0 0 0 0 4 9 3 — E5-4003

j. Description of Waste: PCB & PETROLEUM IMPACTED SOIL

k.

Quantity	Units	No.	TYPE	Containers
42360	P	01	T	
41800				

TYPE
DM - METAL DRUM
DP - PLASTIC DRUM
B - BAG
BA - 6 MIL. PLASTIC BAG or WRAP
T - TRUCK
O - OTHER

UNITS
P - POUNDS
Y - YARDS
M^3 - CUBIC METERS
Y^3 - CUBIC YARDS
O - OTHER

GENERATOR'S CERTIFICATION: I hereby certify that the above named material is not a hazardous waste as defined by 40 CFR Part 261 or any applicable state law, has been properly described, classified and packaged, and is in proper condition for transportation according to applicable regulations; **AND, If the waste is a treatment residue of a previously restricted hazardous waste** subject to the Land Disposal Restrictions, I certify and warrant that the waste has been treated in accordance with the requirements of 40 CFR Part 268 and is no longer a hazardous waste as defined by 40 CFR Part 261.

DAVID COX — Generator Authorized Agent Name
David Cox — Signature
052704 — Shipment Date

Section II — TRANSPORTER (Generator complete a-d. Transporter I complete e-g. Transporter II complete h-n.)

TRANSPORTER I

a. Name: MAC GRADING COMPANY

b. Address: 971 LEROY AURTY RD.
AURTYVILLE, NC 28318

c. Driver Name/Title: (PRINT / TYPE)

d. Phone No.: 910-531-4742

e. Truck No.: 208

f. Vehicle License No./State: LR 8099

Acknowledgement of Receipt of Materials.

g. Driver Signature — Shipment Date: 052704

TRANSPORTER II

h. Name: Hilco Transport

i. Address: 2700 Kearnmont DR
Greensboro

j. Driver Name/Title: Gwyn Pennell (PRINT / TYPE)

k. Phone No.: 273-9441

l. Truck No.: 208

m. Vehicle License No./State: LR 8099

Acknowledgement of Receipt of Materials.

n. Driver Signature — Shipment Date: 052704

Section III — DESTINATION (Generator completes a-d; destination site completes e-f.)

a. Site Name: *Sampson County Landfill*

b. Physical Address: *7434 Roseboro Hwy*
Roseboro, NC 28382

c. Phone No.: *910-525-4132*

d. Mailing Address: *7434 Roseboro Hwy*
Roseboro, NC 28382

e. Discrepancy Indication Space:

I hereby certify that the above named materials has been accepted and to the best of my knowledge the foregoing is true and accurate.

f. *S.C. Landfill* — Name of Authorized Agent
Signature
052704 — Receipt Date

Section IV — ASBESTOS (Generator complete a-d, f, g; Operator complete e.)

a. Operator's* Name:

b. Operator's* Phone No.:

c. Operator's* Address:

d. Special Handling Instructions and additional information:

OPERATOR'S CERTIFICATION: I hereby declare that the contents of this consignment are fully and accurately described above by proper shipping name and are classified, packed, marked, and labeled, and are in all respects in proper condition for transport by highway according to applicable international and government regulations.

e. Operator's* Name & Title: (Print / Type) — Operator's* Signature — Date

f. Name and Address of Responsible Agency:

No.

Sampson County Disposal

TICKET: 255764 **SAMPSON COUNTY DISPOSAL INC.**
DATE: 05/27/2004
TIME: 14:40 - 14:58

CUSTOMER: 2100493 / ROANOKE ENVIRONMENTAL, INC. P.O.:
GENERATOR: MARINE COR / COMMANDING PROFILE #: E5-4003 GROSS: 68160 LBS
ORIGIN: ONS / ONSLOW TARE: 26360 LBS
TRUCK: HIL200 LICENSE: NET: 41000 LBS
TRAILER: GRID: 2 / MSW - MUNICIPAL SOLID WASTE
COMMENT: MANIFEST 58617

WASTE	QUANTITY	UNIT	RATE	AMOUNT
E5-4003 / PCB&PETROLEUM IMPACTED SO	20.90	T	$	$
Mandatory Fees	20.90	T	$ 0.00	$ 0.00

I certify that I have not disposed of any liquid or hazardous waste

Total: $

I hereby certify that this load does not contain any unauthorized waste.

Driver: _____
IN: KENNETH STROUP OUT: TABETHA TYNDALL

SIGNATURE: _____

WASTE INDUSTRIES, INC.

NON-HAZARDOUS SPECIAL WASTE & ASBESTOS MANIFEST

04307

No. 52616

If waste is asbestos waste, complete Sections I, II, III, and IV.
If waste is NOT asbestos waste, complete only Sections I, II, and III.

Section I — GENERATOR (generator completes all of Section I)

a. Generator Name: COMMANDING GENERAL ACK

b. Generating Location: COMMANDING GENERAL ACK

c. Address: MARINE CORPS BASE CAMP LEJEUNE, NC 28542 910-451-1482

d. Address: MARINE CORPS BASE CAMP LEJEUNE, NC 28542 910-451-1482

e. Phone No.:

f. Phone No.:

If owner of the generating facility differs from the generator, provide:

g. Owner's Name:

h. Owner's Phone No.:

i. SC WASTE CODE: 2 1 0 0 0 0 4 9 3 — E5-4003 — Containers

j. Description of Waste: PCB & PETROLEUM IMPACTED SOIL

k. Quantity: 39620 — Units: P — No.: 01 — TYPE: T

H/DDD

TYPE
- DM - METAL DRUM
- DP - PLASTIC DRUM
- B - BAG
- BA - 6 MIL. PLASTIC BAG or WRAP
- T - TRUCK
- O - OTHER

UNITS
- P - POUNDS
- Y - YARDS
- M³ - CUBIC METERS
- Y³ - CUBIC YARDS
- O - OTHER

GENERATOR'S CERTIFICATION: I hereby certify that the above named material is not a hazardous waste as defined by 40 CFR Part 261 or any applicable state law, has been properly described, classified and packaged, and is in proper condition for transportation according to applicable regulations; **AND, If the waste is a treatment residue of a previously restricted hazardous waste** subject to the Land Disposal Restrictions, I certify and warrant that the waste has been treated in accordance with the requirements of 40 CFR Part 268 and is no longer a hazardous waste as defined by 40 CFR Part 261.

David Cox — Generator Authorized Agent Name

Signature

05 20 04 — Shipment Date

Section II — TRANSPORTER (Generator complete a-d; Transporter I complete e-g; Transporter II complete h-n)

TRANSPORTER I

a. Name: MAC GRADING COMPANY

b. Address: 971 LEROY AURTY RD. AURTYVILLE, NC 28318

c. Driver Name/Title: 910-531-4742 PRINT / TYPE

d. Phone No.:

e. Truck No.:

f. Vehicle License No./State:

Acknowledgement of Receipt of Materials.

g. Driver Signature — Shipment Date

TRANSPORTER II

h. Name: HILCO TRANSPORT

i. Address: 7700 KEMONTON. GREENSBORO, NC 27409

j. Driver Name/Title: Scott Plummer / DUMP DRIVER PRINT / TYPE

k. Phone No.: (336) 273-9441

l. Truck No.: 218

m. Vehicle License No./State: LP-8117/NC

Acknowledgement of Receipt of Materials.

n. Driver Signature — 05 27 04 — Shipment Date

Section III — DESTINATION (Generator complete a-d; destination site complete e-f)

a. Site Name: *Sampson County Landfill*

b. Physical Address: *7434 Roseboro Hwy Roseboro, NC 28382*

c. Phone No.: *910-525-4132*

d. Mailing Address: *7434 Roseboro Hwy Roseboro, NC 28382*

e. Discrepancy Indication Space:

I hereby certify that the above named materials has been accepted and to the best of my knowledge the foregoing is true and accurate.

f. *S.C. Landfill* — Name of Authorized Agent — Signature — 05 27 04 — Receipt Date

Section IV — ASBESTOS (Generator complete a-d; Operator* completes e-j)

a. Operator's* Name:

b. Operator's* Phone No.:

c. Operator's* Address:

d. Special Handling Instructions and additional information:

OPERATOR'S CERTIFICATION: I hereby declare that the contents of this consignment are fully and accurately described above by proper shipping name and are classified, packed, marked, and labeled, and are in all respects in proper condition for transport by highway according to applicable international and government regulations.

e. Operator's* Name & Title: — Print / Type — Operator's* Signature — Date

f. Name and Address of Responsible Agency:

No.

Sampson County Disposal

TICKET: 255756 **SAMPSON COUNTY DISPOSAL INC.**
DATE: 05/27/2004
TIME: 14:46 - 14:46

CUSTOMER: 2100493 / ROANOKE ENVIRONMENTAL, INC. P.O.:
GENERATOR: MARINE COR / COMMANDING PROFILE #: ES-4003 GROSS: 65800 LBS
ORIGIN: ONS / ONSLOW TARE: 24800 LBS
TRUCK: HIL218 LICENSE: NET: 41000 LBS
TRAILER: GRID: 2 / MSW - MUNICIPAL SOLID WASTE
COMMENT: MANIFEST 52516

WASTE	QUANTITY	UNIT	RATE	AMOUNT
ES-4003 / PCB&PETROLEUM IMPACTED SO	20.50	T	$ [illegible]	$ [illegible]
Mandatory Fees	20.50	T	$ 0.00	$ 0.00

I certify that I have not disposed of any liquid or hazardous waste

Total: $ [illegible]

I hereby certify that this load does not contain any unauthorized waste.

Driver: _____
IN: KENNETH STROUP OUT: KENNETH STROUP

SIGNATURE: _____

04308

WASTE INDUSTRIES, INC.

NON-HAZARDOUS SPECIAL WASTE & ASBESTOS MANIFEST

If waste is asbestos waste, complete Sections I, II, III, and IV.
If waste is NOT asbestos waste, complete only Sections I, II, and III.

No. 52619

Section I. GENERATOR (Generator completes all of Section I)

a. Generator Name: COMMANDING GENERAL ACK
MARINE CORPS BASE

b. Generating Location: COMMANDING GENERAL ACK
MARINE CORPS BASE

c. Address: CAMP LEJEUNE, NC 28542

d. Address: CAMP LEJEUNE, NC 28542

910-451-1482

910-451-1482

e. Phone No.:

f. Phone No.:

If owner of the generating facility differs from the generator, provide:

g. Owner's Name:

h. Owner's Phone No.:

i. SC WASTE CODE 2 1 0 0 0 0 4 9 3

E5-4003 Containers

PCB & PETROLEUM IMPACTED SOIL

j. Description of Waste:

k. Quantity 39080 39040 Units P No. 01 TYPE T

TYPE
DM - METAL DRUM
DP - PLASTIC DRUM
B - BAG
BA - 6 MIL. PLASTIC BAG or WRAP
T - TRUCK
O - OTHER

UNITS
P - POUNDS
Y - YARDS
M^3 - CUBIC METERS
Y^3 - CUBIC YARDS
O - OTHER

GENERATOR'S CERTIFICATION: I hereby certify that the above named material is not a hazardous waste as defined by 40 CFR Part 261 or any applicable state law, has been properly described, classified and packaged, and is in proper condition for transportation according to applicable regulations; **AND, if the waste is a treatment residue of a previously restricted hazardous waste** subject to the Land Disposal Restrictions, I certify and warrant that the waste has been treated in accordance with the requirements of 40 CFR Part 268 and is no longer a hazardous waste as defined by 40 CFR Part 261.

DAVID Cox — Generator Authorized Agent Name

David Cx — Signature

052704 — Shipment Date

Section II. TRANSPORTER (Transporter I complete a-d; Transporter II complete h-n)

TRANSPORTER I

a. Name: MAC GRADING COMPANY

b. Address: 971 LEROY AURTY RD.
AURTYVILLE, NC 28318

c. Driver Name/Title:
PRINT / TYPE

d. Phone No.: 910-531-4742 e. Truck No.:

f. Vehicle License No./State:

Acknowledgement of Receipt of Materials.

g. Driver Signature — Shipment Date

TRANSPORTER II

h. Name: Hilco Transport

i. Address: 7700 Kenmont Drive
Greensboro N.C

j. Driver Name/Title: Terry Clark
PRINT / TYPE

k. Phone No.: 336-273-9441 l. Truck No.: 213

m. Vehicle License No./State: LE-5703

Acknowledgement of Receipt of Materials.

n. Terry Clark — Driver Signature — 052704 — Shipment Date

Section III. DESTINATION (Destination completes a-d; Destination completes e-f)

a. Site Name: *Sampson County Landfill*

b. Physical Address: *7434 Roseboro Hwy*
Roseboro, NC 28382

c. Phone No.: *910-525-4132*

d. Mailing Address: *7434 Roseboro Hwy*
Roseboro, NC 28382

e. Discrepancy Indication Space:

I hereby certify that the above named materials has been accepted and to the best of my knowledge the foregoing is true and accurate.

f. *S.C. Landfill* — Name of Authorized Agent — Signature — 052704 — Receipt Date

Section IV. ASBESTOS (Generator complete a-d; Operator* completes e-f)

a. Operator's* Name:

b. Operator's* Phone No.:

c. Operator's* Address:

d. Special Handling Instructions and additional information:

OPERATOR'S CERTIFICATION: I hereby declare that the contents of this consignment are fully and accurately described above by proper shipping name and are classified, packed, marked, and labeled, and are in all respects in proper condition for transport by highway according to applicable international and government regulations.

e. Operator's* Name & Title: — Print / Type — Operator's* Signature — Date

f. Name and Address of Responsible Agency:

No.

Sampson County Disposal

TICKET: 255754 **SAMPSON COUNTY DISPOSAL INC.**
DATE: 05/27/2004
TIME: 14:41 - 14:41

CUSTOMER: 2100433 / ROANOKE ENVIRONMENTAL, INC. P.O.:
GENERATOR: MARINE COR / COMMANDING PROFILE #: ES-4003 GROSS: 65000 LBS
ORIGIN: ONS / ONSLOW TARE: 25960 LBS
TRUCK: HIL213 LICENSE: NET: 39040 LBS
TRAILER: GRID: 2 / MSW - MUNICIPAL SOLID WASTE
COMMENT: MANIFEST 52619

WASTE	QUANTITY	UNIT	RATE	AMOUNT
ES-4003 / PCB&PETROLEUM IMPACTED SO	19.52	T	$	$
Mandatory Fees	19.52	T	$ 0.00	$ 0.00

I certify that I have not disposed of any liquid or hazardous waste

Total: $

I hereby certify that this load does not contain any unauthorized waste.

Driver:
IN: KENNETH STROUP OUT: KENNETH STROUP

SIGNATURE: Terry C.

WASTE INDUSTRIES, INC.

NON-HAZARDOUS SPECIAL WASTE & ASBESTOS MANIFEST

04309

No. 52618

If waste is asbestos waste, complete Sections I, II, III, and IV.
If waste is NOT asbestos waste, complete only Sections I, II, and III.

Section I. GENERATOR (Generator completes all of Section I).

a. Generator Name: COMMANDING GENERAL ACK MARINE CORPS BASE

b. Generating Location: COMMANDING GENERAL ACK MARINE CORPS BASE

c. Address: CAMP LEJEUNE, NC 28542 910-451-1482

d. Address: CAMP LEJEUNE, NC 28542 910-451-1482

e. Phone No.:

f. Phone No.:

If owner of the generating facility differs from the generator, provide:

g. Owner's Name:

h. Owner's Phone No.:

i. SC WASTE CODE: 2 1 0 0 0 0 4 9 3

E5-4003

j. Description of Waste: PCB & PETROLEUM IMPACTED SOIL

k. Quantity: 43740 | Units | No. | TYPE | Containers

TYPE
- DM - METAL DRUM
- DP - PLASTIC DRUM
- B - BAG
- BA - 6 MIL. PLASTIC BAG or WRAP
- T - TRUCK
- O - OTHER

UNITS
- P - POUNDS
- Y - YARDS
- M^3 - CUBIC METERS
- Y^3 - CUBIC YARDS
- O - OTHER

GENERATOR'S CERTIFICATION: I hereby certify that the above named material is not a hazardous waste as defined by 40 CFR Part 261 or any applicable state law, has been properly described, classified and packaged, and is in proper condition for transportation according to applicable regulations; **AND, if the waste is a treatment residue of a previously restricted hazardous waste** subject to the Land Disposal Restrictions, I certify and warrant that the waste has been treated in accordance with the requirements of 40 CFR Part 268 and is no longer a hazardous waste as defined by 40 CFR Part 261.

DAVID COX — Generator Authorized Agent Name

David Cox — Signature

05 27 04 — Shipment Date

Section II. TRANSPORTER (Transporter I completes a-d; Transporter II completes h-m).

TRANSPORTER I

a. Name: MAC GRADING COMPANY

b. Address: 971 LEROY AURTY RD. AURTYVILLE, NC 28318

c. Driver Name/Title: 910-531-4742 PRINT / TYPE

d. Phone No.:

e. Truck No.:

f. Vehicle License No./State:

Acknowledgement of Receipt of Materials.

g. Driver Signature — Shipment Date

TRANSPORTER II

h. Name: Hilco Transport

i. Address: 7760 Kenmont Dr Greensboro NC 27409

j. Driver Name/Title: Larry W. Sauls Jr PRINT / TYPE

k. Phone No.: 1-800-632-1363

l. Truck No.: 211

m. Vehicle License No./State: LE 5697 - NC

Acknowledgement of Receipt of Materials.

n. Larry W. Sauls Jr — Driver Signature

05 27 04 — Shipment Date

Section III. DESTINATION (Generator completes a-e; Destination site completes f).

a. Site Name: *Sampson County Landfill*

b. Physical Address: *7434 Roseboro Hwy* *Roseboro, NC 28382*

c. Phone No.: *910-525-4132*

d. Mailing Address: *7434 Roseboro Hwy* *Roseboro, NC 28382*

e. Discrepancy Indication Space:

I hereby certify that the above named materials has been accepted and to the best of my knowledge the foregoing is true and accurate.

f. *S.C. Landfill* — Name of Authorized Agent

Signature

05 27 04 — Receipt Date

Section IV. ASBESTOS (Generator completes a-e; Operator completes f).

a. Operator's* Name:

b. Operator's* Phone No.:

c. Operator's* Address:

d. Special Handling Instructions and additional information:

OPERATOR'S CERTIFICATION: I hereby declare that the contents of this consignment are fully and accurately described above by proper shipping name and are classified, packed, marked, and labeled, and are in all respects in proper condition for transport by highway according to applicable international and government regulations.

e. Operator's* Name & Title: Print / Type — Operator's* Signature — Date

Name and Address of Responsible Agency:

No.

Sampson County Disposal

TICKET: 255761 **SAMPSON COUNTY DISPOSAL INC.**

DATE: 05/27/2004
TIME: 14:54 - 14:54

CUSTOMER: 2100493 / ROANOKE ENVIRONMENTAL, INC. P.O.:
GENERATOR: MARINE COR / COMMANDING PROFILE #: E5-4003 GROSS: 70000 LBS
ORIGIN: ONS / ONSLOW TARE: 26260 LBS
TRUCK: HIL211 LICENSE: NET: 43740 LBS
TRAILER: GRID: 2 / MSW - MUNICIPAL SOLID WASTE
COMMENT: MANIFEST 52618 HIL211

WASTE	QUANTITY	UNIT	RATE	AMOUNT
E5-4003 / PCB&PETROLEUM IMPACTED SO	21.87	T	$	$
Mandatory Fees	21.87	T	$ 0.00	$ 0.00

I certify that I have not disposed of any liquid or hazardous waste

Total: $

I hereby certify that this load does not contain any unauthorized waste.

SIGNATURE: _____

Driver: _____
IN: TABETHA TYNDALL OUT: TABETHA TYNDALL

04310

WASTE INDUSTRIES, INC.

NON-HAZARDOUS SPECIAL WASTE & ASBESTOS MANIFEST

No. 52621

If waste is asbestos waste, complete Sections I, II, III, and IV.
If waste is NOT asbestos waste, complete only Sections I, II, and III.

Section I. GENERATOR (Generator completes all of Section I)

a. Generator Name: COMMANDING GENERAL ACK
MARINE CORPS BASE

b. Generating Location: COMMANDING GENERAL ACK
MARINE CORPS BASE

c. Address: CAMP LEJEUNE, NC 28542

d. Address: CAMP LEJEUNE, NC 28542

910-451-1482

910-451-1482

e. Phone No.:

f. Phone No.:

If owner of the generating facility differs from the generator, provide:

g. Owner's Name:

h. Owner's Phone No.:

i. SC WASTE CODE: 2 1 0 0 0 0 4 9 3 — E5-4003

j. Description of Waste: PCB & PETROLEUM IMPACTED SOIL

k. Quantity: 43340 43040 — Units: P — Containers No.: — TYPE: T

TYPE
DM - METAL DRUM
DP - PLASTIC DRUM
B - BAG
BA - 6 MIL. PLASTIC BAG or WRAP
T - TRUCK
O - OTHER

UNITS
P - POUNDS
Y - YARDS
M³ - CUBIC METERS
Y³ - CUBIC YARDS
O - OTHER

GENERATOR'S CERTIFICATION: I hereby certify that the above named material is not a hazardous waste as defined by 40 CFR Part 261 or any applicable state law, has been properly described, classified and packaged, and is in proper condition for transportation according to applicable regulations; **AND, if the waste is a treatment residue of a previously restricted hazardous waste** subject to the Land Disposal Restrictions, I certify and warrant that the waste has been treated in accordance with the requirements of 40 CFR Part 268 and is no longer a hazardous waste as defined by 40 CFR Part 261.

DAVID COX — Generator Authorized Agent Name
Signature
052804 — Shipment Date

Section II TRANSPORTER (Generator complete a-d; Transporter I complete e-g; Transporter II complete h-n)

TRANSPORTER I

a. Name: MAC GRADING COMPANY

b. Address: 971 LEROY AURTY RD.
AURTYVILLE, NC 28318

c. Driver Name/Title: PRINT / TYPE

d. Phone No.: 910-531-4742 e. Truck No.:

f. Vehicle License No./State:

Acknowledgement of Receipt of Materials.

g. Driver Signature — Shipment Date

TRANSPORTER II

h. Name: Hilco Transport

i. Address: Greensboro

j. Driver Name/Title: Randy Klass PRINT / TYPE

k. Phone No.: 800 632 1363 l. Truck No.: H205

m. Vehicle License No./State:

Acknowledgement of Receipt of Materials.

n. Randy Klass — Driver Signature — 052804 — Shipment Date

Section III DESTINATION (Generator completes a-d; destination site completes e-f)

a. Site Name: *Sampson County Landfill*

b. Physical Address: *7434 Roseboro Hwy*
Roseboro, NC 28382

c. Phone No.: *910-525-4132*

d. Mailing Address: *7434 Roseboro Hwy*
Roseboro, NC 28382

e. Discrepancy Indication Space:

I hereby certify that the above named materials has been accepted and to the best of my knowledge the foregoing is true and accurate.

S.C. Landfill — Name of Authorized Agent
Signature
052804 — Receipt Date

Section IV ASBESTOS (Generator complete a-d, f, g; Operator* completes e-j)

a. Operator's* Name:

b. Operator's* Phone No.:

c. Operator's* Address:

d. Special Handling Instructions and additional information:

GENERATOR'S CERTIFICATION: I hereby declare that the contents of this consignment are fully and accurately described above by proper shipping name and are classified, packed, marked and labeled, and are in all respects in proper condition for transport by highway according to applicable international and government regulations.

e. Operator's* Name & Title: — Print / Type
Operator's* Signature
Date

f. Operator's* Address

g. Responsible Agency:

Sampson County Disposal

No.

TICKET: 255860 **SAMPSON COUNTY DISPOSAL INC.**
DATE: 05/29/2004
TIME: 09:30 - 09:30

CUSTOMER: 2100493 / ROANOKE ENVIRONMENTAL, INC. P.O.:
GENERATOR: MARINE COR / COMMANDING PROFILE #: E5-4003 GROSS: 69200 LBS
ORIGIN: ONS / ONSLOW TARE: 26160 LBS
TRUCK: HTL205 LICENSE: NET: 43040 LBS
TRAILER: GRID: 2 / MSW - MUNICIPAL SOLID WASTE
COMMENT: MANIFEST 52621

WASTE	QUANTITY	UNIT	RATE	AMOUNT
E5-4003 / PCB&PETROLEUM IMPACTED SO	21.52	T	$	$
Mandatory Fees	21.52	T	$ 0.00	$ 0.00

I certify that I have not disposed of any liquid or hazardous waste

Total: $

I hereby certify that this load does not contain any unauthorized waste.

Driver:
IN: TABETHA TYNDALL OUT: TABETHA TYNDALL

SIGNATURE: [illegible]

WASTE INDUSTRIES, INC.

04311

NON-HAZARDOUS SPECIAL WASTE & ASBESTOS MANIFEST

If waste is asbestos waste, complete Sections I, II, III, and IV.
If waste is NOT asbestos waste, complete only Sections I, II, and III.

No. 52622

Section I. GENERATOR (Generator completes all of Section I).

a. Generator Name: COMMANDING GENERAL ACK MARINE CORPS BASE

b. Generating Location: COMMANDING GENERAL ACK MARINE CORPS BASE

c. Address: CAMP LEJEUNE, NC 28542 910-451-1482

d. Address: CAMP LEJEUNE, NC 28542 910-451-1482

e. Phone No.:

f. Phone No.:

If owner of the generating facility differs from the generator, provide:

g. Owner's Name:

h. Owner's Phone No.:

i. SC WASTE CODE: 2 1 0 0 0 4 9 3 — E5-4003

j. Description of Waste: PCB & PETROLEUM IMPACTED SOIL

k. Containers

Quantity	Units	No.	TYPE
46100 45680	P		T

TYPE
DM - METAL DRUM
DP - PLASTIC DRUM
B - BAG
BA - 6 MIL. PLASTIC BAG or WRAP
T - TRUCK
O - OTHER

UNITS
P - POUNDS
Y - YARDS
M^3 - CUBIC METERS
Y^3 - CUBIC YARDS
O - OTHER

GENERATOR'S CERTIFICATION: I hereby certify that the above named material is not a hazardous waste as defined by 40 CFR Part 261 or any applicable state law, has been properly described, classified and packaged, and is in proper condition for transportation according to applicable regulations; **AND, if the waste is a treatment residue of a previously restricted hazardous waste** subject to the Land Disposal Restrictions, I certify and warrant that the waste has been treated in accordance with the requirements of 40 CFR Part 268 and is no longer a hazardous waste as defined by 40 CFR Part 261.

DAVID Cox — Generator Authorized Agent Name

David Cx — Signature

052804 — Shipment Date

Section II. TRANSPORTER (Generator complete a-d; Transporter I complete e-g; Transporter II complete h-n.)

TRANSPORTER I

a. Name: MAC GRADING COMPANY

b. Address: 971 LEROY AURTY RD. AURTYVILLE, NC 28318

c. Driver Name/Title: PRINT / TYPE

d. Phone No.: 910-531-4742

e. Truck No.:

f. Vehicle License No./State:

Acknowledgement of Receipt of Materials.

g. Driver Signature — Shipment Date

TRANSPORTER II

h. Name: HILCO TRANSPORT

i. Address: KENMONT DR GSO NC

j. Driver Name/Title: SHAWN HINSON — PRINT / TYPE

k. Phone No.: 336-273-9441

l. Truck No.: 112

m. Vehicle License No./State: LP-8113

Acknowledgement of Receipt of Materials.

n. Driver Signature — Shipment Date: 052804

Section III. DESTINATION (Generator completes a-d; destination site completes e-f.)

a. Site Name: *Sampson County Landfill*

b. Physical Address: *7434 Roseboro Hwy Roseboro, NC 28382*

c. Phone No.: *910-525-4132*

d. Mailing Address: *7434 Roseboro Hwy Roseboro, NC 28382*

e. Discrepancy Indication Space:

I hereby certify that the above named materials has been accepted and to the best of my knowledge the foregoing is true and accurate.

f. *S.C. Landfill* — Name of Authorized Agent

Signature

052804 — Receipt Date

Section IV. ASBESTOS (Generator complete a-d; f-g; Operator* completes e.)

a. Operator's* Name:

b. Operator's* Phone No.:

c. Operator's* Address:

d. Special Handling Instructions and additional information:

OPERATOR'S CERTIFICATION: I hereby declare that the contents of this consignment are fully and accurately described above by proper shipping name and are classified, packed, marked, and labeled, and are in all respects in proper condition for transport by highway according to applicable international and government regulations.

e. Operator's* Name & Title: Print / Type — Operator's* Signature — Date

f. Name and Address of Responsible Agency:

No.

Sampson County Disposal

TICKET: 255862 **SAMPSON COUNTY DISPOSAL INC.**
DATE: 05/28/2004
TIME: 09:36 - 09:36

CUSTOMER: 2100493 / ROANOKE ENVIRONMENTAL, INC. P.O.:
GENERATOR: MARINE COR / COMMANDING PROFILE #: ES-4003 GROSS: 77900 LBS
TARE: 32220 LBS
ORIGIN: ONS / ONSLOW NET: 45680 LBS
TRUCK: HIL112 LICENSE:
TRAILER: GRID: 2 / MSW - MUNICIPAL SOLID WASTE
COMMENT: MANIFEST 52622

WASTE	QUANTITY	UNIT	RATE	AMOUNT
ES-4003 / PCB&PETROLEUM IMPACTED SO	22.84	T	$	$
Mandatory Fees	22.84	T	$ 0.00	$ 0.00

Total: $

I certify that I have not disposed of any liquid or hazardous waste

I hereby certify that this load does not contain any unauthorized waste.

Driver:
IN: TABETHA TYNDALL OUT: TABETHA TYNDALL

SIGNATURE:

WASTE INDUSTRIES, INC.

04312

NON-HAZARDOUS SPECIAL WASTE & ASBESTOS MANIFEST

If waste is asbestos waste, complete Sections I, II, III, and IV.
If waste is NOT asbestos waste, complete only Sections I, II, and III.

No. 52620

Section I. GENERATOR (Generator completes all of Section I)

a. Generator Name: COMMANDING GENERAL ACK MARINE CORPS BASE

b. Generating Location: COMMANDING GENERAL ACK MARINE CORPS BASE

c. Address: CAMP LEJEUNE, NC 28542 910-451-1482

d. Address: CAMP LEJEUNE, NC 28542 910-451-1482

e. Phone No.:

f. Phone No.:

If owner of the generating facility differs from the generator, provide:

g. Owner's Name:

h. Owner's Phone No.:

i. SC WASTE CODE: 2 1 0 0 0 0 4 9 3 — E5-4003

j. Description of Waste: PCB & PETROLEUM IMPACTED SOIL

k. Containers

Quantity	Units	No.	TYPE
52140 / 51640	P		T

TYPE
- DM - METAL DRUM
- DP - PLASTIC DRUM
- B - BAG
- BA - 6 MIL. PLASTIC BAG or WRAP
- T - TRUCK
- O - OTHER

UNITS
- P - POUNDS
- Y - YARDS
- M^3 - CUBIC METERS
- Y^3 - CUBIC YARDS
- O - OTHER

GENERATOR'S CERTIFICATION: I hereby certify that the above named material is not a hazardous waste as defined by 40 CFR Part 261 or any applicable state law, has been properly described, classified and packaged, and is in proper condition for transportation according to applicable regulations; **AND, if the waste is a treatment residue of a previously restricted hazardous waste** subject to the Land Disposal Restrictions, I certify and warrant that the waste has been treated in accordance with the requirements of 40 CFR Part 268 and is no longer a hazardous waste as defined by 40 CFR Part 261.

DAVID COX — Generator Authorized Agent Name

Signature

052804 — Shipment Date

Section II TRANSPORTER (Generator complete a-d; Transporter I complete e-g; Transporter II complete h-n)

TRANSPORTER I

a. Name: MAC GRADING COMPANY

b. Address: 971 LEROY AURTY RD. AURTYVILLE, NC 28318

c. Driver Name/Title: 910-531-4742 PRINT / TYPE

d. Phone No.: e. Truck No.:

f. Vehicle License No./State:

Acknowledgement of Receipt of Materials.

g. Driver Signature — Shipment Date

TRANSPORTER II

h. Name: Hilco

i. Address: 7700 Kearnett Dr. Greensboro, N.C.

j. Driver Name/Title: Robert Pollard JR. PRINT / TYPE

k. Phone No.: (910) 762-9687 l. Truck No.: 305

m. Vehicle License No./State: LE 5650 / N.C.

Acknowledgement of Receipt of Materials.

n. R. Pollard — Driver Signature — 052804 Shipment Date

Section III. DESTINATION (Generator completes a-d; destination site completes e-f)

a. Site Name: *Sampson County Landfill*

b. Physical Address: *7434 Roseboro Hwy Roseboro, NC 28382*

c. Phone No.: *910-525-4132*

d. Mailing Address: *7434 Roseboro Hwy Roseboro, NC 28382*

e. Discrepancy Indication Space:

I hereby certify that the above named materials has been accepted and to the best of my knowledge the foregoing is true and accurate.

f. *S.C. Landfill* — Name of Authorized Agent — Signature — 052804 Receipt Date

Section IV. ASBESTOS (Generator complete a-d, f, g; Operator* completes e)

a. Operator's* Name:

b. Operator's* Phone No.:

c. Operator's* Address:

d. Special Handling Instructions and additional information:

OPERATOR'S CERTIFICATION: I hereby declare that the contents of this consignment are fully and accurately described above by proper shipping name and are classified, packed, marked, and labeled, and are in all respects in proper condition for transport by highway according to applicable international and government regulations.

e. Operator's* Name & Title: Print / Type — Operator's* Signature — Date

f. Name and Address of Responsible Agency:

No.

Sampson County Disposal

TICKET: 255861 **SAMPSON COUNTY DISPOSAL INC.**

DATE: 05/28/2004
TIME: 09:34 - 09:34

CUSTOMER: 2100493 / ROANOKE ENVIRONMENTAL, INC. P.O.:
GENERATOR: MARINE COR / COMMANDING PROFILE #: E5-4003 GROSS: 83400 LBS
ORIGIN: ONS / ONSLOW TARE: 31760 LBS
TRUCK: HIL305 LICENSE: NET: 51640 LBS
TRAILER: GRID: 2 / MSW - MUNICIPAL SOLID WASTE
COMMENT: MANIFEST 52620

WASTE	QUANTITY	UNIT	RATE	AMOUNT
E5-4003 / PCB&PETROLEUM IMPACTED SO	25.82	T	$	$
Mandatory Fees	25.82	T	$ 0.00	$ 0.00

I certify that I have not disposed of any liquid or hazardous waste

Total: $

I hereby certify that this load does not contain any unauthorized waste.

Driver: _____
IN: TABETHA TYNDALL OUT: TABETHA TYNDALL

SIGNATURE: [signature]

04313

WASTE INDUSTRIES, INC.

NON-HAZARDOUS SPECIAL WASTE & ASBESTOS MANIFEST

If waste is asbestos waste, complete Sections I, II, III, and IV.
If waste is NOT asbestos waste, complete only Sections I, II, and III.

No. 52625

Section I GENERATOR (Generator completes all of Section I)

a. Generator Name: COMMANDING GENERAL ACK MARINE CORPS BASE

b. Generating Location: COMMANDING GENERAL ACK MARINE CORPS BASE

c. Address: CAMP LEJEUNE, NC 28542

d. Address: CAMP LEJEUNE, NC 28542

e. Phone No.: 910-451-1482

f. Phone No.: 910-451-1482

If owner of the generating facility differs from the generator, provide:

g. Owner's Name:

h. Owner's Phone No.:

i. SC WASTE CODE: 2 1 0 0 0 0 4 9 3

E5-4003 Containers

j. Description of Waste: PCB & PETROLEUM IMPACTED SOIL

k. Quantity: 45580 (45380) Units: P No.: TYPE: T

TYPE
DM - METAL DRUM
DP - PLASTIC DRUM
B - BAG
BA - 6 MIL. PLASTIC BAG or WRAP
T - TRUCK
O - OTHER

UNITS
P - POUNDS
Y - YARDS
M^3 - CUBIC METERS
Y^3 - CUBIC YARDS
O - OTHER

GENERATOR'S CERTIFICATION: I hereby certify that the above named material is not a hazardous waste as defined by 40 CFR Part 261 or any applicable state law, has been properly described, classified and packaged, and is in proper condition for transportation according to applicable regulations; **AND, if the waste is a treatment residue of a previously restricted hazardous waste** subject to the Land Disposal Restrictions, I certify and warrant that the waste has been treated in accordance with the requirements of 40 CFR Part 268 and is no longer a hazardous waste as defined by 40 CFR Part 261.

DAVID COX — Generator Authorized Agent Name

Signature

052804 — Shipment Date

Section II TRANSPORTER (Generator complete a-d; Transporter I complete e-g; Transporter II complete h-n)

TRANSPORTER I

a. Name: MAC GRADING COMPANY

b. Address: 971 LEROY AURTY RD. AURTYVILLE, NC 28318

c. Driver Name/Title: PRINT / TYPE

d. Phone No.: 910-531-4742 e. Truck No.:

f. Vehicle License No./State:

Acknowledgement of Receipt of Materials.

g. Driver Signature — Shipment Date

TRANSPORTER II

h. Name: Hilco Transport

i. Address: 7700 Kenmont Drive Greensboro N.C

j. Driver Name/Title: Jerry Clark PRINT / TYPE

k. Phone No.: 336-273-9441 l. Truck No.: 213

m. Vehicle License No./State: LE-5703

Acknowledgement of Receipt of Materials.

n. Jerry Clark — Driver Signature — 052804 Shipment Date

Section III DESTINATION (Generator completes a-d; destination site completes e-f)

a. Site Name: *Sampson County Landfill*

b. Physical Address: *7434 Roseboro Hwy* *Roseboro, NC 28382*

c. Phone No.: *910-525-4132*

d. Mailing Address: *7434 Roseboro Hwy* *Roseboro, NC 28382*

e. Discrepancy Indication Space:

I hereby certify that the above named materials has been accepted and to the best of my knowledge the foregoing is true and accurate.

f. *S.C. Landfill* — Name of Authorized Agent — Signature — 052804 Receipt Date

Section IV ASBESTOS (Generator complete a-d; f-g; Operator* completes e)

a. Operator's* Name:

b. Operator's* Phone No.:

c. Operator's* Address:

d. Special Handling Instructions and additional information:

OPERATOR'S CERTIFICATION: I hereby declare that the contents of this consignment are fully and accurately described above by proper shipping name and are classified, packed, marked, and labeled, and are in all respects in proper condition for transport by highway according to applicable international and government regulations.

e. Operator's* Name & Title: Print / Type — Operator's* Signature — Date

Name and Address of Responsible Agency:

Friable: ☐ Non-friable: ☐ Both — % friable — % non-friable

No.

Sampson County Disposal

TICKET: 255865 **SAMPSON COUNTY DISPOSAL INC.**
DATE: 05/28/2004
TIME: 09:45 - 09:45

CUSTOMER: 2100493 / ROANOKE ENVIRONMENTAL, INC. P.O.:
GENERATOR: MARINE COR / COMMANDING PROFILE #: E5-4003 GROSS: 71340 LBS
ORIGIN: ONS / ONSLOW TARE: 25960 LBS
TRUCK: HIL213 LICENSE: NET: 45380 LBS
TRAILER: GRID: 2 / MSW - MUNICIPAL SOLID WASTE
COMMENT: MANIFEST 52625

WASTE	QUANTITY	UNIT	RATE	AMOUNT
E5-4003 / PCB&PETROLEUM IMPACTED SO	22.69	T	$	$
Mandatory Fees	22.69	T	$ 0.00	$ 0.00

I certify that I have not disposed of any liquid or hazardous waste

Total: $

I hereby certify that this load does not contain any unauthorized waste.

SIGNATURE: Terry Clark

Driver: _____
IN: TABETHA TYNDALL OUT: TABETHA TYNDALL

04314

WASTE INDUSTRIES, INC.

NON-HAZARDOUS SPECIAL WASTE & ASBESTOS MANIFEST

If waste is asbestos waste, complete Sections I, II, III, and IV.
If waste is NOT asbestos waste, complete only Sections I, II, and III.

No. 52626

Section I. GENERATOR (Generator completes all of Section I)

a. Generator Name: COMMANDING GENERAL ACK MARINE CORPS BASE

b. Generating Location: COMMANDING GENERAL ACK MARINE CORPS BASE

c. Address: CAMP LEJEUNE, NC 28542 910-451-1482

d. Address: CAMP LEJEUNE, NC 28542 910-451-1482

e. Phone No.:

f. Phone No.:

If owner of the generating facility differs from the generator, provide:

g. Owner's Name:

h. Owner's Phone No.:

i. SC WASTE CODE: 2 1 0 0 0 0 4 9 3 — E5-4003

j. Description of Waste: PCB & PETROLEUM IMPACTED SOIL

k.

Quantity	Units	No.	TYPE
45640 45320	P		T

Containers

TYPE
- DM - METAL DRUM
- DP - PLASTIC DRUM
- B - BAG
- BA - 6 MIL. PLASTIC BAG or WRAP
- T - TRUCK
- O - OTHER

UNITS
- P - POUNDS
- Y - YARDS
- M^3 - CUBIC METERS
- Y^3 - CUBIC YARDS
- O - OTHER

GENERATOR'S CERTIFICATION: I hereby certify that the above named material is not a hazardous waste as defined by 40 CFR Part 261 or any applicable state law, has been properly described, classified and packaged, and is in proper condition for transportation according to applicable regulations; **AND, If the waste is a treatment residue of a previously restricted hazardous waste** subject to the Land Disposal Restrictions, I certify and warrant that the waste has been treated in accordance with the requirements of 40 CFR Part 268 and is no longer a hazardous waste as defined by 40 CFR Part 261.

DAVID Cox — Generator Authorized Agent Name

Signature

Shipment Date: 0 5 2 8 0 4

Section II. TRANSPORTER (Generator completes a-d; Transporter I completes e-f; Transporter II completes h-n)

TRANSPORTER I

a. Name: MAC GRADING COMPANY

b. Address: 971 LEROY AURTY RD. AURTYVILLE, NC 28318

c. Driver Name/Title: PRINT / TYPE

d. Phone No.: 910-531-4742 e. Truck No.:

f. Vehicle License No./State:

Acknowledgement of Receipt of Materials.

g. Driver Signature — Shipment Date

TRANSPORTER II

h. Name: HILCO TRANSPORT

i. Address: 7700 KENMONT DR. GREENSBORO, N.C. 27409

j. Driver Name/Title: Scott Plummer / Dump Driver — PRINT / TYPE

k. Phone No.: (336) 273-9441 l. Truck No.: 218

m. Vehicle License No./State: LP-8117/NC

Acknowledgement of Receipt of Materials.

n. Driver Signature — Shipment Date: 0 5 2 8 0 4

Section III. DESTINATION (Generator completes a-d; destination site completes e-f)

a. Site Name: *Sampson County Landfill*

b. Physical Address: *7434 Roseboro Hwy* *Roseboro, NC 28382*

c. Phone No.: *910-525-4132*

d. Mailing Address: *7434 Roseboro Hwy* *Roseboro, NC 28382*

e. Discrepancy Indication Space:

I hereby certify that the above named materials has been accepted and to the best of my knowledge the foregoing is true and accurate.

f. *S.C. Landfill* — Name of Authorized Agent — Signature — Receipt Date: 0 5 2 8 0 4

Section IV. ASBESTOS (Generator complete a-d; Operator* completes e-f)

a. Operator's* Name:

b. Operator's* Phone No.:

c. Operator's* Address:

d. Special Handling Instructions and additional information:

OPERATOR'S CERTIFICATION: I hereby declare that the contents of this consignment are fully and accurately described above by proper shipping name and are classified, packed, marked, and labeled, and are in all respects in proper condition for transport by highway according to applicable international and government regulations.

e. Operator's* Name & Title: — Print / Type — Operator's* Signature — Date

f. Name and Address of Responsible Agency:

No.

Sampson County Disposal

TICKET: 255873 **SAMPSON COUNTY DISPOSAL INC.**
DATE: 05/28/2004
TIME: 09:44 - 10:01

CUSTOMER: 2100493 / ROANOKE ENVIRONMENTAL, INC. P.O.:
GENERATOR: MARINE COR / COMMANDING PROFILE #: E5-4003 GROSS: 71860 LBS
ORIGIN: ONS / ONSLOW TARE: 26540 LBS
TRUCK: HIL218 LICENSE: NET: 45320 LBS
TRAILER: GRID: 2 / MSW - MUNICIPAL SOLID WASTE
COMMENT: MANIFEST 52626

WASTE	QUANTITY	UNIT	RATE	AMOUNT
E5-4003 / PCB&PETROLEUM IMPACTED SO	22.66	T	$	$
Mandatory Fees	22.66	T	$ 0.00	$ 0.00

I certify that I have not disposed of any liquid or hazardous waste

Total: $

I hereby certify that this load does not contain any unauthorized waste.

Driver: _____
IN: TABETHA TYNDALL OUT: TABETHA TYNDALL

SIGNATURE: _____

04315

WASTE INDUSTRIES, INC.

NON-HAZARDOUS SPECIAL WASTE & ASBESTOS MANIFEST

No. 52623

If waste is asbestos waste, complete Sections I, II, III, and IV.
If waste is NOT asbestos waste, complete only Sections I, II, and III.

Section I: GENERATOR (Generator completes all of Section I)

a. Generator Name: COMMANDING GENERAL ACK MARINE CORPS BASE

b. Generating Location: COMMANDING GENERAL ACK MARINE CORPS BASE

c. Address: CAMP LEJEUNE, NC 28542

d. Address: CAMP LEJEUNE, NC 28542

910-451-1482

910-451-1482

e. Phone No.:

f. Phone No.:

If owner of the generating facility differs from the generator, provide:

g. Owner's Name:

h. Owner's Phone No.:

i. SC WASTE CODE: 2 1 0 0 0 0 4 9 3 — E5-4003 — Containers

j. Description of Waste: PCB & PETROLEUM IMPACTED SOIL

k. Quantity: 40500 40340 — Units: P — No.: — TYPE: T

TYPE
DM - METAL DRUM
DP - PLASTIC DRUM
B - BAG
BA - 6 MIL. PLASTIC BAG or WRAP
T - TRUCK
O - OTHER

UNITS
P - POUNDS
Y - YARDS
M^3 - CUBIC METERS
Y^3 - CUBIC YARDS
O - OTHER

GENERATOR'S CERTIFICATION: I hereby certify that the above named material is not a hazardous waste as defined by 40 CFR Part 261 or any applicable state law, has been properly described, classified and packaged, and is in proper condition for transportation according to applicable regulations; **AND, if the waste is a treatment residue of a previously restricted hazardous waste** subject to the Land Disposal Restrictions, I certify and warrant that the waste has been treated in accordance with the requirements of 40 CFR Part 268 and is no longer a hazardous waste as defined by 40 CFR Part 261.

DAVID Cox — Generator Authorized Agent Name

Signature

052804 — Shipment Date

Section II: TRANSPORTER (Generator complete a-d. Transporter I complete e-g. Transporter II complete h-n.)

TRANSPORTER I

a. Name: MAC GRADING COMPANY

b. Address: 971 LEROY AURTY RD. AURTYVILLE, NC 28318

c. Driver Name/Title: PRINT / TYPE

d. Phone No.: 910-531-4742

e. Truck No.:

f. Vehicle License No./State:

Acknowledgement of Receipt of Materials.

g. Driver Signature — Shipment Date

TRANSPORTER II

h. Name: Hilco Transport

i. Address: 7700 Kenmont Dr Greensboro NC 27409

j. Driver Name/Title: Larry W. Soule Jr — PRINT / TYPE

k. Phone No.: 1-800-632-1363

l. Truck No.: 211

m. Vehicle License No./State: LE 5697 - NC

Acknowledgement of Receipt of Materials.

n. Larry W. Soule Jr — Driver Signature

052804 — Shipment Date

Section III: DESTINATION (Generator completes a-d; destination/site completes e-f)

a. Site Name: *Sampson County Landfill*

b. Physical Address: *7434 Roseboro Hwy* *Roseboro, NC 28382*

c. Phone No.: *910-525-4132*

d. Mailing Address: *7434 Roseboro Hwy* *Roseboro, NC 28382*

e. Discrepancy Indication Space:

I hereby certify that the above named materials has been accepted and to the best of my knowledge the foregoing is true and accurate.

f. *S.C. Landfill* — Name of Authorized Agent

Signature

052804 — Receipt Date

Section IV: ASBESTOS (Generator complete a-d; f, g. Operator* completes e.)

a. Operator's* Name:

b. Operator's* Phone No.:

c. Operator's* Address:

d. Special Handling Instructions and additional information:

OPERATOR'S CERTIFICATION: I hereby declare that the contents of this consignment are fully and accurately described above by proper shipping name and are classified, packed, marked, and labeled, and are in all respects in proper condition for transport by highway according to applicable international and government regulations.

e. Operator's* Name & Title: Print / Type — Operator's* Signature — Date

Name and Address

Responsible Agency:

No.

Sampson County Disposal

TICKET: 255877 **SAMPSON COUNTY DISPOSAL INC.**
DATE: 05/20/2004
TIME: 10:07 - 10:08

CUSTOMER: 2100493 / ROANOKE ENVIRONMENTAL, INC. P.O.:
GENERATOR: MARINE COR / COMMANDING PROFILE #: E5-4003 GROSS: 66600 LBS
ORIGIN: ONS / ONSLOW TARE: 26260 LBS
TRUCK: HIL211 LICENSE: NET: 40340 LBS
TRAILER: GRID: 2 / MSW - MUNICIPAL SOLID WASTE
COMMENT: MANIFEST 52623

WASTE	QUANTITY	UNIT	RATE	AMOUNT
E5-4003 / PCB&PETROLEUM IMPACTED SO	20.17	T	$	$
Mandatory Fees	20.17	T	$ 0.00	$ 0.00

I certify that I have not disposed of any liquid or hazardous waste

Total: $

I hereby certify that this load does not contain any unauthorized waste.

Driver: _____
IN: TABETHA TYNDALL OUT: TABETHA TYNDALL

SIGNATURE: _____

WASTE INDUSTRIES, INC.

NON-HAZARDOUS SPECIAL WASTE & ASBESTOS MANIFEST

04316

If waste is asbestos waste, complete Sections I, II, III, and IV.
If waste is NOT asbestos waste, complete only Sections I, II, and III.

No. 52624

Section I. GENERATOR (Generator completes all of Section I)

a. Generator Name: COMMANDING GENERAL ACK MARINE CORPS BASE

b. Generating Location: COMMANDING GENERAL ACK MARINE CORPS BASE

c. Address: CAMP LEJEUNE, NC 28542 910 451 1482

d. Address: CAMP LEJEUNE, NC 28542 910 451 1482

e. Phone No.:

f. Phone No.:

If owner of the generating facility differs from the generator, provide:

g. Owner's Name:

h. Owner's Phone No.:

i. SC WASTE CODE: 21 0000 0493 — E5-4003

j. Description of Waste: PCB & PETROLEUM IMPACTED SOIL

k. Quantity: 39606 (39000) — Units: P — Containers No.: — TYPE: T

TYPE: DM - METAL DRUM; DP - PLASTIC DRUM; B - BAG; BA - 6 MIL. PLASTIC BAG or WRAP; T - TRUCK; O - OTHER

UNITS: P - POUNDS; Y - YARDS; M³ - CUBIC METERS; Y³ - CUBIC YARDS; O - OTHER

GENERATOR'S CERTIFICATION: I hereby certify that the above named material is not a hazardous waste as defined by 40 CFR Part 261 or any applicable state law, has been properly described, classified and packaged, and is in proper condition for transportation according to applicable regulations; **AND, if the waste is a treatment residue of a previously restricted hazardous waste** subject to the Land Disposal Restrictions, I certify and warrant that the waste has been treated in accordance with the requirements of 40 CFR Part 268 and is no longer a hazardous waste as defined by 40 CFR Part 261.

Generator Authorized Agent Name: DAVID COX — Signature: [signature] — Shipment Date: 052804

Section II. TRANSPORTER (Generator complete a-d; Transporter I complete e-g; Transporter II complete h-n)

TRANSPORTER I

a. Name: MAC GRADING COMPANY

b. Address: 971 LEROY AURTY RD. AURTYVILLE, NC 28318

c. Driver Name/Title:

d. Phone No.: 910-531-4742 (PRINT / TYPE) — e. Truck No.: 208

f. Vehicle License No./State: LR-8090

Acknowledgement of Receipt of Materials.

g. Driver Signature: [signature] — Shipment Date: 52804

TRANSPORTER II

h. Name: Hilco Transport

i. Address: 7700 Kernodle Dr Greensboro

j. Driver Name/Title: Gwyn Pennell (PRINT / TYPE)

k. Phone No.: 273-9441 — l. Truck No.: 208

m. Vehicle License No./State: LR 8099

Acknowledgement of Receipt of Materials.

n. Driver Signature: [signature] — Shipment Date: 52804

Section III. DESTINATION (Generator completes a-d; destination site completes e-f)

a. Site Name: *Sampson County Landfill*

b. Physical Address: *7434 Roseboro Hwy* *Roseboro, NC 28382*

c. Phone No.: *910-525-4132*

d. Mailing Address: *7434 Roseboro Hwy* *Roseboro, NC 28382*

e. Discrepancy Indication Space:

I hereby certify that the above named materials has been accepted and to the best of my knowledge the foregoing is true and accurate.

f. Name of Authorized Agent: *S.C. Landfill* — Signature: [signature] — Receipt Date: 052804

Section IV. ASBESTOS (Generator complete a-d, f, g; Operator* completes e.)

a. Operator's* Name:

b. Operator's* Phone No.:

c. Operator's* Address:

d. Special Handling Instructions and additional information:

OPERATOR'S CERTIFICATION: I hereby declare that the contents of this consignment are fully and accurately described above by proper shipping name and are classified, packed, marked, and labeled, and are in all respects in proper condition for transport by highway according to applicable international and government regulations.

e. Operator's* Name & Title: (Print / Type) — Operator's* Signature — Date

f. Name and Address of Responsible Agency:

g. Friable: ☐ Non-friable: ☐

No.

Sampson County Disposal

TICKET: 255800 **SAMPSON COUNTY DISPOSAL INC.**
DATE: 05/20/2004
TIME: 10:09 - 10:26

CUSTOMER: 2100493 / ROANOKE ENVIRONMENTAL, INC. P.O.:
GENERATOR: MARINE CGR / COMMANDING PROFILE #: ES-4003 GROSS: 65480 LBS
ORIGIN: ONS / ONSLOW TARE: 26480 LBS
TRUCK: HTL208 LICENSE: NET: 39000 LBS
TRAILER: GRID: 2 / MSW - MUNICIPAL SOLID WASTE
COMMENT: MANIFEST 52624

WASTE	QUANTITY	UNIT	RATE	AMOUNT
ES-4003 / PCB&PETROLEUM IMPACTED SO	19.50	T	$	$
Mandatory Fees	19.50	T	$ 0.00	$ 0.00

I certify that I have not disposed of any liquid or hazardous waste

Total: $

I hereby certify that this load does not contain any unauthorized waste.

SIGNATURE: Gina Powell

Driver:
IN: TABETHA TYNDALL OUT: TABETHA TYNDALL

04317

WASTE INDUSTRIES, INC.

NON-HAZARDOUS SPECIAL WASTE & ASBESTOS MANIFEST

No. 52634

If waste is asbestos waste, complete Sections I, II, III, and IV.
If waste is NOT asbestos waste, complete only Sections I, II, and III.

Section I. GENERATOR (Generator completes all of Section I)

a. Generator Name: COMMANDING GENERAL ACK MARINE CORPS BASE

b. Generating Location: COMMANDING GENERAL ACK MARINE CORPS BASE

c. Address: CAMP LEJEUNE, NC 28542

d. Address: CAMP LEJEUNE, NC 28542

910-451-1482

910-451-1482

e. Phone No.:

f. Phone No.:

If owner of the generating facility differs from the generator, provide:

g. Owner's Name:

h. Owner's Phone No.:

i. SC WASTE CODE: 2 1 0 0 0 4 9 3 | E5-4003

Containers

j. Description of Waste: PCB & PETROLEUM IMPACTED SOIL

k. Quantity: 44740 (44640) | Units: P | No.: | TYPE: T

TYPE
- DM - METAL DRUM
- DP - PLASTIC DRUM
- B - BAG
- BA - 6 MIL. PLASTIC BAG or WRAP
- T - TRUCK
- O - OTHER

UNITS
- P - POUNDS
- Y - YARDS
- M^3 - CUBIC METERS
- Y^3 - CUBIC YARDS
- O - OTHER

GENERATOR'S CERTIFICATION: I hereby certify that the above named material is not a hazardous waste as defined by 40 CFR Part 261 or any applicable state law, has been properly described, classified and packaged, and is in proper condition for transportation according to applicable regulations; **AND, If the waste is a treatment residue of a previously restricted hazardous waste** subject to the Land Disposal Restrictions, I certify and warrant that the waste has been treated in accordance with the requirements of 40 CFR Part 268 and is no longer a hazardous waste as defined by 40 CFR Part 261.

DAVID COX — Generator Authorized Agent Name

Signature

052804 — Shipment Date

Section II TRANSPORTER (Generator complete a-d; Transporter I complete e-g; Transporter II complete h-n)

TRANSPORTER I

a. Name: MAC GRADING COMPANY

b. Address: 971 LEROY AURTY RD. AURTYVILLE, NC 28318

c. Driver Name/Title: PRINT / TYPE

d. Phone No.: 910-531-4742 e. Truck No.:

f. Vehicle License No./State:

Acknowledgement of Receipt of Materials.

g. Driver Signature — Shipment Date

TRANSPORTER II

h. Name: Hilco

i. Address: 1700 Kennoit Drive Greensboro NC

j. Driver Name/Title: Randy KLASS PRINT / TYPE

k. Phone No.: 336-273-9441 l. Truck No.: 205

m. Vehicle License No./State:

Acknowledgement of Receipt of Materials.

n. Driver Signature: RANDY KLASS — Shipment Date: 052804

Section III DESTINATION (Generator completes a-d; destination site completes e-f)

a. Site Name: *Sampson County Landfill*

c. Phone No.: *910-525-4132*

b. Physical Address: *7434 Roseboro Hwy* *Roseboro, NC 28382*

d. Mailing Address: *7434 Roseboro Hwy* *Roseboro, NC 28382*

e. Discrepancy Indication Space:

I hereby certify that the above named materials has been accepted and to the best of my knowledge the foregoing is true and accurate.

f. *S.C. Landfill* — Name of Authorized Agent

Signature

052804 — Receipt Date

Section IV ASBESTOS (Generator completes a-c; f, g; Operator* completes d-e)

a. Operator's* Name:

b. Operator's* Phone No.:

c. Operator's* Address:

d. Special Handling Instructions and additional information:

OPERATOR'S CERTIFICATION: I hereby declare that the contents of this consignment are fully and accurately described above by proper shipping name and are classified, packed, marked, and labeled, and are in all respects in proper condition for transport by highway according to applicable international and government regulations.

Operator's* Name & Title: Print / Type

Operator's* Signature

Date

Name and Address of Responsible Agency:

No.

Sampson County Disposal

TICKET: 255954 **SAMPSON COUNTY DISPOSAL INC.**
DATE: 05/28/2004
TIME: 14:03 - 14:03

CUSTOMER: 2100493 / ROANOKE ENVIRONMENTAL, INC. P.O.:
GENERATOR: MARINE COR / COMMANDING PROFILE #: E5-4003 GROSS: 70800 LBS
ORIGIN: ONS / ONSLOW TARE: 26160 LBS
TRUCK: HIL205 LICENSE: NET: 44640 LBS
TRAILER: GRID: 2 / MSW - MUNICIPAL SOLID WASTE
COMMENT: MANIFEST 52534

WASTE	QUANTITY	UNIT	RATE	AMOUNT
E5-4003 / PCB&PETROLEUM IMPACTED SO	22.32	T	$	$
Mandatory Fees	22.32	T	$ 0.00	$ 0.00

I certify that I have not disposed of any liquid or hazardous waste

Total: $

I hereby certify that this load does not contain any unauthorized waste.

SIGNATURE: [illegible]

Driver: _____
IN: ANGELA B MCLAMB OUT: ANGELA B MCLAMB

WASTE INDUSTRIES, INC.

NON-HAZARDOUS SPECIAL WASTE & ASBESTOS MANIFEST

04318

No. 52632

If waste is asbestos waste, complete Sections I, II, III, and IV.
If waste is NOT asbestos waste, complete only Sections I, II, and III.

Section I. GENERATOR (Generator completes all of Section I)

a. Generator Name: COMMANDING GENERAL ACK MARINE CORPS BASE

b. Generating Location: COMMANDING GENERAL ACK MARINE CORPS BASE

c. Address: CAMP LEJEUNE, NC 28542

d. Address: CAMP LEJEUNE, NC 28542

910-451-1482

910-451-1482

e. Phone No.:

f. Phone No.:

If owner of the generating facility differs from the generator, provide:

g. Owner's Name:

h. Owner's Phone No.:

i. SC WASTE CODE: 21000493 E5-4003

j. Description of Waste: PCB & PETROLEUM IMPACTED SOIL

k. Quantity: 49220 (48780) Units: P No. Containers: TYPE: T

TYPE
DM - METAL DRUM
DP - PLASTIC DRUM
B - BAG
BA - 6 MIL. PLASTIC BAG or WRAP
T - TRUCK
O - OTHER

UNITS
P - POUNDS
Y - YARDS
M^3 - CUBIC METERS
Y^3 - CUBIC YARDS
O - OTHER

GENERATOR'S CERTIFICATION: I hereby certify that the above named material is not a hazardous waste as defined by 40 CFR Part 261 or any applicable state law, has been properly described, classified and packaged, and is in proper condition for transportation according to applicable regulations; **AND, if the waste is a treatment residue of a previously restricted hazardous waste** subject to the Land Disposal Restrictions, I certify and warrant that the waste has been treated in accordance with the requirements of 40 CFR Part 268 and is no longer a hazardous waste as defined by 40 CFR Part 261.

DAVID COX — Generator Authorized Agent Name — Signature — 052804 Shipment Date

Section II TRANSPORTER (Generator completes a-d; Transporter I complete e-g; Transporter II complete h-n)

TRANSPORTER I

a. Name: MAC GRADING COMPANY

b. Address: 971 LEROY AURTY RD. AURTYVILLE, NC 28318

c. Driver Name/Title: 910-631-4742 PRINT / TYPE

d. Phone No.: e. Truck No.:

f. Vehicle License No./State:

Acknowledgement of Receipt of Materials.

g. Driver Signature — Shipment Date

TRANSPORTER II

h. Name: Hilco

i. Address: 1700 Kennoat Drive Greensboro NC

j. Driver Name/Title: R Pulliam PRINT / TYPE

k. Phone No.: 336-273-5441 l. Truck No.: 305

m. Vehicle License No./State:

Acknowledgement of Receipt of Materials.

n. R Pulliam — Driver Signature — Shipment Date

Section III DESTINATION (Generator completes a-d; destination site completes e-f)

a. Site Name: *Sampson County Landfill*

b. Physical Address: *7434 Roseboro Hwy* *Roseboro, NC 28382*

c. Phone No.: *910-525-4132*

d. Mailing Address: *7434 Roseboro Hwy* *Roseboro, NC 28382*

e. Discrepancy Indication Space:

I hereby certify that the above named materials has been accepted and to the best of my knowledge the foregoing is true and accurate.

f. *S.C. Landfill* — Name of Authorized Agent — Signature — 052804 Receipt Date

Section IV ASBESTOS (Generator completes a-d; f, g; Operator* completes e-g)

a. Operator's* Name:

b. Operator's* Phone No.:

c. Operator's* Address:

d. Special Handling Instructions and additional information:

OPERATOR'S CERTIFICATION: I hereby declare that the contents of this consignment are fully and accurately described above by proper shipping name and are classified, packed, marked, and labeled, and are in all respects in proper condition for transport by highway according to applicable international and government regulations.

e. Operator's* Name & Title: Print / Type — Operator's* Signature — Date

f. Name and Address of Responsible Agency:

No.

Sampson County Disposal

TICKET: 255850 **SAMPSON COUNTY DISPOSAL INC.**
DATE: 05/28/2004
TIME: 13:50 - 13:51

CUSTOMER: 2100493 / ROANOKE ENVIRONMENTAL, INC. P.O.:
GENERATOR: MARINE COR / COMMANDING PROFILE #: E5-4003 GROSS: 80540 LBS
ORIGIN: ONS / ONSLOW TARE: 31760 LBS
TRUCK: HIL305 LICENSE: NET: 48780 LBS
TRAILER: GRID: 2 / MSW - MUNICIPAL SOLID WASTE
COMMENT: MANIFEST 52632

WASTE	QUANTITY	UNIT	RATE	AMOUNT
E5-4003 / PCB&PETROLEUM IMPACTED SO	24.39	T	$	$
Mandatory Fees	24.39	T	$ 0.00	$ 0.00

I certify that I have not disposed of any liquid or hazardous waste

Total: $

I hereby certify that this load does not contain any unauthorized waste.

Driver: R Pittman

IN: ANGELA B MCLAMB/ OUT: ANGELA B MCLAMB

SIGNATURE: _____

04319

WASTE INDUSTRIES, INC.

NON-HAZARDOUS SPECIAL WASTE & ASBESTOS MANIFEST

No. 52633

If waste is asbestos waste, complete Sections I, II, III, and IV.
If waste is NOT asbestos waste, complete only Sections I, II, and III.

Section I. GENERATOR (Generator completes all of Section I).

a. Generator Name: COMMANDING GENERAL ACK MARINE CORPS BASE

b. Generating Location: COMMANDING GENERAL ACK MARINE CORPS BASE

c. Address: CAMP LEJEUNE, NC 28542

d. Address: CAMP LEJEUNE, NC 28542

e. Phone No.: 910-451-1482

f. Phone No.: 910-451-1482

If owner of the generating facility differs from the generator, provide:

g. Owner's Name:

h. Owner's Phone No.:

i. SC WASTE CODE: 2 1 0 0 0 0 4 9 3

E5-4003

j. Description of Waste: PCB & PETROLEUM IMPACTED SOIL

k. Quantity: 49260 (466640) Units: P No.: Containers TYPE: T

TYPE
DM - METAL DRUM
DP - PLASTIC DRUM
B - BAG
BA - 6 MIL. PLASTIC BAG or WRAP
T - TRUCK
O - OTHER

UNITS
P - POUNDS
Y - YARDS
M³ - CUBIC METERS
Y³ - CUBIC YARDS
O - OTHER

GENERATOR'S CERTIFICATION: I hereby certify that the above named material is not a hazardous waste as defined by 40 CFR Part 261 or any applicable state law, has been properly described, classified and packaged, and is in proper condition for transportation according to applicable regulations; **AND, If the waste is a treatment residue of a previously restricted hazardous waste** subject to the Land Disposal Restrictions, I certify and warrant that the waste has been treated in accordance with the requirements of 40 CFR Part 268 and is no longer a hazardous waste as defined by 40 CFR Part 261.

Generator Authorized Agent Name: DAVID Cox

Signature: David Cox

Shipment Date: 052804

Section II. TRANSPORTER (Generator complete a-d; Transportor I complete e-g; Transportor II complete h-k.)

TRANSPORTER I

a. Name: MAC GRADING COMPANY

b. Address: 971 LEROY AURTY RD. AURTYVILLE, NC 28318

c. Driver Name/Title: PRINT / TYPE

d. Phone No.: 910-531-4742

e. Truck No.:

f. Vehicle License No./State:

Acknowledgement of Receipt of Materials.

g. Driver Signature

Shipment Date

TRANSPORTER II

h. Name: HILCO TRANSPORT

i. Address: KENMONT DR GSO NC

j. Driver Name/Title: SHAWN HINSON PRINT / TYPE

k. Phone No.: 336-273-9441

l. Truck No.: 112

m. Vehicle License No./State: LP-8113 NC

Acknowledgement of Receipt of Materials.

n. Driver Signature: Shawn Hinson

Shipment Date: 052804

Section III. DESTINATION (Generator complete a-d; destination complete e-f.)

a. Site Name: *Sampson County Landfill*

b. Physical Address: *7434 Roseboro Hwy Roseboro, NC 28382*

c. Phone No.: *910-525-4132*

d. Mailing Address: *7434 Roseboro Hwy Roseboro, NC 28382*

e. Discrepancy Indication Space:

I hereby certify that the above named materials has been accepted and to the best of my knowledge the foregoing is true and accurate.

f. *S.C. Landfill* Name of Authorized Agent

Signature: [illegible]

Receipt Date: 052804

Section IV. ASBESTOS (Generator complete a-d; f-g. Operator* completes e.)

a. Operator's* Name:

b. Operator's* Phone No.:

c. Operator's* Address:

d. Special Handling Instructions and additional information:

OPERATOR'S CERTIFICATION: I hereby declare that the contents of this consignment are fully and accurately described above by proper shipping name and are classified, packed, marked, and labeled, and are in all respects in proper condition for transport by highway according to applicable international and government regulations.

Operator's* Name & Title: Print / Type

Operator's* Signature

Date

Name and Address

Responsible Agency:

No.

Sampson County Disposal

TICKET: 255966 **SAMPSON COUNTY DISPOSAL INC.**
DATE: 05/28/2004
TIME: 14:40 - 14:40

CUSTOMER: 2100493 / ROANOKE ENVIRONMENTAL, INC. P.O.:
GENERATOR: MARINE COR / COMMANDING PROFILE #: E5-4003 GROSS: 78860 LBS
ORIGIN: ONS / ONSLOW TARE: 32220 LBS
TRUCK: HIL112 LICENSE: NET: 46640 LBS
TRAILER: GRID: 2 / MSW - MUNICIPAL SOLID WASTE
COMMENT: MANIFEST 52633

WASTE	QUANTITY	UNIT	RATE	AMOUNT
E5-4003 / PCB&PETROLEUM IMPACTED SO	23.32	T	$	$
Mandatory Fees	23.32	T	$ 0.00	$ 0.00

I certify that I have not disposed of any liquid or hazardous waste

Total: $

I hereby certify that this load does not contain any unauthorized waste.

Driver:
IN: ANGELA B MCLAMB OUT: ANGELA B MCLAMB

SIGNATURE:

WASTE INDUSTRIES, INC.

04320

NON-HAZARDOUS SPECIAL WASTE & ASBESTOS MANIFEST

No. 52630

If waste is asbestos waste, complete Sections I, II, III, and IV.
If waste is NOT asbestos waste, complete only Sections I, II, and III.

Section I. GENERATOR (Generator completes all of Section I)

a. Generator Name: COMMANDING GENERAL ACK MARINE CORPS BASE

b. Generating Location: COMMANDING GENERAL ACK MARINE CORPS BASE

c. Address: CAMP LEJEUNE, NC 28542

d. Address: CAMP LEJEUNE, NC 28542

910-451-1482

910-451-1482

e. Phone No.:

f. Phone No.:

If owner of the generating facility differs from the generator, provide:

g. Owner's Name:

h. Owner's Phone No.:

i. SC WASTE CODE: 2 1 0 0 0 0 4 9 3

E5-4003

j. Description of Waste: PCB & PETROLEUM IMPACTED SOIL

k. Quantity: 40780 Units: 1 Containers No.: TYPE: T

TYPE
DM - METAL DRUM
DP - PLASTIC DRUM
B - BAG
BA - 6 MIL. PLASTIC BAG or WRAP
T - TRUCK
O - OTHER

UNITS
P - POUNDS
Y - YARDS
M³ - CUBIC METERS
Y³ - CUBIC YARDS
O - OTHER

GENERATOR'S CERTIFICATION: I hereby certify that the above named material is not a hazardous waste as defined by 40 CFR Part 261 or any applicable state law, has been properly described, classified and packaged, and is in proper condition for transportation according to applicable regulations; **AND, if the waste is a treatment residue of a previously restricted hazardous waste** subject to the Land Disposal Restrictions, I certify and warrant that the waste has been treated in accordance with the requirements of 40 CFR Part 268 and is no longer a hazardous waste as defined by 40 CFR Part 261.

DAVID Cx — Generator Authorized Agent Name

David Cx — Signature

052804 — Shipment Date

Section II. TRANSPORTER (Generator complete a-d; Transporter I complete e-g; Transporter II complete h-n)

TRANSPORTER I

a. Name: MAC GRADING COMPANY

b. Address: 971 LEROY AURTY RD. AURTYVILLE, NC 28318

c. Driver Name/Title: Gwyn Pennell (PRINT / TYPE) 910-531-4742

d. Phone No.:

e. Truck No.: 205

f. Vehicle License No./State: LR 8099

Acknowledgement of Receipt of Materials.

g. Gwyn Pennell — Driver Signature

052804 — Shipment Date

TRANSPORTER II

h. Name: Hilco Transport

i. Address: 7700 Kenmont Dr Greensboro

j. Driver Name/Title: Gwyn Pennell (PRINT / TYPE)

k. Phone No.: 273-9441

l. Truck No.: 208

m. Vehicle License No./State: LR 8099

Acknowledgement of Receipt of Materials.

n. Gwyn Pennell — Driver Signature

052804 — Shipment Date

Section III. DESTINATION (Generator completes a-d; destination site completes e-f)

a. Site Name: *Sampson County Landfill*

b. Physical Address: *7434 Roseboro Hwy* *Roseboro, NC 28382*

c. Phone No.: *910-525-4132*

d. Mailing Address: *7434 Roseboro Hwy* *Roseboro, NC 28382*

e. Discrepancy Indication Space:

I hereby certify that the above named materials has been accepted and to the best of my knowledge the foregoing is true and accurate.

f. *S.C. Landfill* — Name of Authorized Agent

Signature

052804 — Receipt Date

Section IV. ASBESTOS (Generator complete a-d; f-g; Operator* completes e)

a. Operator's* Name:

b. Operator's* Phone No.:

c. Operator's* Address:

d. Special Handling Instructions and additional information:

OPERATOR'S CERTIFICATION: I hereby declare that the contents of this consignment are fully and accurately described above by proper shipping name and are classified, packed, marked, and labeled, and are in all respects in proper condition for transport by highway according to applicable international and government regulations.

e. Operator's* Name & Title: (Print / Type) — Operator's* Signature — Date

f. Disposal Site and Address:

g. Responsible Agency:

Sampson County Disposal

No.

TICKET: 255963 **SAMPSON COUNTY DISPOSAL INC.**
DATE: 05/28/2004
TIME: 14:36 - 14:36

CUSTOMER: 2100493 / ROANOKE ENVIRONMENTAL, INC. P.O.:
GENERATOR: MARINE COR / COMMANDING PROFILE #: E5-4003 GROSS: 66700 LBS
ORIGIN: ONS / ONSLOW TARE: 26480 LBS
TRUCK: HTL208 LICENSE: NET: 40220 LBS
TRAILER: GRID: 2 / MSW - MUNICIPAL SOLID WASTE
COMMENT: MANIFEST 52530

WASTE	QUANTITY	UNIT	RATE	AMOUNT
E5-4003 / PCB&PETROLEUM IMPACTED SO	20.11	T	$	$
Mandatory Fees	20.11	T	$ 0.00	$ 0.00

I certify that I have not disposed of any liquid or hazardous waste

Total: $

I hereby certify that this load does not contain any unauthorized waste.

Driver:
IN: ANGELA B MCLAMB OUT: ANGELA B MCLAMB

SIGNATURE:

WASTE INDUSTRIES, INC.

NON-HAZARDOUS SPECIAL WASTE & ASBESTOS MANIFEST

04321

If waste is asbestos waste, complete Sections I, II, III, and IV.
If waste is NOT asbestos waste, complete only Sections I, II, and III.

No. 52629

Section I. GENERATOR (Generator completes all of Section I)

a. Generator Name: COMMANDING GENERAL ACK
b. Generating Location: COMMANDING GENERAL ACK
c. Address: MARINE CORPS BASE
CAMP LEJEUNE, NC 28542
910-451-1482
d. Address: MARINE CORPS BASE
CAMP LEJEUNE, NC 28542
910-451-1482
e. Phone No.:
f. Phone No.:

If owner of the generating facility differs from the generator, provide:

g. Owner's Name:
h. Owner's Phone No.:

i. SC WASTE CODE: 2 1 0 0 0 4 9 3 — E5-4003

j. Description of Waste: PCB & PETROLEUM IMPACTED SOIL

k. Quantity: 41980 (41800) Units: P No.: Containers TYPE: T

TYPE
DM - METAL DRUM
DP - PLASTIC DRUM
B - BAG
BA - 6 MIL. PLASTIC BAG or WRAP
T - TRUCK
O - OTHER

UNITS
P - POUNDS
Y - YARDS
M^3 - CUBIC METERS
Y^3 - CUBIC YARDS
O - OTHER

GENERATOR'S CERTIFICATION: I hereby certify that the above named material is not a hazardous waste as defined by 40 CFR Part 261 or any applicable state law, has been properly described, classified and packaged, and is in proper condition for transportation according to applicable regulations; **AND, if the waste is a treatment residue of a previously restricted hazardous waste** subject to the Land Disposal Restrictions, I certify and warrant that the waste has been treated in accordance with the requirements of 40 CFR Part 268 and is no longer a hazardous waste as defined by 40 CFR Part 261.

DAVID COX — Generator Authorized Agent Name
Signature
052804 — Shipment Date

Section II TRANSPORTER (Generator complete a-d; Transporter I complete e-g; Transporter II complete h-n)

TRANSPORTER I

a. Name: MAC GRADING COMPANY
b. Address: 971 LEROY AURTY RD.
AURTYVILLE, NC 28318
c. Driver Name/Title:
d. Phone No.: 910-531-4742 PRINT / TYPE
e. Truck No.:
f. Vehicle License No./State:
Acknowledgement of Receipt of Materials.
g. Driver Signature — Shipment Date

TRANSPORTER II

h. Name: Hilco Transport
i. Address: 2700 Kemmart Dr
Greensboro NC 27409
j. Driver Name/Title: Lenny W. Sale Jr. PRINT / TYPE
k. Phone No.: 1-800-632-3169
l. Truck No.: 211
m. Vehicle License No./State: LE 5697 NC
Acknowledgement of Receipt of Materials.
n. Driver Signature — 052804 Shipment Date

Section III DESTINATION (Generator completes a-d; Landfill Operator completes e-f)

a. Site Name: *Sampson County Landfill*
b. Physical Address: *7434 Roseboro Hwy*
Roseboro, NC 28382
c. Phone No.: *910-525-4132*
d. Mailing Address: *7434 Roseboro Hwy*
Roseboro, NC 28382
e. Discrepancy Indication Space:

I hereby certify that the above named materials has been accepted and to the best of my knowledge the foregoing is true and accurate.

f. *S.C. Landfill* — Name of Authorized Agent
Signature
052807 — Receipt Date

Section IV ASBESTOS (Generator complete a-d; Operator* completes e-f)

a. Operator's* Name:
b. Operator's* Phone No.:
c. Operator's* Address:
d. Special Handling Instructions and additional information:

OPERATOR'S CERTIFICATION: I hereby declare that the contents of this consignment are fully and accurately described above by proper shipping name and are classified, packed, marked, and labeled, and are in all respects in proper condition for transport by highway according to applicable international and government regulations.

Operator's* Name & Title: — Print / Type
Operator's* Signature
Date
Name and Address
Responsible Agency:

No.

Sampson County Disposal

TICKET: 255965 **SAMPSON COUNTY DISPOSAL INC.**
DATE: 05/28/2004
TIME: 14:39 - 14:39

CUSTOMER: 2100495 / ROANOKE ENVIRONMENTAL, INC. P.O.:
GENERATOR: MARINE CDR / COMMANDING PROFILE #: ES-4003 GROSS: 68060 LBS
ORIGIN: ONS / ONSLOW TARE: 26260 LBS
TRUCK: HIL211 LICENSE: NET: 41800 LBS
TRAILER: GRID: 2 / MSW - MUNICIPAL SOLID WASTE
COMMENT: MANIFEST 52629

WASTE	QUANTITY	UNIT	RATE	AMOUNT
ES-4003 / PCB&PETROLEUM IMPACTED SO	20.90	T	$	$
Mandatory Fees	20.90	T	$ 0.00	$ 0.00

I certify that I have not disposed of any liquid or hazardous waste

Total: $

I hereby certify that this load does not contain any unauthorized waste.

Driver: _____
IN: ANGELA B MCLAMB OUT: ANGELA B MCLAMB

SIGNATURE: _____

WASTE INDUSTRIES, INC.

04322

NON-HAZARDOUS SPECIAL WASTE & ASBESTOS MANIFEST

If waste is asbestos waste, complete Sections I, II, III, and IV.
If waste is NOT asbestos waste, complete only Sections I, II, and III.

No. 52627

Section I. GENERATOR (Generator completes all of Section I)

a. Generator Name: COMMANDING GENERAL ACK
MARINE CORPS BASE

b. Generating Location: COMMANDING GENERAL ACK
MARINE CORPS BASE

c. Address: CAMP LEJEUNE, NC 28542
910-451-1482

d. Address: CAMP LEJEUNE, NC 28542
910-451-1482

e. Phone No.:

f. Phone No.:

If owner of the generating facility differs from the generator, provide:

g. Owner's Name:

h. Owner's Phone No.:

i. SC WASTE CODE: 2 1 0 0 0 0 4 9 3 — E5-4003

j. Description of Waste: PCB & PETROLEUM IMPACTED SOIL

k. Containers

Quantity	Units	No.	TYPE
42680	P		T

42800

TYPE
- DM - METAL DRUM
- DP - PLASTIC DRUM
- B - BAG
- BA - 6 MIL. PLASTIC BAG or WRAP
- T - TRUCK
- O - OTHER

UNITS
- P - POUNDS
- Y - YARDS
- M^3 - CUBIC METERS
- Y^3 - CUBIC YARDS
- O - OTHER

GENERATOR'S CERTIFICATION: I hereby certify that the above named material is not a hazardous waste as defined by 40 CFR Part 261 or any applicable state law, has been properly described, classified and packaged, and is in proper condition for transportation according to applicable regulations; **AND, if the waste is a treatment residue of a previously restricted hazardous waste** subject to the Land Disposal Restrictions, I certify and warrant that the waste has been treated in accordance with the requirements of 40 CFR Part 268 and is no longer a hazardous waste as defined by 40 CFR Part 261.

DAVID Cox — David Cox — 052804

Generator Authorized Agent Name — Signature — Shipment Date

Section II. TRANSPORTER (Generator complete a-d; Transporter I completes e-g; Transporter II completes h-n)

TRANSPORTER I

a. Name: MAC GRADING COMPANY

b. Address: 971 LEROY AURTY RD.
AURTYVILLE, NC 28318

c. Driver Name/Title: 910-531-4742 PRINT / TYPE

d. Phone No.: e. Truck No.:

f. Vehicle License No./State:

Acknowledgement of Receipt of Materials.

g. Driver Signature — Shipment Date

TRANSPORTER II

h. Name: Hillco Transport

i. Address: 7700 Vermont Drive
Greensboro N.C

j. Driver Name/Title: Terry CLARK PRINT / TYPE

k. Phone No.: 336-273-9441 l. Truck No.: 213

m. Vehicle License No./State: LE-5703

Acknowledgement of Receipt of Materials.

n. Terry Clark — 052804

Driver Signature — Shipment Date

Section III. DESTINATION (Generator completes a-d; destination site completes e-f)

a. Site Name: *Sampson County Landfill*

b. Physical Address: *7434 Roseboro Hwy*
Roseboro, NC 28382

c. Phone No.: *910-525-4132*

d. Mailing Address: *7434 Roseboro Hwy*
Roseboro, NC 28382

e. Discrepancy Indication Space:

I hereby certify that the above named materials has been accepted and to the best of my knowledge the foregoing is true and accurate.

f. *S.C. Landfill* — ABU — 052804

Name of Authorized Agent — Signature — Receipt Date

Section IV. ASBESTOS (Generator completes a-d; e-g, Operator completes e-f)

a. Operator's* Name:

b. Operator's* Phone No.:

c. Operator's* Address:

d. Special Handling Instructions and additional information:

OPERATOR'S CERTIFICATION: I hereby declare that the contents of this consignment are fully and accurately described above by proper shipping name and are classified, packed, marked, and labeled, and are in all respects in proper condition for transport by highway according to applicable international and government regulations.

e. Operator's* Name & Title: Print / Type — Operator's* Signature — Date

f. Name and Address of Responsible Agency:

No.

Sampson County Disposal

TICKET: 253967 **SAMPSON COUNTY DISPOSAL INC.**

DATE: 05/28/2004
TIME: 14:42 - 14:42

CUSTOMER: 2100433 / ROANOKE ENVIRONMENTAL, INC. P.O.:
GENERATOR: MARINE COR / COMMANDING PROFILE #: E5-4003 GROSS: 68920 LBS
ORIGIN: ONS / ONSLOW TARE: 25960 LBS
TRUCK: HIL213 LICENSE: NET: 42960 LBS
TRAILER: GRID: 2 / MSW - MUNICIPAL SOLID WASTE
COMMENT: MANIFEST 52627

WASTE	QUANTITY	UNIT	RATE	AMOUNT
E5-4003 / PCB&PETROLEUM IMPACTED SO	21.43	T	$	$
Mandatory Fees	21.43	T	$ 0.00	$ 0.00

I certify that I have not disposed of any liquid or hazardous waste

Total: $

I hereby certify that this load does not contain any unauthorized waste.

Driver:
IN: ANGELA B MCLAMB OUT: ANGELA B MCLAMB

SIGNATURE: Terry Clark

04323

WASTE INDUSTRIES, INC.

NON-HAZARDOUS SPECIAL WASTE & ASBESTOS MANIFEST

If waste is asbestos waste, complete Sections I, II, III, and IV.
If waste is NOT asbestos waste, complete only Sections I, II, and III.

No. 52628

Section I: GENERATOR (Generator completes all of Section I)

a. Generator Name: COMMANDING GENERAL ACK MARINE CORPS BASE

b. Generating Location: COMMANDING GENERAL ACK MARINE CORPS BASE

c. Address: CAMP LEJEUNE, NC 28542

d. Address: CAMP LEJEUNE, NC 28542

910-451-1482

910-451-1482

e. Phone No.:

f. Phone No.:

If owner of the generating facility differs from the generator, provide:

g. Owner's Name:

h. Owner's Phone No.:

i. SC WASTE CODE: 2 1 0 0 0 0 4 9 3

E5-4003

Containers

j. Description of Waste: PCB & PETROLEUM IMPACTED SOIL

k. Quantity: ~~51120~~ 10320 | Units | No. | TYPE

TYPE
- DM - METAL DRUM
- DP - PLASTIC DRUM
- B - BAG
- BA - 6 MIL. PLASTIC BAG or WRAP
- T - TRUCK
- O - OTHER

UNITS
- P - POUNDS
- Y - YARDS
- M^3 - CUBIC METERS
- Y^3 - CUBIC YARDS
- O - OTHER

GENERATOR'S CERTIFICATION: I hereby certify that the above named material is not a hazardous waste as defined by 40 CFR Part 261 or any applicable state law, has been properly described, classified and packaged, and is in proper condition for transportation according to applicable regulations; **AND, if the waste is a treatment residue of a previously restricted hazardous waste** subject to the Land Disposal Restrictions, I certify and warrant that the waste has been treated in accordance with the requirements of 40 CFR Part 268 and is no longer a hazardous waste as defined by 40 CFR Part 261.

DAVID COX — Generator Authorized Agent Name

David Cox — Signature

052804 — Shipment Date

Section II: TRANSPORTER (Generator completes a-d. Transporter I completes e-g. Transporter II completes h-n.)

TRANSPORTER I

a. Name: MAC GRADING COMPANY

b. Address: 971 LEROY AURTY RD. AURTYVILLE, NC 28318

c. Driver Name/Title: PRINT / TYPE

d. Phone No.: 910-531-4742

e. Truck No.:

f. Vehicle License No./State:

Acknowledgement of Receipt of Materials.

g. Driver Signature — Shipment Date

TRANSPORTER II

h. Name: HILCO TRANSPORT

i. Address: 7700 KENMONT DR GREENSBORO N.C 27409

j. Driver Name/Title: Scott Plummer / DUMP DRIVER — PRINT / TYPE

k. Phone No. (336) 273-9441

l. Truck No.: 218

m. Vehicle License No./State: LP-8117/NC

Acknowledgement of Receipt of Materials.

n. Scott Plummer — Driver Signature

052804 — Shipment Date

Section III: DESTINATION (Generator completes and destination site completes o-f.)

a. Site Name: *Sampson County Landfill*

b. Physical Address: *7434 Roseboro Hwy* *Roseboro, NC 28382*

c. Phone No.: *910-525-4132*

d. Mailing Address: *7434 Roseboro Hwy* *Roseboro, NC 28382*

e. Discrepancy Indication Space:

I hereby certify that the above named materials has been accepted and to the best of my knowledge the foregoing is true and accurate.

f. *S.C. Landfill* — Name of Authorized Agent

Signature

052804 — Receipt Date

Section IV: ASBESTOS (Generator completes a-d. Operator* completes e-f.)

a. Operator's* Name:

b. Operator's* Phone No.:

c. Operator's* Address:

d. Special Handling Instructions and additional information:

OPERATOR'S CERTIFICATION: I hereby declare that the contents of this consignment are fully and accurately described above by proper shipping name and are classified, packed, marked, and labeled, and are in all respects in proper condition for transport by highway according to applicable international and government regulations.

e. Operator's* Name & Title: Print / Type — Operator's* Signature — Date

f. Name and Address Responsible Agency:

No.

Sampson County Disposal

TICKET: 255570 **SAMPSON COUNTY DISPOSAL INC.**
DATE: 05/28/2004
TIME: 14:49 - 14:49

CUSTOMER: 2100493 / ROANOKE ENVIRONMENTAL, INC. P.O.:
GENERATOR: MARINE COR / COMMANDING PROFILE #: E5-4003 GROSS: 68860 LBS
TARE: 26540 LBS
ORIGIN: ONS / ONSLOW NET: 42320 LBS
TRUCK: HIL218 LICENSE:
TRAILER: GRID: 2 / MSW - MUNICIPAL SOLID WASTE
COMMENT: MANIFEST 52628

WASTE	QUANTITY	UNIT	RATE	AMOUNT
E5-4003 / PCB&PETROLEUM IMPACTED SO	21.16	T	$	$
Mandatory Fees	21.16	T	$ 0.00	$ 0.00

Total: $

I certify that I have not disposed of any liquid or hazardous waste

I hereby certify that this load does not contain any unauthorized waste.

Driver:
IN: ANGELA B MCLAMB OUT: ANGELA B MCLAMB

SIGNATURE:

04324

WASTE INDUSTRIES, INC.

NON-HAZARDOUS SPECIAL WASTE & ASBESTOS MANIFEST

No. 52636

If waste is asbestos waste, complete Sections I, II, III, and IV.
If waste is NOT asbestos waste, complete only Sections I, II, and III.

Section I GENERATOR (Generator completes all of Section I)

a. Generator Name: COMMANDING GENERAL ACK MARINE CORPS BASE

b. Generating Location: COMMANDING GENERAL ACK MARINE CORPS BASE

c. Address: CAMP LEJEUNE, NC 28542 910-451-1482

d. Address: CAMP LEJEUNE, NC 28542 910-451-1482

e. Phone No.:

f. Phone No.:

If owner of the generating facility differs from the generator, provide:

g. Owner's Name:

h. Owner's Phone No.:

i. SC WASTE CODE: 2 1 0 0 0 0 4 9 3 | E5-4003

j. Description of Waste: PCB & PETROLEUM IMPACTED SOIL

k. Containers

Quantity	Units	No.	TYPE
42380 (42350)	P	01	T

TYPE
DM - METAL DRUM
DP - PLASTIC DRUM
B - BAG
BA - 6 MIL. PLASTIC BAG or WRAP
T - TRUCK
O - OTHER

UNITS
P - POUNDS
Y - YARDS
M^3 - CUBIC METERS
Y^3 - CUBIC YARDS
O - OTHER

GENERATOR'S CERTIFICATION: I hereby certify that the above named material is not a hazardous waste as defined by 40 CFR Part 261 or any applicable state law, has been properly described, classified and packaged, and is in proper condition for transportation according to applicable regulations; **AND, if the waste is a treatment residue of a previously restricted hazardous waste** subject to the Land Disposal Restrictions, I certify and warrant that the waste has been treated in accordance with the requirements of 40 CFR Part 268 and is no longer a hazardous waste as defined by 40 CFR Part 261.

David Cox — Generator Authorized Agent Name
David Cox — Signature
060104 — Shipment Date

Section II TRANSPORTER (Generator complete a-d; Transporter I complete e-g; Transporter II complete h-n)

TRANSPORTER I

a. Name: MAC GRADING COMPANY

b. Address: 971 LEROY AURTY RD. AURTYVILLE, NC 28318

c. Driver Name/Title: PRINT / TYPE

d. Phone No.: 910-531-4742 e. Truck No.:

f. Vehicle License No./State:

Acknowledgement of Receipt of Materials.

g. Driver Signature — Shipment Date

TRANSPORTER II

h. Name: Hilco Transport

i. Address: 7700 Vermont Drive Greensboro N.C

j. Driver Name/Title: Terry Clark PRINT / TYPE

k. Phone No.: 336-273-9441 l. Truck No.: 213

m. Vehicle License No./State: LE-5703

Acknowledgement of Receipt of Materials.

n. Terry Clark — Driver Signature — 060104 Shipment Date

Section III DESTINATION (Generator completes a-d; destination site completes e-f)

a. Site Name: *Sampson County Landfill*

b. Physical Address: *7434 Roseboro Hwy Roseboro, NC 28382*

c. Phone No.: *910-525-4132*

d. Mailing Address: *7434 Roseboro Hwy Roseboro, NC 28382*

e. Discrepancy Indication Space:

I hereby certify that the above named materials has been accepted and to the best of my knowledge the foregoing is true and accurate.

f. *S.C. Landfill* — Name of Authorized Agent — Signature — 060104 Receipt Date

Section IV ASBESTOS (Generator completes a-d; f; g; Operator* completes e-f)

a. Operator's* Name:

b. Operator's* Phone No.:

c. Operator's* Address:

d. Special Handling Instructions and additional information:

OPERATOR'S CERTIFICATION: I hereby declare that the contents of this consignment are fully and accurately described above by proper shipping name and are classified, packed, marked, and labeled, and are in all respects in proper condition for transport by highway according to applicable international and government regulations.

e. Operator's* Name & Title: Print / Type — Operator's* Signature — Date

f. Owner and Address

Responsible Agency:

No.

Sampson County Disposal

TICKET: 256208 **SAMPSON COUNTY DISPOSAL INC.**
DATE: 06/01/2004
TIME: 09:35 - 09:35

CUSTOMER: 2100493 / ROANOKE ENVIRONMENTAL, INC. P.O.:
GENERATOR: MARINE COR / COMMANDING PROFILE #: E5-4003 GROSS: 68280 LBS
ORIGIN: ONS / ONSLOW TARE: 25960 LBS
TRUCK: HIL213 LICENSE: NET: 42320 LBS
TRAILER: GRID: 2 / MSW - MUNICIPAL SOLID WASTE
COMMENT: MANIFEST 52636

WASTE	QUANTITY	UNIT	RATE	AMOUNT
E5-4003 / PCB&PETROLEUM IMPACTED SO	21.16	T	$ 14.00	$ 296.24
Mandatory Fees	21.16	T	$ 0.00	$ 0.00

I certify that I have not disposed of any liquid or hazardous waste

Total: $ 296.24

I hereby certify that this load does not contain any unauthorized waste.

Driver:
IN: ANGELA B MCLAMB OUT: ANGELA B MCLAMB

SIGNATURE: Terry Clark

04325

WASTE INDUSTRIES, INC.

NON-HAZARDOUS SPECIAL WASTE & ASBESTOS MANIFEST

If waste is asbestos waste, complete Sections I, II, III, and IV.
If waste is NOT asbestos waste, complete only Sections I, II, and III.

No. 52635

Section I. GENERATOR (Generator completes all of Section I)

a. Generator Name: COMMANDING GENERAL ACK MARINE CORPS BASE

b. Generating Location: COMMANDING GENERAL ACK MARINE CORPS BASE

c. Address: CAMP LEJEUNE, NC 28542

d. Address: CAMP LEJEUNE, NC 28542

e. Phone No.: 910-451-1482

f. Phone No.: 910-451-1482

If owner of the generating facility differs from the generator, provide:

g. Owner's Name:

h. Owner's Phone No.:

i. SC WASTE CODE: 2 1 0 0 0 0 4 9 3 — E5-4003

Containers

j. Description of Waste: PCB & PETROLEUM IMPACTED SOIL

k.

Quantity	Units	No.	TYPE
44160 43700	P	01	T

TYPE
- DM - METAL DRUM
- DP - PLASTIC DRUM
- B - BAG
- BA - 6 MIL. PLASTIC BAG or WRAP
- T - TRUCK
- O - OTHER

UNITS
- P - POUNDS
- Y - YARDS
- M^3 - CUBIC METERS
- Y^3 - CUBIC YARDS
- O - OTHER

GENERATOR'S CERTIFICATION: I hereby certify that the above named material is not a hazardous waste as defined by 40 CFR Part 261 or any applicable state law, has been properly described, classified and packaged, and is in proper condition for transportation according to applicable regulations; **AND, if the waste is a treatment residue of a previously restricted hazardous waste** subject to the Land Disposal Restrictions, I certify and warrant that the waste has been treated in accordance with the requirements of 40 CFR Part 268 and is no longer a hazardous waste as defined by 40 CFR Part 261.

DAVID Cox — Generator Authorized Agent Name

David Cox — Signature

060104 — Shipment Date

Section II. TRANSPORTER (Generator completes each Transporter (Transporter completes item))

TRANSPORTER I

a. Name: MAC GRADING COMPANY

b. Address: 971 LEROY AURTY RD. AURTYVILLE, NC 28318

c. Driver Name/Title: PRINT / TYPE

d. Phone No.: 910-531-4742

e. Truck No.:

f. Vehicle License No./State:

Acknowledgement of Receipt of Materials.

g. Driver Signature — Shipment Date

TRANSPORTER II

h. Name: Hilco TRANSPORT

i. Address: 7700 KENMORE DR Greensboro N.C. 27409

j. Driver Name/Title: RAY Webster - DRIVER

k. Phone No.: 3362739441 PRINT / TYPE

l. Truck No.: A-215

m. Vehicle License No./State: LP-8118 - N.C.

Acknowledgement of Receipt of Materials.

n. Ray Webster — Driver Signature — 060104 Shipment Date

Section III. DESTINATION (Generator completes each destination site completes e-f)

a. Site Name: *Sampson County Landfill*

b. Physical Address: *7434 Roseboro Hwy* *Roseboro, NC 28382*

c. Phone No.: *910-525-4132*

d. Mailing Address: *7434 Roseboro Hwy* *Roseboro, NC 28382*

e. Discrepancy Indication Space:

I hereby certify that the above named materials has been accepted and to the best of my knowledge the foregoing is true and accurate.

f. *S.C. Landfill* — Name of Authorized Agent — Signature — 060104 Receipt Date

Section IV. ASBESTOS (Generator complete a-d; f.g; Operator* completes e.)

a. Operator's* Name:

b. Operator's* Phone No.:

c. Operator's* Address:

d. Special Handling Instructions and additional information:

OPERATOR'S CERTIFICATION: I hereby declare that the contents of this consignment are fully and accurately described above by proper shipping name and are classified, packed, marked, and labeled, and are in all respects in proper condition for transport by highway according to applicable international and government regulations.

e. Operator's* Name & Title: Print / Type — Operator's* Signature — Date

Name and Address of Responsible Agency:

No.

Sampson County Disposal

TICKET: 256291 **SAMPSON COUNTY DISPOSAL INC.**
DATE: 06/01/2004
TIME: 09:43 - 09:43

CUSTOMER: 2100433 / ROANOKE ENVIRONMENTAL, INC. P.O.:
GENERATOR: MARINE COR / COMMANDING PROFILE #: ES-4003 GROSS: 70040 LBS
ORIGIN: ONS / ONSLOW TARE: 26340 LBS
TRUCK: HIL215 LICENSE: NET: 43700 LBS
TRAILER: GRID: 2 / MSW - MUNICIPAL SOLID WASTE
COMMENT: MANIFEST 52635

WASTE	QUANTITY	UNIT	RATE	AMOUNT
ES-4003 / PCB&PETROLEUM IMPACTED SO	21.85	T	$ 14.00	$ 305.90
Mandatory Fees	21.85	T	$ 0.00	$ 0.00

I certify that I have not disposed of any liquid or hazardous waste

Total: $ 305.90

I hereby certify that this load does not contain any unauthorized waste.

Driver: _____

IN: ANGELA B MCLAMB OUT: ANGELA B MCLAMB

SIGNATURE: _____

WASTE INDUSTRIES, INC.

NON-HAZARDOUS SPECIAL WASTE & ASBESTOS MANIFEST

04326

No. 52637

If waste is asbestos waste, complete Sections I, II, III, and IV.
If waste is NOT asbestos waste, complete only Sections I, II, and III.

Section I. GENERATOR (Generator completes all of Section I)

a. Generator Name: COMMANDING GENERAL ACK
MARINE CORPS BASE

b. Generating Location: COMMANDING GENERAL ACK
MARINE CORPS BASE

c. Address: CAMP LEJEUNE, NC 28542

d. Address: CAMP LEJEUNE, NC 28542

e. Phone No.: 910-451-1482

f. Phone No.: 910-451-1482

If owner of the generating facility differs from the generator, provide:

g. Owner's Name:

h. Owner's Phone No.:

i. SC WASTE CODE: 2 1 0 0 0 4 9 3 — E5-4003 — Containers

j. Description of Waste: PCB & PETROLEUM IMPACTED SOIL

k. Quantity: 43600 43180 — Units: P — No.: 02 — TYPE: T

TYPE
DM - METAL DRUM
DP - PLASTIC DRUM
B - BAG
BA - 6 MIL. PLASTIC BAG or WRAP
T - TRUCK
O - OTHER

UNITS
P - POUNDS
Y - YARDS
M³ - CUBIC METERS
Y³ - CUBIC YARDS
O - OTHER

GENERATOR'S CERTIFICATION: I hereby certify that the above named material is not a hazardous waste as defined by 40 CFR Part 261 or any applicable state law, has been properly described, classified and packaged, and is in proper condition for transportation according to applicable regulations; **AND, If the waste is a treatment residue of a previously restricted hazardous waste** subject to the Land Disposal Restrictions, I certify and warrant that the waste has been treated in accordance with the requirements of 40 CFR Part 268 and is no longer a hazardous waste as defined by 40 CFR Part 261.

Generator Authorized Agent Name: David Cox — Signature: David Cox — Shipment Date: 060104

Section II. TRANSPORTER (Generator completes a.-e. Transporter I completes f.-g. Transporter II completes h.-n.)

TRANSPORTER I

a. Name: MAC GRADING COMPANY

b. Address: 971 LEROY AURTY RD.
AURTYVILLE, NC 28318

c. Driver Name/Title: PRINT / TYPE

d. Phone No.: 910-531-4742 e. Truck No.:

f. Vehicle License No./State:

Acknowledgement of Receipt of Materials.

g. Driver Signature — Shipment Date

TRANSPORTER II

h. Name: HILCO TRANSPORT

i. Address: KENMONT DR
GSO NC

j. Driver Name/Title: SHAWN HINSON PRINT / TYPE

k. Phone No.: 336-273-9441 l. Truck No.: 112

m. Vehicle License No./State: LP-8113 NC

Acknowledgement of Receipt of Materials.

n. Driver Signature: Shawn Hinson — Shipment Date: 060104

Section III. DESTINATION (Generator completes a.-d. destination site completes e.-f.)

a. Site Name: *Sampson County Landfill*

b. Physical Address: *7434 Roseboro Hwy*
Roseboro, NC 28382

c. Phone No.: *910-525-4132*

d. Mailing Address: *7434 Roseboro Hwy*
Roseboro, NC 28382

e. Discrepancy Indication Space:

I hereby certify that the above named materials has been accepted and to the best of my knowledge the foregoing is true and accurate.

Name of Authorized Agent: *S.C. Landfill* — Signature: ABU — Receipt Date: 060104

Section IV. ASBESTOS (Generator completes a.-d.; g. Operator* completes e.-f.)

a. Operator's* Name:

b. Operator's* Phone No.:

c. Operator's* Address:

d. Special Handling Instructions and additional information:

GENERATOR'S CERTIFICATION: I hereby declare that the contents of this consignment are fully and accurately described above by proper shipping name and are classified, packed, marked, and labeled, and are in all respects in proper condition for transport by highway according to applicable international and government regulations.

e. Operator's* Name & Title: Print / Type — Operator's* Signature — Date

f. Name and Address of Responsible Agency:

No.

Sampson County Disposal

TICKET: 256289 **SAMPSON COUNTY DISPOSAL INC.**
DATE: 06/01/2004
TIME: 09:39 - 09:39

CUSTOMER: 2100493 / ROANOKE ENVIRONMENTAL, INC. P.O.:
GENERATOR: MARINE COR / COMMANDING PROFILE #: E5-4003 GROSS: 75400 LBS
ORIGIN: ONS / ONSLOW TARE: 32220 LBS
TRUCK: HIL112 LICENSE: NET: 43180 LBS
TRAILER: GRID: 2 / MSW - MUNICIPAL SOLID WASTE
COMMENT: MANIFEST 52637

WASTE	QUANTITY	UNIT	RATE	AMOUNT
E5-4003 / PCB&PETROLEUM IMPACTED SO	21.59	T	$ 14.00	$ 302.26
Mandatory Fees	21.59	T	$ 0.00	$ 0.00

Total: $ 302.26

I certify that I have not disposed of any liquid or hazardous waste

I hereby certify that this load does not contain any unauthorized waste.

Driver: _____
IN: ANGELA B MCLAMB OUT: ANGELA B MCLAMB

SIGNATURE: _____

WASTE INDUSTRIES, INC.

04327

NON-HAZARDOUS SPECIAL WASTE & ASBESTOS MANIFEST

If waste is asbestos waste, complete Sections I, II, III, and IV.
If waste is NOT asbestos waste, complete only Sections I, II, and III.

No. 52631

Section I GENERATOR (Generator completes all of Section I).

a. Generator Name: COMMANDING GENERAL ACK
MARINE CORPS BASE

b. Generating Location: COMMANDING GENERAL ACK
MARINE CORPS BASE

c. Address: CAMP LEJEUNE, NC 28542
910-451-1482

d. Address: CAMP LEJEUNE, NC 28542
910-451-1482

e. Phone No.:

f. Phone No.:

If owner of the generating facility differs from the generator, provide:

g. Owner's Name:

h. Owner's Phone No.:

i. SC WASTE CODE: 2 1 0 0 0 0 4 9 3 — E5-4003

j. Description of Waste: PCB & PETROLEUM IMPACTED SOIL

k. Containers

Quantity	Units	No.	TYPE
41360	P	01	T
41000			

TYPE
DM - METAL DRUM
DP - PLASTIC DRUM
B - BAG
BA - 6 MIL. PLASTIC BAG or WRAP
T - TRUCK
O - OTHER

UNITS
P - POUNDS
Y - YARDS
M^3 - CUBIC METERS
Y^3 - CUBIC YARDS
O - OTHER

GENERATOR'S CERTIFICATION: I hereby certify that the above named material is not a hazardous waste as defined by 40 CFR Part 261 or any applicable state law, has been properly described, classified and packaged, and is in proper condition for transportation according to applicable regulations; **AND, if the waste is a treatment residue of a previously restricted hazardous waste** subject to the Land Disposal Restrictions, I certify and warrant that the waste has been treated in accordance with the requirements of 40 CFR Part 268 and is no longer a hazardous waste as defined by 40 CFR Part 261.

DAVID Cox — Generator Authorized Agent Name
David Cox — Signature
060104 — Shipment Date

Section II TRANSPORTER (Generator complete a-d, Transporter I complete e-g, Transporter II complete h-n)

TRANSPORTER I

a. Name: MAC GRADING COMPANY

b. Address: 971 LEROY AURTY RD.
AURTYVILLE, NC 28318

c. Driver Name/Title: PRINT / TYPE

d. Phone No.: 910-531-4742 e. Truck No.:

f. Vehicle License No./State:

Acknowledgement of Receipt of Materials.

g. Driver Signature — Shipment Date

TRANSPORTER II

h. Name: Hilco TRANSPORT

i. Address: GREENSBORO

j. Driver Name/Title: Randy KLASS PRINT / TYPE

k. Phone No.: 800 632 1363 l. Truck No.: H205

m. Vehicle License No./State:

Acknowledgement of Receipt of Materials.

n. Randy Klass — Driver Signature — 060104 Shipment Date

Section III DESTINATION (Generator completes a-d, destination/site completes e-f)

a. Site Name: *Sampson County Landfill*

b. Physical Address: *7434 Roseboro Hwy*
Roseboro, NC 28382

c. Phone No.: *910-525-4132*

d. Mailing Address: *7434 Roseboro Hwy*
Roseboro, NC 28382

e. Discrepancy Indication Space:

I hereby certify that the above named materials has been accepted and to the best of my knowledge the foregoing is true and accurate.

f. *S.C. Landfill* — Name of Authorized Agent
ABU — Signature
060104 — Receipt Date

Section IV ASBESTOS (Generator complete a-d, f, g, Operator completes e, f)

a. Operator's* Name:

b. Operator's* Phone No.:

c. Operator's* Address:

d. Special Handling Instructions and additional information:

OPERATOR'S CERTIFICATION: I hereby declare that the contents of this consignment are fully and accurately described above by proper shipping name and are classified, packed, marked, and labeled, and are in all respects in proper condition for transport by highway according to applicable international and government regulations.

e. Operator's* Name & Title: Print / Type — Operator's* Signature — Date

f. Name and Address of Responsible Agency:

Sampson County Disposal

No.

TICKET: 256290
DATE: 06/01/2004
TIME: 09:41 - 09:41

SAMPSON COUNTY DISPOSAL INC.

CUSTOMER: 2100493 / ROANOKE ENVIRONMENTAL, INC. P.O.:
GENERATOR: MARINE COR / COMMANDING PROFILE #: ES-4003 GROSS: 67160 LBS
ORIGIN: ONS / ONSLOW TARE: 26160 LBS
TRUCK: HIL205 LICENSE: NET: 41000 LBS
TRAILER: GRID: 2 / MSW - MUNICIPAL SOLID WASTE
COMMENT: MANIFEST 52631

WASTE	QUANTITY	UNIT	RATE	AMOUNT
ES-4003 / PCB&PETROLEUM IMPACTED SO	20.50	T	$ 14.00	$ 287.00
Mandatory Fees	20.50	T	$ 0.00	$ 0.00

I certify that I have not disposed of any liquid or hazardous waste

Total: $ 287.00

I hereby certify that this load does not contain any unauthorized waste.

Driver:
IN: ANGELA B MCLAMB OUT: ANGELA B MCLAMB

SIGNATURE: David Kaufman

WASTE INDUSTRIES, INC.

NON-HAZARDOUS SPECIAL WASTE & ASBESTOS MANIFEST

04328

If waste is asbestos waste, complete Sections I, II, III, and IV.
If waste is NOT asbestos waste, complete only Sections I, II, and III.

No. 52638

Section I GENERATOR (Generator completes all of Section I)

a. Generator Name: COMMANDING GENERAL ACK MARINE CORPS BASE

b. Generating Location: COMMANDING GENERAL ACK MARINE CORPS BASE

c. Address: CAMP LEJEUNE, NC 28542 910-451-1482

d. Address: CAMP LEJEUNE, NC 28542 910-451-1482

e. Phone No.:

f. Phone No.:

If owner of the generating facility differs from the generator, provide:

g. Owner's Name:

h. Owner's Phone No.:

i. SC WASTE CODE: 21000493 E5-4003

j. Description of Waste: PCB & PETROLEUM IMPACTED SOIL

k. Quantity: 46460 (46040) Units: P No. Containers: 01 TYPE: T

TYPE
DM - METAL DRUM
DP - PLASTIC DRUM
B - BAG
BA - 6 MIL. PLASTIC BAG or WRAP
T - TRUCK
O - OTHER

UNITS
P - POUNDS
Y - YARDS
M^3 - CUBIC METERS
Y^3 - CUBIC YARDS
O - OTHER

GENERATOR'S CERTIFICATION: I hereby certify that the above named material is not a hazardous waste as defined by 40 CFR Part 261 or any applicable state law, has been properly described, classified and packaged, and is in proper condition for transportation according to applicable regulations; **AND, If the waste is a treatment residue of a previously restricted hazardous waste** subject to the Land Disposal Restrictions, I certify and warrant that the waste has been treated in accordance with the requirements of 40 CFR Part 268 and is no longer a hazardous waste as defined by 40 CFR Part 261.

Generator Authorized Agent Name: DAVID Cox

Signature: David Cox

Shipment Date: 060104

Section II TRANSPORTER (Transporter I completes a-g, or Transporter II completes h-n)

TRANSPORTER I

a. Name: MAC GRADING COMPANY

b. Address: 971 LEROY AURTY RD. AURTYVILLE, NC 28318

c. Driver Name/Title: 910-531-4742 PRINT / TYPE

d. Phone No.: e. Truck No.:

f. Vehicle License No./State:

Acknowledgement of Receipt of Materials.

g. Driver Signature Shipment Date

TRANSPORTER II

h. Name: Hilco TRANSport

i. Address: 7700 Kernott DR. Greensboro, N.C.

j. Driver Name/Title: R. POLLARD JR. PRINT / TYPE

k. Phone No.: (910) 762-9687 l. Truck No.: 305

m. Vehicle License No./State: LE-5650, N.C.

Acknowledgement of Receipt of Materials.

n. Driver Signature: R Pollard Shipment Date: 060104

Section III DESTINATION (Generator completes a-d; destination site completes e-n)

a. Site Name: *Sampson County Landfill*

b. Physical Address: *7434 Roseboro Hwy Roseboro, NC 28382*

c. Phone No.: *910-525-4132*

d. Mailing Address: *7434 Roseboro Hwy Roseboro, NC 28382*

e. Discrepancy Indication Space:

I hereby certify that the above named materials has been accepted and to the best of my knowledge the foregoing is true and accurate.

f. Name of Authorized Agent: *S.C. Landfill*

Signature: ABU

Receipt Date: 060104

Section IV ASBESTOS (Generator complete a-d; f-g; Operator* completes e-h)

a. Operator's* Name:

b. Operator's* Phone No.:

c. Operator's* Address:

d. Special Handling Instructions and additional information:

OPERATOR'S CERTIFICATION: I hereby declare that the contents of this consignment are fully and accurately described above by proper shipping name and are classified, packed, marked, and labeled, and are in all respects in proper condition for transport by highway according to applicable international and government regulations.

e. Operator's* Name & Title: Print / Type

Operator's* Signature

Date

f. Name and Address of Responsible Agency:

No.

Sampson County Disposal

TICKET: 256297 **SAMPSON COUNTY DISPOSAL INC.**

DATE: 06/01/2004
TIME: 09:52 - 09:52

CUSTOMER: 2100493 / ROANOKE ENVIRONMENTAL, INC. P.O.:
GENERATOR: MARINE COR / COMMANDING PROFILE #: ES-4003 GROSS: 77800 LBS
ORIGIN: ONS / ONSLOW TARE: 31760 LBS
TRUCK: HIL305 LICENSE: NET: 46040 LBS
TRAILER: GRID: 2 / MSW - MUNICIPAL SOLID WASTE
COMMENT: MANIFEST 52630

WASTE	QUANTITY	UNIT	RATE	AMOUNT
ES-4003 / PCB&PETROLEUM IMPACTED SO	23.02	T	$ 14.00	$ 322.28
Mandatory Fees	23.02	T	$ 0.00	$ 0.00

I certify that I have not disposed of any liquid or hazardous waste

Total: $ 322.28

I hereby certify that this load does not contain any unauthorized waste.

Driver: R. Pittman

IN: ANGELA B MCLAMB / OUT: ANGELA B MCLAMB

SIGNATURE: _____

WASTE INDUSTRIES, INC.

NON-HAZARDOUS SPECIAL WASTE & ASBESTOS MANIFEST

04329

No. 52639

If waste is asbestos waste, complete Sections I, II, III, and IV.
If waste is NOT asbestos waste, complete only Sections I, II, and III.

Section I. GENERATOR (Generator completes all of Section I)

a. Generator Name: COMMANDING GENERAL ACK

b. Generating Location: COMMANDING GENERAL ACK

c. Address: MARINE CORPS BASE CAMP LEJEUNE, NC 28542

d. Address: MARINE CORPS BASE CAMP LEJEUNE, NC 28542

e. Phone No.: 910-451-1482

f. Phone No.: 910-451-1482

If owner of the generating facility differs from the generator, provide:

g. Owner's Name:

h. Owner's Phone No.:

i. SC WASTE CODE: 2 1 0 0 0 0 4 9 3

E5-4003

Containers

j. Description of Waste: PCB & PETROLEUM IMPACTED SOIL

k. Quantity: 47640 (47180) Units: P No.: 01 TYPE: T

TYPE
DM - METAL DRUM
DP - PLASTIC DRUM
B - BAG
BA - 6 MIL. PLASTIC BAG or WRAP
T - TRUCK
O - OTHER

UNITS
P - POUNDS
Y - YARDS
M³ - CUBIC METERS
Y³ - CUBIC YARDS
O - OTHER

GENERATOR'S CERTIFICATION: I hereby certify that the above named material is not a hazardous waste as defined by 40 CFR Part 261 or any applicable state law, has been properly described, classified and packaged, and is in proper condition for transportation according to applicable regulations; **AND, if the waste is a treatment residue of a previously restricted hazardous waste** subject to the Land Disposal Restrictions, I certify and warrant that the waste has been treated in accordance with the requirements of 40 CFR Part 268 and is no longer a hazardous waste as defined by 40 CFR Part 261.

Generator Authorized Agent Name: DAVID COX

Signature: David Cox

Shipment Date: 06/01/04

Section II. TRANSPORTER (Carrier completes a-g. Transporter II completes h-n.)

TRANSPORTER I

a. Name: MAC GRADING COMPANY

b. Address: 971 LEROY AURTY RD. AURTYVILLE, NC 28318

c. Driver Name/Title: PRINT / TYPE

d. Phone No.: 910-531-4742

e. Truck No.:

f. Vehicle License No./State:

Acknowledgement of Receipt of Materials.

g. Driver Signature

Shipment Date

TRANSPORTER II

h. Name: Hilco Transport

i. Address: 7900 Kenmont Drive, Greensboro, N.C 27409

j. Driver Name/Title: Anthony A. Green PRINT / TYPE

k. Phone No.: 1-800-648-6343

l. Truck No.: 304

m. Vehicle License No./State: LE5649, N.C

Acknowledgement of Receipt of Materials.

n. Driver Signature

Shipment Date: 06/01/04

Section III. DESTINATION (Generator completes a-d; destination site completes e-f.)

a. Site Name: *Sampson County Landfill*

b. Physical Address: *7434 Roseboro Hwy Roseboro, NC 28382*

c. Phone No.: *910-525-4132*

d. Mailing Address: *7434 Roseboro Hwy Roseboro, NC 28382*

e. Discrepancy Indication Space:

I hereby certify that the above named materials has been accepted and to the best of my knowledge the foregoing is true and accurate.

f. *S.C. Landfill* Name of Authorized Agent

Signature: ABU

Receipt Date: 06/01/04

Section IV. ASBESTOS (Generator complete a-d; f-g. Operator* completes e.)

a. Operator's* Name:

b. Operator's* Phone No.:

c. Operator's* Address:

d. Special Handling Instructions and additional information:

OPERATOR'S CERTIFICATION: I hereby declare that the contents of this consignment are fully and accurately described above by proper shipping name and are classified, packed, marked, and labeled, and are in all respects in proper condition for transport by highway according to applicable international and government regulations.

e. Operator's* Name & Title: Print / Type

Operator's* Signature

Date

f. Name and Address of Responsible Agency:

No.

Sampson County Disposal

TICKET: 256310 **SAMPSON COUNTY DISPOSAL INC.**
DATE: 06/01/2004
TIME: 09:56 - 10:21

CUSTOMER: 2100493 / ROANOKE ENVIRONMENTAL, INC. P.O.:
GENERATOR: MARINE COR / COMMANDING PROFILE #: E5-4003 GROSS: 79020 LBS
ORIGIN: ONS / ONSLOW TARE: 31840 LBS
TRUCK: HIL304 LICENSE: NET: 47180 LBS
TRAILER: GRID: 2 / MSW - MUNICIPAL SOLID WASTE
COMMENT: MANIFEST 52639

WASTE	QUANTITY	UNIT	RATE	AMOUNT
E5-4003 / PCB&PETROLEUM IMPACTED SO	23.59	T	$ 14.00	$ 330.26
Mandatory Fees	23.59	T	$ 0.00	$ 0.00

Total: $ 330.26

I certify that I have not disposed of any liquid or hazardous waste

I hereby certify that this load does not contain any unauthorized waste.

Driver: _____

SIGNATURE: _____

IN: ANGELA B MCLAMB OUT: ANGELA B MCLAMB

04330

WASTE INDUSTRIES, INC.

NON-HAZARDOUS SPECIAL WASTE & ASBESTOS MANIFEST

If waste is asbestos waste, complete Sections I, II, III, and IV.
If waste is NOT asbestos waste, complete only Sections I, II, and III.

No. 52640

GENERATOR (Generator completes all of Section I)

a. Generator Name: COMMANDING GENERAL ACK MARINE CORPS BASE

b. Generating Location: COMMANDING GENERAL ACK MARINE CORPS BASE

c. Address: CAMP LEJEUNE, NC 28542

d. Address: CAMP LEJEUNE, NC 28542

910-451-1482

910-451-1482

e. Phone No.:

f. Phone No.:

If owner of the generating facility differs from the generator, provide:

g. Owner's Name:

h. Owner's Phone No.: 11

i. SC WASTE CODE: 2 1 0 0 0 0 4 9 3

E5-4003

PCB & PETROLEUM IMPACTED SOIL

j. Description of Waste:

k.

Quantity	Units	No.	TYPE	Containers
40020	P	01	T	
40540				

TYPE
DM - METAL DRUM
DP - PLASTIC DRUM
B - BAG
BA - 6 MIL. PLASTIC BAG or WRAP
T - TRUCK
O - OTHER

UNITS
P - POUNDS
Y - YARDS
M³ - CUBIC METERS
Y³ - CUBIC YARDS
O - OTHER

GENERATOR'S CERTIFICATION: I hereby certify that the above named material is not a hazardous waste as defined by 40 CFR Part 261 or any applicable state law, has been properly described, classified and packaged, and is in proper condition for transportation according to applicable regulations; **AND, if the waste is a treatment residue of a previously restricted hazardous waste** subject to the Land Disposal Restrictions, I certify and warrant that the waste has been treated in accordance with the requirements of 40 CFR Part 268 and is no longer a hazardous waste as defined by 40 CFR Part 261.

DAVID COX — Generator Authorized Agent Name

David Cox — Signature

060104 — Shipment Date

Section II TRANSPORTER (Generator complete a-e, Transporter I complete e-g, Transporter II complete h-n)

TRANSPORTER I

a. Name: MAC GRADING COMPANY

b. Address: 971 LEROY AURTY RD. AURTYVILLE, NC 28318

c. Driver Name/Title: PRINT / TYPE

d. Phone No.: 910-531-4742

e. Truck No.:

f. Vehicle License No./State:

Acknowledgement of Receipt of Materials.

g. Driver Signature — Shipment Date

TRANSPORTER II

h. Name: HILCO TRANSPORT

i. Address: 7700 VERMONT DRIVE GREENSBORO N.C

j. Driver Name/Title: JERRY CLARK PRINT / TYPE

k. Phone No.: 336-273-9441

l. Truck No.: 213

m. Vehicle License No./State: LE-5703

Acknowledgement of Receipt of Materials.

n. Jerry Clark — Driver Signature — 060104 Shipment Date

Section III DESTINATION (Generator completes a-d, destination site completes e-f)

a. Site Name: *Sampson County Landfill*

b. Physical Address: *7434 Roseboro Hwy* *Roseboro, NC 28382*

c. Phone No.: *910-525-4132*

d. Mailing Address: *7434 Roseboro Hwy* *Roseboro, NC 28382*

e. Discrepancy Indication Space:

I hereby certify that the above named materials has been accepted and to the best of my knowledge the foregoing is true and accurate.

f. *S.C. Landfill* — Name of Authorized Agent — Signature — 060104 Receipt Date

Section IV ASBESTOS (Generator complete a-d, Operator* completes e-f)

a. Operator's* Name:

b. Operator's* Phone No.:

c. Operator's* Address:

d. Special Handling Instructions and additional information:

OPERATOR'S CERTIFICATION: I hereby declare that the contents of this consignment are fully and accurately described above by proper shipping name and are classified, packed, marked, and labeled, and are in all respects in proper condition for transport by highway according to applicable international and government regulations.

e. Operator's* Name & Title: Print / Type — Operator's* Signature — Date

f. Name and Address of Responsible Agency:

No.

Sampson County Disposal

TICKET: 256388 **SAMPSON COUNTY DISPOSAL INC.**
DATE: 06/01/2004
TIME: 14:23 - 14:23

CUSTOMER: 2100493 / ROANOKE ENVIRONMENTAL, INC. P.O.:
GENERATOR: MARINE COR / COMMANDING PROFILE #: ES-4003 GROSS: 66500 LBS
ORIGIN: ONS / ONSLOW TARE: 25960 LBS
TRUCK: HIL213 LICENSE: NET: 40540 LBS
TRAILER: GRID: 2 / MSW - MUNICIPAL SOLID WASTE
COMMENT: MANIFEST 52640

WASTE	QUANTITY	UNIT	RATE	AMOUNT
ES-4003 / PCB&PETROLEUM IMPACTED SO	20.27	T	$ 14.00	$ 283.78
Mandatory Fees	20.27	T	$ 0.00	$ 0.00

I certify that I have not disposed of any liquid or hazardous waste

Total: $ 283.78

I hereby certify that this load does not contain any unauthorized waste.

Driver: _____
IN: TABETHA TYNDALL OUT: TABETHA TYNDALL

SIGNATURE: Terry Clark

04331

WASTE INDUSTRIES, INC.

NON-HAZARDOUS SPECIAL WASTE & ASBESTOS MANIFEST

If waste is asbestos waste, complete Sections I, II, III, and IV.
If waste is NOT asbestos waste, complete only Sections I, II, and III.

No. 52642

Section I: GENERATOR (Generator completes all of Section I)

a. Generator Name: COMMANDING GENERAL ACK MARINE CORPS BASE

b. Generating Location: COMMANDING GENERAL ACK MARINE CORPS BASE

c. Address: CAMP LEJEUNE, NC 28542 910-451-1482

d. Address: CAMP LEJEUNE, NC 28542 910-451-1482

e. Phone No.:

f. Phone No.:

If owner of the generating facility differs from the generator, provide:

g. Owner's Name:

h. Owner's Phone No.:

i. SC WASTE CODE: 21 00 00 49 3 — E5-4003

Containers

j. Description of Waste: PCB & PETROLEUM IMPACTED SOIL

k. Quantity: 37960 (28200) Units: P No.: 01 TYPE: T

TYPE
DM - METAL DRUM
DP - PLASTIC DRUM
B - BAG
BA - 6 MIL. PLASTIC BAG or WRAP
T - TRUCK
O - OTHER

UNITS
P - POUNDS
Y - YARDS
M³ - CUBIC METERS
Y³ - CUBIC YARDS
O - OTHER

GENERATOR'S CERTIFICATION: I hereby certify that the above named material is not a hazardous waste as defined by 40 CFR Part 261 or any applicable state law, has been properly described, classified and packaged, and is in proper condition for transportation according to applicable regulations; **AND, If the waste is a treatment residue of a previously restricted hazardous waste** subject to the Land Disposal Restrictions, I certify and warrant that the waste has been treated in accordance with the requirements of 40 CFR Part 268 and is no longer a hazardous waste as defined by 40 CFR Part 261.

DAVID Cox — Generator Authorized Agent Name

David Cx — Signature

060104 — Shipment Date

Section II: TRANSPORTER (Transporter I completes a-g; Transporter II completes h-n)

TRANSPORTER I

a. Name: MAC GRADING COMPANY

b. Address: 971 LEROY AURTY RD. AURTYVILLE, NC 28318

c. Driver Name/Title:

d. Phone No.: 910-531-4742 PRINT / TYPE

e. Truck No.:

f. Vehicle License No./State:

Acknowledgement of Receipt of Materials.

g. Driver Signature — Shipment Date

TRANSPORTER II

h. Name: Hilco Transport

i. Address: 1700 Kenmoat Dr. Greensboro N.C 27409

j. Driver Name/Title: Ray Webster - DRIVER

k. Phone No.: 3362739441 PRINT / TYPE

l. Truck No.: H-215

m. Vehicle License No./State: LP-8178 - N.C.

Acknowledgement of Receipt of Materials.

n. Ray Webster — Driver Signature

060104 — Shipment Date

Section III: DESTINATION (Generator completes a-d; destination site completes e-f)

a. Site Name: *Sampson County Landfill*

b. Physical Address: *7434 Roseboro Hwy Roseboro, NC 28382*

c. Phone No.: *910-525-4132*

d. Mailing Address: *7434 Roseboro Hwy Roseboro, NC 28382*

e. Discrepancy Indication Space:

I hereby certify that the above named materials has been accepted and to the best of my knowledge the foregoing is true and accurate.

f. *S.C. Landfill* — Name of Authorized Agent

Signature

060104 — Receipt Date

Section IV: ASBESTOS (Generator completes a-d; f-g; Operator* completes e)

a. Operator's* Name:

b. Operator's* Phone No.:

c. Operator's* Address:

Special Handling Instructions and additional information:

ERATOR'S CERTIFICATION: I hereby declare that the contents of this consignment are fully and accurately described above by proper shipping name and are classified, packed, ked, and labeled, and are in all respects in proper condition for transport by highway according to applicable international and government regulations.

erator's* Name & Title: — Print / Type

Operator's* Signature

Date

e and Address

esponsible Agency:

No.

Sampson County Disposal

TICKET: 256404 **SAMPSON COUNTY DISPOSAL INC.**
DATE: 06/01/2004
TIME: 14:56 - 14:56

CUSTOMER: E100493 / ROANOKE ENVIRONMENTAL, INC. P.O.:
GENERATOR: MARINE COR / COMMANDING PROFILE #: E5-4003 GROSS: 64540 LBS
ORIGIN: ONS / ONSLOW TARE: 26340 LBS
TRUCK: HIL215 LICENSE: NET: 38200 LBS
TRAILER: GRID: 2 / MSW - MUNICIPAL SOLID WASTE
COMMENT: MANIFEST 52642

WASTE	QUANTITY	UNIT	RATE	AMOUNT
E5-4003 / PCB&PETROLEUM IMPACTED SO	19.10	T	$ 14.00	$ 267.40
Mandatory Fees	19.10	T	$ 0.00	$ 0.00

Total: $ 267.40

I certify that I have not disposed of any liquid or hazardous waste

Driver: _____

IN: TABETHA TYNDALL OUT: TABETHA TYNDALL

I hereby certify that this load does not contain any unauthorized waste.

SIGNATURE: _____

04332

WASTE INDUSTRIES, INC.

NON-HAZARDOUS SPECIAL WASTE & ASBESTOS MANIFEST

If waste is asbestos waste, complete Sections I, II, III, and IV.
If waste is NOT asbestos waste, complete only Sections I, II, and III.

No. 52641

Section I. GENERATOR (Generator completes all of Section I)

a. Generator Name: COMMANDING GENERAL ACK
b. Generating Location: COMMANDING GENERAL ACK
c. Address: MARINE CORPS BASE CAMP LEJEUNE, NC 28542
d. Address: MARINE CORPS BASE CAMP LEJEUNE, NC 28542
e. Phone No.: 910-451-1482
f. Phone No.: 910-451-1482

If owner of the generating facility differs from the generator, provide:

g. Owner's Name:
h. Owner's Phone No.:

i. SC WASTE CODE: 2 1 0 0 0 4 9 3 — E5-4003 — Containers

j. Description of Waste: PCB & PETROLEUM IMPACTED SOIL

k. Quantity: 43020 43340 — Units: P — No.: 01 — TYPE: T

TYPE
DM - METAL DRUM
DP - PLASTIC DRUM
B - BAG
BA - 6 MIL. PLASTIC BAG or WRAP
T - TRUCK
O - OTHER

UNITS
P - POUNDS
Y - YARDS
M^3 - CUBIC METERS
Y^3 - CUBIC YARDS
O - OTHER

GENERATOR'S CERTIFICATION: I hereby certify that the above named material is not a hazardous waste as defined by 40 CFR Part 261 or any applicable state law, has been properly described, classified and packaged, and is in proper condition for transportation according to applicable regulations; **AND, if the waste is a treatment residue of a previously restricted hazardous waste** subject to the Land Disposal Restrictions, I certify and warrant that the waste has been treated in accordance with the requirements of 40 CFR Part 268 and is no longer a hazardous waste as defined by 40 CFR Part 261.

Generator Authorized Agent Name: DAVID Cox — Signature: [signature] — Shipment Date: 060104

Section II. TRANSPORTER (Generator completes 1st Transporter I; complete next Transporter II complete next)

TRANSPORTER I

a. Name: MAC GRADING COMPANY
b. Address: 971 LEROY AURTY RD. AURTYVILLE, NC 28318
c. Driver Name/Title: PRINT / TYPE
d. Phone No.: 910-531-4742
e. Truck No.:
f. Vehicle License No./State:
Acknowledgement of Receipt of Materials.
g. Driver Signature — Shipment Date

TRANSPORTER II

h. Name: Hzlco Transport
i. Address: Greensboro
j. Driver Name/Title: Randy Klais PRINT / TYPE
k. Phone No.: 800 652 1363
l. Truck No.: H205
m. Vehicle License No./State:
Acknowledgement of Receipt of Materials.
n. Driver Signature: Randy Klais — Shipment Date: 060104

Section III. DESTINATION (Generator completes 1st Destination; complete next)

a. Site Name: *Sampson County Landfill*
b. Physical Address: *7434 Roseboro Hwy* *Roseboro, NC 28382*
c. Phone No.: *910-525-4132*
d. Mailing Address: *7434 Roseboro Hwy* *Roseboro, NC 28382*
e. Discrepancy Indication Space:

I hereby certify that the above named materials has been accepted and to the best of my knowledge the foregoing is true and accurate.

f. *S.C. Landfill* — Name of Authorized Agent — Signature — Receipt Date: 060104

Section IV. ASBESTOS (Generator completes a of b; Operator* completes c-f)

a. Operator's* Name:
b. Operator's* Phone No.:
c. Operator's* Address:
d. Special Handling Instructions and additional information:

OPERATOR'S CERTIFICATION: I hereby declare that the contents of this consignment are fully and accurately described above by proper shipping name and are classified, packed, marked, and labeled, and are in all respects in proper condition for transport by highway according to applicable international and government regulations.

e. Operator's* Name & Title: Print / Type — Operator's* Signature — Date

f. Name and Address of Responsible Agency:

No.

Sampson County Disposal

TICKET: 256411 **SAMPSON COUNTY DISPOSAL INC.**
DATE: 06/01/2004
TIME: 15:10 - 15:10

CUSTOMER: 2100493 / ROANOKE ENVIRONMENTAL, INC. P.O.:
GENERATOR: MARINE COR / COMMANDING PROFILE #: ES-4003 GROSS: 69500 LBS
ORIGIN: ONS / ONSLOW TARE: 26160 LBS
TRUCK: HIL205 LICENSE: NET: 43340 LBS
TRAILER: GRID: 2 / MSW - MUNICIPAL SOLID WASTE
COMMENT: MANIFEST 52641

WASTE	QUANTITY	UNIT	RATE	AMOUNT
ES-4003 / PCB&PETROLEUM IMPACTED SO	21.67	T	$ 14.00	$ 303.38
Mandatory Fees	21.67	T	$ 0.00	$ 0.00

I certify that I have not disposed of any liquid or hazardous waste

Total: $ 303.38

I hereby certify that this load does not contain any unauthorized waste.

Driver:
IN: TABETHA TYNDALL OUT: TABETHA TYNDALL

SIGNATURE: David Kiser #205

04333

WASTE INDUSTRIES, INC.

NON-HAZARDOUS SPECIAL WASTE & ASBESTOS MANIFEST

No. 52643

If waste is asbestos waste, complete Sections I, II, III, and IV.
If waste is NOT asbestos waste, complete only Sections I, II, and III.

Section I GENERATOR (Generator completes all of Section I.)

a. Generator Name: COMMANDING GENERAL ACK MARINE CORPS BASE

b. Generating Location: COMMANDING GENERAL ACK MARINE CORPS BASE

c. Address: CAMP LEJEUNE, NC 28542

d. Address: CAMP LEJEUNE, NC 28542

910-451-1482

910-451-1482

e. Phone No.:

f. Phone No.:

If owner of the generating facility differs from the generator, provide:

g. Owner's Name:

h. Owner's Phone No.:

i. SC WASTE CODE 2 1 0 0 0 0 4 9 3

E5-4003

j. Description of Waste: PCB & PETROLEUM IMPACTED SOIL

k. Quantity 45020 44580 Units P No. Containers 02 TYPE T

TYPE
DM - METAL DRUM
DP - PLASTIC DRUM
B - BAG
BA - 6 MIL. PLASTIC BAG or WRAP
T - TRUCK
O - OTHER

UNITS
P - POUNDS
Y - YARDS
M^3 - CUBIC METERS
Y^3 - CUBIC YARDS
O - OTHER

GENERATOR'S CERTIFICATION: I hereby certify that the above named material is not a hazardous waste as defined by 40 CFR Part 261 or any applicable state law, has been properly described, classified and packaged, and is in proper condition for transportation according to applicable regulations; **AND, if the waste is a treatment residue of a previously restricted hazardous waste** subject to the Land Disposal Restrictions, I certify and warrant that the waste has been treated in accordance with the requirements of 40 CFR Part 268 and is no longer a hazardous waste as defined by 40 CFR Part 261.

DAVID Cox — Generator Authorized Agent Name

David Cox — Signature

060104 — Shipment Date

Section II TRANSPORTER (Transporter completes a-g. Transporter II completes h-n.)

TRANSPORTER I

a. Name: MAC GRADING COMPANY

b. Address: 971 LEROY AURTY RD. AURTYVILLE, NC 28318

c. Driver Name/Title: PRINT / TYPE

d. Phone No.: 910-631-4742 e. Truck No.:

f. Vehicle License No./State:

Acknowledgement of Receipt of Materials.

g. Driver Signature — Shipment Date

TRANSPORTER II

h. Name: HILCO TRANSPORT

i. Address: KENMONT DR GSO NC

j. Driver Name/Title: SHAWN HINSON PRINT / TYPE

k. Phone No.: 336-273-9441 l. Truck No.: 112

m. Vehicle License No./State: LP-8113 NC

Acknowledgement of Receipt of Materials.

n. Driver Signature — 060104 Shipment Date

Section III DESTINATION (Generator completes a-d. destination/site completes e-f.)

a. Site Name: *Sampson County Landfill*

b. Physical Address: *7434 Roseboro Hwy* *Roseboro, NC 28382*

c. Phone No.: *910-525-4132*

d. Mailing Address: *7434 Roseboro Hwy* *Roseboro, NC 28382*

e. Discrepancy Indication Space:

I hereby certify that the above named materials has been accepted and to the best of my knowledge the foregoing is true and accurate.

f. *S.C. Landfill* — Name of Authorized Agent — Signature — 060104 Receipt Date

Section IV ASBESTOS (Generator completes a-d. f. g. Operator* completes e.)

a. Operator's* Name:

b. Operator's* Phone No.:

c. Operator's* Address:

d. Special Handling Instructions and additional information:

OPERATOR'S CERTIFICATION: I hereby declare that the contents of this consignment are fully and accurately described above by proper shipping name and are classified, packed, marked, and labeled, and are in all respects in proper condition for transport by highway according to applicable international and government regulations.

e. Operator's* Name & Title: Print / Type — Operator's* Signature — Date

f. Name and Address of Responsible Agency:

No.

Sampson County Disposal

TICKET: 256398 **SAMPSON COUNTY DISPOSAL INC.**
DATE: 06/01/2004
TIME: 14:41 - 14:41

CUSTOMER: 2100493 / ROANOKE ENVIRONMENTAL, INC. P.O.:
GENERATOR: MARINE COR / COMMANDING PROFILE #: E5-4003 GROSS: 76800 LBS
ORIGIN: ONS / ONSLOW TARE: 32220 LBS
TRUCK: HIL112 LICENSE: NET: 44580 LBS
TRAILER: GRID: 2 / MSW - MUNICIPAL SOLID WASTE
COMMENT: MANIFEST 52643

WASTE	QUANTITY	UNIT	RATE	AMOUNT
E5-4003 / PCB&PETROLEUM IMPACTED SO	22.29	T	$ 14.00	$ 312.06
Mandatory Fees	22.29	T	$ 0.00	$ 0.00

I certify that I have not disposed of any liquid or hazardous waste

Total: $ 312.06

I hereby certify that this load does not contain any unauthorized waste.

Driver: _____

SIGNATURE: _____

IN: TABETHA TYNDALL OUT: TABETHA TYNDALL

04334

WASTE INDUSTRIES, INC.

NON-HAZARDOUS SPECIAL WASTE & ASBESTOS MANIFEST

No. 52645

If waste is asbestos waste, complete Sections I, II, III, and IV.
If waste is NOT asbestos waste, complete only Sections I, II, and III.

Section I. GENERATOR (Generator completes all of Section I)

a. Generator Name: COMMANDING GENERAL ACK
MARINE CORPS BASE

b. Generating Location: COMMANDING GENERAL ACK
MARINE CORPS BASE

c. Address: CAMP LEJEUNE, NC 28542
910-451-1482

d. Address: CAMP LEJEUNE, NC 28542
910-451-1482

e. Phone No.:

f. Phone No.:

If owner of the generating facility differs from the generator, provide:

g. Owner's Name:

h. Owner's Phone No.:

i. SC WASTE CODE: 2 1 0 0 0 0 4 9 3 — E5-4003 — Containers

j. Description of Waste: PCB & PETROLEUM IMPACTED SOIL

k. Quantity: 47500 / 47060 — Units: P — No.: 01 — TYPE: T

TYPE
DM - METAL DRUM
DP - PLASTIC DRUM
B - BAG
BA - 6 MIL. PLASTIC BAG or WRAP
T - TRUCK
O - OTHER

UNITS
P - POUNDS
Y - YARDS
M^3 - CUBIC METERS
Y^3 - CUBIC YARDS
O - OTHER

GENERATOR'S CERTIFICATION: I hereby certify that the above named material is not a hazardous waste as defined by 40 CFR Part 261 or any applicable state law, has been properly described, classified and packaged, and is in proper condition for transportation according to applicable regulations; **AND, if the waste is a treatment residue of a previously restricted hazardous waste** subject to the Land Disposal Restrictions, I certify and warrant that the waste has been treated in accordance with the requirements of 40 CFR Part 268 and is no longer a hazardous waste as defined by 40 CFR Part 261.

DAVID Cox — Generator Authorized Agent Name
Signature
060104 — Shipment Date

Section II TRANSPORTER (Generator completes a-d. Transporter II completes e-f)

TRANSPORTER I

a. Name: MAC GRADING COMPANY

b. Address: 971 LEROY AURTY RD.
AURTYVILLE, NC 28318

c. Driver Name/Title: PRINT / TYPE

d. Phone No.: 910-531-4742 e. Truck No.:

f. Vehicle License No./State:

Acknowledgement of Receipt of Materials.

g. Driver Signature — Shipment Date

TRANSPORTER II

h. Name: Hilco Transport

i. Address: 7700 Kenmont DR.
Greensboro, N.C.

j. Driver Name/Title: Robert Pollard Jr. PRINT / TYPE

k. Phone No. (910) 762-9687 l. Truck No.: 305

m. Vehicle License No./State: LE-5650 N.C.

Acknowledgement of Receipt of Materials.

n. R. Pollard Jr. — Driver Signature
060104 — Shipment Date

Section III DESTINATION (Generator completes a-d; destination site completes e-f)

a. Site Name: *Sampson County Landfill*

b. Physical Address: *7434 Roseboro Hwy*
Roseboro, NC 28382

c. Phone No.: *910-525-4132*

d. Mailing Address: *7434 Roseboro Hwy*
Roseboro, NC 28382

e. Discrepancy Indication Space:

I hereby certify that the above named materials has been accepted and to the best of my knowledge the foregoing is true and accurate.

f. *S.C. Landfill* — Name of Authorized Agent
Signature
060104 — Receipt Date

Section IV ASBESTOS (Generator complete a-d, f-g; Operator* completes e.)

a. Operator's* Name:

b. Operator's* Phone No.:

c. Operator's* Address:

d. Special Handling Instructions and additional information:

OPERATOR'S CERTIFICATION: I hereby declare that the contents of this consignment are fully and accurately described above by proper shipping name and are classified, packed, marked, and labeled, and are in all respects in proper condition for transport by highway according to applicable international and government regulations.

e. Operator's* Name & Title: Print / Type — Operator's* Signature — Date

f. Name and Address of Responsible Agency:

No.

Sampson County Disposal

TICKET: 256400 **SAMPSON COUNTY DISPOSAL INC.**
DATE: 06/01/2004
TIME: 14:43 - 14:43

CUSTOMER: 2100493 / ROANOKE ENVIRONMENTAL, INC. P.O.:
GENERATOR: MARINE COR / COMMANDING PROFILE #: 25-4003 GROSS: 78820 LBS
ORIGIN: ONS / ONSLOW TARE: 31760 LBS
TRUCK: HIL305 LICENSE: NET: 47060 LBS
TRAILER: GRID: 2 / MSW - MUNICIPAL SOLID WASTE
COMMENT: MANIFEST 52645

WASTE	QUANTITY	UNIT	RATE	AMOUNT
E5-4003 / PCB&PETROLEUM IMPACTED SO	23.53	T	$ 14.00	$ 329.42
Mandatory Fees	23.53	T	$ 0.00	$ 0.00

I certify that I have not disposed of any liquid or hazardous waste

Total: $ 329.42

I hereby certify that this load does not contain any unauthorized waste.

Driver: R Pittman

IN: TABETHA TYNDALL OUT: TABETHA TYNDALL

SIGNATURE: _____

04335

WASTE INDUSTRIES, INC.

NON-HAZARDOUS SPECIAL WASTE & ASBESTOS MANIFEST

If waste is asbestos waste, complete Sections I, II, III, and IV.
If waste is NOT asbestos waste, complete only Sections I, II, and III.

No. 52644

GENERATOR (Generator completes all of Section I)

a. Generator Name: COMMANDING GENERAL ACK MARINE CORPS BASE

b. Generating Location: COMMANDING GENERAL ACK MARINE CORPS BASE

c. Address: CAMP LEJEUNE, NC 28542 910-451-1482

d. Address: CAMP LEJEUNE, NC 28542 910-451-1482

e. Phone No.:

f. Phone No.:

If owner of the generating facility differs from the generator, provide:

g. Owner's Name:

h. Owner's Phone No.:

i. SC WASTE CODE: 2 1 0 0 0 0 4 9 3 — E5-4003

j. Description of Waste: PCB & PETROLEUM IMPACTED SOIL

k.

Quantity	Units	No.	TYPE
46220	P	01	T
45760			

Containers

TYPE
- DM - METAL DRUM
- DP - PLASTIC DRUM
- B - BAG
- BA - 6 MIL. PLASTIC BAG or WRAP
- T - TRUCK
- O - OTHER

UNITS
- P - POUNDS
- Y - YARDS
- M^3 - CUBIC METERS
- Y^3 - CUBIC YARDS
- O - OTHER

GENERATOR'S CERTIFICATION: I hereby certify that the above named material is not a hazardous waste as defined by 40 CFR Part 261 or any applicable state law, has been properly described, classified and packaged, and is in proper condition for transportation according to applicable regulations; **AND, If the waste is a treatment residue of a previously restricted hazardous waste** subject to the Land Disposal Restrictions, I certify and warrant that the waste has been treated in accordance with the requirements of 40 CFR Part 268 and is no longer a hazardous waste as defined by 40 CFR Part 261.

DAVID Cox — Generator Authorized Agent Name; Signature; 060104 — Shipment Date

TRANSPORTER (Generator complete a-d, Transporter I complete e-g, Transporter II complete h-n)

TRANSPORTER I

a. Name: MAC GRADING COMPANY

b. Address: 971 LEROY AURTY RD. AURTYVILLE, NC 28318

c. Driver Name/Title: 910-531-4742 PRINT / TYPE

d. Phone No.: e. Truck No.:

f. Vehicle License No./State:

Acknowledgement of Receipt of Materials.

g. Driver Signature; Shipment Date

TRANSPORTER II

h. Name: Hilco Transport

i. Address: 7700 Kernersville Rd. Greensboro, NC

j. Driver Name/Title: Anthony Green PRINT / TYPE

k. Phone No.: 1-800-648 6383 l. Truck No.: 304

m. Vehicle License No./State: LE 5649

Acknowledgement of Receipt of Materials.

n. Driver Signature; Shipment Date

DESTINATION (Generator complete a-d, Designated site completes e-f)

a. Site Name: *Sampson County Landfill*

b. Physical Address: *7434 Roseboro Hwy Roseboro, NC 28382*

c. Phone No.: *910-525-4132*

d. Mailing Address: *7434 Roseboro Hwy Roseboro, NC 28382*

e. Discrepancy Indication Space:

I hereby certify that the above named materials has been accepted and to the best of my knowledge the foregoing is true and accurate.

f. *S.C. Landfill* — Name of Authorized Agent; Signature; 060104 — Receipt Date

ASBESTOS (Generator completes a-d, if rq. Operator* completes e-)

a. Operator's* Name:

b. Operator's* Phone No.:

c. Operator's* Address:

d. Special Handling Instructions and additional information:

OPERATOR'S CERTIFICATION: I hereby declare that the contents of this consignment are fully and accurately described above by proper shipping name and are classified, packed, marked, and labeled, and are in all respects in proper condition for transport by highway according to applicable international and government regulations.

e. Operator's* Name & Title: Print / Type; Operator's* Signature; Date

f. Name and Address of Responsible Agency:

No.

Sampson County Disposal

TICKET: 258401 **SAMPSON COUNTY DISPOSAL INC.**
DATE: 06/01/2004
TIME: 14:45 - 14:45

CUSTOMER: 2100433 / ROANOKE ENVIRONMENTAL, INC. P.O.:
GENERATOR: MARINE COR / COMMANDING PROFILE #: ES-4003 GROSS: 77600 LBS
ORIGIN: ONS / ONSLOW TARE: 31840 LBS
TRUCK: HIL304 LICENSE: NET: 45760 LBS
TRAILER: GRID: 2 / MSW - MUNICIPAL SOLID WASTE
COMMENT: MANIFEST 52644

WASTE	QUANTITY	UNIT	RATE	AMOUNT
ES-4003 / PCB&PETROLEUM IMPACTED SO	22.88	T	$ 14.00	$ 320.32
Mandatory Fees	22.88	T	$ 0.00	$ 0.00

Total: $ 320.32

I certify that I have not disposed of any liquid or hazardous waste

I hereby certify that this load does not contain any unauthorized waste.

Driver: [signature]

IN: TABETHA TYNDALL / OUT: TABETHA TYNDALL

SIGNATURE: _____

04336

WASTE INDUSTRIES, INC.

NON-HAZARDOUS SPECIAL WASTE & ASBESTOS MANIFEST

No. 52648

If waste is asbestos waste, complete Sections I, II, III, and IV.
If waste is NOT asbestos waste, complete only Sections I, II, and III.

Section I. GENERATOR (Generator completes all of Section I)

a. Generator Name: COMMANDING GENERAL ACK MARINE CORPS BASE

b. Generating Location: COMMANDING GENERAL ACK MARINE CORPS BASE

c. Address: CAMP LEJEUNE, NC 28542

d. Address: CAMP LEJEUNE, NC 28542

910-451-1482

910-451-1482

e. Phone No.:

f. Phone No.:

If owner of the generating facility differs from the generator, provide:

g. Owner's Name:

h. Owner's Phone No.:

i. SC WASTE CODE: 2 1 0 0 0 0 4 9 3

E5-4003

PCB & PETROLEUM IMPACTED SOIL

j. Description of Waste:

k. Quantity: 50440 Units: No. Containers: TYPE

TYPE
DM - METAL DRUM
DP - PLASTIC DRUM
B - BAG
BA - 6 MIL. PLASTIC BAG or WRAP
T - TRUCK
O - OTHER

UNITS
P - POUNDS
Y - YARDS
M³ - CUBIC METERS
Y³ - CUBIC YARDS
O - OTHER

GENERATOR'S CERTIFICATION: I hereby certify that the above named material is not a hazardous waste as defined by 40 CFR Part 261 or any applicable state law, has been properly described, classified and packaged, and is in proper condition for transportation according to applicable regulations; **AND, If the waste is a treatment residue of a previously restricted hazardous waste** subject to the Land Disposal Restrictions, I certify and warrant that the waste has been treated in accordance with the requirements of 40 CFR Part 268 and is no longer a hazardous waste as defined by 40 CFR Part 261.

David Cox — Generator Authorized Agent Name

Signature

Shipment Date: 06 02 04

Section II. TRANSPORTER (Generator complete a-d; Transporter I complete e-g; Transporter II complete h-n)

TRANSPORTER I

a. Name: MAC GRADING COMPANY

b. Address: 971 LEROY AURTY RD. AURTYVILLE, NC 28318

c. Driver Name/Title: 910-531-4742 PRINT / TYPE

d. Phone No.: e. Truck No.:

f. Vehicle License No./State:

Acknowledgement of Receipt of Materials.

g. Driver Signature Shipment Date

TRANSPORTER II

h. Name: Hilco Transport

i. Address: 7700 Kenmont Dr. Greensboro, N.C.

j. Driver Name/Title: Anthony Green PRINT / TYPE

k. Phone No.: 1-800-648-6343 l. Truck No.: 304

m. Vehicle License No./State: LE-5649

Acknowledgement of Receipt of Materials.

n. Anthony Green Driver Signature Shipment Date

Section III. DESTINATION (Generator completes a-d; destination site completes e-f)

a. Site Name: *Sampson County Landfill*

b. Physical Address: *7434 Roseboro Hwy Roseboro, NC 28382*

c. Phone No.: *910-525-4132*

d. Mailing Address: *7434 Roseboro Hwy Roseboro, NC 28382*

e. Discrepancy Indication Space:

I hereby certify that the above named materials has been accepted and to the best of my knowledge the foregoing is true and accurate.

f. *S.C. Landfill* Name of Authorized Agent

Signature

Receipt Date: 06 02 04

Section IV. ASBESTOS (Generator complete a-d; f-g; Operator* completes e-f)

a. Operator's* Name:

b. Operator's* Phone No.:

c. Operator's* Address:

d. Special Handling Instructions and additional information:

OPERATOR'S CERTIFICATION: I hereby declare that the contents of this consignment are fully and accurately described above by proper shipping name and are classified, packed, marked, and labeled, and are in all respects in proper condition for transport by highway according to applicable international and government regulations.

e. Operator's* Name & Title: Print / Type

Operator's* Signature

Date

f. Name and Address Responsible Agency:

No.

Sampson County Disposal

TICKET: 256515 **SAMPSON COUNTY DISPOSAL INC.**
DATE: 06/02/2004
TIME: 09:29 - 09:29

CUSTOMER: 2100493 / ROANOKE ENVIRONMENTAL, INC. P.O.:
GENERATOR: MARINE CDR / COMMANDING PROFILE #: E5-4003 GROSS: 82290 LBS
TARE: 31840 LBS
ORIGIN: ONS / ONSLOW NET: 50440 LBS
TRUCK: HIL304 LICENSE:
TRAILER: GRID: 2 / MSW - MUNICIPAL SOLID WASTE
COMMENT: MANIFEST 52648

WASTE	QUANTITY	UNIT	RATE	AMOUNT
E5-4003 / PCB&PETROLEUM IMPACTED SO	25.22	T	$ 14.00	$ 353.08
Mandatory Fees	25.22	T	$ 0.00	$ 0.00

Total: $ 353.08

I certify that I have not disposed of any liquid or hazardous waste

I hereby certify that this load does not contain any unauthorized waste.

Driver:
IN: ANGELA B MCLAMB / OUT: ANGELA B MCLAMB

SIGNATURE: _____

WASTE INDUSTRIES, INC.

NON-HAZARDOUS SPECIAL WASTE & ASBESTOS MANIFEST

04337

If waste is asbestos waste, complete Sections I, II, III, and IV.
If waste is NOT asbestos waste, complete only Sections I, II, and III.

No. 52646

Section I. GENERATOR (Generator completes all of Section I)

a. Generator Name: COMMANDING GENERAL ACK MARINE CORPS BASE

b. Generating Location: COMMANDING GENERAL ACK MARINE CORPS BASE

c. Address: CAMP LEJEUNE, NC 28542 910-451-1482

d. Address: CAMP LEJEUNE, NC 28542 910-451-1482

e. Phone No.:

f. Phone No.:

If owner of the generating facility differs from the generator, provide:

g. Owner's Name:

h. Owner's Phone No.:

i. SC WASTE CODE: 2 1 0 0 0 0 4 9 3 — E5-4003

j. Description of Waste: PCB & PETROLEUM IMPACTED SOIL

k. Containers

Quantity	Units	No.	TYPE
46440 (46000)	P	02	T

TYPE
- DM - METAL DRUM
- DP - PLASTIC DRUM
- B - BAG
- BA - 6 MIL. PLASTIC BAG or WRAP
- T - TRUCK
- O - OTHER

UNITS
- P - POUNDS
- Y - YARDS
- M^3 - CUBIC METERS
- Y^3 - CUBIC YARDS
- O - OTHER

GENERATOR'S CERTIFICATION: I hereby certify that the above named material is not a hazardous waste as defined by 40 CFR Part 261 or any applicable state law, has been properly described, classified and packaged, and is in proper condition for transportation according to applicable regulations; **AND, if the waste is a treatment residue of a previously restricted hazardous waste** subject to the Land Disposal Restrictions, I certify and warrant that the waste has been treated in accordance with the requirements of 40 CFR Part 268 and is no longer a hazardous waste as defined by 40 CFR Part 261.

DAVID Cox — Generator Authorized Agent Name

Signature

060204 — Shipment Date

Section II. TRANSPORTER (Generator completes a-d; Transporter I completes e-g; Transporter II completes h-n)

TRANSPORTER I

a. Name: MAC GRADING COMPANY

b. Address: 971 LEROY AURTY RD. AURTYVILLE, NC 28318

c. Driver Name/Title: 910-631-4742 PRINT / TYPE

d. Phone No.:

e. Truck No.:

f. Vehicle License No./State:

Acknowledgement of Receipt of Materials.

g. Driver Signature — Shipment Date

TRANSPORTER II

h. Name: HILCO TRANSPORT

i. Address: KENMONT DR GSO NC

j. Driver Name/Title: SHAWN HINSON PRINT / TYPE

k. Phone No.: 336-273-9441

l. Truck No.: 112

m. Vehicle License No./State: LP-8113

Acknowledgement of Receipt of Materials.

n. Driver Signature — 060204 Shipment Date

Section III. DESTINATION (Generator completes a-d; destination site completes e-f)

a. Site Name: *Sampson County Landfill*

b. Physical Address: *7434 Roseboro Hwy Roseboro, NC 28382*

c. Phone No.: *910-525-4132*

d. Mailing Address: *7434 Roseboro Hwy Roseboro, NC 28382*

e. Discrepancy Indication Space:

I hereby certify that the above named materials has been accepted and to the best of my knowledge the foregoing is true and accurate.

f. *S.C. Landfill* — Name of Authorized Agent

Signature

060204 — Receipt Date

Section IV. ASBESTOS (Generator complete a-d; f, g; Operator* completes e-f)

a. Operator's* Name:

b. Operator's* Phone No.:

c. Operator's* Address:

d. Special Handling Instructions and additional information:

OPERATOR'S CERTIFICATION: I hereby declare that the contents of this consignment are fully and accurately described above by proper shipping name and are classified, packed, marked, and labeled, and are in all respects in proper condition for transport by highway according to applicable international and government regulations.

e. Operator's* Name & Title: Print / Type — Operator's* Signature — Date

f. Name and Address of Responsible Agency:

Sampson County Disposal

No.

TICKET: 356523 **SAMPSON COUNTY DISPOSAL INC.**
DATE: 06/02/2004
TIME: 09:44 - 09:44

CUSTOMER: 2100493 / ROANOKE ENVIRONMENTAL, INC. P.O.:
GENERATOR: MARINE CDR / COMMANDING PROFILE #: ES-4003 GROSS: 78240 LBS
ORIGIN: ONS / ONSLOW TARE: 32220 LBS
TRUCK: HIL112 LICENSE: NET: 46020 LBS
TRAILER: GRID: 2 / MSW - MUNICIPAL SOLID WASTE
COMMENT: MANIFEST 52542

WASTE	QUANTITY	UNIT	RATE	AMOUNT
ES-4003 / PCB&PETROLEUM IMPACTED SO	23.01	T	$ 14.00	$ 322.14
Mandatory Fees	23.01	T	$ 0.00	$ 0.00

I certify that I have not disposed of any liquid or hazardous waste

Total: $ 322.14

I hereby certify that this load does not contain any unauthorized waste.

Driver: _____
IN: ANGELA B MCLAMB OUT: ANGELA B MCLAMB

SIGNATURE: _____

WASTE INDUSTRIES, INC.

NON-HAZARDOUS SPECIAL WASTE & ASBESTOS MANIFEST

04338

No. 52647

If waste is asbestos waste, complete Sections I, II, III, and IV.
If waste is NOT asbestos waste, complete only Sections I, II, and III.

Section I GENERATOR (Generator completes all of Section I.)

a. Generator Name: COMMANDING GENERAL ACK
MARINE CORPS BASE

b. Generating Location: COMMANDING GENERAL ACK
MARINE CORPS BASE

c. Address: CAMP LEJEUNE, NC 28542

d. Address: CAMP LEJEUNE, NC 28542

910-451-1482

910-451-1482

e. Phone No.:

f. Phone No.:

If owner of the generating facility differs from the generator, provide:

g. Owner's Name:

h. Owner's Phone No.:

i. SC WASTE CODE: 2 1 0 0 0 0 4 9 3 — E5-4003 — Containers

j. Description of Waste: PCB & PETROLEUM IMPACTED SOIL

k.

Quantity	Units	No.	TYPE
46040	P	01	T

45540

TYPE
- DM - METAL DRUM
- DP - PLASTIC DRUM
- B - BAG
- BA - 6 MIL. PLASTIC BAG or WRAP
- T - TRUCK
- O - OTHER

UNITS
- P - POUNDS
- Y - YARDS
- M^3 - CUBIC METERS
- Y^3 - CUBIC YARDS
- O - OTHER

GENERATOR'S CERTIFICATION: I hereby certify that the above named material is not a hazardous waste as defined by 40 CFR Part 261 or any applicable state law, has been properly described, classified and packaged, and is in proper condition for transportation according to applicable regulations; **AND, If the waste is a treatment residue of a previously restricted hazardous waste** subject to the Land Disposal Restrictions, I certify and warrant that the waste has been treated in accordance with the requirements of 40 CFR Part 268 and is no longer a hazardous waste as defined by 40 CFR Part 261.

DAVID Cx — Generator Authorized Agent Name

Signature

060204 — Shipment Date

Section II TRANSPORTER (Generator completes a-c. Transporter I completes d-g. Transporter II completes h-n.)

TRANSPORTER I

a. Name: MAC GRADING COMPANY

b. Address: 971 LEROY AURTY RD.
AURTYVILLE, NC 28318

c. Driver Name/Title: PRINT / TYPE

d. Phone No.: 910-531-4742

e. Truck No.:

f. Vehicle License No./State:

Acknowledgement of Receipt of Materials.

g. Driver Signature — Shipment Date

TRANSPORTER II

h. Name: Hilco Transport

i. Address: 2700 Kennant Dr.
Greensboro N.C. 27409

j. Driver Name/Title: RAY WEBSTER - DRIVER

k. Phone No.: 3362739441

l. Truck No.: H-215

m. Vehicle License No./State: LP-8118- N.C.

Acknowledgement of Receipt of Materials.

n. Ray Webster — Driver Signature — 060204 — Shipment Date

Section III DESTINATION (Generator completes a-d. Destination site completes e-f.)

a. Site Name: *Sampson County Landfill*

b. Physical Address: *7434 Roseboro Hwy*
Roseboro, NC 28382

c. Phone No.: *910-525-4132*

d. Mailing Address: *7434 Roseboro Hwy*
Roseboro, NC 28382

e. Discrepancy Indication Space:

I hereby certify that the above named materials has been accepted and to the best of my knowledge the foregoing is true and accurate.

f. *S.C. Landfill* — Name of Authorized Agent — Signature — 060204 — Receipt Date

Section IV ASBESTOS (Generator completes a-d. f.g. Operator* completes e.)

a. Operator's* Name:

b. Operator's* Phone No.:

c. Operator's* Address:

d. Special Handling Instructions and additional information:

OPERATOR'S CERTIFICATION: I hereby declare that the contents of this consignment are fully and accurately described above by proper shipping name and are classified, packed, marked, and labeled, and are in all respects in proper condition for transport by highway according to applicable international and government regulations.

e. Operator's* Name & Title: — Print / Type — Operator's* Signature — Date

f. Name and Address of Responsible Agency:

No.

SAMPSON COUNTY DISPOSAL INC.

Sampson County Disposal

TICKET: 256522
DATE: 06/02/2004
TIME: 09:42 - 09:42

CUSTOMER: 2100493 / ROANOKE ENVIRONMENTAL, INC.
GENERATOR: MARINE COR / COMMANDING PROFILE #: E5-4003
ORIGIN: ONS / ONSLOW
TRUCK: HIL215
TRAILER:
COMMENT: MANIFEST 52647

P.O.:
GROSS: 71880 LBS
TARE: 26340 LBS
NET: 45540 LBS

LICENSE:
GRID: 2 / MSW - MUNICIPAL SOLID WASTE

WASTE	QUANTITY	UNIT	RATE	AMOUNT
E5-4003 / PCB&PETROLEUM IMPACTED SO	22.77	T	$ 14.00	$ 319.78
Mandatory Fees	22.77	T	$ 0.00	$ 0.00

Total: $ 319.78

I certify that I have not disposed of any liquid or hazardous waste

Driver:
IN: ANGELA B MCLAMB OUT: ANGELA B MCLAMB

I hereby certify that this load does not contain any unauthorized waste.

SIGNATURE: _____

04339

WASTE INDUSTRIES, INC.

NON-HAZARDOUS SPECIAL WASTE & ASBESTOS MANIFEST

If waste is asbestos waste, complete Sections I, II, III, and IV.
If waste is NOT asbestos waste, complete only Sections I, II, and III.

No. 52652

Section I. GENERATOR (Generator completes all of Section I)

a. Generator Name: COMMANDING GENERAL ACK MARINE CORPS BASE

b. Generating Location: COMMANDING GENERAL ACK MARINE CORPS BASE

c. Address: CAMP LEJEUNE, NC 28542

d. Address: CAMP LEJEUNE, NC 28542

910-451-1482

910-451-1482

e. Phone No.:

f. Phone No.:

If owner of the generating facility differs from the generator, provide:

g. Owner's Name:

h. Owner's Phone No.:

i. SC WASTE CODE: 2 1 0 0 0 0 4 9 3

E5-4003

Containers

j. Description of Waste: PCB & PETROLEUM IMPACTED SOIL

k.

Quantity	Units	No.	TYPE
49520	P	01	T
49860			

TYPE
DM - METAL DRUM
DP - PLASTIC DRUM
B - BAG
BA - 6 MIL. PLASTIC BAG or WRAP
T - TRUCK
O - OTHER

UNITS
P - POUNDS
Y - YARDS
M^3 - CUBIC METERS
Y^3 - CUBIC YARDS
O - OTHER

GENERATOR'S CERTIFICATION: I hereby certify that the above named material is not a hazardous waste as defined by 40 CFR Part 261 or any applicable state law, has been properly described, classified and packaged, and is in proper condition for transportation according to applicable regulations; **AND, if the waste is a treatment residue of a previously restricted hazardous waste** subject to the Land Disposal Restrictions, I certify and warrant that the waste has been treated in accordance with the requirements of 40 CFR Part 268 and is no longer a hazardous waste as defined by 40 CFR Part 261.

DAVID Cox — Generator Authorized Agent Name

David Cox — Signature

060204 — Shipment Date

Section II TRANSPORTER (Generator completes a-c; Transporter I completes d-f; Transporter II completes h-n)

TRANSPORTER I

a. Name: MAC GRADING COMPANY

b. Address: 971 LEROY AURTY RD. AURTYVILLE, NC 28318

c. Driver Name/Title: PRINT / TYPE

d. Phone No.: 910-531-4742 e. Truck No.:

f. Vehicle License No./State:

Acknowledgement of Receipt of Materials.

g. Driver Signature — Shipment Date

TRANSPORTER II

h. Name: Hilco Transport

i. Address: 7700 Kernwood Dr Greensboro NC

j. Driver Name/Title: Rick Edwards PRINT / TYPE

k. Phone No.: 910-762-9687 l. Truck No.: 356

m. Vehicle License No./State: LE 5716 NC

Acknowledgement of Receipt of Materials.

n. Driver Signature — 060204 Shipment Date

Section III DESTINATION (Generator completes a-c; destination site completes d-f)

a. Site Name: *Sampson County Landfill*

c. Phone No.: *910-525-4132*

b. Physical Address: *7434 Roseboro Hwy* *Roseboro, NC 28382*

d. Mailing Address: *7434 Roseboro Hwy* *Roseboro, NC 28382*

e. Discrepancy Indication Space:

I hereby certify that the above named materials has been accepted and to the best of my knowledge the foregoing is true and accurate.

f. *S.C. Landfill* — Name of Authorized Agent

ABU — Signature

060204 — Receipt Date

Section IV ASBESTOS (Generator complete a-d; f-g; Operator* completes e)

a. Operator's* Name:

b. Operator's* Phone No.:

c. Operator's* Address:

d. Special Handling Instructions and additional information:

OPERATOR'S CERTIFICATION: I hereby declare that the contents of this consignment are fully and accurately described above by proper shipping name and are classified, packed, marked, and labeled, and are in all respects in proper condition for transport by highway according to applicable international and government regulations.

e. Operator's* Name & Title: Print / Type — Operator's* Signature — Date

f. Name and Address of Responsible Agency:

No.

Sampson County Disposal

TICKET: 256520
DATE: 06/02/2004
TIME: 09:39 - 09:39

SAMPSON COUNTY DISPOSAL INC.

CUSTOMER: 2100493 / ROANOKE ENVIRONMENTAL, INC. P.O.:
GENERATOR: MARINE COR / COMMANDING PROFILE #: E5-4003 GROSS: 80120 LBS
ORIGIN: ONS / ONSLOW TARE: 30260 LBS
TRUCK: HIL336 LICENSE: HILCO NET: 49860 LBS
TRAILER: GRID: 2 / MSW - MUNICIPAL SOLID WASTE
COMMENT: MANIFEST 52652

WASTE	QUANTITY	UNIT	RATE	AMOUNT
E5-4003 / PCB&PETROLEUM IMPACTED SO	24.93	T	$ 14.00	$ 349.02
Mandatory Fees	24.93	T	$ 0.00	$ 0.00

I certify that I have not disposed of any liquid or hazardous waste

Total: $ 349.02

I hereby certify that this load does not contain any unauthorized waste.

Driver: _____

IN: ANGELA B MCLAMB OUT: ANGELA B MCLAMB

SIGNATURE: _____

04340

WASTE INDUSTRIES, INC.

NON-HAZARDOUS SPECIAL WASTE & ASBESTOS MANIFEST

If waste is asbestos waste, complete Sections I, II, III, and IV.
If waste is NOT asbestos waste, complete only Sections I, II, and III.

No. 52650

Section I. GENERATOR (Generator completes all of Section I)

a. Generator Name: COMMANDING GENERAL ACK MARINE CORPS BASE

b. Generating Location: COMMANDING GENERAL ACK MARINE CORPS BASE

c. Address: CAMP LEJEUNE, NC 28542

d. Address: CAMP LEJEUNE, NC 28542

910-451-1482

910-451-1482

e. Phone No.:

f. Phone No.:

If owner of the generating facility differs from the generator, provide:

g. Owner's Name:

h. Owner's Phone No.:

i. SC WASTE CODE: 2 1 0 0 0 0 4 9 3

E5-4003

PCB & PETROLEUM IMPACTED SOIL

j. Description of Waste:

k.

Quantity	Units	No.	TYPE
51140	P	01	T

50660

Containers

TYPE
DM - METAL DRUM
DP - PLASTIC DRUM
B - BAG
BA - 6 MIL. PLASTIC BAG or WRAP
T - TRUCK
O - OTHER

UNITS
P - POUNDS
Y - YARDS
M^3 - CUBIC METERS
Y^3 - CUBIC YARDS
O - OTHER

GENERATOR'S CERTIFICATION: I hereby certify that the above named material is not a hazardous waste as defined by 40 CFR Part 261 or any applicable state law, has been properly described, classified and packaged, and is in proper condition for transportation according to applicable regulations; **AND, if the waste is a treatment residue of a previously restricted hazardous waste** subject to the Land Disposal Restrictions, I certify and warrant that the waste has been treated in accordance with the requirements of 40 CFR Part 268 and is no longer a hazardous waste as defined by 40 CFR Part 261.

DAVID Cox — Generator Authorized Agent Name

Signature

060204 — Shipment Date

Section II. TRANSPORTER (Generator complete a-d; Transporter I complete e-g; Transporter II complete h-n)

TRANSPORTER I

a. Name: MAC GRADING COMPANY

b. Address: 971 LEROY AURTY RD. AURTYVILLE, NC 28318

c. Driver Name/Title: PRINT / TYPE

d. Phone No.: 910-531-4742

e. Truck No.:

f. Vehicle License No./State:

Acknowledgement of Receipt of Materials.

g. Driver Signature — Shipment Date

TRANSPORTER II

h. Name: HKCO

i. Address: 700 Kemont Dr. Greensboro, N.C.

j. Driver Name/Title: Robert Pollard JR. PRINT / TYPE

k. Phone No. (910) 762-9687

l. Truck No.: 305

m. Vehicle License No./State: LE-5650 N.C.

Acknowledgement of Receipt of Materials.

n. R. Pollard Jr. — Driver Signature

060204 — Shipment Date

Section III. DESTINATION (Generator completes a-d; destination site completes e-f.)

a. Site Name: *Sampson County Landfill*

b. Physical Address: *7434 Roseboro Hwy* *Roseboro, NC 28382*

c. Phone No.: *910-525-4132*

d. Mailing Address: *7434 Roseboro Hwy* *Roseboro, NC 28382*

e. Discrepancy Indication Space:

I hereby certify that the above named materials has been accepted and to the best of my knowledge the foregoing is true and accurate.

f. *S.C. Landfill* — Name of Authorized Agent

Signature

060204 — Receipt Date

Section IV. ASBESTOS (Generator complete a-d; f. g; Operator* completes e.)

a. Operator's* Name:

b. Operator's* Phone No.:

c. Operator's* Address:

d. Special Handling Instructions and additional information:

OPERATOR'S CERTIFICATION: I hereby declare that the contents of this consignment are fully and accurately described above by proper shipping name and are classified, packed, marked, and labeled, and are in all respects in proper condition for transport by highway according to applicable international and government regulations.

e. Operator's* Name & Title: Print / Type — Operator's* Signature — Date

f. Name and Address of Responsible Agency:

No.

Sampson County Disposal

TICKET: 256519 **SAMPSON COUNTY DISPOSAL INC.**
DATE: 06/02/2004
TIME: 09:37 - 09:37

CUSTOMER: 2100493 / ROANOKE ENVIRONMENTAL, INC. P.O.:
GENERATOR: MARINE COR / COMMANDING PROFILE #: E5-4003 GROSS: 82420 LBS
ORIGIN: ONS / ONSLOW TARE: 31760 LBS
TRUCK: HIL205 LICENSE: NET: 50660 LBS
TRAILER: GRID: 2 / MSW - MUNICIPAL SOLID WASTE
COMMENT: MANIFEST 52650

WASTE	QUANTITY	UNIT	RATE	AMOUNT
E5-4003 / PCB&PETROLEUM IMPACTED SO	25.33	T	$ 14.00	$ 354.62
Mandatory Fees	25.33	T	$ 0.00	$ 0.00

I certify that I have not disposed of any liquid or hazardous waste

Total: $ 354.62

I hereby certify that this load does not contain any unauthorized waste.

Driver: R. [illegible]

IN: ANGELA B MCLAMB OUT: ANGELA B MCLAMB

SIGNATURE: _____

04341

WASTE INDUSTRIES, INC.

NON-HAZARDOUS SPECIAL WASTE & ASBESTOS MANIFEST

If waste is asbestos waste, complete Sections I, II, III, and IV.
If waste is NOT asbestos waste, complete only Sections I, II, and III.

No. 52651

Section I* GENERATOR (Generator completes all of Section I)

a. Generator Name: COMMANDING GENERAL ACK
MARINE CORPS BASE

b. Generating Location: COMMANDING GENERAL ACK
MARINE CORPS BASE

c. Address: CAMP LEJEUNE, NC 28542
910-451-1482

d. Address: CAMP LEJEUNE, NC 28542
910-451-1482

e. Phone No.:

f. Phone No.:

If owner of the generating facility differs from the generator, provide:

g. Owner's Name:

h. Owner's Phone No.:

i. SC WASTE CODE: 2 1 0 0 0 0 4 9 3 | E5-4003

j. Description of Waste: PCB & PETROLEUM IMPACTED SOIL

k. Containers

Quantity	Units	No.	TYPE
~~69~~ 43 260 43300	P	01	T

TYPE
DM - METAL DRUM
DP - PLASTIC DRUM
B - BAG
BA - 6 MIL. PLASTIC BAG or WRAP
T - TRUCK
O - OTHER

UNITS
P - POUNDS
Y - YARDS
M³ - CUBIC METERS
Y³ - CUBIC YARDS
O - OTHER

GENERATOR'S CERTIFICATION: I hereby certify that the above named material is not a hazardous waste as defined by 40 CFR Part 261 or any applicable state law, has been properly described, classified and packaged, and is in proper condition for transportation according to applicable regulations; **AND, If the waste is a treatment residue of a previously restricted hazardous waste** subject to the Land Disposal Restrictions, I certify and warrant that the waste has been treated in accordance with the requirements of 40 CFR Part 268 and is no longer a hazardous waste as defined by 40 CFR Part 261.

DAVID Cox — Generator Authorized Agent Name
Signature
060204 — Shipment Date

Section II TRANSPORTER (Generator complete a-d. Transporter I complete e-g. Transporter II complete h-n.)

TRANSPORTER I

a. Name: MAC GRADING COMPANY

b. Address: 971 LEROY AURTY RD.
AURTYVILLE, NC 28318

c. Driver Name/Title: PRINT / TYPE

d. Phone No.: 910-531-4742 e. Truck No.:

f. Vehicle License No./State:

Acknowledgement of Receipt of Materials.

g. Driver Signature — Shipment Date

TRANSPORTER II

h. Name: Hilco Transport

i. Address: 7700 Kenmont Drive
Greensboro NC

j. Driver Name/Title: Terry Clark PRINT / TYPE

k. Phone No.: 336-273-9441 l. Truck No.: 213

m. Vehicle License No./State: LE-5703

Acknowledgement of Receipt of Materials.

n. Terry Clark — Driver Signature — 060204 Shipment Date

Section III DESTINATION (Generator completes a-d. Destination site completes e-f.)

a. Site Name: *Sampson County Landfill*

b. Physical Address: *7434 Roseboro Hwy*
Roseboro, NC 28382

c. Phone No.: *910-525-4132*

d. Mailing Address: *7434 Roseboro Hwy*
Roseboro, NC 28382

e. Discrepancy Indication Space:

I hereby certify that the above named materials has been accepted and to the best of my knowledge the foregoing is true and accurate.

f. *S.C. Landfill* — Name of Authorized Agent
Signature
060204 — Receipt Date

Section IV ASBESTOS (Generator complete a-d. If a Operator* completes e.)

a. Operator's* Name:

b. Operator's* Phone No.:

c. Operator's* Address:

d. Special Handling Instructions and additional information:

OPERATOR'S CERTIFICATION: I hereby declare that the contents of this consignment are fully and accurately described above by proper shipping name and are classified, packed, marked, and labeled, and are in all respects in proper condition for transport by highway according to applicable international and government regulations.

e. Operator's* Name & Title: Print / Type — Operator's* Signature — Date

Name and Address of Responsible Agency:

No.

Sampson County Disposal

TICKET: 256524
DATE: 06/02/2004
TIME: 09:45 - 09:45

SAMPSON COUNTY DISPOSAL INC.

CUSTOMER: 2100493 / ROANOKE ENVIRONMENTAL, INC. P.O.:
GENERATOR: MARINE COR / COMMANDING PROFILE #: E5-4003 GROSS: 68260 LBS
ORIGIN: ONS / ONSLOW TARE: 25060 LBS
TRUCK: HIL213 LICENSE: NET: 43200 LBS
TRAILER: GRID: 2 / MSW - MUNICIPAL SOLID WASTE
COMMENT: MANIFEST 52651

WASTE	QUANTITY	UNIT	RATE	AMOUNT
E5-4003 / PCB&PETROLEUM IMPACTED SO	21.65	T	$ 14.00	$ 303.10
Mandatory Fees	21.65	T	$ 0.00	$ 0.00

I certify that I have not disposed of any liquid or hazardous waste

Total: $ 303.10

I hereby certify that this load does not contain any unauthorized waste.

Driver: _____
IN: ANGELA B MCLAMB OUT: ANGELA B MCLAMB

SIGNATURE: Cory Clark

WASTE INDUSTRIES, INC.

NON-HAZARDOUS SPECIAL WASTE & ASBESTOS MANIFEST

04342

No. 52649

If waste is asbestos waste, complete Sections I, II, III, and IV.
If waste is NOT asbestos waste, complete only Sections I, II, and III.

Section I GENERATOR (Generator completes all of Section I)

a. Generator Name: COMMANDING GENERAL ACK
MARINE CORPS BASE
c. Address: CAMP LEJEUNE, NC 28542
910-451-1482
e. Phone No.:

b. Generating Location: COMMANDING GENERAL ACK
MARINE CORPS BASE
d. Address: CAMP LEJEUNE, NC 28542
910-451-1482
f. Phone No.:

If owner of the generating facility differs from the generator, provide:

g. Owner's Name:
h. Owner's Phone No.:

i. SC WASTE CODE 2 1 0 0 0 0 4 9 3
E5-4003

j. Description of Waste: PCB & PETROLEUM IMPACTED SOIL

k. Containers

Quantity	Units	No.	TYPE
43500	P	01	T
43280			

TYPE
DM - METAL DRUM
DP - PLASTIC DRUM
B - BAG
BA - 6 MIL. PLASTIC BAG or WRAP
T - TRUCK
O - OTHER

UNITS
P - POUNDS
Y - YARDS
M³ - CUBIC METERS
Y³ - CUBIC YARDS
O - OTHER

GENERATOR'S CERTIFICATION: I hereby certify that the above named material is not a hazardous waste as defined by 40 CFR Part 261 or any applicable state law, has been properly described, classified and packaged, and is in proper condition for transportation according to applicable regulations; **AND, if the waste is a treatment residue of a previously restricted hazardous waste** subject to the Land Disposal Restrictions, I certify and warrant that the waste has been treated in accordance with the requirements of 40 CFR Part 268 and is no longer a hazardous waste as defined by 40 CFR Part 261.

DAVID Cox — Generator Authorized Agent Name
David Cox — Signature
060204 — Shipment Date

Section II TRANSPORTER (Generator complete a-d. Transporter I complete e-g. Transporter II complete h-n.)

TRANSPORTER I

a. Name: MAC GRADING COMPANY
b. Address: 971 LEROY AURTY RD.
AURTYVILLE, NC 28318
c. Driver Name/Title: PRINT / TYPE
d. Phone No.: 910-531-4742
e. Truck No.:
f. Vehicle License No./State:
Acknowledgement of Receipt of Materials.
g. Driver Signature
Shipment Date

TRANSPORTER II

h. Name: Halco Transport
i. Address: GREENSBORO
j. Driver Name/Title: Randy KLASS PRINT / TYPE
k. Phone No.: 800 652 1363
l. Truck No.: H 205
m. Vehicle License No./State:
Acknowledgement of Receipt of Materials.
n. Randy Klass — Driver Signature
060204 — Shipment Date

Section III DESTINATION (Generator completes a-d; destination site completes e-f.)

a. Site Name: *Sampson County Landfill*
b. Physical Address: *7434 Roseboro Hwy*
Roseboro, NC 28382

c. Phone No.: *910-525-4132*
d. Mailing Address: *7434 Roseboro Hwy*
Roseboro, NC 28382

e. Discrepancy Indication Space:

I hereby certify that the above named materials has been accepted and to the best of my knowledge the foregoing is true and accurate.

f. *S.C. Landfill* — Name of Authorized Agent
ABU — Signature
060204 — Receipt Date

Section IV ASBESTOS (Generator complete a-d; f-g; Operator* completes e.)

a. Operator's* Name:
b. Operator's* Phone No.:
c. Operator's* Address:
d. Special Handling Instructions and additional information:

OPERATOR'S CERTIFICATION: I hereby declare that the contents of this consignment are fully and accurately described above by proper shipping name and are classified, packed, marked, and labeled, and are in all respects in proper condition for transport by highway according to applicable international and government regulations.

e. Operator's* Name & Title: Print / Type
Operator's* Signature
Date

f. Name and Address of Responsible Agency:

g. ☐ Friable: ☐ Non-friable: ☐ Bulk

No.

Sampson County Disposal

TICKET: 258525 **SAMPSON COUNTY DISPOSAL INC.**
DATE: 06/02/2004
TIME: 09:47 - 09:47

CUSTOMER: 2100493 / ROANOKE ENVIRONMENTAL, INC. P.O.:
GENERATOR: MARINE COR / COMMANDING PROFILE #: E5-4003 GROSS: 69380 LBS
ORIGIN: ONS / ONSLOW TARE: 26160 LBS
TRUCK: HIL205 LICENSE: NET: 43220 LBS
TRAILER: GRID: 2 / MSW - MUNICIPAL SOLID WASTE
COMMENT: MANIFEST 52649

WASTE	QUANTITY	UNIT	RATE	AMOUNT
E5-4003 / PCB&PETROLEUM IMPACTED SO	21.61	T	$ 14.00	$ 302.54
Mandatory Fees	21.61	T	$ 0.00	$ 0.00

I certify that I have not disposed of any liquid or hazardous waste

Total: $ 302.54

I hereby certify that this load does not contain any unauthorized waste.

Driver: _____
IN: ANGELA B MCLAMB OUT: ANGELA B MCLAMB

SIGNATURE: Randy Hicks #205

04344

WASTE INDUSTRIES, INC.

NON-HAZARDOUS SPECIAL WASTE & ASBESTOS MANIFEST

If waste is asbestos waste, complete Sections I, II, III, and IV.
If waste is NOT asbestos waste, complete only Sections I, II, and III.

No. 52657

Section I. GENERATOR (Generator completes all of Section I).

a. Generator Name: COMMANDING GENERAL ACK
MARINE CORPS BASE
c. Address: CAMP LEJEUNE, NC 28542
910-451-1482
e. Phone No.:

b. Generating Location: COMMANDING GENERAL ACK
MARINE CORPS BASE
d. Address: CAMP LEJEUNE, NC 28542
910-451-1482
f. Phone No.:

If owner of the generating facility differs from the generator, provide:

g. Owner's Name:
h. Owner's Phone No.:

i. SC WASTE CODE: 2 1 0 0 0 0 4 9 3 — E5-4003

j. Description of Waste: PCB & PETROLEUM IMPACTED SOIL

k. Quantity: 51620 (51290) Units: P No.: 01 TYPE: T

Containers

TYPE
DM - METAL DRUM
DP - PLASTIC DRUM
B - BAG
BA - 6 MIL. PLASTIC BAG or WRAP
T - TRUCK
O - OTHER

UNITS
P - POUNDS
Y - YARDS
M^3 - CUBIC METERS
Y^3 - CUBIC YARDS
O - OTHER

GENERATOR'S CERTIFICATION: I hereby certify that the above named material is not a hazardous waste as defined by 40 CFR Part 261 or any applicable state law, has been properly described, classified and packaged, and is in proper condition for transportation according to applicable regulations; **AND, if the waste is a treatment residue of a previously restricted hazardous waste** subject to the Land Disposal Restrictions, I certify and warrant that the waste has been treated in accordance with the requirements of 40 CFR Part 268 and is no longer a hazardous waste as defined by 40 CFR Part 261.

DAVID COX — Generator Authorized Agent Name
Signature
060204 — Shipment Date

Section II. TRANSPORTER (Generator completes a-d. Transporter I completes e-f. Transporter II completes h-n.)

TRANSPORTER I

a. Name: MAC GRADING COMPANY
b. Address: 971 LEROY AURTY RD.
AURTYVILLE, NC 28318
c. Driver Name/Title: PRINT / TYPE
d. Phone No.: 910-531-4742
e. Truck No.:
f. Vehicle License No./State:
Acknowledgement of Receipt of Materials.
g. Driver Signature — Shipment Date

TRANSPORTER II

h. Name: Hilco Transport
i. Address: 7700 Kernodt DR.
Greensboro, N.C.
j. Driver Name/Title: Robert Pollard JR. PRINT / TYPE
k. Phone No. (910) 762-9687
l. Truck No.: 305
m. Vehicle License No./State: LE-5650 N.C.
Acknowledgement of Receipt of Materials.
n. R. Pollard — Driver Signature
060104 — Shipment Date

Section III. DESTINATION (Generator completes a-d. destination site completes e-f.)

a. Site Name: *Sampson County Landfill*
b. Physical Address: *7434 Roseboro Hwy*
Roseboro, NC 28382

c. Phone No.: *910-525-4132*
d. Mailing Address: *7434 Roseboro Hwy*
Roseboro, NC 28382

e. Discrepancy Indication Space:

I hereby certify that the above named materials has been accepted and to the best of my knowledge the foregoing is true and accurate.

f. *S.C. Landfill* — Name of Authorized Agent
Signature
060204 — Receipt Date

Section IV. ASBESTOS (Generator complete a-d, f, g; Operator* completes e.)

a. Operator's* Name:
b. Operator's* Phone No.:
c. Operator's* Address:
d. Special Handling Instructions and additional information:

OPERATOR'S CERTIFICATION: I hereby declare that the contents of this consignment are fully and accurately described above by proper shipping name and are classified, packed, marked, and labeled, and are in all respects in proper condition for transport by highway according to applicable international and government regulations.

e. Operator's* Name & Title: Print / Type
Operator's* Signature
Date

f. Name and Address of Responsible Agency:

No.

SAMPSON COUNTY DISPOSAL INC.

Sampson County Disposal

TICKET: 25615
DATE: 06/02/2004
TIME: 13:50 - 13:50

CUSTOMER: 2100493 / ROANOKE ENVIRONMENTAL, INC. P.O.:
GENERATOR: MARINE COR / COMMANDING PROFILE #: E5-4003 GROSS: 83000 LBS
ORIGIN: ONS / ONSLOW TARE: 31760 LBS
TRUCK: HIL305 LICENSE: NET: 51240 LBS
TRAILER: GRID: 2 / MSW - MUNICIPAL SOLID WASTE
COMMENT: MANIFEST 52657

WASTE	QUANTITY	UNIT	RATE	AMOUNT
E5-4003 / PCB&PETROLEUM IMPACTED SO	25.62	T	$ 14.00	$ 358.68
Mandatory Fees	25.62	T	$ 0.00	$ 0.00

I certify that I have not disposed of any liquid or hazardous waste

Total: $ 358.68

I hereby certify that this load does not contain any unauthorized waste.

Driver: R Pittard

SIGNATURE: _____

IN: ANGELA B MCLAMB OUT: ANGELA B MCLAMB

WASTE INDUSTRIES, INC.

04345

NON-HAZARDOUS SPECIAL WASTE & ASBESTOS MANIFEST

If waste is asbestos waste, complete Sections I, II, III, and IV.
If waste is NOT asbestos waste, complete only Sections I, II, and III.

No. 52659

Section I. GENERATOR (Generator completes all of Section I).

a. Generator Name: COMMANDING GENERAL ACK
MARINE CORPS BASE

b. Generating Location: COMMANDING GENERAL ACK
MARINE CORPS BASE

c. Address: CAMP LEJEUNE, NC 28542
910-451-1482

d. Address: CAMP LEJEUNE, NC 28542
910-451-1482

e. Phone No.:

f. Phone No.:

If owner of the generating facility differs from the generator, provide:

g. Owner's Name:

h. Owner's Phone No.:

i. SC WASTE CODE: 2 1 0 0 0 0 4 9 3

E5-4003

j. Description of Waste: PCB & PETROLEUM IMPACTED SOIL

k. Quantity: 50740 / 50460 — Units: P — No. Containers: 01 — TYPE: T

TYPE
DM - METAL DRUM
DP - PLASTIC DRUM
B - BAG
BA - 6 MIL. PLASTIC BAG or WRAP
T - TRUCK
O - OTHER

UNITS
P - POUNDS
Y - YARDS
M^3 - CUBIC METERS
Y^3 - CUBIC YARDS
O - OTHER

GENERATOR'S CERTIFICATION: I hereby certify that the above named material is not a hazardous waste as defined by 40 CFR Part 261 or any applicable state law, has been properly described, classified and packaged, and is in proper condition for transportation according to applicable regulations; **AND, if the waste is a treatment residue of a previously restricted hazardous waste** subject to the Land Disposal Restrictions, I certify and warrant that the waste has been treated in accordance with the requirements of 40 CFR Part 268 and is no longer a hazardous waste as defined by 40 CFR Part 261.

DAVID COX — Generator Authorized Agent Name

David Cox — Signature

060204 — Shipment Date

Section II. TRANSPORTER (Generator complete a-d; Transporter I complete e-g; Transporter II complete h-n)

TRANSPORTER I

a. Name: MAC GRADING COMPANY

b. Address: 971 LEROY AURTY RD.
AURTYVILLE, NC 28318

c. Driver Name/Title: 910-531-4742 PRINT / TYPE

d. Phone No.: e. Truck No.:

f. Vehicle License No./State:

Acknowledgement of Receipt of Materials.

g. Driver Signature — Shipment Date

TRANSPORTER II

h. Name: Hico Transport.

i. Address: 7700 Kenmont Dr. Greensboro, NC

j. Driver Name/Title: Anthony Green, Driver PRINT / TYPE

k. Phone No.: 910 618-6343 l. Truck No.: 304

m. Vehicle License No./State: NC 5649

Acknowledgement of Receipt of Materials.

n. Anthony Green — Driver Signature — 060204 Shipment Date

Section III. DESTINATION (Generator completes a-d; Destination completes e-f)

a. Site Name: *Sampson County Landfill*

b. Physical Address: *7434 Roseboro Hwy*
Roseboro, NC 28382

c. Phone No.: *910-525-4132*

d. Mailing Address: *7434 Roseboro Hwy*
Roseboro, NC 28382

e. Discrepancy Indication Space:

I hereby certify that the above named materials has been accepted and to the best of my knowledge the foregoing is true and accurate.

f. *S.C. Landfill* — Name of Authorized Agent

Signature — 060204 Receipt Date

Section IV. ASBESTOS (Generator complete a-d; f-g; Operator completes e.)

a. Operator's* Name:

b. Operator's* Phone No.:

c. Operator's* Address:

d. Special Handling Instructions and additional information:

OPERATOR'S CERTIFICATION: I hereby declare that the contents of this consignment are fully and accurately described above by proper shipping name and are classified, packed, marked, and labeled, and are in all respects in proper condition for transport by highway according to applicable international and government regulations.

e. Operator's* Name & Title: Print / Type — Operator's* Signature — Date

f. Name and Address of Responsible Agency:

No.

Sampson County Disposal

TICKET: 256616

SAMPSON COUNTY DISPOSAL INC.

DATE: 06/02/2004
TIME: 13:52 - 13:52

CUSTOMER: 2100493 / ROANOKE ENVIRONMENTAL, INC. P.O.:
GENERATOR: MARINE COR / COMMANDING PROFILE #: 55-4003 GROSS: 82300 LBS
ORIGIN: ONS / ONSLOW TARE: 31840 LBS
TRUCK: HIL304 LICENSE: NET: 50460 LBS
TRAILER: GRID: 2 / MSW - MUNICIPAL SOLID WASTE
COMMENT: MANIFEST 52659

WASTE	QUANTITY	UNIT	RATE	AMOUNT
55-4003 / PCB&PETROLEUM IMPACTED SO	25.23	T	$ 14.00	$ 353.22
Mandatory Fees	25.23	T	$ 0.00	$ 0.00

I certify that I have not disposed of any liquid or hazardous waste

Total: $ 353.22

I hereby certify that this load does not contain any unauthorized waste.

Driver: _____

SIGNATURE: _____

IN: ANGELA B MCLAMB OUT: ANGELA B MCLAMB

043

WASTE INDUSTRIES, INC.

NON-HAZARDOUS SPECIAL WASTE & ASBESTOS MANIFEST

If waste is asbestos waste, complete Sections I, II, III, and IV.
If waste is NOT asbestos waste, complete only Sections I, II, and III.

No. 52653

Section I. GENERATOR (Generator completes all of Section I)

a. Generator Name: COMMANDING GENERAL ACK MARINE CORPS BASE

b. Generating Location: COMMANDING GENERAL ACK MARINE CORPS BASE

c. Address: CAMP LEJEUNE, NC 28542

d. Address: CAMP LEJEUNE, NC 28542

910-451-1482

910-451-1482

e. Phone No.:

f. Phone No.:

If owner of the generating facility differs from the generator, provide:

g. Owner's Name:

h. Owner's Phone No.:

i. SC WASTE CODE 2 1 0 0 0 0 4 9 3

E5-4003 Containers

PCB & PETROLEUM IMPACTED SOIL

j. Description of Waste:

k.

Quantity	Units	No.	TYPE
42920	P	01	T

TYPE
DM - METAL DRUM
DP - PLASTIC DRUM
B - BAG
BA - 6 MIL. PLASTIC BAG or WRAP
T - TRUCK
O - OTHER

UNITS
P - POUNDS
Y - YARDS
M^3 - CUBIC METERS
Y^3 - CUBIC YARDS
O - OTHER

GENERATOR'S CERTIFICATION: I hereby certify that the above named material is not a hazardous waste as defined by 40 CFR Part 261 or any applicable state law, has been properly described, classified and packaged, and is in proper condition for transportation according to applicable regulations; **AND, If the waste is a treatment residue of a previously restricted hazardous waste** subject to the Land Disposal Restrictions, I certify and warrant that the waste has been treated in accordance with the requirements of 40 CFR Part 268 and is no longer a hazardous waste as defined by 40 CFR Part 261.

DAVID Cox — Generator Authorized Agent Name

David Cx — Signature

060204 — Shipment Date

Section II TRANSPORTER (Generator complete a-d; Transporter I complete e-g; Transporter II complete h-n)

TRANSPORTER I

a. Name: MAC GRADING COMPANY

b. Address: 971 LEROY AURTY RD. AURTYVILLE, NC 28318

c. Driver Name/Title: PRINT / TYPE

d. Phone No.: 910-531-4742 e. Truck No.:

f. Vehicle License No./State:

Acknowledgement of Receipt of Materials.

g. Driver Signature — Shipment Date

TRANSPORTER II

h. Name: Hilco Transport

i. Address: 7700 Kenmont Dr. Greensboro N.C. 27409

j. Driver Name/Title: RAY WEBSTER - DRIVER

k. Phone No.: 336273 9441 PRINT / TYPE l. Truck No.: H-215

m. Vehicle License No./State: LP-8118 - N.C.

Acknowledgement of Receipt of Materials.

n. Ray Webster — Driver Signature — Shipment Date 060204

Section III DESTINATION (Generator completes a-d; destination site completes e-f)

a. Site Name: *Sampson County Landfill*

c. Phone No.: *910-525-4132*

b. Physical Address: *7434 Roseboro Hwy* *Roseboro, NC 28382*

d. Mailing Address: *7434 Roseboro Hwy* *Roseboro, NC 28382*

e. Discrepancy Indication Space:

I hereby certify that the above named materials has been accepted and to the best of my knowledge the foregoing is true and accurate.

f. *S.C. Landfill* — Name of Authorized Agent

Signature — ABU

Receipt Date 060204

Section IV ASBESTOS (Generator complete a-d; Trg. Operator* completes e-f)

a. Operator's* Name:

b. Operator's* Phone No.:

c. Operator's* Address:

d. Special Handling Instructions and additional information:

OPERATOR'S CERTIFICATION: I hereby declare that the contents of this consignment are fully and accurately described above by proper shipping name and are classified, packed, marked, and labeled, and are in all respects in proper condition for transport by highway according to applicable international and government regulations.

e. Operator's* Name & Title: Print / Type — Operator's* Signature — Date

f. Name and Address of Responsible Agency:

No.

Sampson County Disposal

TICKET: 256618 **SAMPSON COUNTY DISPOSAL INC.**
DATE: 08/02/2004
TIME: 13:58 - 13:58

CUSTOMER: 2100493 / ROANOKE ENVIRONMENTAL, INC. P.O.:
GENERATOR: MARINE COR / COMMANDING PROFILE #: E5-4003 GROSS: 68980 LBS
ORIGIN: ONS / ONSLOW TARE: 26340 LBS
TRUCK: HIL215 LICENSE: NET: 42640 LBS
TRAILER: GRID: 2 / MSW - MUNICIPAL SOLID WASTE
COMMENT: MANIFEST 52653

WASTE	QUANTITY	UNIT	RATE	AMOUNT
E5-4003 / PCB&PETROLEUM IMPACTED SO	21.32	T	$ 14.00	$ 298.48
Mandatory Fees	21.32	T	$ 0.00	$ 0.00

I certify that I have not disposed of any liquid or hazardous waste

Total: $ 298.48

I hereby certify that this load does not contain any unauthorized waste.

Driver: _____

IN: ANGELA B MCLAMB OUT: ANGELA B MCLAMB

SIGNATURE: _____

WASTE INDUSTRIES, INC.

NON-HAZARDOUS SPECIAL WASTE & ASBESTOS MANIFEST

0434D

If waste is asbestos waste, complete Sections I, II, III, and IV.
If waste is NOT asbestos waste, complete only Sections I, II, and III.

No. 52655

Section I. GENERATOR (Generator completes all of Section I)

a. Generator Name: COMMANDING GENERAL ACK, MARINE CORPS BASE

b. Generating Location: COMMANDING GENERAL ACK MARINE CORPS BASE

c. Address: CAMP LEJEUNE, NC 28542

d. Address: CAMP LEJEUNE, NC 28542

e. Phone No.: 910-451-1482

f. Phone No.: 910-451-1482

If owner of the generating facility differs from the generator, provide:

g. Owner's Name:

h. Owner's Phone No.:

i. SC WASTE CODE: 2 1 0 0 0 0 4 9 3

E5-4003 Containers

j. Description of Waste: PCB & PETROLEUM IMPACTED SOIL

k. Quantity: 43580 (43400) Units: P No.: 01 TYPE: T2

TYPE
DM - METAL DRUM
DP - PLASTIC DRUM
B - BAG
BA - 6 MIL. PLASTIC BAG or WRAP
T - TRUCK
O - OTHER

UNITS
P - POUNDS
Y - YARDS
M³ - CUBIC METERS
Y³ - CUBIC YARDS
O - OTHER

GENERATOR'S CERTIFICATION: I hereby certify that the above named material is not a hazardous waste as defined by 40 CFR Part 261 or any applicable state law, has been properly described, classified and packaged, and is in proper condition for transportation according to applicable regulations; **AND, if the waste is a treatment residue of a previously restricted hazardous waste** subject to the Land Disposal Restrictions, I certify and warrant that the waste has been treated in accordance with the requirements of 40 CFR Part 268 and is no longer a hazardous waste as defined by 40 CFR Part 261.

Generator Authorized Agent Name: DAVID COX

Signature: David Cox

Shipment Date: 060204

Section II. TRANSPORTER (Generator complete a-d; Transporter I complete e-g; Transporter II complete h-n)

TRANSPORTER I

a. Name: MAC GRADING COMPANY

b. Address: 971 LEROY AURTY RD. AURTYVILLE, NC 28318

c. Driver Name/Title: PRINT / TYPE

d. Phone No.: 910-531-4742

e. Truck No.:

f. Vehicle License No./State:

Acknowledgement of Receipt of Materials.

g. Driver Signature: Shipment Date:

TRANSPORTER II

h. Name: Brand Wilco Transport

i. Address: GREENSBORO, N.C.

j. Driver Name/Title: RANDY KLASS PRINT / TYPE

k. Phone No.: 800 623 1363

l. Truck No.: H205

m. Vehicle License No./State:

Acknowledgement of Receipt of Materials.

n. Driver Signature: RANDY KLASS

Shipment Date: 06020

Section III. DESTINATION (Generator completes a-d; destination site completes e-f)

a. Site Name: *Sampson County Landfill*

b. Physical Address: *7434 Roseboro Hwy* *Roseboro, NC 28382*

c. Phone No.: *910-525-4132*

d. Mailing Address: *7434 Roseboro Hwy* *Roseboro, NC 28382*

e. Discrepancy Indication Space:

I hereby certify that the above named materials has been accepted and to the best of my knowledge the foregoing is true and accurate.

f. *S.C. Landfill* (Name of Authorized Agent) Signature: Receipt Date: 060204

Section IV. ASBESTOS (Generator complete a-d; Operator* completes e-f)

a. Operator's* Name:

b. Operator's* Phone No.:

c. Operator's* Address:

d. Special Handling Instructions and additional information:

OPERATOR'S CERTIFICATION: I hereby declare that the contents of this consignment are fully and accurately described above by proper shipping name and are classified, packed, marked, and labeled, and are in all respects in proper condition for transport by highway according to applicable international and government regulations.

e. Operator's* Name & Title: Print / Type Operator's* Signature Date

f. Name and Address of Responsible Agency:

No.

SAMPSON COUNTY DISPOSAL INC.

Sampson County Disposal

TICKET: 256640
DATE: 06/02/2004
TIME: 14:58 - 14:58

CUSTOMER: 2100493 / ROANOKE ENVIRONMENTAL, INC. P.O.:
GENERATOR: MARINE CORP / COMMANDING PROFILE #: E5-4003 GROSS: 69560 LBS
ORIGIN: ONS / ONSLOW TARE: 26160 LBS
TRUCK: HIL805 LICENSE: NET: 43400 LBS
TRAILER: GRID: 2 / MSW - MUNICIPAL SOLID WASTE
COMMENT: MANIFEST 52655

WASTE	QUANTITY	UNIT	RATE	AMOUNT
E5-4003 / PCB&PETROLEUM IMPACTED SO	21.70	T	$ 14.00	$ 303.80
Mandatory Fees	21.70	T	$ 0.00	$ 0.00

I certify that I have not disposed of any liquid or hazardous waste

Total: $ 303.80

I hereby certify that this load does not contain any unauthorized waste.

SIGNATURE: Randy Rice #205

Driver: _____
IN: TABETHA TYNDALL OUT: TABETHA TYNDALL

04348

WASTE INDUSTRIES, INC.

NON-HAZARDOUS SPECIAL WASTE & ASBESTOS MANIFEST

If waste is asbestos waste, complete Sections I, II, III, and IV.
If waste is NOT asbestos waste, complete only Sections I, II, and III.

No. 52656

Section I. GENERATOR (Generator completes all of Section I.)

a. Generator Name: COMMANDING GENERAL ACK MARINE CORPS BASE

b. Generating Location: COMMANDING GENERAL ACK MARINE CORPS BASE

c. Address: CAMP LEJEUNE, NC 28542 910-451-1482

d. Address: CAMP LEJEUNE, NC 28542 910-451-1482

e. Phone No.:

f. Phone No.:

If owner of the generating facility differs from the generator, provide:

g. Owner's Name:

h. Owner's Phone No.:

i. SC WASTE CODE: 2 1 0 0 0 0 4 9 3

E5-4003

Containers

j. Description of Waste: PCB & PETROLEUM IMPACTED SOIL

k.

Quantity	Units	No.	TYPE
48040 47660	P	02	T

TYPE
DM - METAL DRUM
DP - PLASTIC DRUM
B - BAG
BA - 6 MIL. PLASTIC BAG or WRAP
T - TRUCK
O - OTHER

UNITS
P - POUNDS
Y - YARDS
M^3 - CUBIC METERS
Y^3 - CUBIC YARDS
O - OTHER

GENERATOR'S CERTIFICATION: I hereby certify that the above named material is not a hazardous waste as defined by 40 CFR Part 261 or any applicable state law, has been properly described, classified and packaged, and is in proper condition for transportation according to applicable regulations; **AND, if the waste is a treatment residue of a previously restricted hazardous waste** subject to the Land Disposal Restrictions, I certify and warrant that the waste has been treated in accordance with the requirements of 40 CFR Part 268 and is no longer a hazardous waste as defined by 40 CFR Part 261.

DAVID COX — Generator Authorized Agent Name

David Cox — Signature

060204 — Shipment Date

Section II. TRANSPORTER (Generator complete a-d; transporter I complete e-f; transporter II complete g-n.)

TRANSPORTER I

a. Name: MAC GRADING COMPANY

b. Address: 971 LEROY AURTY RD. AURTYVILLE, NC 28318

c. Driver Name/Title: PRINT / TYPE

d. Phone No.: 910-531-4742

e. Truck No.:

f. Vehicle License No./State:

Acknowledgement of Receipt of Materials.

g. Driver Signature

Shipment Date

TRANSPORTER II

h. Name: HILCO TRANSPORT

i. Address: KENMONT DR GSO NC

j. Driver Name/Title: SHAWN HINSON PRINT / TYPE

k. Phone No.: 336-273-9441

l. Truck No.: 118

m. Vehicle License No./State: LP-8113 NC

Acknowledgement of Receipt of Materials.

n. Driver Signature

060204 — Shipment Date

Section III. DESTINATION (Generator completes a-d; destination site completes e-f.)

a. Site Name: Sampson County Landfill

b. Physical Address: 7434 Roseboro Hwy Roseboro, NC 28382

c. Phone No.: 910-525-4132

d. Mailing Address: 7434 Roseboro Hwy Roseboro, NC 28382

e. Discrepancy Indication Space:

I hereby certify that the above named materials has been accepted and to the best of my knowledge the foregoing is true and accurate.

f. S.C. Landfill — Name of Authorized Agent

Signature

060204 — Receipt Date

Section IV. ASBESTOS (Generator complete a-d; f, g. Operator* completes e.)

a. Operator's* Name:

b. Operator's* Phone No.:

c. Operator's* Address:

d. Special Handling Instructions and additional information:

OPERATOR'S CERTIFICATION: I hereby declare that the contents of this consignment are fully and accurately described above by proper shipping name and are classified, packed, marked, and labeled, and are in all respects in proper condition for transport by highway according to applicable international and government regulations.

e. Operator's* Name & Title: Print / Type

Operator's* Signature

Date

f. Name and Address of Responsible Agency:

No.

Sampson County Disposal

TICKET: 256832 **SAMPSON COUNTY DISPOSAL INC.**

DATE: 06/02/2004

TIME: 14:43 - 14:43

CUSTOMER: 2100493 / ROANOKE ENVIRONMENTAL, INC. P.O.:

GENERATOR: MARINE COR / COMMANDING PROFILE #: E5-4003 GROSS: 79880 LBS

ORIGIN: ONS / ONSLOW TARE: 32220 LBS

TRUCK: HIL112 LICENSE: NET: 47660 LBS

TRAILER: GRID: 2 / MSW - MUNICIPAL SOLID WASTE

COMMENT: MANIFEST 52656

WASTE	QUANTITY	UNIT	RATE	AMOUNT
E5-4003 / PCB&PETROLEUM IMPACTED SO	23.83	T	$ 14.00	$ 333.62
Mandatory Fees	23.83	T	$ 0.00	$ 0.00

I certify that I have not disposed of any liquid or hazardous waste

Total: $ 333.62

I hereby certify that this load does not contain any unauthorized waste.

Driver: _____

IN: TABETHA TYNDALL OUT: TABETHA TYNDALL

SIGNATURE: _____

WASTE INDUSTRIES, INC.

NON-HAZARDOUS SPECIAL WASTE & ASBESTOS MANIFEST

04349

No. 52654

If waste is asbestos waste, complete Sections I, II, III, and IV.
If waste is NOT asbestos waste, complete only Sections I, II, and III.

Section I. GENERATOR (Generator completes all of Section I).

a. Generator Name: COMMANDING GENERAL ACK MARINE CORPS BASE

b. Generating Location: COMMANDING GENERAL ACK MARINE CORPS BASE

c. Address: CAMP LEJEUNE, NC 28542

d. Address: CAMP LEJEUNE, NC 28542

e. Phone No.: 910-451-1482

f. Phone No.: 910-451-1482

If owner of the generating facility differs from the generator, provide:

g. Owner's Name:

h. Owner's Phone No.:

i. SC WASTE CODE: 21 00 00 04 93

E5-4003 Containers

j. Description of Waste: PCB & PETROLEUM IMPACTED SOIL

k. Quantity: 43120 Units: No.: TYPE:

TYPE
DM - METAL DRUM
DP - PLASTIC DRUM
B - BAG
BA - 6 MIL. PLASTIC BAG or WRAP
T - TRUCK
O - OTHER

UNITS
P - POUNDS
Y - YARDS
M^3 - CUBIC METERS
Y^3 - CUBIC YARDS
O - OTHER

GENERATOR'S CERTIFICATION: I hereby certify that the above named material is not a hazardous waste as defined by 40 CFR Part 261 or any applicable state law, has been properly described, classified and packaged, and is in proper condition for transportation according to applicable regulations; **AND, If the waste is a treatment residue of a previously restricted hazardous waste** subject to the Land Disposal Restrictions, I certify and warrant that the waste has been treated in accordance with the requirements of 40 CFR Part 268 and is no longer a hazardous waste as defined by 40 CFR Part 261.

DAVID Cox — Generator Authorized Agent Name

David Cox — Signature

060204 — Shipment Date

Section II. TRANSPORTER (Generator completes a-g. Transporter II completes h-n.)

TRANSPORTER I

a. Name: MAC GRADING COMPANY

b. Address: 971 LEROY AURTY RD. AURTYVILLE, NC 28318

c. Driver Name/Title: 910-531-4742 PRINT / TYPE

d. Phone No.: e. Truck No.:

f. Vehicle License No./State:

Acknowledgement of Receipt of Materials.

g. Driver Signature Shipment Date

TRANSPORTER II

h. Name: Hilco Transport

i. Address: 7700 Vermont Drive Greensboro N.C

j. Driver Name/Title: Terry Clark PRINT / TYPE

k. Phone No.: 336-273-9441 l. Truck No.: 213

m. Vehicle License No./State: LE-5203

Acknowledgement of Receipt of Materials.

n. Terry Clark — Driver Signature

060204 — Shipment Date

Section III. DESTINATION (Generator completes a-d; destination site completes e-f.)

a. Site Name: *Sampson County Landfill*

b. Physical Address: *7434 Roseboro Hwy Roseboro, NC 28382*

c. Phone No.: *910-525-4132*

d. Mailing Address: *7434 Roseboro Hwy Roseboro, NC 28382*

e. Discrepancy Indication Space:

I hereby certify that the above named materials has been accepted and to the best of my knowledge the foregoing is true and accurate.

f. *S.C. Landfill* — Name of Authorized Agent

Signature

060204 — Receipt Date

Section IV. ASBESTOS (Generator complete a-d, f, g. Operator* completes e.)

a. Operator's* Name:

b. Operator's* Phone No.:

c. Operator's* Address:

d. Special Handling Instructions and additional information: 2

OPERATOR'S CERTIFICATION: I hereby declare that the contents of this consignment are fully and accurately described above by proper shipping name and are classified, packed, marked, and labeled, and are in all respects in proper condition for transport by highway according to applicable international and government regulations.

e. Operator's* Name & Title: Print / Type — Operator's* Signature — Date

Name and Address

Responsible Agency:

No.

Sampson County Disposal

TICKET: 256639 **SAMPSON COUNTY DISPOSAL INC.**
DATE: 06/02/2004
TIME: 14:55 - 14:55

CUSTOMER: 2100493 / ROANOKE ENVIRONMENTAL, INC. P.O.:
GENERATOR: MARINE CORP / COMMANDING PROFILE #: E5-4003 GROSS: 69080 LBS
ORIGIN: ONS / ONSLOW TARE: 25960 LBS
TRUCK: HIL213 LICENSE: NET: 43120 LBS
TRAILER: GRID: 2 / MSW - MUNICIPAL SOLID WASTE
COMMENT: MANIFEST 52654

WASTE	QUANTITY	UNIT	RATE	AMOUNT
E5-4003 / PCB&PETROLEUM IMPACTED SO	21.56	T	$ 14.00	$ 301.84
Mandatory Fees	21.56	T	$ 0.00	$ 0.00

I certify that I have not disposed of any liquid or hazardous waste

Total: $ 301.84

I hereby certify that this load does not contain any unauthorized waste.

Driver: _____
IN: TABETHA TYNDALL OUT: TABETHA TYNDALL

SIGNATURE: Terry Clack

WASTE INDUSTRIES, INC.

NON-HAZARDOUS SPECIAL WASTE & ASBESTOS MANIFEST

04350

No. 52660

If waste is asbestos waste, complete Sections I, II, III, and IV.
If waste is NOT asbestos waste, complete only Sections I, II, and III.

Section I GENERATOR (Generator completes all of Section I)

a. Generator Name: COMMANDING GENERAL ACK MARINE CORPS BASE

b. Generating Location: COMMANDING GENERAL ACK MARINE CORPS BASE

c. Address: CAMP LEJEUNE, NC 28542 910-451-1482

d. Address: CAMP LEJEUNE, NC 28542 910-451-1482

e. Phone No.:

f. Phone No.:

If owner of the generating facility differs from the generator, provide:

g. Owner's Name:

h. Owner's Phone No.:

i. SC WASTE CODE: 2 1 0 0 0 0 4 9 3 — E5-4003

j. Description of Waste: PCB & PETROLEUM IMPACTED SOIL

k. Containers

Quantity	Units	No.	TYPE
49260 (18800)	P	01	TK

TYPE
DM - METAL DRUM
DP - PLASTIC DRUM
B - BAG
BA - 6 MIL. PLASTIC BAG or WRAP
T - TRUCK
O - OTHER

UNITS
P - POUNDS
Y - YARDS
M³ - CUBIC METERS
Y³ - CUBIC YARDS
O - OTHER

GENERATOR'S CERTIFICATION: I hereby certify that the above named material is not a hazardous waste as defined by 40 CFR Part 261 or any applicable state law, has been properly described, classified and packaged, and is in proper condition for transportation according to applicable regulations; **AND, if the waste is a treatment residue of a previously restricted hazardous waste** subject to the Land Disposal Restrictions, I certify and warrant that the waste has been treated in accordance with the requirements of 40 CFR Part 268 and is no longer a hazardous waste as defined by 040 CFR Part 261.

DAVID Cox — Generator Authorized Agent Name

David C — Signature

060304 — Shipment Date

Section II TRANSPORTER (Generator completes a-d; Transporter I completes e-g; Transporter II completes h-n)

TRANSPORTER I

a. Name: MAC GRADING COMPANY

b. Address: 971 LEROY AURTY RD. AURTYVILLE, NC 28318

c. Driver Name/Title: PRINT / TYPE

d. Phone No.: 910-531-4742 e. Truck No.:

f. Vehicle License No./State:

Acknowledgement of Receipt of Materials.

g. Driver Signature — Shipment Date

TRANSPORTER II

h. Name: Hilco Transport

i. Address: 7700 Kenmont Dr. Greensboro, NC 27409.

j. Driver Name/Title: Anthony Green / Driver PRINT / TYPE

k. Phone No.: 1-800-688-6343 l. Truck No.: 304

m. Vehicle License No./State: LE-5649 N.C

Acknowledgement of Receipt of Materials.

n. Anthony Green — Driver Signature — 060304 Shipment Date

Section III DESTINATION (Generator completes a-d; destination site completes e-f)

a. Site Name: *Sampson County Landfill*

b. Physical Address: *7434 Roseboro Hwy Roseboro, NC 28382*

c. Phone No.: *910-525-4132*

d. Mailing Address: *7434 Roseboro Hwy Roseboro, NC 28382*

e. Discrepancy Indication Space:

I hereby certify that the above named materials has been accepted and to the best of my knowledge the foregoing is true and accurate.

f. *S.C. Landfill* — Name of Authorized Agent

Signature

060304 — Receipt Date

Section IV ASBESTOS (Generator completes a-d; f-g; Operator completes e-f)

a. Operator's* Name:

b. Operator's* Phone No.:

c. Operator's* Address:

d. Special Handling Instructions and additional information:

OPERATOR'S CERTIFICATION: I hereby declare that the contents of this consignment are fully and accurately described above by proper shipping name and are classified, packed, marked, and labeled, and are in all respects in proper condition for transport by highway according to applicable international and government regulations.

e. Operator's* Name & Title: Print / Type — Operator's* Signature — Date

f. Name and Address of Responsible Agency:

No.

Sampson County Disposal

TICKET: 256763 **SAMPSON COUNTY DISPOSAL INC.**

DATE: 06/23/2004
TIME: 09:40 - 09:40

CUSTOMER: 2100493 / ROANOKE ENVIRONMENTAL, INC. P.O.:
GENERATOR: MARINE COR / COMMANDING PROFILE #: E5-4003 GROSS: 80640 LBS
ORIGIN: ONS / ONSLOW TARE: 31840 LBS
TRUCK: HIL304 LICENSE: NET: 48800 LBS
TRAILER: GRID: 2 / MSW - MUNICIPAL SOLID WASTE
COMMENT: MANIFEST 52660

WASTE	QUANTITY	UNIT	RATE	AMOUNT
E5-4003 / PCB&PETROLEUM IMPACTED SO	24.40	T	$ 14.00	$ 341.60
Mandatory Fees	24.40	T	$ 0.00	$ 0.00

I certify that I have not disposed of any liquid or hazardous waste

Total: $ 341.60

I hereby certify that this load does not contain any unauthorized waste.

Driver: _____

SIGNATURE: _____

IN: ANGELA B MCLAMB / OUT: ANGELA B MCLAMB

04351

WASTE INDUSTRIES, INC.

NON-HAZARDOUS SPECIAL WASTE & ASBESTOS MANIFEST

If waste is asbestos waste, complete Sections I, II, III, and IV.
If waste is NOT asbestos waste, complete only Sections I, II, and III.

No. 58341

Section I GENERATOR (Generator completes all of Section I).

a. Generator Name: COMMANDING GENERAL ACK
MARINE CORPS BASE

b. Generating Location: COMMANDING GENERAL ACK
MARINE CORPS BASE

c. Address: CAMP LEJEUNE, NC 28542
910-451-1482

d. Address: CAMP LEJEUNE, NC 28542
910-451-1482

e. Phone No.:

f. Phone No.:

If owner of the generating facility differs from the generator, provide:

g. Owner's Name:

h. Owner's Phone No.:

i. SC WASTE CODE: 2 1 0 0 0 0 4 9 3 — E5-4003

j. Description of Waste: PCB & PETROLEUM IMPACTED SOIL

k. Containers

Quantity	Units	No.	TYPE
49580	P	02	TK
49100			

TYPE
DM - METAL DRUM
DP - PLASTIC DRUM
B - BAG
BA - 6 MIL. PLASTIC BAG or WRAP
T - TRUCK
O - OTHER

UNITS
P - POUNDS
Y - YARDS
M^3 - CUBIC METERS
Y^3 - CUBIC YARDS
O - OTHER

GENERATOR'S CERTIFICATION: I hereby certify that the above named material is not a hazardous waste as defined by 40 CFR Part 261 or any applicable state law, has been properly described, classified and packaged, and is in proper condition for transportation according to applicable regulations; **AND, if the waste is a treatment residue of a previously restricted hazardous waste** subject to the Land Disposal Restrictions, I certify and warrant that the waste has been treated in accordance with the requirements of 40 CFR Part 268 and is no longer a hazardous waste as defined by 40 CFR Part 261.

DAVID COX — David Cox — 060304

Generator Authorized Agent Name — Signature — Shipment Date

Section II TRANSPORTER (Transporter I completes a-g; Transporter II completes h-n.)

TRANSPORTER I

a. Name: MAC GRADING COMPANY

b. Address: 971 LEROY AURTY RD.
AURTYVILLE, NC 28318

c. Driver Name/Title: PRINT / TYPE

d. Phone No.: 910-531-4742 e. Truck No.:

f. Vehicle License No./State:

Acknowledgement of Receipt of Materials.

g. Driver Signature — Shipment Date

TRANSPORTER II

h. Name: HILCO TRANSPORT

i. Address: KENMONT DR
GSO NC

j. Driver Name/Title: SHAWN HINSON PRINT / TYPE

k. Phone No.: 336-273-9441 l. Truck No.: 112

m. Vehicle License No./State: LP-8113 NC

Acknowledgement of Receipt of Materials.

n. Driver Signature — 060304 Shipment Date

Section III DESTINATION (Generator completes a-d; destination site completes e-f.)

a. Site Name: *Sampson County Landfill*

b. Physical Address: *7434 Roseboro Hwy*
Roseboro, NC 28382

c. Phone No.: *910-525-4132*

d. Mailing Address: *7434 Roseboro Hwy*
Roseboro, NC 28382

e. Discrepancy Indication Space:

I hereby certify that the above named materials has been accepted and to the best of my knowledge the foregoing is true and accurate.

f. *S.C. Landfill* — ABU — 060304

Name of Authorized Agent — Signature — Receipt Date

Section IV ASBESTOS (Generator complete a-d; f, g. Operator* completes e.)

a. Operator's* Name:

b. Operator's* Phone No.:

c. Operator's* Address:

d. Special Handling Instructions and additional information:

OPERATOR'S CERTIFICATION: I hereby declare that the contents of this consignment are fully and accurately described above by proper shipping name and are classified, packed, marked, and labeled, and are in all respects in proper condition for transport by highway according to applicable international and government regulations.

e. Operator's* Name & Title: Print / Type — Operator's* Signature — Date

f. Name and Address of Responsible Agency:

No.

Sampson County Disposal

TICKET: 256785 **SAMPSON COUNTY DISPOSAL INC.**
DATE: 06/03/2004
TIME: 09:44 - 09:44

CUSTOMER: 2100493 / ROANOKE ENVIRONMENTAL, INC. P.O.:
GENERATOR: MARINE COR / COMMANDING PROFILE #: E5-4003 GROSS: 81320 LBS
ORIGIN: ONS / ONSLOW TARE: 32220 LBS
TRUCK: HIL112 LICENSE: NET: 49100 LBS
TRAILER: GRID: 2 / MSW - MUNICIPAL SOLID WASTE
COMMENT: MANIFEST 52341

WASTE	QUANTITY	UNIT	RATE	AMOUNT
E5-4003 / PCB&PETROLEUM IMPACTED SO	24.55	T	$ 14.00	$ 343.70
Mandatory Fees	24.55	T	$ 0.00	$ 0.00

I certify that I have not disposed of any liquid or hazardous waste

Total: $ 343.70

I hereby certify that this load does not contain any unauthorized waste.

Driver: _____
IN: ANGELA B MCLAMB OUT: ANGELA B MCLAMB

SIGNATURE: _____

04352

WASTE INDUSTRIES, INC.

NON-HAZARDOUS SPECIAL WASTE & ASBESTOS MANIFEST

If waste is asbestos waste, complete Sections I, II, III, and IV.
If waste is NOT asbestos waste, complete only Sections I, II, and III.

No. 58340

Section I. GENERATOR (Generator completes all of Section I).

a. Generator Name: COMMANDING GENERAL ACK
MARINE CORPS BASE

b. Generating Location: COMMANDING GENERAL ACK
MARINE CORPS BASE

c. Address: CAMP LEJEUNE, NC 28542
910-451-1482

d. Address: CAMP LEJEUNE, NC 28542
910-451-1482

e. Phone No.:

f. Phone No.:

If owner of the generating facility differs from the generator, provide:

g. Owner's Name:

h. Owner's Phone No.:

i. SC WASTE CODE: 2 1 0 0 0 0 4 9 3 | E5-4003

j. Description of Waste: PCB & PETROLEUM IMPACTED SOIL

k.

Quantity	Units	No.	TYPE	Containers
44720	P	01	TK	
44380				

TYPE
DM - METAL DRUM
DP - PLASTIC DRUM
B - BAG
BA - 6 MIL. PLASTIC BAG or WRAP
T - TRUCK
O - OTHER

UNITS
P - POUNDS
Y - YARDS
M^3 - CUBIC METERS
Y^3 - CUBIC YARDS
O - OTHER

GENERATOR'S CERTIFICATION: I hereby certify that the above named material is not a hazardous waste as defined by 40 CFR Part 261 or any applicable state law, has been properly described, classified and packaged, and is in proper condition for transportation according to applicable regulations; **AND, if the waste is a treatment residue of a previously restricted hazardous waste** subject to the Land Disposal Restrictions, I certify and warrant that the waste has been treated in accordance with the requirements of 40 CFR Part 268 and is no longer a hazardous waste as defined by 40 CFR Part 261.

DAVID COX — Generator Authorized Agent Name
David Cox — Signature
060304 — Shipment Date

Section II TRANSPORTER (Generator complete a-d; Transporter I complete e-g; Transporter II complete h-n.)

TRANSPORTER I

a. Name: MAC GRADING COMPANY

b. Address: 971 LEROY AURTY RD.
AURTYVILLE, NC 28318

c. Driver Name/Title: PRINT / TYPE

d. Phone No.: 910-631-4742 e. Truck No.:

f. Vehicle License No./State:

Acknowledgement of Receipt of Materials.

g. Driver Signature — Shipment Date

TRANSPORTER II

h. Name: Hilco Transport

i. Address: Greensboro N.C.

j. Driver Name/Title: Randall Klass PRINT / TYPE

k. Phone No.: 900 632 1363 l. Truck No.: H205

m. Vehicle License No./State:

Acknowledgement of Receipt of Materials.

n. Randall Klass — Driver Signature — 060304 Shipment Date

Section III DESTINATION (Generator completes a-d; destination site completes e-f.)

a. Site Name: *Sampson County Landfill*

b. Physical Address: *7434 Roseboro Hwy*
Roseboro, NC 28382

c. Phone No.: *910-525-4132*

d. Mailing Address: *7434 Roseboro Hwy*
Roseboro, NC 28382

e. Discrepancy Indication Space:

I hereby certify that the above named materials has been accepted and to the best of my knowledge the foregoing is true and accurate.

f. *S.C. Landfill* — Name of Authorized Agent
Signature
060304 — Receipt Date

Section IV ASBESTOS (Generator complete a-d, f, g; Operator* completes e.)

a. Operator's* Name:

b. Operator's* Phone No.:

c. Operator's* Address:

d. Special Handling Instructions and additional information:

OPERATOR'S CERTIFICATION: I hereby declare that the contents of this consignment are fully and accurately described above by proper shipping name and are classified, packed, marked, and labeled, and are in all respects in proper condition for transport by highway according to applicable international and government regulations.

e. Operator's* Name & Title: Print / Type — Operator's* Signature — Date

f. Name and Address of Responsible Agency:

No.

Sampson County Disposal

TICKET: 256767

SAMPSON COUNTY DISPOSAL INC.

DATE: 06/03/2004
TIME: 09:46 - 09:46

CUSTOMER: 2100493 / ROANOKE ENVIRONMENTAL, INC. P.O.:
GENERATOR: MARINE COR / COMMANDING PROFILE #: E5-4003 GROSS: 70540 LBS
ORIGIN: ONS / ONSLOW TARE: 26160 LBS
TRUCK: HIL205 LICENSE: NET: 44380 LBS
TRAILER: GRID: 2 / MSW - MUNICIPAL SOLID WASTE
COMMENT: MANIFEST 58340

WASTE	QUANTITY	UNIT	RATE	AMOUNT
E5-4003 / PCB&PETROLEUM IMPACTED SO	22.19	T	$ 14.00	$ 310.66
Mandatory Fees	22.19	T	$ 0.00	$ 0.00

I certify that I have not disposed of any liquid or hazardous waste

Total: $ 310.66

I hereby certify that this load does not contain any unauthorized waste.

Driver: _____

IN: ANGELA B MCLAMB OUT: ANGELA B MCLAMB

SIGNATURE: _____ 205

WASTE INDUSTRIES, INC.

NON-HAZARDOUS SPECIAL WASTE & ASBESTOS MANIFEST

04353

No. 58339

If waste is asbestos waste, complete Sections I, II, III, and IV.
If waste is NOT asbestos waste, complete only Sections I, II, and III.

Section I. GENERATOR (Generator completes all of Section I)

a. Generator Name: COMMANDING GENERAL ACK
MARINE CORPS BASE

b. Generating Location: COMMANDING GENERAL ACK
MARINE CORPS BASE

c. Address: CAMP LEJEUNE, NC 28542
910-451-1482

d. Address: CAMP LEJEUNE, NC 28542
910-451-1482

e. Phone No.:

f. Phone No.:

If owner of the generating facility differs from the generator, provide:

g. Owner's Name:

h. Owner's Phone No.:

i. SC WASTE CODE: 2 1 0 0 0 0 4 9 3

E5-4003 Containers

j. Description of Waste: PCB & PETROLEUM IMPACTED SOIL

k. Quantity: 43840 (43360) Units: P No.: 01 TYPE: TK

TYPE
DM - METAL DRUM
DP - PLASTIC DRUM
B - BAG
BA - 6 MIL. PLASTIC BAG or WRAP
T - TRUCK
O - OTHER

UNITS
P - POUNDS
Y - YARDS
M^3 - CUBIC METERS
Y^3 - CUBIC YARDS
O - OTHER

GENERATOR'S CERTIFICATION: I hereby certify that the above named material is not a hazardous waste as defined by 40 CFR Part 261 or any applicable state law, has been properly described, classified and packaged, and is in proper condition for transportation according to applicable regulations; **AND, if the waste is a treatment residue of a previously restricted hazardous waste** subject to the Land Disposal Restrictions, I certify and warrant that the waste has been treated in accordance with the requirements of 40 CFR Part 268 and is no longer a hazardous waste as defined by 40 CFR Part 261.

DAVID COX — Generator Authorized Agent Name
David Cox — Signature
060304 — Shipment Date

Section II. TRANSPORTER (Generator completes a-d; Transporter I complete e-g; Transporter II complete h-n)

TRANSPORTER I

a. Name: MAC GRADING COMPANY

b. Address: 971 LEROY AURTY RD.
AURTYVILLE, NC 28318

c. Driver Name/Title: PRINT / TYPE

d. Phone No.: 910-531-4742 e. Truck No.:

f. Vehicle License No./State:

Acknowledgement of Receipt of Materials.

g. Driver Signature — Shipment Date

TRANSPORTER II

h. Name: Hilco Transport

i. Address: 7700 Kenmont Dr.
Greensboro N.C. 27409

j. Driver Name/Title: RAY Webster - DRIVER PRINT / TYPE

k. Phone No.: 3362739441 l. Truck No.: H-215

m. Vehicle License No./State: LP8118 - N.C.

Acknowledgement of Receipt of Materials.

n. Ray Webster — Driver Signature — 060304 Shipment Date

Section III. DESTINATION (Generator completes a-d; destination site completes e-f.)

a. Site Name: *Sampson County Landfill*

b. Physical Address: *7434 Roseboro Hwy*
Roseboro, NC 28382

c. Phone No.: *910-525-4132*

d. Mailing Address: *7434 Roseboro Hwy*
Roseboro, NC 28382

e. Discrepancy Indication Space:

I hereby certify that the above named materials has been accepted and to the best of my knowledge the foregoing is true and accurate.

f. *S.C. Landfill* — Name of Authorized Agent
Signature
060304 — Receipt Date

Section IV. ASBESTOS (Generator complete a-d, f, g. Operator* completes e.)

a. Operator's* Name:

b. Operator's* Phone No.:

c. Operator's* Address:

d. Special Handling Instructions and additional information:

OPERATOR'S CERTIFICATION: I hereby declare that the contents of this consignment are fully and accurately described above by proper shipping name and are classified, packed, marked, and labeled, and are in all respects in proper condition for transport by highway according to applicable international and government regulations.

e. Operator's* Name & Title: Print / Type — Operator's* Signature — Date

f. Name and Address of Responsible Agency:

No.

Sampson County Disposal

TICKET: 856769 **SAMPSON COUNTY DISPOSAL INC.**
DATE: 06/03/2004
TIME: 09:49 - 09:49

CUSTOMER: 2100493 / ROANOKE ENVIRONMENTAL, INC. P.O.:
GENERATOR: MARINE COR / COMMANDING PROFILE #: ES-4003 GROSS: 69700 LBS
ORIGIN: ONS / ONSLOW TARE: 26340 LBS
TRUCK: HIL215 LICENSE: NET: 43360 LBS
TRAILER: GRID: 2 / MSW - MUNICIPAL SOLID WASTE
COMMENT: MANIFEST 58339

WASTE	QUANTITY	UNIT	RATE	AMOUNT
ES-4003 / PCB&PETROLEUM IMPACTED SO	21.68	T	$ 14.00	$ 303.52
Mandatory Fees	21.68	T	$ 0.00	$ 0.00

I certify that I have not disposed of any liquid or hazardous waste

Total: $ 303.52

I hereby certify that this load does not contain any unauthorized waste.

Driver: _____

IN: ANGELA B MCLAMB OUT: ANGELA B MCLAMB

SIGNATURE: _____

WASTE INDUSTRIES, INC.

NON-HAZARDOUS SPECIAL WASTE & ASBESTOS MANIFEST

04354

If waste is asbestos waste, complete Sections I, II, III, and IV.
If waste is NOT asbestos waste, complete only Sections I, II, and III.

No. 58331

Section I — GENERATOR (Generator completes all of Section I)

a. Generator Name: COMMANDING GENERAL ACK
MARINE CORPS BASE

b. Generating Location: COMMANDING GENERAL ACK
MARINE CORPS BASE

c. Address: CAMP LEJEUNE, NC 28542
910-451-1482

d. Address: CAMP LEJEUNE, NC 28542
910-451-1482

e. Phone No.:

f. Phone No.:

If owner of the generating facility differs from the generator, provide:

g. Owner's Name:

h. Owner's Phone No.:

i. SC WASTE CODE: 2 1 0 0 0 0 4 9 3 | E5-4003

j. Description of Waste: PCB & PETROLEUM IMPACTED SOIL

k. Containers

Quantity	Units	No.	TYPE
41340	P	01	TK

41340

TYPE
- DM - METAL DRUM
- DP - PLASTIC DRUM
- B - BAG
- BA - 6 MIL. PLASTIC BAG or WRAP
- T - TRUCK
- O - OTHER

UNITS
- P - POUNDS
- Y - YARDS
- M^3 - CUBIC METERS
- Y^3 - CUBIC YARDS
- O - OTHER

GENERATOR'S CERTIFICATION: I hereby certify that the above named material is not a hazardous waste as defined by 40 CFR Part 261 or any applicable state law, has been properly described, classified and packaged, and is in proper condition for transportation according to applicable regulations; **AND, if the waste is a treatment residue of a previously restricted hazardous waste** subject to the Land Disposal Restrictions, I certify and warrant that the waste has been treated in accordance with the requirements of 40 CFR Part 268 and is no longer a hazardous waste as defined by 40 CFR Part 261.

DAVID COX — Generator Authorized Agent Name

David Cox — Signature

060304 — Shipment Date

Section II — TRANSPORTER (Generator complete a-c; Transporter I complete d-g; Transporter II complete h-n)

TRANSPORTER I

a. Name: MAC GRADING COMPANY

b. Address: 971 LEROY AURTY RD.
AURTYVILLE, NC 28318

c. Driver Name/Title: (PRINT / TYPE)

d. Phone No.: 910-531-4742

e. Truck No.:

f. Vehicle License No./State:

Acknowledgement of Receipt of Materials.

g. Driver Signature — Shipment Date

TRANSPORTER II

h. Name: Hilco Transport

i. Address: 7700 Kenmont Drive
Greensboro N.C

j. Driver Name/Title: Terry CLAIK (PRINT / TYPE)

k. Phone No.: 336-273-9441

l. Truck No.: 213

m. Vehicle License No./State: GE-5703

Acknowledgement of Receipt of Materials.

n. Terry Clark — Driver Signature

060304 — Shipment Date

Section III — DESTINATION (Generator completes a-d; destination site completes e-f.)

a. Site Name: *Sampson County Landfill*

b. Physical Address: *7434 Roseboro Hwy*
Roseboro, NC 28382

c. Phone No.: *910-525-4132*

d. Mailing Address: *7434 Roseboro Hwy*
Roseboro, NC 28382

e. Discrepancy Indication Space:

I hereby certify that the above named materials has been accepted and to the best of my knowledge the foregoing is true and accurate.

f. *S.C. Landfill* — Name of Authorized Agent

Signature

060304 — Receipt Date

Section IV — ASBESTOS (Generator complete a-d; f, g; Operator* completes e.)

a. Operator's* Name:

b. Operator's* Phone No.:

c. Operator's* Address:

d. Special Handling Instructions and additional information:

OPERATOR'S CERTIFICATION: I hereby declare that the contents of this consignment are fully and accurately described above by proper shipping name and are classified, packed, marked, and labeled, and are in all respects in proper condition for transport by highway according to applicable international and government regulations.

e. Operator's* Name & Title: (Print / Type) — Operator's* Signature — Date

f. Name and Address of Responsible Agency:

No.

Sampson County Disposal

TICKET: 256770 **SAMPSON COUNTY DISPOSAL INC.**
DATE: 06/03/2004
TIME: 09:52 - 09:52

CUSTOMER: 2100493 / ROANOKE ENVIRONMENTAL, INC. P.O.:
GENERATOR: MARINE CDR / COMMANDING PROFILE #: ES-4003 GROSS: 67100 LBS
ORIGIN: ONS / ONSLOW TARE: 25960 LBS
TRUCK: HIL213 LICENSE: NET: 41140 LBS
TRAILER: GRID: 2 / MSW - MUNICIPAL SOLID WASTE
COMMENT: MANIFEST 58331

WASTE	QUANTITY	UNIT	RATE	AMOUNT
ES-4003 / PCB&PETROLEUM IMPACTED SO	20.57	T	$ 14.00	$ 287.98
Mandatory Fees	20.57	T	$ 0.00	$ 0.00

I certify that I have not disposed of any liquid or hazardous waste

Total: $ 287.98

I hereby certify that this load does not contain any unauthorized waste.

Driver:
IN: ANGELA B MCLAMB OUT: ANGELA B MCLAMB

SIGNATURE: Tony Clark

04355

WASTE INDUSTRIES, INC.

NON-HAZARDOUS SPECIAL WASTE & ASBESTOS MANIFEST

If waste is asbestos waste, complete Sections I, II, III, and IV.
If waste is NOT asbestos waste, complete only Sections I, II, and III.

No. 58332

Section I. GENERATOR (Generator completes all of Section I).

a. Generator Name: COMMANDING GENERAL ACK
b. Generating Location: COMMANDING GENERAL ACK
c. Address: MARINE CORPS BASE CAMP LEJEUNE, NC 28542 910-451-1482
d. Address: MARINE CORPS BASE CAMP LEJEUNE, NC 28542 910-451-1482
e. Phone No.:
f. Phone No.:

If owner of the generating facility differs from the generator, provide:

g. Owner's Name:
h. Owner's Phone No.:

i. SC WASTE CODE: 2 1 0 0 0 4 9 3 — E5-4003

j. Description of Waste: PCB & PETROLEUM IMPACTED SOIL

k.

Quantity	Units	No.	TYPE
47560	P	01	TK
46820			

Containers

TYPE
DM - METAL DRUM
DP - PLASTIC DRUM
B - BAG
BA - 6 MIL. PLASTIC BAG or WRAP
T - TRUCK
O - OTHER

UNITS
P - POUNDS
Y - YARDS
M^3 - CUBIC METERS
Y^3 - CUBIC YARDS
O - OTHER

GENERATOR'S CERTIFICATION: I hereby certify that the above named material is not a hazardous waste as defined by 40 CFR Part 261 or any applicable state law, has been properly described, classified and packaged, and is in proper condition for transportation according to applicable regulations; **AND, if the waste is a treatment residue of a previously restricted hazardous waste** subject to the Land Disposal Restrictions, I certify and warrant that the waste has been treated in accordance with the requirements of 40 CFR Part 268 and is no longer a hazardous waste as defined by 40 CFR Part 261.

DAVID Cox — Generator Authorized Agent Name
David Cox — Signature
060304 — Shipment Date

Section II. TRANSPORTER (Generator complete a-d; Transporter I complete e-g; Transporter II complete h-n.)

TRANSPORTER I

a. Name: MAC GRADING COMPANY
b. Address: 971 LEROY AURTY RD. AURTYVILLE, NC 28318
c. Driver Name/Title: 910-531-4742 PRINT / TYPE
d. Phone No.:
e. Truck No.:
f. Vehicle License No./State:
Acknowledgement of Receipt of Materials.
g. Driver Signature — Shipment Date

TRANSPORTER II

h. Name: Hilco Transport
i. Address: 7700 Kernont Dr. Greensboro, N.C.
j. Driver Name/Title: Robert Pollard JR. PRINT / TYPE
k. Phone No.: (910) 762-9687
l. Truck No.: 305
m. Vehicle License No./State: LE-5650 N.C.
Acknowledgement of Receipt of Materials.
n. R. Pollard Jr. — Driver Signature — 060304 Shipment Date

Section III. DESTINATION (Generator completes a-d; destination site completes e-f.)

a. Site Name: *Sampson County Landfill*
b. Physical Address: *7434 Roseboro Hwy Roseboro, NC 28382*
c. Phone No.: *910-525-4132*
d. Mailing Address: *7434 Roseboro Hwy Roseboro, NC 28382*
e. Discrepancy Indication Space:

I hereby certify that the above named materials has been accepted and to the best of my knowledge the foregoing is true and accurate.

f. *S.C. Landfill* — Name of Authorized Agent
Signature
060304 — Receipt Date

Section IV. ASBESTOS (Generator complete a-d, f, g; Operator* completes e.)

a. Operator's* Name:
b. Operator's* Phone No.:
c. Operator's* Address:
d. Special Handling Instructions and additional information:

OPERATOR'S CERTIFICATION: I hereby declare that the contents of this consignment are fully and accurately described above by proper shipping name and are classified, packed, marked, and labeled, and are in all respects in proper condition for transport by highway according to applicable international and government regulations.

e. Operator's* Name & Title: — Print / Type
Operator's* Signature
Date

f. Name and Address of Responsible Agency:

Sampson County Disposal

No.

TICKET: 256764 **SAMPSON COUNTY DISPOSAL INC.**
DATE: 06/03/2004
TIME: 09:42 - 09:42

CUSTOMER: 2100493 / ROANOKE ENVIRONMENTAL, INC. P.O.:
GENERATOR: MARINE COR / COMMANDING PROFILE #: E5-4003 GROSS: 78580 LBS
ORIGIN: ONS / ONSLOW TARE: 31760 LBS
TRUCK: MIL305 LICENSE: NET: 46820 LBS
TRAILER: GRID: 2 / MSW - MUNICIPAL SOLID WASTE
COMMENT: MANIFEST 58332

WASTE	QUANTITY	UNIT	RATE	AMOUNT
E5-4003 / PCB&PETROLEUM IMPACTED SO	23.41	T	$ 14.00	$ 327.74
Mandatory Fees	23.41	T	$ 0.00	$ 0.00

I certify that I have not disposed of any liquid or hazardous waste

Total: $ 327.74

I hereby certify that this load does not contain any unauthorized waste.

Driver: L. Allen

IN: ANGELA B MCLAMB OUT: ANGELA B MCLAMB

SIGNATURE: _____

04356

WASTE INDUSTRIES, INC.

NON-HAZARDOUS SPECIAL WASTE & ASBESTOS MANIFEST

If waste is asbestos waste, complete Sections I, II, III, and IV.
If waste is NOT asbestos waste, complete only Sections I, II, and III.

No. 58333

Section I. GENERATOR (Generator completes all of Section I)

a. Generator Name: COMMANDING GENERAL ACK
MARINE CORPS BASE

b. Generating Location: COMMANDING GENERAL ACK
MARINE CORPS BASE

c. Address: CAMP LEJEUNE, NC 28542

d. Address: CAMP LEJEUNE, NC 28542

910-451-1482

910-451-1482

e. Phone No.:

f. Phone No.:

If owner of the generating facility differs from the generator, provide:

g. Owner's Name:

h. Owner's Phone No.:

i. SC WASTE CODE: 2 1 0 0 0 0 4 9 3 — E5-4003

Containers

j. Description of Waste: PCB & PETROLEUM IMPACTED SOIL

k.

Quantity	Units	No.	TYPE
49740 (9380)	P	01	TK

TYPE
DM - METAL DRUM
DP - PLASTIC DRUM
B - BAG
BA - 6 MIL. PLASTIC BAG or WRAP
T - TRUCK
O - OTHER

UNITS
P - POUNDS
Y - YARDS
M^3 - CUBIC METERS
Y^3 - CUBIC YARDS
O - OTHER

GENERATOR'S CERTIFICATION: I hereby certify that the above named material is not a hazardous waste as defined by 40 CFR Part 261 or any applicable state law, has been properly described, classified and packaged, and is in proper condition for transportation according to applicable regulations; **AND, If the waste is a treatment residue of a previously restricted hazardous waste** subject to the Land Disposal Restrictions, I certify and warrant that the waste has been treated in accordance with the requirements of 40 CFR Part 268 and is no longer a hazardous waste as defined by 40 CFR Part 261.

DAVID COX — David Cox — 060304

Generator Authorized Agent Name — Signature — Shipment Date

Section II. TRANSPORTER (Generator completes a-d; Transporter I completes e-g; Transporter II completes h-n.)

TRANSPORTER I

a. Name: MAC GRADING COMPANY

b. Address: 971 LEROY AURTY RD.
AURTYVILLE, NC 28318

c. Driver Name/Title: PRINT / TYPE

d. Phone No.: 910-531-4742 e. Truck No.:

f. Vehicle License No./State:

Acknowledgement of Receipt of Materials.

g. Driver Signature — Shipment Date

TRANSPORTER II

h. Name: Hiles Transport

i. Address: 7700 Kernaut Dr.
Greensboro NC

j. Driver Name/Title: Anthony Green / Driver — PRINT / TYPE

k. Phone No.: 1 800 648 6343 l. Truck No.: 304

m. Vehicle License No./State: LE 5649 N.C.

Acknowledgement of Receipt of Materials.

n. Anthony Green — Driver Signature — 060304 Shipment Date

Section III. DESTINATION (Generator completes a-d; destination site completes e-f.)

a. Site Name: *Sampson County Landfill*

b. Physical Address: *7434 Roseboro Hwy*
Roseboro, NC 28382

c. Phone No.: *910-525-4132*

d. Mailing Address: *7434 Roseboro Hwy*
Roseboro, NC 28382

e. Discrepancy Indication Space:

I hereby certify that the above named materials has been accepted and to the best of my knowledge the foregoing is true and accurate.

f. *S.C. Landfill* — Name of Authorized Agent — Signature — 060304 Receipt Date

Section IV. ASBESTOS (Generator complete a-d; f, g. Operator* completes e.)

a. Operator's* Name:

b. Operator's* Phone No.:

c. Operator's* Address:

d. Special Handling Instructions and additional information:

OPERATOR'S CERTIFICATION: I hereby declare that the contents of this consignment are fully and accurately described above by proper shipping name and are classified, packed, marked, and labeled, and are in all respects in proper condition for transport by highway according to applicable international and government regulations.

e. Operator's* Name & Title: Print / Type — Operator's* Signature — Date

f. Name and Address of Responsible Agency:

No.

Sampson County Disposal

TICKET: 256855 **SAMPSON COUNTY DISPOSAL INC.**
DATE: 06/03/2004
TIME: 14:01 - 14:01

CUSTOMER: 2100493 / ROANOKE ENVIRONMENTAL, INC. P.O.:
GENERATOR: MARINE COR / COMMANDING PROFILE #: ES-4003 GROSS: 81220 LBS
ORIGIN: ONS / ONSLOW TARE: 31840 LBS
TRUCK: HIL304 LICENSE: NET: 49380 LBS
TRAILER: GRID: 2 / MSW - MUNICIPAL SOLID WASTE
COMMENT: MANIFEST 58333

WASTE	QUANTITY	UNIT	RATE	AMOUNT
ES-4003 / PCB&PETROLEUM IMPACTED SO	24.69	T	$ 14.00	$ 345.66
Mandatory Fees	24.69	T	$ 0.00	$ 0.00

I certify that I have not disposed of any liquid or hazardous waste

Total: $ 345.66

I hereby certify that this load does not contain any unauthorized waste.

Driver:
IN: ANGELA B MCLAMB OUT: ANGELA B MCLAMB

SIGNATURE:

WASTE INDUSTRIES, INC.

NON-HAZARDOUS SPECIAL WASTE & ASBESTOS MANIFEST

04357

If waste is asbestos waste, complete Sections I, II, III, and IV.
If waste is NOT asbestos waste, complete only Sections I, II, and III.

No. 58334

Section I. GENERATOR (Generator completes all of Section I)

a. Generator Name: COMMANDING GENERAL ACK
MARINE CORPS BASE

b. Generating Location: COMMANDING GENERAL ACK
MARINE CORPS BASE

c. Address: CAMP LEJEUNE, NC 28542

d. Address: CAMP LEJEUNE, NC 28542

910-451-1482

910-451-1482

e. Phone No.:

f. Phone No.:

If owner of the generating facility differs from the generator, provide:

g. Owner's Name:

h. Owner's Phone No.:

i. SC WASTE CODE: 2 1 0 0 0 0 4 9 3

E5-4003

j. Description of Waste: PCB & PETROLEUM IMPACTED SOIL

k.

Quantity	Units	No.	TYPE
49340	P	01	TK

Containers

TYPE
DM - METAL DRUM
DP - PLASTIC DRUM
B - BAG
BA - 6 MIL. PLASTIC BAG or WRAP
T - TRUCK
O - OTHER

UNITS
P - POUNDS
Y - YARDS
M^3 - CUBIC METERS
Y^3 - CUBIC YARDS
O - OTHER

49066

GENERATOR'S CERTIFICATION: I hereby certify that the above named material is not a hazardous waste as defined by 40 CFR Part 261 or any applicable state law, has been properly described, classified and packaged, and is in proper condition for transportation according to applicable regulations; **AND, if the waste is a treatment residue of a previously restricted hazardous waste** subject to the Land Disposal Restrictions, I certify and warrant that the waste has been treated in accordance with the requirements of 40 CFR Part 268 and is no longer a hazardous waste as defined by 40 CFR Part 261.

DAVID COX — Generator Authorized Agent Name

Signature

Shipment Date: 06 03 04

Section II. TRANSPORTER (Generator complete a-d; Transporter I complete e-g; Transporter II complete h-n)

TRANSPORTER I

a. Name: MAC GRADING COMPANY

b. Address: 971 LEROY AURTY RD.
AURTYVILLE, NC 28318

c. Driver Name/Title: PRINT / TYPE

d. Phone No.: 910-531-4742

e. Truck No.:

f. Vehicle License No./State:

Acknowledgement of Receipt of Materials.

g. Driver Signature — Shipment Date

TRANSPORTER II

h. Name: Hilco Transport

i. Address: 7700 Kenmont DR.
Greensboro, N.C.

j. Driver Name/Title: Robert Pollard Jr. PRINT / TYPE

k. Phone No.: (910) 762-9687

l. Truck No.: 305

m. Vehicle License No./State: LE-5650 N.C.

Acknowledgement of Receipt of Materials.

n. R. Pollard Jr. — Driver Signature — Shipment Date: 06 03 04

Section III. DESTINATION (Generator completes a-d; destination site completes e-f.)

a. Site Name: *Sampson County Landfill*

b. Physical Address: *7434 Roseboro Hwy*
Roseboro, NC 28382

c. Phone No.: *910-525-4132*

d. Mailing Address: *7434 Roseboro Hwy*
Roseboro, NC 28382

e. Discrepancy Indication Space:

I hereby certify that the above named materials has been accepted and to the best of my knowledge the foregoing is true and accurate.

f. *S.C. Landfill* — Name of Authorized Agent — Signature — Receipt Date: 06 03 04

Section IV. ASBESTOS (Generator complete a-d, f, g. Operator* completes e.)

a. Operator's* Name:

b. Operator's* Phone No.:

c. Operator's* Address:

d. Special Handling Instructions and additional information:

OPERATOR'S CERTIFICATION: I hereby declare that the contents of this consignment are fully and accurately described above by proper shipping name and are classified, packed, marked, and labeled, and are in all respects in proper condition for transport by highway according to applicable international and government regulations.

e. Operator's* Name & Title: Print / Type — Operator's* Signature — Date

f. Name and Address of Responsible Agency:

No.

Sampson County Disposal

TICKET: 256856

SAMPSON COUNTY DISPOSAL INC.

DATE: 06/03/2004
TIME: 14:03 - 14:03

CUSTOMER: 2100493 / ROANOKE ENVIRONMENTAL, INC. P.O.:
GENERATOR: MARINE CDR / COMMANDING PROFILE #: E5-4003 GROSS: 80820 LBS
ORIGIN: ONS / ONSLOW TARE: 31760 LBS
TRUCK: HIL305 LICENSE: NET: 49060 LBS
TRAILER: GRID: 2 / MSW - MUNICIPAL SOLID WASTE
COMMENT: MANIFEST 58334

WASTE	QUANTITY	UNIT	RATE	AMOUNT
E5-4003 / PCB&PETROLEUM IMPACTED SO	24.53	T	$ 14.00	$ 343.42
Mandatory Fees	24.53	T	$ 0.00	$ 0.00

I certify that I have not disposed of any liquid or hazardous waste

Total: $ 343.42

I hereby certify that this load does not contain any unauthorized waste.

Driver: R Pitchell

IN: ANGELA B MCLAMB OUT: ANGELA B MCLAMB

SIGNATURE: _____

WASTE INDUSTRIES, INC.

NON-HAZARDOUS SPECIAL WASTE & ASBESTOS MANIFEST

04358

No. 58338

If waste is asbestos waste, complete Sections I, II, III, and IV.
If waste is NOT asbestos waste, complete only Sections I, II, and III.

Section I. GENERATOR (Generator completes all of Section I).

a. Generator Name: COMMANDING GENERAL ACK MARINE CORPS BASE

b. Generating Location: COMMANDING GENERAL ACK MARINE CORPS BASE

c. Address: CAMP LEJEUNE, NC 28542 910-451-1482

d. Address: CAMP LEJEUNE, NC 28542 910-451-1482

e. Phone No.:

f. Phone No.:

If owner of the generating facility differs from the generator, provide:

g. Owner's Name:

h. Owner's Phone No.:

i. SC WASTE CODE: 2 1 0 0 0 0 4 9 3 — E5-4003

j. Description of Waste: PCB & PETROLEUM IMPACTED SOIL

k. Quantity: 43360 43140 | Units: P | No. Containers: 01 | TYPE: TK

TYPE
DM - METAL DRUM
DP - PLASTIC DRUM
B - BAG
BA - 6 MIL. PLASTIC BAG or WRAP
T - TRUCK
O - OTHER

UNITS
P - POUNDS
Y - YARDS
M - CUBIC METERS
Y - CUBIC YARDS
O - OTHER

GENERATOR'S CERTIFICATION: I hereby certify that the above named material is not a hazardous waste as defined by 40 CFR Part 261 or any applicable state law, has been properly described, classified and packaged, and is in proper condition for transportation according to applicable regulations; **AND, if the waste is a treatment residue of a previously restricted hazardous waste** subject to the Land Disposal Restrictions, I certify and warrant that the waste has been treated in accordance with the requirements of 40 CFR Part 268 and is no longer a hazardous waste as defined by 40 CFR Part 261.

Generator Authorized Agent Name: DAVID Cox — Signature: David Cox — Shipment Date: 060304

Section II TRANSPORTER (Generator completes a-d; Transporter I complete e-g; Transporter II complete h-n.)

TRANSPORTER I

a. Name: MAC GRADING COMPANY

b. Address: 971 LEROY AURTY RD. AURTYVILLE, NC 28318

c. Driver Name/Title: PRINT / TYPE

d. Phone No.: 910-531-4742 e. Truck No.:

f. Vehicle License No./State:

Acknowledgement of Receipt of Materials.

g. Driver Signature — Shipment Date

TRANSPORTER II

h. Name: Hilco Transport

i. Address: Greensboro

j. Driver Name/Title: Randy KLASI PRINT / TYPE

k. Phone No.: 800 632 1363 l. Truck No.: H205

m. Vehicle License No./State:

Acknowledgement of Receipt of Materials.

n. Driver Signature: Randy Klasi — Shipment Date: 060304

Section III DESTINATION (Generator completes a-d; destination site completes e-f.)

a. Site Name: *Sampson County Landfill*

b. Physical Address: *7434 Roseboro Hwy Roseboro, NC 28382*

c. Phone No.: *910-525-4132*

d. Mailing Address: *7434 Roseboro Hwy Roseboro, NC 28382*

e. Discrepancy Indication Space:

I hereby certify that the above named materials has been accepted and to the best of my knowledge the foregoing is true and accurate.

f. *S.C. Landfill* — Name of Authorized Agent — Signature — Receipt Date: 060304

Section IV ASBESTOS (Generator complete a-d, f, g; Operator* completes e.)

a. Operator's* Name:

b. Operator's* Phone No.:

c. Operator's* Address:

d. Special Handling Instructions and additional information:

OPERATOR'S CERTIFICATION: I hereby declare that the contents of this consignment are fully and accurately described above by proper shipping name and are classified, packed, marked, and labeled, and are in all respects in proper condition for transport by highway according to applicable international and government regulations.

e. Operator's* Name & Title: Print / Type — Operator's* Signature — Date

f. Name and Address of Responsible Agency:

No.

SAMPSON COUNTY DISPOSAL INC.

Sampson County Disposal

TICKET: 256370
DATE: 06/03/2004
TIME: 14:34 - 14:34

CUSTOMER: 2100493 / ROANOKE ENVIRONMENTAL, INC. P.O.:
GENERATOR: MARINE COR / COMMANDING PROFILE #: E5-4003 GROSS: 69300 LBS
ORIGIN: ONS / ONSLOW TARE: 26160 LBS
TRUCK: HIL205 LICENSE: NET: 43140 LBS
TRAILER: GRID: E / MSW - MUNICIPAL SOLID WASTE
COMMENT: MANIFEST 58338

WASTE	QUANTITY	UNIT	RATE	AMOUNT
E5-4003 / PCB&PETROLEUM IMPACTED SO	21.57	T	$ 14.00	$ 301.98
Mandatory Fees	21.57	T	$ 0.00	$ 0.00

I certify that I have not disposed of any liquid or hazardous waste

Total: $ 301.98

I hereby certify that this load does not contain any unauthorized waste.

Driver:
IN: TABETHA TYNDALL OUT: TABETHA TYNDALL

SIGNATURE: Rand Lee HL205

WASTE INDUSTRIES, INC.

NON-HAZARDOUS SPECIAL WASTE & ASBESTOS MANIFEST

04359

If waste is asbestos waste, complete Sections I, II, III, and IV.
If waste is NOT asbestos waste, complete only Sections I, II, and III.

No. 58337

Section I. GENERATOR (Generator completes all of Section I)

a. Generator Name: COMMANDING GENERAL ACK
MARINE CORPS BASE

b. Generating Location: COMMANDING GENERAL ACK
MARINE CORPS BASE

c. Address: CAMP LEJEUNE, NC 28542

d. Address: CAMP LEJEUNE, NC 28542

e. Phone No.: 910-451-1482

f. Phone No.: 910-451-1482

If owner of the generating facility differs from the generator, provide:

g. Owner's Name:

h. Owner's Phone No.:

i. SC WASTE CODE: 2 1 0 0 0 0 4 9 3

E5-4003

Containers

j. Description of Waste: PCB & PETROLEUM IMPACTED SOIL

k. Quantity: 41820 / 41480 | Units: P | No.: 01 | TYPE: TK

TYPE
DM - METAL DRUM
DP - PLASTIC DRUM
B - BAG
BA - 6 MIL. PLASTIC BAG or WRAP
T - TRUCK
O - OTHER

UNITS
P - POUNDS
Y - YARDS
M^3 - CUBIC METERS
Y^3 - CUBIC YARDS
O - OTHER

GENERATOR'S CERTIFICATION: I hereby certify that the above named material is not a hazardous waste as defined by 40 CFR Part 261 or any applicable state law, has been properly described, classified and packaged, and is in proper condition for transportation according to applicable regulations; **AND, if the waste is a treatment residue of a previously restricted hazardous waste** subject to the Land Disposal Restrictions, I certify and warrant that the waste has been treated in accordance with the requirements of 40 CFR Part 268 and is no longer a hazardous waste as defined by 40 CFR Part 261.

David Cox — Generator Authorized Agent Name
David Cox — Signature
060304 — Shipment Date

Section II. TRANSPORTER (Generator complete a-d; Transporter I complete e-g; Transporter II complete h-n.)

TRANSPORTER I

a. Name: MAC GRADING COMPANY

b. Address: 971 LEROY AURTY RD.
AURTYVILLE, NC 28318

c. Driver Name/Title: PRINT / TYPE

d. Phone No.: 910-531-4742 e. Truck No.:

f. Vehicle License No./State:

Acknowledgement of Receipt of Materials.

g. Driver Signature — Shipment Date

TRANSPORTER II

h. Name: Hilco Transport

i. Address: 7700 Kenmont Dr.
Greensboro, N.C. 27409

j. Driver Name/Title: Ray Webster

k. Phone No.: 3362739441 PRINT / TYPE l. Truck No.: H-215

m. Vehicle License No./State: LP8118 - N.C.

Acknowledgement of Receipt of Materials.

n. Ray Webster — Driver Signature
060304 — Shipment Date

Section III. DESTINATION (Generator completes a-c; destination site completes e-f.)

a. Site Name: *Sampson County Landfill*

c. Phone No.: *910-525-4132*

b. Physical Address: *7434 Roseboro Hwy*
Roseboro, NC 28382

d. Mailing Address: *7434 Roseboro Hwy*
Roseboro, NC 28382

e. Discrepancy Indication Space:

I hereby certify that the above named materials has been accepted and to the best of my knowledge the foregoing is true and accurate.

f. *S.C. Landfill* — Name of Authorized Agent
Signature
060304 — Receipt Date

Section IV. ASBESTOS (Generator complete a-d, f, g, Operator* completes e.)

a. Operator's* Name:

b. Operator's* Phone No.:

c. Operator's* Address:

d. Special Handling Instructions and additional information:

OPERATOR'S CERTIFICATION: I hereby declare that the contents of this consignment are fully and accurately described above by proper shipping name and are classified, packed, marked, and labeled, and are in all respects in proper condition for transport by highway according to applicable international and government regulations.

e. Operator's* Name & Title: Print / Type — Operator's* Signature — Date

f. Name and Address of Responsible Agency:

No.

Sampson County Disposal

TICKET: 256868

SAMPSON COUNTY DISPOSAL INC.

DATE: 06/03/2004
TIME: 14:31 - 14:31

CUSTOMER: 2100493 / ROANOKE ENVIRONMENTAL, INC. P.O.:
GENERATOR: MARINE COR / COMMANDING PROFILE #: ES-4003 GROSS: 67820 LBS
ORIGIN: ONS / ONSLOW TARE: 26340 LBS
TRUCK: HIL215 LICENSE: NET: 41480 LBS
TRAILER: GRID: 2 / MSW - MUNICIPAL SOLID WASTE
COMMENT: MANIFEST 58337

WASTE	QUANTITY	UNIT	RATE	AMOUNT
ES-4003 / PCB&PETROLEUM IMPACTED SO	20.74	T	$ 14.00	$ 290.36
Mandatory Fees	20.74	T	$ 0.00	$ 0.00

I certify that I have not disposed of any liquid or hazardous waste

Total: $ 290.36

I hereby certify that this load does not contain any unauthorized waste.

Driver: _____

IN: TABETHA TYNDALL OUT: TABETHA TYNDALL

SIGNATURE: _____

WASTE INDUSTRIES, INC.

NON-HAZARDOUS SPECIAL WASTE & ASBESTOS MANIFEST

04360

No. 58336

If waste is asbestos waste, complete Sections I, II, III, and IV.
If waste is NOT asbestos waste, complete only Sections I, II, and III.

Section I. GENERATOR (Generator completes all of Section I).

a. Generator Name: COMMANDING GENERAL ACK

b. Generating Location: COMMANDING GENERAL ACK

c. Address: MARINE CORPS BASE CAMP LEJEUNE, NC 28542 910-451-1482

d. Address: MARINE CORPS BASE CAMP LEJEUNE, NC 28542 910-451-1482

e. Phone No.:

f. Phone No.:

If owner of the generating facility differs from the generator, provide:

g. Owner's Name:

h. Owner's Phone No.:

i. SC WASTE CODE: 2 1 0 0 0 0 4 9 3

E5-4003

j. Description of Waste: PCB & PETROLEUM IMPACTED SOIL

k. Quantity: 41580 (41540) Units: P No.: 01 TYPE: TK

Containers

TYPE
DM - METAL DRUM
DP - PLASTIC DRUM
B - BAG
BA - 6 MIL. PLASTIC BAG or WRAP
T - TRUCK
O - OTHER

UNITS
P - POUNDS
Y - YARDS
M³ - CUBIC METERS
Y³ - CUBIC YARDS
O - OTHER

GENERATOR'S CERTIFICATION: I hereby certify that the above named material is not a hazardous waste as defined by 40 CFR Part 261 or any applicable state law, has been properly described, classified and packaged, and is in proper condition for transportation according to applicable regulations; **AND, If the waste is a treatment residue of a previously restricted hazardous waste** subject to the Land Disposal Restrictions, I certify and warrant that the waste has been treated in accordance with the requirements of 40 CFR Part 268 and is no longer a hazardous waste as defined by 40 CFR Part 261.

Generator Authorized Agent Name: David Cox

Signature: David Cox

Shipment Date: 060304

Section II. TRANSPORTER (Generator completes a-d. Transporter I complete e-g. Transporter II complete h-n.)

TRANSPORTER I

a. Name: MAC GRADING COMPANY

b. Address: 971 LEROY AURTY RD. AURTYVILLE, NC 28318

c. Driver Name/Title: PRINT / TYPE

d. Phone No.: 910-531-4742

e. Truck No.:

f. Vehicle License No./State:

Acknowledgement of Receipt of Materials.

g. Driver Signature

Shipment Date

TRANSPORTER II

h. Name: HILCO TRANSPORT

i. Address: 7200 Kenmont Drive Greensboro NC

j. Driver Name/Title: TERRY CLARK PRINT / TYPE

k. Phone No.: 336-223-9441

l. Truck No.: 213

m. Vehicle License No./State: LS-5703

Acknowledgement of Receipt of Materials.

n. Driver Signature: Terry Clark

Shipment Date: 060304

Section III DESTINATION (Generator completes a-d, destination site completes e-f.)

a. Site Name: *Sampson County Landfill*

b. Physical Address: *7434 Roseboro Hwy Roseboro, NC 28382*

c. Phone No.: *910-525-4132*

d. Mailing Address: *7434 Roseboro Hwy Roseboro, NC 28382*

e. Discrepancy Indication Space:

I hereby certify that the above named materials has been accepted and to the best of my knowledge the foregoing is true and accurate.

f. Name of Authorized Agent: *S.C. Landfill*

Signature

Receipt Date: 060304

Section IV ASBESTOS (Generator complete a-d, f, g. Operator* completes e.)

a. Operator's* Name:

b. Operator's* Phone No.:

c. Operator's* Address:

d. Special Handling Instructions and additional information:

OPERATOR'S CERTIFICATION: I hereby declare that the contents of this consignment are fully and accurately described above by proper shipping name and are classified, packed, marked, and labeled, and are in all respects in proper condition for transport by highway according to applicable international and government regulations.

e. Operator's* Name & Title: Print / Type

Operator's* Signature

Date

f. Name and Address of Responsible Agency

No.

SAMPSON COUNTY DISPOSAL INC.

Sampson County Disposal

TICKET: 256876
DATE: 06/03/2004
TIME: 14:43 - 14:43

CUSTOMER: 2100493 / ROANOKE ENVIRONMENTAL, INC. P.O.:
GENERATOR: MARINE COR / COMMANDING PROFILE #: E5-4003 GROSS: 67500 LBS
ORIGIN: ONS / ONSLOW TARE: 25960 LBS
TRUCK: HIL213 LICENSE: NET: 41540 LBS
TRAILER: GRID: 2 / MSW - MUNICIPAL SOLID WASTE
COMMENT: MANIFEST 58336

WASTE	QUANTITY	UNIT	RATE	AMOUNT
E5-4003 / PCB&PETROLEUM IMPACTED SO	20.77	T	$ 14.00	$ 290.78
Mandatory Fees	20.77	T	$ 0.00	$ 0.00

Total: $ 290.78

I certify that I have not disposed of any liquid or hazardous waste

I hereby certify that this load does not contain any unauthorized waste.

Driver: _____
IN: TABETHA TYNDALL OUT: TABETHA TYNDALL

SIGNATURE: Larry Clark

04361

WASTE INDUSTRIES, INC.

NON-HAZARDOUS SPECIAL WASTE & ASBESTOS MANIFEST

No. 58335

If waste is asbestos waste, complete Sections I, II, III, and IV.
If waste is NOT asbestos waste, complete only Sections I, II, and III.

Section I GENERATOR (Generator completes all of Section I)

a. Generator Name: COMMANDING GENERAL ACK
b. Generating Location: COMMANDING GENERAL ACK
c. Address: MARINE CORPS BASE
CAMP LEJEUNE, NC 28542
910-451-1482
d. Address: MARINE CORPS BASE
CAMP LEJEUNE, NC 28542
910-451-1482
e. Phone No.:
f. Phone No.:

If owner of the generating facility differs from the generator, provide:

g. Owner's Name:
h. Owner's Phone No.:

i. SC WASTE CODE: 2 1 0 0 0 0 4 9 3 — E5-4003

Containers

TYPE	
DM	METAL DRUM
DP	PLASTIC DRUM
B	BAG
BA	6 MIL. PLASTIC BAG or WRAP
T	TRUCK
O	OTHER

j. Description of Waste: PCB & PETROLEUM IMPACTED SOIL

k.

Quantity	Units	No.	TYPE
46900	P	02	TK
46580			

UNITS	
P	POUNDS
Y	YARDS
M^3	CUBIC METERS
Y^3	CUBIC YARDS
O	OTHER

GENERATOR'S CERTIFICATION: I hereby certify that the above named material is not a hazardous waste as defined by 40 CFR Part 261 or any applicable state law, has been properly described, classified and packaged, and is in proper condition for transportation according to applicable regulations; **AND, if the waste is a treatment residue of a previously restricted hazardous waste** subject to the Land Disposal Restrictions, I certify and warrant that the waste has been treated in accordance with the requirements of 40 CFR Part 268 and is no longer a hazardous waste as defined by 40 CFR Part 261.

DAVID Cox — Generator Authorized Agent Name
Signature
060304 — Shipment Date

Section II TRANSPORTER (Generator complete a-d, Transporter I complete e-g, Transporter II complete h-n)

TRANSPORTER I

a. Name: MAC GRADING COMPANY
b. Address: 971 LEROY AURTY RD.
AURTYVILLE, NC 28318
c. Driver Name/Title: PRINT / TYPE
d. Phone No.: 910-531-4742
e. Truck No.:
f. Vehicle License No./State:
Acknowledgement of Receipt of Materials.
g. Driver Signature
Shipment Date

TRANSPORTER II

h. Name: HICO TRANSPORT
i. Address: KENMONT DR
ASO NC
j. Driver Name/Title: SHAWN HINSON PRINT / TYPE
k. Phone No.: 336-273-9441
l. Truck No.: 112
m. Vehicle License No./State: LP-8113 NC
Acknowledgement of Receipt of Materials.
n. Driver Signature
060304 — Shipment Date

Section III DESTINATION (Generator completes a-d, destination site completes e-f.)

a. Site Name: *Sampson County Landfill*
b. Physical Address: *7434 Roseboro Hwy*
Roseboro, NC 28382
c. Phone No.: *910-525-4132*
d. Mailing Address: *7434 Roseboro Hwy*
Roseboro, NC 28382
e. Discrepancy Indication Space:

I hereby certify that the above named materials has been accepted and to the best of my knowledge the foregoing is true and accurate.

f. *S.C. Landfill* — Name of Authorized Agent
Signature
060304 — Receipt Date

Section IV ASBESTOS (Generator complete a-d, f, g. Operator* completes e.)

a. Operator's* Name:
b. Operator's* Phone No.:
c. Operator's* Address:
d. Special Handling Instructions and additional information:

OPERATOR'S CERTIFICATION: I hereby declare that the contents of this consignment are fully and accurately described above by proper shipping name and are classified, packed, marked, and labeled, and are in all respects in proper condition for transport by highway according to applicable international and government regulations.

e. Operator's* Name & Title: Print / Type
Operator's* Signature
Date

f. Name and Address of Responsible Agency:

No.

Sampson County Disposal

TICKET: 256878

SAMPSON COUNTY DISPOSAL INC.

DATE: 06/03/2004
TIME: 14:47 - 14:47

CUSTOMER: 2100493 / ROANOKE ENVIRONMENTAL, INC. P.O.:
GENERATOR: MARINE COR / COMMANDING PROFILE #: E5-4003 GROSS: 78800 LBS
ORIGIN: ONS / ONSLOW TARE: 32220 LBS
TRUCK: HIL112 LICENSE: NET: 46580 LBS
TRAILER: GRID: 2 / MSW - MUNICIPAL SOLID WASTE
COMMENT: MANIFEST 50335

WASTE	QUANTITY	UNIT	RATE	AMOUNT
E5-4003 / PCB&PETROLEUM IMPACTED SO	23.29	T	$ 14.00	$ 326.06
Mandatory Fees	23.29	T	$ 0.00	$ 0.00

I certify that I have not disposed of any liquid or hazardous waste

Total: $ 326.06

I hereby certify that this load does not contain any unauthorized waste.

Driver:
IN: TABETHA TYNDALL OUT: TABETHA TYNDALL

SIGNATURE:

WASTE INDUSTRIES, INC.

NON-HAZARDOUS SPECIAL WASTE & ASBESTOS MANIFEST

04362

No. 58342

If waste is asbestos waste, complete Sections I, II, III, and IV.
If waste is NOT asbestos waste, complete only Sections I, II, and III.

Section I. GENERATOR (Generator completes all of Section I).

a. Generator Name: COMMANDING GENERAL ACK

b. Generating Location: COMMANDING GENERAL ACK

c. Address: MARINE CORPS BASE CAMP LEJEUNE, NC 28542

d. Address: MARINE CORPS BASE CAMP LEJEUNE, NC 28542

e. Phone No.: 910-451-1482

f. Phone No.: 910-451-1482

If owner of the generating facility differs from the generator, provide:

g. Owner's Name:

h. Owner's Phone No.:

i. SC WASTE CODE: 2 1 0 0 0 0 4 9 3 — E5-4003

j. Description of Waste: PCB & PETROLEUM IMPACTED SOIL

k. Containers

Quantity	Units	No.	TYPE
51860	P	01	TK

51460

TYPE
DM - METAL DRUM
DP - PLASTIC DRUM
B - BAG
BA - 6 MIL. PLASTIC BAG or WRAP
T - TRUCK
O - OTHER

UNITS
P - POUNDS
Y - YARDS
M^3 - CUBIC METERS
Y^3 - CUBIC YARDS
O - OTHER

GENERATOR'S CERTIFICATION: I hereby certify that the above named material is not a hazardous waste as defined by 40 CFR Part 261 or any applicable state law, has been properly described, classified and packaged, and is in proper condition for transportation according to applicable regulations; **AND, If the waste is a treatment residue of a previously restricted hazardous waste** subject to the Land Disposal Restrictions, I certify and warrant that the waste has been treated in accordance with the requirements of 40 CFR Part 268 and is no longer a hazardous waste as defined by 40 CFR Part 261.

DAVID Cox — David Cox — 060404

Generator Authorized Agent Name — Signature — Shipment Date

Section II. TRANSPORTER (Transporter I complete a-d; Transporter II complete h-n)

TRANSPORTER I

a. Name: MAC GRADING COMPANY

b. Address: 971 LEROY AURTY RD. AURTYVILLE, NC 28318

c. Driver Name/Title: PRINT / TYPE

d. Phone No.: 910-531-4742

e. Truck No.:

f. Vehicle License No./State:

Acknowledgement of Receipt of Materials.

g. Driver Signature — Shipment Date

TRANSPORTER II

h. Name: Hico

i. Address: 7700 Kenmont DRIVE, Greensboro, N.C 27409

j. Driver Name/Title: Anthony Green DRIVER — PRINT / TYPE

k. Phone No.: 1-800 648-6323

l. Truck No.: 304

m. Vehicle License No./State: LE 5649

Acknowledgement of Receipt of Materials.

n. Driver Signature — 060404 — Shipment Date

Section III DESTINATION (Generator completes a-d; destination Site completes e-f)

a. Site Name: *Sampson County Landfill*

b. Physical Address: *7434 Roseboro Hwy* *Roseboro, NC 28382*

c. Phone No.: *910-525-4132*

d. Mailing Address: *7434 Roseboro Hwy* *Roseboro, NC 28382*

e. Discrepancy Indication Space:

I hereby certify that the above named materials has been accepted and to the best of my knowledge the foregoing is true and accurate.

f. *S.C. Landfill* — Name of Authorized Agent — Signature — 060404 — Receipt Date

Section IV ASBESTOS (Generator complete a-d, f, g; Operator* completes e.)

a. Operator's* Name:

b. Operator's* Phone No.:

c. Operator's* Address:

d. Special Handling Instructions and additional information:

OPERATOR'S CERTIFICATION: I hereby declare that the contents of this consignment are fully and accurately described above by proper shipping name and are classified, packed, marked, and labeled, and are in all respects in proper condition for transport by highway according to applicable international and government regulations.

e. Operator's* Name & Title: — Print / Type — Operator's* Signature — Date

f. Name and Address of Responsible Agency:

No.

Sampson County Disposal

TICKET: 256977 **SAMPSON COUNTY DISPOSAL INC.**
DATE: 06/04/2004
TIME: 09:23 - 09:23

CUSTOMER: 2100493 / ROANOKE ENVIRONMENTAL, INC. P.O.:
GENERATOR: MARINE COR / COMMANDING PROFILE #: E5-4003 GROSS: 83300 LBS
ORIGIN: ONS / ONSLOW TARE: 31840 LBS
TRUCK: HIL304 LICENSE: NET: 51460 LBS
TRAILER: GRID: 2 / MSW - MUNICIPAL SOLID WASTE
COMMENT: MANIFEST 58342

WASTE	QUANTITY	UNIT	RATE	AMOUNT
E5-4003 / PCB&PETROLEUM IMPACTED SO	25.73	T	$ 14.00	$ 360.22
Mandatory Fees	25.73	T	$ 0.00	$ 0.00

I certify that I have not disposed of any liquid or hazardous waste

Total: $ 360.22

I hereby certify that this load does not contain any unauthorized waste.

Driver: _____

IN: ANGELA B MCLAMB OUT: ANGELA B MCLAMB

SIGNATURE: _____

WASTE INDUSTRIES, INC.

04363

NON-HAZARDOUS SPECIAL WASTE & ASBESTOS MANIFEST

If waste is asbestos waste, complete Sections I, II, III, and IV.
If waste is NOT asbestos waste, complete only Sections I, II, and III.

No. 58343

Section I. GENERATOR (Generator completes all of Section I).

a. Generator Name: COMMANDING GENERAL ACK
MARINE CORPS BASE

b. Generating Location: COMMANDING GENERAL ACK
MARINE CORPS BASE

c. Address: CAMP LEJEUNE, NC 28542

d. Address: CAMP LEJEUNE, NC 28542

e. Phone No.: 910-451-1482

f. Phone No.: 910-451-1482

If owner of the generating facility differs from the generator, provide:

g. Owner's Name:

h. Owner's Phone No.:

i. SC WASTE CODE: 21 00004 93 — E5-4003

j. Description of Waste: PCB & PETROLEUM IMPACTED SOIL

k. Quantity: 43920 (43540) Units: P No. Containers: 01 TYPE: TK

TYPE	
DM	METAL DRUM
DP	PLASTIC DRUM
B	BAG
BA	6 MIL. PLASTIC BAG or WRAP
T	TRUCK
O	OTHER

UNITS	
P	POUNDS
Y	YARDS
M^3	CUBIC METERS
Y^3	CUBIC YARDS
O	OTHER

GENERATOR'S CERTIFICATION: I hereby certify that the above named material is not a hazardous waste as defined by 40 CFR Part 261 or any applicable state law, has been properly described, classified and packaged, and is in proper condition for transportation according to applicable regulations; **AND, If the waste is a treatment residue of a previously restricted hazardous waste** subject to the Land Disposal Restrictions, I certify and warrant that the waste has been treated in accordance with the requirements of 40 CFR Part 268 and is no longer a hazardous waste as defined by 40 CFR Part 261.

DAVID COX — Generator Authorized Agent Name
David Cox — Signature
060404 — Shipment Date

Section II. TRANSPORTER (Transporter I completes a-g; Transporter II completes h-n.)

TRANSPORTER I

a. Name: MAC GRADING COMPANY

b. Address: 971 LEROY AURTY RD.
AURTYVILLE, NC 28318

c. Driver Name/Title:

d. Phone No.: 910-531-4742 (PRINT / TYPE)

e. Truck No.:

f. Vehicle License No./State:

Acknowledgement of Receipt of Materials.

g. Driver Signature — Shipment Date

TRANSPORTER II

h. Name: Hilco Transport

i. Address: 7700 Kernodt Dr.
Greensboro N.C. 27409

j. Driver Name/Title: RAY WEBSTER - DRIVER

k. Phone No.: 3362739441 (PRINT / TYPE)

l. Truck No.: H-215

m. Vehicle License No./State: LP 8118 N.C.

Acknowledgement of Receipt of Materials.

n. Ray Webster — Driver Signature
060404 — Shipment Date

Section III. DESTINATION (Generator completes a-d; destination site completes e-f.)

a. Site Name: *Sampson County Landfill*

b. Physical Address: *7434 Roseboro Hwy*
Roseboro, NC 28382

c. Phone No.: *910-525-4132*

d. Mailing Address: *7434 Roseboro Hwy*
Roseboro, NC 28382

e. Discrepancy Indication Space:

I hereby certify that the above named materials has been accepted and to the best of my knowledge the foregoing is true and accurate.

f. *S.C. Landfill* — Name of Authorized Agent
Signature
060404 — Receipt Date

Section IV. ASBESTOS (Generator complete a-d, f, g; Operator* completes e.)

a. Operator's* Name:

b. Operator's* Phone No.:

c. Operator's* Address:

d. Special Handling Instructions and additional information:

OPERATOR'S CERTIFICATION: I hereby declare that the contents of this consignment are fully and accurately described above by proper shipping name and are classified, packed, marked, and labeled, and are in all respects in proper condition for transport by highway according to applicable international and government regulations.

e. Operator's* Name & Title: — Print / Type
Operator's* Signature
Date

*Name and Address of Responsible Agency:

No.

Sampson County Disposal

TICKET: 256078

SAMPSON COUNTY DISPOSAL INC.

DATE: 06/04/2004
TIME: 05:25 - 09:25

CUSTOMER: 2100493 / ROANOKE ENVIRONMENTAL, INC. P.O.:
GENERATOR: MARINE COR / COMMANDING PROFILE #: E5-4003 GROSS: 69880 LBS
ORIGIN: ONS / ONSLOW TARE: 26340 LBS
TRUCK: HIL215 LICENSE: NET: 43540 LBS
TRAILER: GRID: 2 / MSW - MUNICIPAL SOLID WASTE
COMMENT: MANIFEST 58343

WASTE	QUANTITY	UNIT	RATE	AMOUNT
E5-4003 / PCB&PETROLEUM IMPACTED SO	21.77	T	$ 14.00	$ 304.78
Mandatory Fees	21.77	T	$ 0.00	$ 0.00

I certify that I have not disposed of any liquid or hazardous waste

Total: $ 304.78

I hereby certify that this load does not contain any unauthorized waste.

Driver:

SIGNATURE:

IN: ANGELA B/MCLAMB OUT: ANGELA B MCLAMB

WASTE INDUSTRIES, INC.

NON-HAZARDOUS SPECIAL WASTE & ASBESTOS MANIFEST

04364

No. 58344

If waste is asbestos waste, complete Sections I, II, III, and IV.
If waste is NOT asbestos waste, complete only Sections I, II, and III.

Section I. GENERATOR (Generator completes all of Section I).

a. Generator Name: COMMANDING GENERAL ACK MARINE CORPS BASE

b. Generating Location: COMMANDING GENERAL ACK MARINE CORPS BASE

c. Address: CAMP LEJEUNE, NC 28542

d. Address: CAMP LEJEUNE, NC 28542

e. Phone No.: 910-451-1482

f. Phone No.: 910-451-1482

If owner of the generating facility differs from the generator, provide:

g. Owner's Name:

h. Owner's Phone No.:

i. SC WASTE CODE: 2 1 0 0 0 0 4 9 3 — E5-4003

j. Description of Waste: PCB & PETROLEUM IMPACTED SOIL

k. Containers

Quantity	Units	No.	TYPE
44860	P	01	TK
44580			

TYPE
- DM - METAL DRUM
- DP - PLASTIC DRUM
- B - BAG
- BA - 6 MIL. PLASTIC BAG or WRAP
- T - TRUCK
- O - OTHER

UNITS
- P - POUNDS
- Y - YARDS
- M³ - CUBIC METERS
- Y³ - CUBIC YARDS
- O - OTHER

GENERATOR'S CERTIFICATION: I hereby certify that the above named material is not a hazardous waste as defined by 40 CFR Part 261 or any applicable state law, has been properly described, classified and packaged, and is in proper condition for transportation according to applicable regulations; **AND, If the waste is a treatment residue of a previously restricted hazardous waste** subject to the Land Disposal Restrictions, I certify and warrant that the waste has been treated in accordance with the requirements of 40 CFR Part 268 and is no longer a hazardous waste as defined by 40 CFR Part 261.

DAVID COX — David Cox — 060404

Generator Authorized Agent Name — Signature — Shipment Date

Section II. TRANSPORTER (Generator complete a-d; Transporter I complete e-g; Transporter II complete h-n.)

TRANSPORTER I

a. Name: MAC GRADING COMPANY

b. Address: 971 LEROY AURTY RD. AURTYVILLE, NC 28318

c. Driver Name/Title: PRINT / TYPE

d. Phone No.: 910-531-4742

e. Truck No.:

f. Vehicle License No./State:

Acknowledgement of Receipt of Materials.

g. Driver Signature — Shipment Date

TRANSPORTER II

h. Name: Hilco Transport

i. Address: Greensboro N.C.

j. Driver Name/Title: Randy Klass PRINT / TYPE

k. Phone No.: 8006321363

l. Truck No.: H205

m. Vehicle License No./State:

Acknowledgement of Receipt of Materials.

n. Randy Klass — 060404

Driver Signature — Shipment Date

Section III. DESTINATION (Generator completes a-d; destination site completes e-f.)

a. Site Name: *Sampson County Landfill*

b. Physical Address: *7434 Roseboro Hwy* *Roseboro, NC 28382*

c. Phone No.: *910-525-4132*

d. Mailing Address: *7434 Roseboro Hwy* *Roseboro, NC 28382*

e. Discrepancy Indication Space:

I hereby certify that the above named materials has been accepted and to the best of my knowledge the foregoing is true and accurate.

f. *S.C. Landfill* — 060404

Name of Authorized Agent — Signature — Receipt Date

Section IV. ASBESTOS (Generator complete a-d, f-g; Operator* completes e.)

a. Operator's* Name:

b. Operator's* Phone No.:

c. Operator's* Address:

d. Special Handling Instructions and additional information:

OPERATOR'S CERTIFICATION: I hereby declare that the contents of this consignment are fully and accurately described above by proper shipping name and are classified, packed, marked, and labeled, and are in all respects in proper condition for transport by highway according to applicable international and government regulations.

e. Operator's* Name & Title: Print / Type — Operator's* Signature — Date

f. Name and Address of Responsible Agency:

No.

SAMPSON COUNTY DISPOSAL INC.

Sampson County Disposal

TICKET: 256980
DATE: 06/04/2004
TIME: 09:29 - 09:30

CUSTOMER: 2100493 / ROANOKE ENVIRONMENTAL, INC. P.O.:
GENERATOR: MARINE COR / COMMANDING PROFILE #: E5-4003 GROSS: 70740 LBS
ORIGIN: ONS / ONSLOW TARE: 26160 LBS
TRUCK: HIL205 LICENSE: NET: 44580 LBS
TRAILER: GRID: 2 / MSW - MUNICIPAL SOLID WASTE
COMMENT: MANIFEST 58344

WASTE	QUANTITY	UNIT	RATE	AMOUNT
E5-4003 / PCB&PETROLEUM IMPACTED SO	22.29	T	$ 14.00	$ 312.06
Mandatory Fees	22.29	T	$ 0.00	$ 0.00

Total: $ 312.06

I certify that I have not disposed of any liquid or hazardous waste

I hereby certify that this load does not contain any unauthorized waste.

Driver: _____

IN: ANGELA B MCLAMB OUT: ANGELA B MCLAMB

SIGNATURE: Randy Kam #205

WASTE INDUSTRIES, INC.

NON-HAZARDOUS SPECIAL WASTE & ASBESTOS MANIFEST

04365

If waste is asbestos waste, complete Sections I, II, III, and IV.
If waste is NOT asbestos waste, complete only Sections I, II, and III.

No. 58345

Section I. GENERATOR (Generator completes all of Section I).

a. Generator Name: COMMANDING GENERAL ACK
MARINE CORPS BASE

b. Generating Location: COMMANDING GENERAL ACK
MARINE CORPS BASE

c. Address: CAMP LEJEUNE, NC 28542
910-451-1482

d. Address: CAMP LEJEUNE, NC 28542
910-451-1482

e. Phone No.:

f. Phone No.:

If owner of the generating facility differs from the generator, provide:

g. Owner's Name:

h. Owner's Phone No.:

i. SC WASTE CODE: 2 1 0 0 0 0 4 9 3 — E5-4003

Containers

j. Description of Waste: PCB & PETROLEUM IMPACTED SOIL

k. Quantity: 49560 — Units: P — No.: 02 — TYPE: TK

49120

TYPE	
DM	METAL DRUM
DP	PLASTIC DRUM
B	BAG
BA	6 MIL. PLASTIC BAG or WRAP
T	TRUCK
O	OTHER

UNITS	
P	POUNDS
Y	YARDS
M^3	CUBIC METERS
Y^3	CUBIC YARDS
O	OTHER

GENERATOR'S CERTIFICATION: I hereby certify that the above named material is not a hazardous waste as defined by 40 CFR Part 261 or any applicable state law, has been properly described, classified and packaged, and is in proper condition for transportation according to applicable regulations; **AND, if the waste is a treatment residue of a previously restricted hazardous waste** subject to the Land Disposal Restrictions, I certify and warrant that the waste has been treated in accordance with the requirements of 40 CFR Part 268 and is no longer a hazardous waste as defined by 40 CFR Part 261.

DAVID Cox — Generator Authorized Agent Name

David Cox — Signature

060404 — Shipment Date

Section II TRANSPORTER (Generator completes a-d. Transporter I completes e-g. Transporter II completes h-n.)

TRANSPORTER I

a. Name: MAC GRADING COMPANY

b. Address: 971 LEROY AURTY RD.
AURTYVILLE, NC 28318

c. Driver Name/Title: PRINT / TYPE

d. Phone No.: 910-531-4742 e. Truck No.:

f. Vehicle License No./State:

Acknowledgement of Receipt of Materials.

g. Driver Signature — Shipment Date

TRANSPORTER II

h. Name: HILCO TRANSPORT

i. Address: KENMONT DR
GSO NC

j. Driver Name/Title: SHAWN HINSON PRINT / TYPE

k. Phone No.: 336-273-9441 l. Truck No.: 112

m. Vehicle License No./State: LP-8113 NC

Acknowledgement of Receipt of Materials.

n. Driver Signature — Shipment Date 060404

Section III DESTINATION (Generator completes a-d. Destination completes e-f.)

a. Site Name: *Sampson County Landfill*

b. Physical Address: *7434 Roseboro Hwy*
Roseboro, NC 28382

c. Phone No.: *910-525-4132*

d. Mailing Address: *7434 Roseboro Hwy*
Roseboro, NC 28382

e. Discrepancy Indication Space:

I hereby certify that the above named materials has been accepted and to the best of my knowledge the foregoing is true and accurate.

f. *S.C. Landfill* — Name of Authorized Agent

Signature

060404 — Receipt Date

Section IV ASBESTOS (Generator complete a-d; f. g. Operator* completes e.)

a. Operator's* Name:

b. Operator's* Phone No.:

c. Operator's* Address:

d. Special Handling Instructions and additional information:

OPERATOR'S CERTIFICATION: I hereby declare that the contents of this consignment are fully and accurately described above by proper shipping name and are classified, packed, marked, and labeled, and are in all respects in proper condition for transport by highway according to applicable international and government regulations.

e. Operator's* Name & Title: Print / Type — Operator's* Signature — Date

f. Name and Address of Responsible Agency:

04366

WASTE INDUSTRIES, INC.

NON-HAZARDOUS SPECIAL WASTE & ASBESTOS MANIFEST

If waste is asbestos waste, complete Sections I, II, III, and IV.
If waste is NOT asbestos waste, complete only Sections I, II, and III.

No. 58346

Section I — GENERATOR (Generator completes all of Section I.)

a. Generator Name: COMMANDING GENERAL ACK
MARINE CORPS BASE

b. Generating Location: COMMANDING GENERAL ACK
MARINE CORPS BASE

c. Address: CAMP LEJEUNE, NC 28542
910-451-1482

d. Address: CAMP LEJEUNE, NC 28542
910-451-1482

e. Phone No.:

f. Phone No.:

If owner of the generating facility differs from the generator, provide:

g. Owner's Name:

h. Owner's Phone No.:

i. SC WASTE CODE: 2 1 0 0 0 0 4 9 3 — E5-4003

j. Description of Waste: PCB & PETROLEUM IMPACTED SOIL

k.

Quantity	Units	No.	TYPE
44620 (44600)	P	01	TK

Containers

TYPE
DM - METAL DRUM
DP - PLASTIC DRUM
B - BAG
BA - 6 MIL. PLASTIC BAG or WRAP
T - TRUCK
O - OTHER

UNITS
P - POUNDS
Y - YARDS
M^3 - CUBIC METERS
Y^3 - CUBIC YARDS
O - OTHER

GENERATOR'S CERTIFICATION: I hereby certify that the above named material is not a hazardous waste as defined by 40 CFR Part 261 or any applicable state law, has been properly described, classified and packaged, and is in proper condition for transportation according to applicable regulations; **AND, if the waste is a treatment residue of a previously restricted hazardous waste** subject to the Land Disposal Restrictions, I certify and warrant that the waste has been treated in accordance with the requirements of 40 CFR Part 268 and is no longer a hazardous waste as defined by 40 CFR Part 261.

DAVID Cox — Generator Authorized Agent Name
David Cox — Signature
060404 — Shipment Date

Section II — TRANSPORTER (Transporter I complete a-g; Transporter II complete h-n.)

TRANSPORTER I

a. Name: MAC GRADING COMPANY

b. Address: 971 LEROY AURTY RD.
AURTYVILLE, NC 28318

c. Driver Name/Title: PRINT / TYPE

d. Phone No.: 910-531-4742 e. Truck No.:

f. Vehicle License No./State:

Acknowledgement of Receipt of Materials.

g. Driver Signature — Shipment Date

TRANSPORTER II

h. Name: Hilco Transport

i. Address: 7700 Kenmont Drive
Greensboro N.C

j. Driver Name/Title: Terry Clark PRINT / TYPE

k. Phone No.: 336-273-9441 l. Truck No.: 213

m. Vehicle License No./State: LE-5703

Acknowledgement of Receipt of Materials.

n. Terry Clark — Driver Signature — 060404 — Shipment Date

Section III — DESTINATION (Generator completes a-d; destination site completes e-f.)

a. Site Name: *Sampson County Landfill*

b. Physical Address: *7434 Roseboro Hwy*
Roseboro, NC 28382

c. Phone No.: *910-525-4132*

d. Mailing Address: *7434 Roseboro Hwy*
Roseboro, NC 28382

e. Discrepancy Indication Space:

I hereby certify that the above named materials has been accepted and to the best of my knowledge the foregoing is true and accurate.

f. *S.C. Landfill* — Name of Authorized Agent
ABU — Signature
060404 — Receipt Date

Section IV — ASBESTOS (Generator complete a-d; f.g. Operator* completes e.)

a. Operator's* Name:

b. Operator's* Phone No.:

c. Operator's* Address:

d. Special Handling Instructions and additional information:

OPERATOR'S CERTIFICATION: I hereby declare that the contents of this consignment are fully and accurately described above by proper shipping name and are classified, packed, marked, and labeled, and are in all respects in proper condition for transport by highway according to applicable international and government regulations.

e. Operator's* Name & Title: Print / Type — Operator's* Signature — Date

f. Name and Address of Responsible Agency:

No.

Sampson County Disposal

TICKET: 256983 **SAMPSON COUNTY DISPOSAL INC.**
DATE: 08/04/2004
TIME: 09:37 - 09:37

CUSTOMER: 2100493 / ROANOKE ENVIRONMENTAL, INC. P.O.:
GENERATOR: MARINE COR / COMMANDING PROFILE #: E5-4003 GROSS: 70560 LBS
ORIGIN: ONS / ONSLOW TARE: 25960 LBS
TRUCK: HIL213 LICENSE: NET: 44600 LBS
TRAILER: GRID: 2 / MSW - MUNICIPAL SOLID WASTE
COMMENT: MANIFEST 58346

WASTE	QUANTITY	UNIT	RATE	AMOUNT
E5-4003 / PCB&PETROLEUM IMPACTED SO	22.30	T	$ 14.00	$ 312.20
Mandatory Fees	22.30	T	$ 0.00	$ 0.00

I certify that I have not disposed of any liquid or hazardous waste

Total: $ 312.20

I hereby certify that this load does not contain any unauthorized waste.

Driver: _____
IN: ANGELA B MCLAMB OUT: ANGELA B MCLAMB

SIGNATURE: Terry Clark

WASTE INDUSTRIES, INC.

NON-HAZARDOUS SPECIAL WASTE & ASBESTOS MANIFEST

04367

If waste is asbestos waste, complete Sections I, II, III, and IV.
If waste is NOT asbestos waste, complete only Sections I, II, and III.

No. 58347

Section I: GENERATOR (Generator completes all of Section I)

a. Generator Name: COMMANDING GENERAL ACK
MARINE CORPS BASE
CAMP LEJEUNE, NC 28542
910-451-1482

b. Generating Location: COMMANDING GENERAL ACK
MARINE CORPS BASE
CAMP LEJEUNE, NC 28542
910-451-1482

c. Address:

d. Address:

e. Phone No.:

f. Phone No.:

If owner of the generating facility differs from the generator, provide:

g. Owner's Name:

h. Owner's Phone No.:

i. SC WASTE CODE: 2 1 0 0 0 0 4 9 3 — E5-4003 — Containers

j. Description of Waste: PCB & PETROLEUM IMPACTED SOIL

k. Quantity: 50080 — Units: P — No.: 01 — TYPE: TK

TYPE	
DM	METAL DRUM
DP	PLASTIC DRUM
B	BAG
BA	6 MIL. PLASTIC BAG or WRAP
T	TRUCK
O	OTHER

UNITS	
P	POUNDS
Y	YARDS
M^3	CUBIC METERS
Y^3	CUBIC YARDS
O	OTHER

GENERATOR'S CERTIFICATION: I hereby certify that the above named material is not a hazardous waste as defined by 40 CFR Part 261 or any applicable state law, has been properly described, classified and packaged, and is in proper condition for transportation according to applicable regulations; **AND, if the waste is a treatment residue of a previously restricted hazardous waste** subject to the Land Disposal Restrictions, I certify and warrant that the waste has been treated in accordance with the requirements of 40 CFR Part 268 and is no longer a hazardous waste as defined by 40 CFR Part 261.

DAVID Cox — Generator Authorized Agent Name
David Cox — Signature
060404 — Shipment Date

Section II: TRANSPORTER (Generator completes a-g. Transporter II completes h-n.)

TRANSPORTER I

a. Name: MAC GRADING COMPANY

b. Address: 971 LEROY AURTY RD.
AURTYVILLE, NC 28318

c. Driver Name/Title: (PRINT / TYPE)

d. Phone No.: 910-531-4742 e. Truck No.:

f. Vehicle License No./State:

Acknowledgement of Receipt of Materials.

g. Driver Signature — Shipment Date

TRANSPORTER II

h. Name: Hilco Transport

i. Address: 7700 Kenmont Dr.
Greensboro, N.C.

j. Driver Name/Title: Robert Pollard JR. (PRINT / TYPE)

k. Phone No.: (910) 762-9680 l. Truck No.: 305

m. Vehicle License No./State: LE-5050 N.C.

Acknowledgement of Receipt of Materials.

n. R. Pollard Jr. — Driver Signature
060404 — Shipment Date

Section III: DESTINATION (Generator completes a-d, destination site completes e-f.)

a. Site Name: *Sampson County Landfill*

b. Physical Address: *7434 Roseboro Hwy*
Roseboro, NC 28382

c. Phone No.: *910-525-4132*

d. Mailing Address: *7434 Roseboro Hwy*
Roseboro, NC 28382

e. Discrepancy Indication Space:

I hereby certify that the above named materials has been accepted and to the best of my knowledge the foregoing is true and accurate.

f. *S.C. Landfill* — Name of Authorized Agent
Signature
060404 — Receipt Date

Section IV: ASBESTOS (Generator completes a-d, f, g; Operator* completes e.)

a. Operator's* Name:

b. Operator's* Phone No.:

c. Operator's* Address:

d. Special Handling Instructions and additional information:

OPERATOR'S CERTIFICATION: I hereby declare that the contents of this consignment are fully and accurately described above by proper shipping name and are classified, packed, marked, and labeled, and are in all respects in proper condition for transport by highway according to applicable international and government regulations.

e. Operator's* Name & Title: (Print / Type) — Operator's* Signature — Date

Name and Address of Responsible Agency:

No.

SAMPSON COUNTY DISPOSAL INC.

Sampson County Disposal

TICKET: 256935
DATE: 06/04/2004
TIME: 10:04 - 10:04

CUSTOMER: 2100433 / ROANOKE ENVIRONMENTAL, INC. P.O.:
GENERATOR: MARINE COR / COMMANDING PROFILE #: E5-4003 GROSS: 81360 LBS
ORIGIN: ONS / ONSLOW TARE: 31760 LBS
TRUCK: HIL305 LICENSE: NET: 49600 LBS
TRAILER: GRID: 2 / MSW - MUNICIPAL SOLID WASTE
COMMENT: MANIFEST 58347

WASTE	QUANTITY	UNIT	RATE	AMOUNT
E5-4003 / PCB&PETROLEUM IMPACTED SO	24.80	T	$ 14.00	$ 347.20
Mandatory Fees	24.80	T	$ 0.00	$ 0.00

Total: $ 347.20

I certify that I have not disposed of any liquid or hazardous waste

I hereby certify that this load does not contain any unauthorized waste.

Driver: R Albert M.
IN: ANGELA B MCLAMB OUT: ANGELA B MCLAMB

SIGNATURE: _____

WASTE INDUSTRIES, INC.

NON-HAZARDOUS SPECIAL WASTE & ASBESTOS MANIFEST

04368

If waste is asbestos waste, complete Sections I, II, III, and IV.
If waste is NOT asbestos waste, complete only Sections I, II, and III.

No. 58348

Section I. GENERATOR (Generator completes all of Section I).

a. Generator Name: COMMANDING GENERAL ACK
MARINE CORPS BASE

b. Generating Location: COMMANDING GENERAL ACK
MARINE CORPS BASE

c. Address: CAMP LEJEUNE, NC 28542
910-451-1482

d. Address: CAMP LEJEUNE, NC 28542
910-451-1482

e. Phone No.:

f. Phone No.:

If owner of the generating facility differs from the generator, provide:

g. Owner's Name:

h. Owner's Phone No.:

i. SC WASTE CODE: 2 1 0 0 0 0 4 9 3

E5-4003

j. Description of Waste: PCB & PETROLEUM IMPACTED SOIL

k.

Quantity	Units	No.	TYPE
47500	P	01	TK

Containers

TYPE
- DM - METAL DRUM
- DP - PLASTIC DRUM
- B - BAG
- BA - 6 MIL. PLASTIC BAG or WRAP
- T - TRUCK
- O - OTHER

UNITS
- P - POUNDS
- Y - YARDS
- M^3 - CUBIC METERS
- Y^3 - CUBIC YARDS
- O - OTHER

GENERATOR'S CERTIFICATION: I hereby certify that the above named material is not a hazardous waste as defined by 40 CFR Part 261 or any applicable state law, has been properly described, classified and packaged, and is in proper condition for transportation according to applicable regulations; **AND, if the waste is a treatment residue of a previously restricted hazardous waste** subject to the Land Disposal Restrictions, I certify and warrant that the waste has been treated in accordance with the requirements of 40 CFR Part 268 and is no longer a hazardous waste as defined by 40 CFR Part 261.

DAVID COX — Generator Authorized Agent Name

David Cox — Signature

060404 — Shipment Date

Section II. TRANSPORTER (Generator complete a-d; Transporter I complete e-g; Transporter II complete h-n.)

TRANSPORTER I

a. Name: MAC GRADING COMPANY

b. Address: 971 LEROY AURTY RD.
AURTYVILLE, NC 28318

c. Driver Name/Title: PRINT / TYPE

d. Phone No.: 910-531-4742 e. Truck No.:

f. Vehicle License No./State:

Acknowledgement of Receipt of Materials.

g. Driver Signature — Shipment Date

TRANSPORTER II

h. Name: Alco TRANSPORT

i. Address: 7700 KENMONT DR.
Greensboro, N.C 27409

j. Driver Name/Title: Anthony Green DRIVER
PRINT / TYPE

k. Phone No.: 1-800 628 6343 l. Truck No.: 304

m. Vehicle License No./State: LE5649 N.C

Acknowledgement of Receipt of Materials.

n. Anthony Green — Driver Signature — 060404 — Shipment Date

Section III. DESTINATION (Generator completes a-d; destination site completes e-f.)

a. Site Name: *Sampson County Landfill*

b. Physical Address: *7434 Roseboro Hwy*
Roseboro, NC 28382

c. Phone No.: *910-525-4132*

d. Mailing Address: *7434 Roseboro Hwy*
Roseboro, NC 28382

e. Discrepancy Indication Space:

I hereby certify that the above named materials has been accepted and to the best of my knowledge the foregoing is true and accurate.

f. *S.C. Landfill* — Name of Authorized Agent — Signature — 060404 — Receipt Date

Section IV. ASBESTOS (Generator complete a-d; f; g; Operator* completes e.)

a. Operator's* Name:

b. Operator's* Phone No.:

c. Operator's* Address:

d. Special Handling Instructions and additional information:

OPERATOR'S CERTIFICATION: I hereby declare that the contents of this consignment are fully and accurately described above by proper shipping name and are classified, packed, marked, and labeled, and are in all respects in proper condition for transport by highway according to applicable international and government regulations.

e. Operator's* Name & Title: Print / Type — Operator's* Signature — Date

f. Name and Address of Responsible Agency:

No.

Sampson County Disposal

TICKET: 257067

SAMPSON COUNTY DISPOSAL INC.

DATE: 06/04/2004
TIME: 13:28 - 13:28

CUSTOMER: 2100493 / ROANOKE ENVIRONMENTAL, INC. P.O.:
GENERATOR: MARINE COR / COMMANDING PROFILE #: E5-4003 GROSS: 78920 LBS
ORIGIN: ONS / ONSLOW TARE: 31840 LBS
TRUCK: HIL304 LICENSE: NET: 47080 LBS
TRAILER: GRID: 2 / MSW - MUNICIPAL SOLID WASTE
COMMENT: MANIFEST 58348

WASTE	QUANTITY	UNIT	RATE	AMOUNT
E5-4003 / PCB&PETROLEUM IMPACTED SO	23.54	T	$ 14.00	$ 329.56
Mandatory Fees	23.54	T	$ 0.00	$ 0.00

I certify that I have not disposed of any liquid or hazardous waste

Total: $ 329.56

I hereby certify that this load does not contain any unauthorized waste.

Driver: Anthony Green

IN: ANGELA B MCLAMB / OUT: ANGELA B MCLAMB

SIGNATURE: _____

04369

WASTE INDUSTRIES, INC.

NON-HAZARDOUS SPECIAL WASTE & ASBESTOS MANIFEST

If waste is asbestos waste, complete Sections I, II, III, and IV.
If waste is NOT asbestos waste, complete only Sections I, II, and III.

No. 58349

Section I. GENERATOR (Generator completes all of Section I).

a. Generator Name: COMMANDING GENERAL ACK
MARINE CORPS BASE

b. Generating Location: COMMANDING GENERAL ACK
MARINE CORPS BASE

c. Address: CAMP LEJEUNE, NC 28542
910-451-1482

d. Address: CAMP LEJEUNE, NC 28542
910-451-1482

e. Phone No.:

f. Phone No.:

If owner of the generating facility differs from the generator, provide:

g. Owner's Name:

h. Owner's Phone No.:

i. SC WASTE CODE: 2 1 0 0 0 0 4 9 3 — E5-4003

j. Description of Waste: PCB & PETROLEUM IMPACTED SOIL

k.

Quantity	Units	No.	TYPE
43180	P	01	TK

Containers

TYPE
DM - METAL DRUM
DP - PLASTIC DRUM
B - BAG
BA - 6 MIL. PLASTIC BAG or WRAP
T - TRUCK
O - OTHER

UNITS
P - POUNDS
Y - YARDS
M³ - CUBIC METERS
Y³ - CUBIC YARDS
O - OTHER

GENERATOR'S CERTIFICATION: I hereby certify that the above named material is not a hazardous waste as defined by 40 CFR Part 261 or any applicable state law, has been properly described, classified and packaged, and is in proper condition for transportation according to applicable regulations; **AND, if the waste is a treatment residue of a previously restricted hazardous waste** subject to the Land Disposal Restrictions, I certify and warrant that the waste has been treated in accordance with the requirements of 40 CFR Part 268 and is no longer a hazardous waste as defined by 40 CFR Part 261.

DAVID Cox — Generator Authorized Agent Name
Signature
060404 — Shipment Date

Section II TRANSPORTER (Generator complete a-d; Transporter I complete e-g; Transporter II complete h-n.)

TRANSPORTER I

a. Name: MAC GRADING COMPANY

b. Address: 971 LEROY AURTY RD.
AURTYVILLE, NC 28318

c. Driver Name/Title: PRINT / TYPE

d. Phone No.: 910-531-4742 e. Truck No.:

f. Vehicle License No./State:

Acknowledgement of Receipt of Materials.

g. Driver Signature — Shipment Date

TRANSPORTER II

h. Name: Hilco Transport

i. Address: 7700 Kernscourt Dr.
Greensboro N.C 27409

j. Driver Name/Title: RAY Webster - DRIVER PRINT / TYPE

k. Phone No.: 3362739441 l. Truck No.: H-215

m. Vehicle License No./State: LP 8118 - N.C.

Acknowledgement of Receipt of Materials.

n. Ray Webster — Driver Signature — 060404 Shipment Date

Section III DESTINATION (Generator completes a-d; destination/site completes e-f.)

a. Site Name: *Sampson County Landfill*

b. Physical Address: *7434 Roseboro Hwy*
Roseboro, NC 28382

c. Phone No.: *910-525-4132*

d. Mailing Address: *7434 Roseboro Hwy*
Roseboro, NC 28382

e. Discrepancy Indication Space:

I hereby certify that the above named materials has been accepted and to the best of my knowledge the foregoing is true and accurate.

f. *S.C. Landfill* — Name of Authorized Agent
Signature
060404 — Receipt Date

Section IV ASBESTOS (Generator complete a-d, f, g; Operator* completes e.)

a. Operator's* Name:

b. Operator's* Phone No.:

c. Operator's* Address:

d. Special Handling Instructions and additional information:

OPERATOR'S CERTIFICATION: I hereby declare that the contents of this consignment are fully and accurately described above by proper shipping name and are classified, packed, marked, and labeled, and are in all respects in proper condition for transport by highway according to applicable international and government regulations.

e. Operator's* Name & Title: Print / Type — Operator's* Signature — Date

f. Name and Address

No.

Sampson County Disposal

TICKET: 257070

SAMPSON COUNTY DISPOSAL INC.

DATE: 06/04/2004
TIME: 13:40 - 13:40

CUSTOMER: 2100453 / ROANOKE ENVIRONMENTAL, INC. P.O.:
GENERATOR: MARINE COR / COMMANDING PROFILE #: E5-4003 GROSS: 69080 LBS
ORIGIN: ONS / ONSLOW TARE: 26340 LBS
TRUCK: HIL215 LICENSE: NET: 42740 LBS
TRAILER: GRID: 2 / MSW - MUNICIPAL SOLID WASTE
COMMENT: MANIFEST 58349

WASTE	QUANTITY	UNIT	RATE	AMOUNT
E5-4003 / PCB&PETROLEUM IMPACTED SO	21.37	T	$ 14.00	$ 299.18
Mandatory Fees	21.37	T	$ 0.00	$ 0.00

I certify that I have not disposed of any liquid or hazardous waste

Total: $ 299.18

I hereby certify that this load does not contain any unauthorized waste.

Driver: _____

SIGNATURE: _____

IN: ANGELA B MCLAMB OUT: ANGELA B MCLAMB

WASTE INDUSTRIES, INC.

NON-HAZARDOUS SPECIAL WASTE & ASBESTOS MANIFEST

04370

If waste is asbestos waste, complete Sections I, II, III, and IV.
If waste is NOT asbestos waste, complete only Sections I, II, and III.

No. 58353

Section I. GENERATOR (Generator completes all of Section I)

a. Generator Name: COMMANDING GENERAL ACK
MARINE CORPS BASE

b. Generating Location: COMMANDING GENERAL ACK
MARINE CORPS BASE

c. Address: CAMP LEJEUNE, NC 28542
910-451-1482

d. Address: CAMP LEJEUNE, NC 28542
910-451-1482

e. Phone No.:

f. Phone No.:

If owner of the generating facility differs from the generator, provide:

g. Owner's Name:

h. Owner's Phone No.:

i. SC WASTE CODE: 2 1 0 0 0 4 9 3

E5-4003

Containers

j. Description of Waste: PCB & PETROLEUM IMPACTED SOIL

k. Quantity: 42480 | Units | No. | TYPE

TYPE
- DM - METAL DRUM
- DP - PLASTIC DRUM
- B - BAG
- BA - 6 MIL. PLASTIC BAG or WRAP
- T - TRUCK
- O - OTHER

UNITS
- P - POUNDS
- Y - YARDS
- M^3 - CUBIC METERS
- Y^3 - CUBIC YARDS
- O - OTHER

GENERATOR'S CERTIFICATION: I hereby certify that the above named material is not a hazardous waste as defined by 40 CFR Part 261 or any applicable state law, has been properly described, classified and packaged, and is in proper condition for transportation according to applicable regulations; **AND, If the waste is a treatment residue of a previously restricted hazardous waste** subject to the Land Disposal Restrictions, I certify and warrant that the waste has been treated in accordance with the requirements of 40 CFR Part 268 and is no longer a hazardous waste as defined by 40 CFR Part 261.

DAVID Cox — Generator Authorized Agent Name

David Cx — Signature

060404 — Shipment Date

Section II TRANSPORTER (Generator complete a-d; Transporter I complete e-g; Transporter II complete h-n)

TRANSPORTER I

a. Name: MAC GRADING COMPANY

b. Address: 971 LEROY AURTY RD.
AURTYVILLE, NC 28318

c. Driver Name/Title: PRINT / TYPE

d. Phone No.: 910-531-4742 e. Truck No.:

f. Vehicle License No./State:

Acknowledgement of Receipt of Materials.

g. Driver Signature — Shipment Date

TRANSPORTER II

h. Name: Hilco Transport

i. Address: Greensboro N.C

j. Driver Name/Title: Randy KLASS PRINT / TYPE

k. Phone No.: 8006321363 l. Truck No.: H205

m. Vehicle License No./State:

Acknowledgement of Receipt of Materials.

n. Randy Klass — Driver Signature — 060404 Shipment Date

Section III DESTINATION (Generator completes a-d; destination site completes e-f)

a. Site Name: *Sampson County Landfill*

b. Physical Address: *7434 Roseboro Hwy*
Roseboro, NC 28382

c. Phone No.: *910-525-4132*

d. Mailing Address: *7434 Roseboro Hwy*
Roseboro, NC 28382

e. Discrepancy Indication Space:

I hereby certify that the above named materials has been accepted and to the best of my knowledge the foregoing is true and accurate.

f. *S.C. Landfill* — Name of Authorized Agent

Signature

060404 — Receipt Date

Section IV ASBESTOS (Generator complete a-d, f, g; Operator* completes e.)

a. Operator's* Name:

b. Operator's* Phone No.:

c. Operator's* Address:

d. Special Handling Instructions and additional information:

OPERATOR'S CERTIFICATION: I hereby declare that the contents of this consignment are fully and accurately described above by proper shipping name and are classified, packed, marked, and labeled, and are in all respects in proper condition for transport by highway according to applicable international and government regulations.

e. Operator's* Name & Title: Print / Type — Operator's* Signature — Date

f. Name and Address of Responsible Agency:

g. ☐ Friable; ☐ Non-friable; ☐ Both _____ % friable _____ % nonfriable

No.

Sampson County Disposal

TICKET: 257071 **SAMPSON COUNTY DISPOSAL INC.**

DATE: 06/04/2004
TIME: 13:42 - 13:42

CUSTOMER: 2100493 / ROANOKE ENVIRONMENTAL, INC. P.O.:
GENERATOR: MARINE COR / COMMANDING PROFILE #: E5-4003 GROSS: 68640 LBS
ORIGIN: ONS / ONSLOW TARE: 26160 LBS
TRUCK: HIL205 LICENSE: NET: 42480 LBS
TRAILER: GRID: 2 / MSW - MUNICIPAL SOLID WASTE
COMMENT: MANIFEST 58353

WASTE	QUANTITY	UNIT	RATE	AMOUNT
E5-4003 / PCB&PETROLEUM IMPACTED SO	21.24	T	$ 14.00	$ 297.36
Mandatory Fees	21.24	T	$ 0.00	$ 0.00

I certify that I have not disposed of any liquid or hazardous waste

Total: $ 297.36

I hereby certify that this load does not contain any unauthorized waste.

Driver: _____
IN: ANGELA B MCLAMB OUT: ANGELA B MCLAMB

SIGNATURE: [illegible]

WASTE INDUSTRIES, INC.

NON-HAZARDOUS SPECIAL WASTE & ASBESTOS MANIFEST

04371

No. 58350

If waste is asbestos waste, complete Sections I, II, III, and IV.
If waste is NOT asbestos waste, complete only Sections I, II, and III.

Section I GENERATOR (Generator completes all of Section I)

a. Generator Name: COMMANDING GENERAL ACK
MARINE CORPS BASE

b. Generating Location: COMMANDING GENERAL ACK
MARINE CORPS BASE

c. Address: CAMP LEJEUNE, NC 28542
910-451-1482

d. Address: CAMP LEJEUNE, NC 28542
910-451-1482

e. Phone No.:

f. Phone No.:

If owner of the generating facility differs from the generator, provide:

g. Owner's Name:

h. Owner's Phone No.:

i. SC WASTE CODE: 2 1 0 0 0 0 4 9 3 | E5-4003

j. Description of Waste: PCB & PETROLEUM IMPACTED SOIL

k. Quantity: 43720 (43.08) | Units: P | No.: 02 | TYPE: TK | Containers

TYPE
DM - METAL DRUM
DP - PLASTIC DRUM
B - BAG
BA - 6 MIL. PLASTIC BAG or WRAP
T - TRUCK
O - OTHER

UNITS
P - POUNDS
Y - YARDS
M^3 - CUBIC METERS
Y^3 - CUBIC YARDS
O - OTHER

GENERATOR'S CERTIFICATION: I hereby certify that the above named material is not a hazardous waste as defined by 40 CFR Part 261 or any applicable state law, has been properly described, classified and packaged, and is in proper condition for transportation according to applicable regulations; **AND, if the waste is a treatment residue of a previously restricted hazardous waste** subject to the Land Disposal Restrictions, I certify and warrant that the waste has been treated in accordance with the requirements of 40 CFR Part 268 and is no longer a hazardous waste as defined by 40 CFR Part 261.

Generator Authorized Agent Name: DAVID COX
Signature: David Cox
Shipment Date: 060404

Section II TRANSPORTER (Generator complete a-d; Transporter I complete e-g; Transporter II complete h-n)

TRANSPORTER I

a. Name: MAC GRADING COMPANY

b. Address: 971 LEROY AURTY RD.
AURTYVILLE, NC 28318

c. Driver Name/Title: 910-531-4742 PRINT / TYPE

d. Phone No.: e. Truck No.:

f. Vehicle License No./State:

Acknowledgement of Receipt of Materials.

g. Driver Signature: Shipment Date:

TRANSPORTER II

h. Name: HILCO TRANSPORT

i. Address: KENMONT DR
GSO NC

j. Driver Name/Title: SHAWN HINSON PRINT / TYPE

k. Phone No.: 336-273-9441 l. Truck No.: 112

m. Vehicle License No./State: LP-8113 NC

Acknowledgement of Receipt of Materials.

n. Driver Signature: Shawn Hinson Shipment Date: 060404

Section III DESTINATION (Generator completes a-d; destination site completes e-f)

a. Site Name: *Sampson County Landfill*

b. Physical Address: *7434 Roseboro Hwy*
Roseboro, NC 28382

c. Phone No.: *910-525-4132*

d. Mailing Address: *7434 Roseboro Hwy*
Roseboro, NC 28382

e. Discrepancy Indication Space:

I hereby certify that the above named materials has been accepted and to the best of my knowledge the foregoing is true and accurate.

f. Name of Authorized Agent: *S.C. Landfill* Signature: ABU Receipt Date: 060404

Section IV ASBESTOS (Generator complete a-d; f; g. Operator* completes e.)

a. Operator's* Name: b. Operator's* Phone No.:

c. Operator's* Address:

d. Special Handling Instructions and additional information:

OPERATOR'S CERTIFICATION: I hereby declare that the contents of this consignment are fully and accurately described above by proper shipping name and are classified, packed, marked, and labeled, and are in all respects in proper condition for transport by highway according to applicable international and government regulations.

e. Operator's* Name & Title: Print / Type Operator's* Signature Date

f. Name and Address of Responsible Agency:

No.

Sampson County Disposal

TICKET: 257077

SAMPSON COUNTY DISPOSAL INC.

DATE: 06/04/2004
TIME: 14:01 - 14:01

CUSTOMER: 2100493 / ROANOKE ENVIRONMENTAL, INC. P.O.:
GENERATOR: MARINE COR / COMMANDING PROFILE #: E5-4003 GROSS: 75620 LBS
ORIGIN: ONS / ONSLOW TARE: 32220 LBS
TRUCK: HIL112 LICENSE: NET: 43400 LBS
TRAILER: GRID: 2 / MSW - MUNICIPAL SOLID WASTE
COMMENT: MANIFEST 58350

WASTE	QUANTITY	UNIT	RATE	AMOUNT
E5-4003 / PCB&PETROLEUM IMPACTED SO	21.70	T	$ 14.00	$ 303.80
Mandatory Fees	21.70	T	$ 0.00	$ 0.00

I certify that I have not disposed of any liquid or hazardous waste

Total: $ 303.80

I hereby certify that this load does not contain any unauthorized waste.

Driver:
IN: ANGELA B MCLAMB OUT: ANGELA B MCLAMB

SIGNATURE:

04372

WASTE INDUSTRIES, INC.

NON-HAZARDOUS SPECIAL WASTE & ASBESTOS MANIFEST

If waste is asbestos waste, complete Sections I, II, III, and IV.
If waste is NOT asbestos waste, complete only Sections I, II, and III.

No. 58351

Section I. GENERATOR (Generator completes all of Section I).

a. Generator Name: COMMANDING GENERAL ACK
MARINE CORPS BASE
c. Address: CAMP LEJEUNE, NC 28542
910-451-1482
e. Phone No.:

b. Generating Location: COMMANDING GENERAL ACK
MARINE CORPS BASE
d. Address: CAMP LEJEUNE, NC 28542
910-451-1482
f. Phone No.:

If owner of the generating facility differs from the generator, provide:

g. Owner's Name:
h. Owner's Phone No.:

i. SC WASTE CODE 2 1 0 0 0 0 4 9 3

E5-4003 Containers

j. Description of Waste: PCB & PETROLEUM IMPACTED SOIL

k. Quantity 43300 Units No. TYPE

TYPE
DM - METAL DRUM
DP - PLASTIC DRUM
B - BAG
BA - 6 MIL. PLASTIC BAG or WRAP
T - TRUCK
O - OTHER

UNITS
P - POUNDS
Y - YARDS
M^3 - CUBIC METERS
Y^3 - CUBIC YARDS
O - OTHER

GENERATOR'S CERTIFICATION: I hereby certify that the above named material is not a hazardous waste as defined by 40 CFR Part 261 or any applicable state law, has been properly described, classified and packaged, and is in proper condition for transportation according to applicable regulations; **AND, if the waste is a treatment residue of a previously restricted hazardous waste** subject to the Land Disposal Restrictions, I certify and warrant that the waste has been treated in accordance with the requirements of 40 CFR Part 268 and is no longer a hazardous waste as defined by 40 CFR Part 261.

DAVID Cox — Generator Authorized Agent Name
David Cox — Signature
060404 — Shipment Date

Section II TRANSPORTER (Generator completes a-d; Transporter I completes e-g; Transporter II completes h-n.)

TRANSPORTER I

a. Name: MAC GRADING COMPANY
b. Address: 971 LEROY AURTY RD.
AURTYVILLE, NC 28318
c. Driver Name/Title: PRINT / TYPE
d. Phone No.: 910-531-4742
e. Truck No.:
f. Vehicle License No./State:
Acknowledgement of Receipt of Materials.
g. Driver Signature — Shipment Date

TRANSPORTER II

h. Name: Hilco Transport
i. Address: 7700 Kenmont Drive
Greensboro N.C
j. Driver Name/Title: Terry CLARK PRINT / TYPE
k. Phone No.: 336-273-9441
l. Truck No.: 213
m. Vehicle License No./State: LE-5703
Acknowledgement of Receipt of Materials.
n. Terry Clark — Driver Signature
060404 — Shipment Date

Section III DESTINATION (Generator completes a-d; destination site completes e-f.)

a. Site Name: *Sampson County Landfill*
b. Physical Address: *7434 Roseboro Hwy*
Roseboro, NC 28382
c. Phone No.: *910-525-4132*
d. Mailing Address: *7434 Roseboro Hwy*
Roseboro, NC 28382
e. Discrepancy Indication Space:

I hereby certify that the above named materials has been accepted and to the best of my knowledge the foregoing is true and accurate.

f. *S.C. Landfill* — Name of Authorized Agent
Signature
060404 — Receipt Date

Section IV ASBESTOS (Generator complete a-d, f-g; Operator* completes e.)

a. Operator's* Name:
b. Operator's* Phone No.:
c. Operator's* Address:
d. Special Handling Instructions and additional information:

OPERATOR'S CERTIFICATION: I hereby declare that the contents of this consignment are fully and accurately described above by proper shipping name and are classified, packed, marked, and labeled, and are in all respects in proper condition for transport by highway according to applicable international and government regulations.

e. Operator's* Name & Title: Print / Type — Operator's* Signature — Date

f. Name and Address of Responsible Agency:

g. Friable: ☐ Non-friable: ☐ Both % friable % non-friable

No.

Sampson County Disposal

TICKET: 257078 **SAMPSON COUNTY DISPOSAL INC.**
DATE: 06/04/2004
TIME: 14:03 - 14:03

CUSTOMER: 2100493 / ROANOKE ENVIRONMENTAL, INC. P.O.:
GENERATOR: MARINE COR / COMMANDING PROFILE #: E5-4003 GROSS: 69260 LBS
ORIGIN: ONS / ONSLOW TARE: 25960 LBS
TRUCK: HIL213 LICENSE: NET: 43300 LBS
TRAILER: GRID: 2 / MSW - MUNICIPAL SOLID WASTE
COMMENT: MANIFEST 50351

WASTE	QUANTITY	UNIT	RATE	AMOUNT
E5-4003 / PCB&PETROLEUM IMPACTED SO	21.65	T	$ 14.00	$ 303.10
Mandatory Fees	21.65	T	$ 0.00	$ 0.00

Total: $ 303.10

I certify that I have not disposed of any liquid or hazardous waste

I hereby certify that this load does not contain any unauthorized waste.

SIGNATURE: Cary Clark

Driver:
IN: ANGELA B MCLAMB OUT: ANGELA B MCLAMB

WASTE INDUSTRIES, INC.

NON-HAZARDOUS SPECIAL WASTE & ASBESTOS MANIFEST

04323

If waste is asbestos waste, complete Sections I, II, III, and IV.
If waste is NOT asbestos waste, complete only Sections I, II, and III.

No. 58352

Section I GENERATOR (Generator completes all of Section I).

a. Generator Name: COMMANDING GENERAL ACK

b. Generating Location: COMMANDING GENERAL ACK

c. Address: MARINE CORPS BASE CAMP LEJEUNE, NC 28542

d. Address: MARINE CORPS BASE CAMP LEJEUNE, NC 28542

e. Phone No.: 910-451-1482

f. Phone No.: 910-451-1482

If owner of the generating facility differs from the generator, provide:

g. Owner's Name:

h. Owner's Phone No.:

i. SC WASTE CODE: 2 1 0 0 0 0 4 9 3 — E5-4003

j. Description of Waste: PCB & PETROLEUM IMPACTED SOIL

k. Quantity: 43780 (13300) — Units: P — No. Containers: 01 — TYPE: TK

TYPE
- DM - METAL DRUM
- DP - PLASTIC DRUM
- B - BAG
- BA - 6 MIL. PLASTIC BAG or WRAP
- T - TRUCK
- O - OTHER

UNITS
- P - POUNDS
- Y - YARDS
- M³ - CUBIC METERS
- Y³ - CUBIC YARDS
- O - OTHER

GENERATOR'S CERTIFICATION: I hereby certify that the above named material is not a hazardous waste as defined by 40 CFR Part 261 or any applicable state law, has been properly described, classified and packaged, and is in proper condition for transportation according to applicable regulations; **AND, if the waste is a treatment residue of a previously restricted hazardous waste** subject to the Land Disposal Restrictions, I certify and warrant that the waste has been treated in accordance with the requirements of 40 CFR Part 268 and is no longer a hazardous waste as defined by 40 CFR Part 261.

Generator Authorized Agent Name: DAVID COX — Signature: David Cox — Shipment Date: 060404

Section II TRANSPORTER (Generator complete a-d; Transporter I complete e-g; Transporter II complete h-n.)

TRANSPORTER I

a. Name: MAC GRADING COMPANY

b. Address: 971 LEROY AURTY RD. AURTYVILLE, NC 28318

c. Driver Name/Title: 910-531-4742 PRINT / TYPE

d. Phone No.: e. Truck No.:

f. Vehicle License No./State:

Acknowledgement of Receipt of Materials.

g. Driver Signature — Shipment Date

TRANSPORTER II

h. Name: Hilco

i. Address: 7700 Kenmoit DR. Greensboro, N.C.

j. Driver Name/Title: Robert Pollard JR. PRINT / TYPE

k. Phone No.: (910) 762-9687

l. Truck No.: 305

m. Vehicle License No./State: LE-5650 N.C.

Acknowledgement of Receipt of Materials.

n. Driver Signature: R. Pollard — Shipment Date: 060404

Section III DESTINATION (Generator completes a-d; destination site completes e-f.)

a. Site Name: *Sampson County Landfill*

b. Physical Address: *7434 Roseboro Hwy Roseboro, NC 28382*

c. Phone No.: *910-525-4132*

d. Mailing Address: *7434 Roseboro Hwy Roseboro, NC 28382*

e. Discrepancy Indication Space:

I hereby certify that the above named materials has been accepted and to the best of my knowledge the foregoing is true and accurate.

f. Name of Authorized Agent: *S.C. Landfill* — Signature: — Receipt Date: 060404

Section IV ASBESTOS (Generator complete a-d; f-g. Operator* completes e.)

a. Operator's* Name:

b. Operator's* Phone No.:

c. Operator's* Address:

d. Special Handling Instructions and additional information:

OPERATOR'S CERTIFICATION: I hereby declare that the contents of this consignment are fully and accurately described above by proper shipping name and are classified, packed, marked, and labeled, and are in all respects in proper condition for transport by highway according to applicable international and government regulations.

e. Operator's* Name & Title: Print / Type — Operator's* Signature — Date

f. Name and Address of Responsible Agency:

No.

Sampson County Disposal

TICKET: 257073

SAMPSON COUNTY DISPOSAL INC.

DATE: 06/04/2004
TIME: 14:05 - 14:05

CUSTOMER: 2100493 / ROANOKE ENVIRONMENTAL, INC. P.O.:
GENERATOR: MARINE COR / COMMANDING PROFILE #: ES-4003 GROSS: 75020 LBS
ORIGIN: ONS / ONSLOW TARE: 31760 LBS
TRUCK: HIL305 LICENSE: NET: 43260 LBS
TRAILER: GRID: 2 / MSW - MUNICIPAL SOLID WASTE
COMMENT: MANIFEST 58352

WASTE	QUANTITY	UNIT	RATE	AMOUNT
ES-4003 / PCB&PETROLEUM IMPACTED SO	21.63	T	$ 14.00	$ 302.82
Mandatory Fees	21.63	T	$ 0.00	$ 0.00

I certify that I have not disposed of any liquid or hazardous waste

Total: $ 302.82

I hereby certify that this load does not contain any unauthorized waste.

Driver: R Allard Jr.

IN: ANGELA B MCLAMB OUT: ANGELA B MCLAMB

SIGNATURE: _____

WASTE INDUSTRIES, INC.

04374

NON-HAZARDOUS SPECIAL WASTE & ASBESTOS MANIFEST

If waste is asbestos waste, complete Sections I, II, III, and IV.
If waste is NOT asbestos waste, complete only Sections I, II, and III.

No. 58354

Section I. GENERATOR (Generator completes all of Section I).

a. Generator Name: COMMANDING GENERAL ACK MARINE CORPS BASE

b. Generating Location: COMMANDING GENERAL ACK MARINE CORPS BASE

c. Address: CAMP LEJEUNE, NC 28542 910-451-1482

d. Address: CAMP LEJEUNE, NC 28542 910-451-1482

e. Phone No.:

f. Phone No.:

If owner of the generating facility differs from the generator, provide:

g. Owner's Name:

h. Owner's Phone No.:

i. SC WASTE CODE 2 1 0 0 0 0 4 9 3 — E5-4003

j. Description of Waste: PCB & PETROLEUM IMPACTED SOIL

k. Quantity 49240 (48760) Units P No. 01 TYPE TK Containers

TYPE	
DM	METAL DRUM
DP	PLASTIC DRUM
B	BAG
BA	6 MIL. PLASTIC BAG or WRAP
T	TRUCK
O	OTHER

UNITS	
P	POUNDS
Y	YARDS
M^3	CUBIC METERS
Y^3	CUBIC YARDS
O	OTHER

GENERATOR'S CERTIFICATION: I hereby certify that the above named material is not a hazardous waste as defined by 40 CFR Part 261 or any applicable state law, has been properly described, classified and packaged, and is in proper condition for transportation according to applicable regulations; **AND, if the waste is a treatment residue of a previously restricted hazardous waste** subject to the Land Disposal Restrictions, I certify and warrant that the waste has been treated in accordance with the requirements of 40 CFR Part 268 and is no longer a hazardous waste as defined by 40 CFR Part 261.

DAVID Cox — Generator Authorized Agent Name

David Cox — Signature

060704 — Shipment Date

Section II TRANSPORTER (Generator complete a-d; Transporter I complete e-g; Transporter II complete h-m.)

TRANSPORTER I

a. Name: MAC GRADING COMPANY

b. Address: 971 LEROY AURTY RD. AURTYVILLE, NC 28318

c. Driver Name/Title:

d. Phone No.: 910-531-4742 PRINT / TYPE

e. Truck No.:

f. Vehicle License No./State:

Acknowledgement of Receipt of Materials.

g. Driver Signature — Shipment Date

TRANSPORTER II

h. Name: Hilco

i. Address: 7700 Kenmoart Dr. Greensboro, N.C 27409

j. Driver Name/Title: Anthony Green PRINT / TYPE

k. Phone No.: 1-800 648-6993

l. Truck No.: 304

m. Vehicle License No./State: LE56-19

Acknowledgement of Receipt of Materials.

n. Anthony Green — Driver Signature

060704 — Shipment Date

Section III DESTINATION (Generator completes a-d; destination site completes e-f.)

a. Site Name: *Sampson County Landfill*

b. Physical Address: *7434 Roseboro Hwy* *Roseboro, NC 28382*

c. Phone No.: *910-525-4132*

d. Mailing Address: *7434 Roseboro Hwy* *Roseboro, NC 28382*

e. Discrepancy Indication Space:

I hereby certify that the above named materials has been accepted and to the best of my knowledge the foregoing is true and accurate.

f. *S.C. Landfill* — Name of Authorized Agent

Signature

060704 — Receipt Date

Section IV ASBESTOS (Generator complete a-d, f, g; Operator* completes e.)

a. Operator's* Name:

b. Operator's* Phone No.:

c. Operator's* Address:

d. Special Handling Instructions and additional information:

OPERATOR'S CERTIFICATION: I hereby declare that the contents of this consignment are fully and accurately described above by proper shipping name and are classified, packed, marked, and labeled, and are in all respects in proper condition for transport by highway according to applicable international and government regulations.

e. Operator's* Name & Title: Print / Type — Operator's* Signature — Date

f. Name and Address of Responsible Agency:

No.

SAMPSON COUNTY DISPOSAL INC.

Sampson County Disposal

TICKET: 257251
DATE: 06/07/2004
TIME: 09:25 - 09:27

CUSTOMER: 2100493 / ROANOKE ENVIRONMENTAL, INC. P.O.:
GENERATOR: MARINE CDR / COMMANDING PROFILE #: ES-4003 GROSS: 80600 LBS
ORIGIN: ONS / ONSLOW TARE: 31840 LBS
TRUCK: HTL304 LICENSE: NET: 48760 LBS
TRAILER: GRID: 2 / MSW - MUNICIPAL SOLID WASTE
COMMENT: MANIFEST 58354

WASTE	QUANTITY	UNIT	RATE	AMOUNT
ES-4003 / PCB&PETROLEUM IMPACTED SO	24.38	T	$	$
Mandatory Fees	24.38	T	$ 0.00	$ 0.00

I certify that I have not disposed of any liquid or hazardous waste

Total: $

I hereby certify that this load does not contain any unauthorized waste.

Driver: _____

IN: ANGELA B MCLAMB / OUT: ANGELA B MCLAMB

SIGNATURE: _____

WASTE INDUSTRIES, INC.

NON-HAZARDOUS SPECIAL WASTE & ASBESTOS MANIFEST

04375

If waste is asbestos waste, complete Sections I, II, III, and IV.
If waste is NOT asbestos waste, complete only Sections I, II, and III.

No. 58355

Section I. GENERATOR (Generator completes all of Section I).

a. Generator Name: COMMANDING GENERAL ACK MARINE CORPS BASE

b. Generating Location: COMMANDING GENERAL ACK MARINE CORPS BASE

c. Address: CAMP LEJEUNE, NC 28542

d. Address: CAMP LEJEUNE, NC 28542

910-451-1482

910-451-1482

e. Phone No.:

f. Phone No.:

If owner of the generating facility differs from the generator, provide:

g. Owner's Name:

h. Owner's Phone No.:

i. SC WASTE CODE: 2 1 0 0 0 0 4 9 3

E5-4003

Containers

j. Description of Waste: PCB & PETROLEUM IMPACTED SOIL

k.

Quantity	Units	No.	TYPE
41380	P	01	TK
40880			

TYPE
- DM - METAL DRUM
- DP - PLASTIC DRUM
- B - BAG
- BA - 6 MIL. PLASTIC BAG or WRAP
- T - TRUCK
- O - OTHER

UNITS
- P - POUNDS
- Y - YARDS
- M^3 - CUBIC METERS
- Y^3 - CUBIC YARDS
- O - OTHER

GENERATOR'S CERTIFICATION: I hereby certify that the above named material is not a hazardous waste as defined by 40 CFR Part 261 or any applicable state law, has been properly described, classified and packaged, and is in proper condition for transportation according to applicable regulations; **AND, if the waste is a treatment residue of a previously restricted hazardous waste** subject to the Land Disposal Restrictions, I certify and warrant that the waste has been treated in accordance with the requirements of 40 CFR Part 268 and is no longer a hazardous waste as defined by 040 CFR Part 261.

DAVID COX — Generator Authorized Agent Name

David Cox — Signature

060704 — Shipment Date

Section II TRANSPORTER (Generator complete a-d; Transporter I complete e-g; Transporter II complete h-n)

TRANSPORTER I

a. Name: MAC GRADING COMPANY

b. Address: 971 LEROY AURTY RD. AURTYVILLE, NC 28318

c. Driver Name/Title:

d. Phone No.: 910-531-4742 (PRINT / TYPE)

e. Truck No.:

f. Vehicle License No./State:

Acknowledgement of Receipt of Materials.

g. Driver Signature — Shipment Date

TRANSPORTER II

h. Name: Hilco Transport

i. Address: 7700 Kernoat Dr. Greensboro N.C. 27409

j. Driver Name/Title: Ray Webster - DRIVER

k. Phone No.: 3362734441 (PRINT / TYPE)

l. Truck No.: 215

m. Vehicle License No./State: LP 8118 - N.C.

Acknowledgement of Receipt of Materials.

n. Ray Webster — Driver Signature — 060704 — Shipment Date

Section III DESTINATION (Generator completes a-d; destination site completes e-f.)

a. Site Name: *Sampson County Landfill*

b. Physical Address: *7434 Roseboro Hwy* *Roseboro, NC 28382*

c. Phone No.: *910-525-4132*

d. Mailing Address: *7434 Roseboro Hwy* *Roseboro, NC 28382*

e. Discrepancy Indication Space:

I hereby certify that the above named materials has been accepted and to the best of my knowledge the foregoing is true and accurate.

f. *S.C. Landfill* — Name of Authorized Agent

Signature

060704 — Receipt Date

Section IV ASBESTOS (Generator complete a-d, f, g, Operator* completes e.)

a. Operator's* Name:

b. Operator's* Phone No.:

c. Operator's* Address:

d. Special Handling Instructions and additional information:

OPERATOR'S CERTIFICATION: I hereby declare that the contents of this consignment are fully and accurately described above by proper shipping name and are classified, packed, marked, and labeled, and are in all respects in proper condition for transport by highway according to applicable international and government regulations.

e. Operator's* Name & Title: — Print / Type — Operator's* Signature — Date

f. Name and Address of Responsible Agency:

Sampson County Disposal

No.

SAMPSON COUNTY DISPOSAL INC.

TICKET: 257238
DATE: 06/07/2004
TIME: 09:35 - 09:33

CUSTOMER: 2100493 / ROANOKE ENVIRONMENTAL, INC. P.O.:
GENERATOR: MARINE COR / COMMANDING PROFILE #: E5-4003 GROSS: 67220 LBS
ORIGIN: ONS / ONSLOW TARE: 26340 LBS
TRUCK: HIL215 LICENSE: NET: 40880 LBS
TRAILER: GRID: 2 / MSW - MUNICIPAL SOLID WASTE
COMMENT: MANIFEST 58355

WASTE	QUANTITY	UNIT	RATE	AMOUNT
E5-4003 / PCB&PETROLEUM IMPACTED SO	20.44	T	$	$
Mandatory Fees	20.44	T	$ 0.00	$ 0.00

I certify that I have not disposed of any liquid/or hazardous waste

Driver: _____

IN: ANGELA B MCLAMB OUT: ANGELA B MCLAMB

Total: $

I hereby certify that this load does not contain any unauthorized waste.

SIGNATURE: _____

04376

WASTE INDUSTRIES, INC.

NON-HAZARDOUS SPECIAL WASTE & ASBESTOS MANIFEST

If waste is asbestos waste, complete Sections I, II, III, and IV.
If waste is NOT asbestos waste, complete only Sections I, II, and III.

No. 58356

Section I. GENERATOR (Generator completes all of Section I).

a. Generator Name: COMMANDING GENERAL ACK
MARINE CORPS BASE

b. Generating Location: COMMANDING GENERAL ACK
MARINE CORPS BASE

c. Address: CAMP LEJEUNE, NC 28542
910-451-1482

d. Address: CAMP LEJEUNE, NC 28542
910-451-1482

e. Phone No.:

f. Phone No.:

If owner of the generating facility differs from the generator, provide:

g. Owner's Name:

h. Owner's Phone No.:

i. SC WASTE CODE: 2 1 0 0 0 0 4 9 3 — E5-4003

j. Description of Waste: PCB & PETROLEUM IMPACTED SOIL

k. Containers

Quantity	Units	No.	TYPE
40060 39860	P	01	TK

TYPE
- DM - METAL DRUM
- DP - PLASTIC DRUM
- B - BAG
- BA - 6 MIL. PLASTIC BAG or WRAP
- T - TRUCK
- O - OTHER

UNITS
- P - POUNDS
- Y - YARDS
- M^3 - CUBIC METERS
- Y^3 - CUBIC YARDS
- O - OTHER

GENERATOR'S CERTIFICATION: I hereby certify that the above named material is not a hazardous waste as defined by 40 CFR Part 261 or any applicable state law, has been properly described, classified and packaged, and is in proper condition for transportation according to applicable regulations; **AND, if the waste is a treatment residue of a previously restricted hazardous waste** subject to the Land Disposal Restrictions, I certify and warrant that the waste has been treated in accordance with the requirements of 40 CFR Part 268 and is no longer a hazardous waste as defined by 40 CFR Part 261.

DAVID Cox — David Cox — 060704

Generator Authorized Agent Name — Signature — Shipment Date

Section II TRANSPORTER (Generator complete a-d; Transporter I complete e-g; Transporter II complete h-n)

TRANSPORTER I

a. Name: MAC GRADING COMPANY

b. Address: 971 LEROY AURTY RD.
AURTYVILLE, NC 28318

c. Driver Name/Title: 910-531-4742 PRINT / TYPE

d. Phone No.: e. Truck No.:

f. Vehicle License No./State:

Acknowledgement of Receipt of Materials.

g. Driver Signature — Shipment Date

TRANSPORTER II

h. Name: Hilco Transport

i. Address: 7700 Kenmont Drive
Greensboro N.C

j. Driver Name/Title: Terry Clark PRINT / TYPE

k. Phone No.: 336-273-9441 l. Truck No.: 213

m. Vehicle License No./State: LE-5703

Acknowledgement of Receipt of Materials.

n. Terry Clark — 060704

Driver Signature — Shipment Date

Section III DESTINATION (Generator completes a-d; destination site completes e-f.)

a. Site Name: *Sampson County Landfill*

b. Physical Address: *7434 Roseboro Hwy*
Roseboro, NC 28382

c. Phone No.: *910-525-4132*

d. Mailing Address: *7434 Roseboro Hwy*
Roseboro, NC 28382

e. Discrepancy Indication Space:

I hereby certify that the above named materials has been accepted and to the best of my knowledge the foregoing is true and accurate.

f. *S.C. Landfill* — DBU — 060704

Name of Authorized Agent — Signature — Receipt Date

Section IV ASBESTOS (Generator complete a-d, f, g, Operator* completes e.)

a. Operator's* Name:

b. Operator's* Phone No.:

c. Operator's* Address:

d. Special Handling Instructions and additional information:

OPERATOR'S CERTIFICATION: I hereby declare that the contents of this consignment are fully and accurately described above by proper shipping name and are classified, packed, marked, and labeled, and are in all respects in proper condition for transport by highway according to applicable international and government regulations.

e. Operator's* Name & Title: Print / Type — Operator's* Signature — Date

f. Name and Address of Responsible Agency:

No.

SAMPSON COUNTY DISPOSAL INC.

Sampson County Disposal

TICKET: 257232
DATE: 06/07/2004
TIME: 09:46 - 09:46

CUSTOMER: 2100493 / ROANOKE ENVIRONMENTAL, INC. P.O.:
GENERATOR: MARINE COR / COMMANDING PROFILE #: E5-4003 GROSS: 65820 LBS
ORIGIN: ONS / ONSLOW TARE: 25960 LBS
TRUCK: HIL213 LICENSE: NET: 39860 LBS
TRAILER: SRID: 2 / MSW - MUNICIPAL SOLID WASTE
COMMENT: MANIFEST 58356

WASTE	QUANTITY	UNIT	RATE	AMOUNT
E5-4003 / PCB&PETROLEUM IMPACTED SO	19.93	T	$	$
Mandatory Fees	19.93	T	$ 0.00	$ 0.00

I certify that I have not disposed of any liquid or hazardous waste

Total: $

I hereby certify that this load does not contain any unauthorized waste.

Driver:
IN: ANGELA B MCLAMB OUT: ANGELA B MCLAMB

SIGNATURE: Terry Clark

04377

WASTE INDUSTRIES, INC.

NON-HAZARDOUS SPECIAL WASTE & ASBESTOS MANIFEST

If waste is asbestos waste, complete Sections I, II, III, and IV.
If waste is NOT asbestos waste, complete only Sections I, II, and III.

No. 58357

Section I — GENERATOR (Generator completes all of Section I).

a. Generator Name: COMMANDING GENERAL ACK
MARINE CORPS BASE

b. Generating Location: COMMANDING GENERAL ACK
MARINE CORPS BASE

c. Address: CAMP LEJEUNE, NC 28542
910-451-1482

d. Address: CAMP LEJEUNE, NC 28542
910-451-1482

e. Phone No.:

f. Phone No.:

If owner of the generating facility differs from the generator, provide:

g. Owner's Name:

h. Owner's Phone No.:

i. SC WASTE CODE: 2 1 0 0 0 0 4 9 3 — E5-4003

j. Description of Waste: PCB & PETROLEUM IMPACTED SOIL

k. Containers

Quantity	Units	No.	TYPE
41880	P	01	TR
39440			

TYPE
DM - METAL DRUM
DP - PLASTIC DRUM
B - BAG
BA - 6 MIL. PLASTIC BAG or WRAP
T - TRUCK
O - OTHER

UNITS
P - POUNDS
Y - YARDS
M^3 - CUBIC METERS
Y^3 - CUBIC YARDS
O - OTHER

GENERATOR'S CERTIFICATION: I hereby certify that the above named material is not a hazardous waste as defined by 40 CFR Part 261 or any applicable state law, has been properly described, classified and packaged, and is in proper condition for transportation according to applicable regulations; **AND, If the waste is a treatment residue of a previously restricted hazardous waste** subject to the Land Disposal Restrictions, I certify and warrant that the waste has been treated in accordance with the requirements of 40 CFR Part 268 and is no longer a hazardous waste as defined by 40 CFR Part 261.

DAVID COX — Generator Authorized Agent Name
Signature
060704 — Shipment Date

Section II — TRANSPORTER (Generator complete a-d; Transporter I complete e-g, Transporter II complete h-n.)

TRANSPORTER I

a. Name: MAC GRADING COMPANY

b. Address: 971 LEROY AURTY RD.
AURTYVILLE, NC 28318

c. Driver Name/Title: PRINT / TYPE

d. Phone No.: 910-531-4742

e. Truck No.:

f. Vehicle License No./State:

Acknowledgement of Receipt of Materials.

g. Driver Signature — Shipment Date

TRANSPORTER II

h. Name: HILCO TRANSPORT

i. Address: 7700 KENMONT DR.
GREENSBORO, N.C. 27409

j. Driver Name/Title: Scott Plummer / DUMP DRIVER — PRINT / TYPE

k. Phone No.: (336) 273-9441

l. Truck No.: 218

m. Vehicle License No./State: LP-8117/NC

Acknowledgement of Receipt of Materials.

n. Driver Signature — 060704 — Shipment Date

Section III — DESTINATION (Generator completes a-d; destination site completes e-f.)

a. Site Name: *Sampson County Landfill*

b. Physical Address: *7434 Roseboro Hwy*
Roseboro, NC 28382

c. Phone No.: *910-525-4132*

d. Mailing Address: *7434 Roseboro Hwy*
Roseboro, NC 28382

e. Discrepancy Indication Space:

I hereby certify that the above named materials has been accepted and to the best of my knowledge the foregoing is true and accurate.

f. *S.C. Landfill* — Name of Authorized Agent
Signature
060704 — Receipt Date

Section IV — ASBESTOS (Generator complete a-d, f, g. Operator* completes e.)

a. Operator's* Name:

b. Operator's* Phone No.:

c. Operator's* Address:

d. Special Handling Instructions and additional information:

OPERATOR'S CERTIFICATION: I hereby declare that the contents of this consignment are fully and accurately described above by proper shipping name and are classified, packed, marked, and labeled, and are in all respects in proper condition for transport by highway according to applicable international and government regulations.

e. Operator's* Name & Title: Print / Type — Operator's* Signature — Date

f. Name and Address of Responsible Agency:

No.

Sampson County Disposal

TICKET: 257212 **SAMPSON COUNTY DISPOSAL INC.**

DATE: 06/07/2004

TIME: 09:51 - 09:51

CUSTOMER: 2100493 / ROANOKE ENVIRONMENTAL, INC. P.O.:

GENERATOR: MARINE COR / COMMANDING PROFILE #: E5-4003 GROSS: 65980 LBS

ORIGIN: ONS / ONSLOW TARE: 26540 LBS

TRUCK: HIL218 LICENSE: NET: 39440 LBS

TRAILER: GRID: 2 / MSW - MUNICIPAL SOLID WASTE

COMMENT: MANIFEST 58357

WASTE	QUANTITY	UNIT	RATE	AMOUNT
E5-4003 / PCB&PETROLEUM IMPACTED SO	19.72	T	$	$
Mandatory Fees	19.72	T	$ 0.00	$ 0.00

I certify that I have not disposed of any liquid or hazardous waste

Total: $

I hereby certify that this load does not contain any unauthorized waste.

Driver:

IN: ANGELA B MCLAMB OUT: ANGELA B MCLAMB

SIGNATURE:

WASTE INDUSTRIES, INC.

NON-HAZARDOUS SPECIAL WASTE & ASBESTOS MANIFEST

04378

No. 58360

If waste is asbestos waste, complete Sections I, II, III, and IV.
If waste is NOT asbestos waste, complete only Sections I, II, and III.

Section I. GENERATOR (Generator completes all of Section I)

a. Generator Name: COMMANDING GENERAL ACK
MARINE CORPS BASE
c. Address: CAMP LEJEUNE, NC 28542
910-451-1482

b. Generating Location: COMMANDING GENERAL ACK
MARINE CORPS BASE
d. Address: CAMP LEJEUNE, NC 28542
910-451-1482

e. Phone No.:

f. Phone No.:

If owner of the generating facility differs from the generator, provide:

g. Owner's Name:

h. Owner's Phone No.:

i. SC WASTE CODE 2 1 0 0 0 0 4 9 3 — E5-4003

j. Description of Waste: PCB & PETROLEUM IMPACTED SOIL

k.

Quantity	Units	No.	TYPE
47360 (46980)	P	01	TK

Containers

TYPE
DM - METAL DRUM
DP - PLASTIC DRUM
B - BAG
BA - 6 MIL. PLASTIC BAG or WRAP
T - TRUCK
O - OTHER

UNITS
P - POUNDS
Y - YARDS
M^3 - CUBIC METERS
Y^3 - CUBIC YARDS
O - OTHER

GENERATOR'S CERTIFICATION: I hereby certify that the above named material is not a hazardous waste as defined by 40 CFR Part 261 or any applicable state law, has been properly described, classified and packaged, and is in proper condition for transportation according to applicable regulations; **AND, if the waste is a treatment residue of a previously restricted hazardous waste** subject to the Land Disposal Restrictions, I certify and warrant that the waste has been treated in accordance with the requirements of 40 CFR Part 268 and is no longer a hazardous waste as defined by 40 CFR Part 261.

DAVID Cox — Generator Authorized Agent Name
David Cox — Signature
060704 — Shipment Date

Section II TRANSPORTER (Generator complete a-d; Transporter I complete e-g; Transporter II complete h-n)

TRANSPORTER I

a. Name: MAC GRADING COMPANY
b. Address: 971 LEROY AURTY RD.
AURTYVILLE, NC 28318

c. Driver Name/Title:
910-531-4742 PRINT / TYPE
d. Phone No.: e. Truck No.:

f. Vehicle License No./State:
Acknowledgement of Receipt of Materials.

g. Driver Signature — Shipment Date

TRANSPORTER II

h. Name: Hilco Transport
i. Address: 7700 Kernmont Dr
Greensboro NC

j. Driver Name/Title: Rick Edwards
PRINT / TYPE
k. Phone No.: 910-762-9687 l. Truck No.: 336

m. Vehicle License No./State: LE5617 NC
Acknowledgement of Receipt of Materials.

n. R Edwards — Driver Signature
060704 — Shipment Date

Section III DESTINATION (Generator completes a-d; destination site completes e-f.)

a. Site Name: *Sampson County Landfill*
b. Physical Address: *7434 Roseboro Hwy*
Roseboro, NC 28382

c. Phone No.: *910-525-4132*
d. Mailing Address: *7434 Roseboro Hwy*
Roseboro, NC 28382

e. Discrepancy Indication Space:

I hereby certify that the above named materials has been accepted and to the best of my knowledge the foregoing is true and accurate.

f. *S.C. Landfill* — Name of Authorized Agent
Signature
060704 — Receipt Date

Section IV ASBESTOS (Generator complete a-d, f, g; Operator* completes e.)

a. Operator's* Name:

b. Operator's* Phone No.:

c. Operator's* Address:

d. Special Handling Instructions and additional information:

OPERATOR'S CERTIFICATION: I hereby declare that the contents of this consignment are fully and accurately described above by proper shipping name and are classified, packed, marked, and labeled, and are in all respects in proper condition for transport by highway according to applicable international and government regulations.

e. Operator's* Name & Title: — Print / Type
Operator's* Signature
Date

f. Name and Address of Responsible Agency:

No.

Sampson County Disposal

TICKET: 657254 **SAMPSON COUNTY DISPOSAL INC.**

DATE: 06/07/2004

TIME: 10:11 - 10:11

CUSTOMER: 2100433 / ROANOKE ENVIRONMENTAL, INC. P.O.:

GENERATOR: MARINE CDR / COMMANDING PROFILE #: ES-4003 GROSS: 77240 LBS

ORIGIN: ONS / ONSLOW TARE: 30260 LBS

TRUCK: HIL336 LICENSE: HILCO NET: 46980 LBS

TRAILER: GRID: 2 / MSW - MUNICIPAL SOLID WASTE

COMMENT: MANIFEST 58360

WASTE	QUANTITY	UNIT		RATE		AMOUNT
ES-4003 / PCB&PETROLEUM IMPACTED SO	23.49	T	$		$	
Mandatory Fees	23.49	T	$	0.00	$	0.00

I certify that I have not disposed of any liquid or hazardous waste

Total: $

I hereby certify that this load does not contain any unauthorized waste.

Driver:

IN: ANGELA B MCLAMB OUT: ANGELA B MCLAMB

SIGNATURE:

WASTE INDUSTRIES, INC.

NON-HAZARDOUS SPECIAL WASTE & ASBESTOS MANIFEST

04379

No. 58358

If waste is asbestos waste, complete Sections I, II, III, and IV.
If waste is NOT asbestos waste, complete only Sections I, II, and III.

Section I. GENERATOR (Generator completes all of Section I).

a. Generator Name: COMMANDING GENERAL ACK MARINE CORPS BASE

b. Generating Location: COMMANDING GENERAL ACK MARINE CORPS BASE

c. Address: CAMP LEJEUNE, NC 28542

d. Address: CAMP LEJEUNE, NC 28542

910-451-1482

910-451-1482

e. Phone No.:

f. Phone No.:

If owner of the generating facility differs from the generator, provide:

g. Owner's Name:

h. Owner's Phone No.:

i. SC WASTE CODE: 2 1 0 0 0 0 4 9 3

E5-4003

Containers

j. Description of Waste: PCB & PETROLEUM IMPACTED SOIL

k. Quantity: 41500 Units: P No.: 01 TYPE: TK

41500

TYPE
DM - METAL DRUM
DP - PLASTIC DRUM
B - BAG
BA - 6 MIL. PLASTIC BAG or WRAP
T - TRUCK
O - OTHER

UNITS
P - POUNDS
Y - YARDS
M³ - CUBIC METERS
Y³ - CUBIC YARDS
O - OTHER

GENERATOR'S CERTIFICATION: I hereby certify that the above named material is not a hazardous waste as defined by 40 CFR Part 261 or any applicable state law, has been properly described, classified and packaged, and is in proper condition for transportation according to applicable regulations; **AND, if the waste is a treatment residue of a previously restricted hazardous waste** subject to the Land Disposal Restrictions, I certify and warrant that the waste has been treated in accordance with the requirements of 40 CFR Part 268 and is no longer a hazardous waste as defined by 40 CFR Part 261.

DAVID Cox — Generator Authorized Agent Name

David Cox — Signature

060704 — Shipment Date

Section II TRANSPORTER (Generator complete a-d; Transporter I complete e-g, Transporter II complete h-n.)

TRANSPORTER I

a. Name: MAC GRADING COMPANY

b. Address: 971 LEROY AURTY RD. AURTYVILLE, NC 28318

c. Driver Name/Title: PRINT / TYPE

d. Phone No.: 910-531-4742 e. Truck No.:

f. Vehicle License No./State:

Acknowledgement of Receipt of Materials.

g. Driver Signature — Shipment Date

TRANSPORTER II

h. Name: Hilco Transport

i. Address: Greensboro N.C.

j. Driver Name/Title: Randy Klaw PRINT / TYPE

k. Phone No.: 904 632 1363 l. Truck No.: H 205

m. Vehicle License No./State:

Acknowledgement of Receipt of Materials.

n. Randy Klaw — Driver Signature — 060704 Shipment Date

Section III DESTINATION (Generator completes a-d; destination site completes e-f.)

a. Site Name: *Sampson County Landfill*

b. Physical Address: *7434 Roseboro Hwy* *Roseboro, NC 28382*

c. Phone No.: *910-525-4132*

d. Mailing Address: *7434 Roseboro Hwy* *Roseboro, NC 28382*

e. Discrepancy Indication Space:

I hereby certify that the above named materials has been accepted and to the best of my knowledge the foregoing is true and accurate.

f. *S.C. Landfill* — Name of Authorized Agent

Signature

060704 — Receipt Date

Section IV ASBESTOS (Generator complete a-d, f, g, Operator* completes e.)

a. Operator's* Name:

b. Operator's* Phone No.:

c. Operator's* Address:

d. Special Handling Instructions and additional information:

OPERATOR'S CERTIFICATION: I hereby declare that the contents of this consignment are fully and accurately described above by proper shipping name and are classified, packed, marked, and labeled, and are in all respects in proper condition for transport by highway according to applicable international and government regulations.

e. Operator's* Name & Title: Print / Type — Operator's* Signature — Date

f. Name and Address of Responsible Agency:

No.

Sampson County Disposal

TICKET: 257250 **SAMPSON COUNTY DISPOSAL INC.**

DATE: 06/07/2006

TIME: 10:05 - 10:05

CUSTOMER: 2100493 / ROANOKE ENVIRONMENTAL, INC. P.O.:

GENERATOR: MARINE COR / COMMANDING PROFILE #: E5-4003 GROSS: 67320 LBS

ORIGIN: ONS / ONSLOW TARE: 26160 LBS

TRUCK: HIL205 LICENSE: NET: 41160 LBS

TRAILER: GRID: 2 / 4SW - MUNICIPAL SOLID WASTE

COMMENT: MANIFEST 5835A

WASTE	QUANTITY	UNIT	RATE	AMOUNT
E5-4003 / PCB&PETROLEUM IMPACTED SO	20.58	T	$	$
Mandatory Fees	20.58	T	$ 0.00	$ 0.00

I certify that I have not disposed of any liquid or hazardous waste

Total: $

I hereby certify that this load does not contain any unauthorized waste.

Driver:

IN: ANGELA B MCLAMB OUT: ANGELA B MCLAMB

SIGNATURE: [illegible]

WASTE INDUSTRIES, INC.

04380

NON-HAZARDOUS SPECIAL WASTE & ASBESTOS MANIFEST

If waste is asbestos waste, complete Sections I, II, III, and IV.
If waste is NOT asbestos waste, complete only Sections I, II, and III.

No. 58359

Section I. GENERATOR (Generator completes all of Section I).

a. Generator Name: COMMANDING GENERAL ACK
c. Address: MARINE CORPS BASE
CAMP LEJEUNE, NC 28542
910-451-1482
e. Phone No.:

b. Generating Location: COMMANDING GENERAL ACK
d. Address: MARINE CORPS BASE
CAMP LEJEUNE, NC 28542
910-451-1482
f. Phone No.:

If owner of the generating facility differs from the generator, provide:

g. Owner's Name:
h. Owner's Phone No.:

i. SC WASTE CODE: 21 0000493 E5-4003

j. Description of Waste: PCB & PETROLEUM IMPACTED SOIL

k.

Quantity	Units	No.	TYPE	Containers
46660	P	01	TK	

TYPE
DM - METAL DRUM
DP - PLASTIC DRUM
B - BAG
BA - 6 MIL. PLASTIC BAG or WRAP
T - TRUCK
O - OTHER

UNITS
P - POUNDS
Y - YARDS
M^3 - CUBIC METERS
Y^3 - CUBIC YARDS
O - OTHER

GENERATOR'S CERTIFICATION: I hereby certify that the above named material is not a hazardous waste as defined by 40 CFR Part 261 or any applicable state law, has been properly described, classified and packaged, and is in proper condition for transportation according to applicable regulations; **AND, if the waste is a treatment residue of a previously restricted hazardous waste** subject to the Land Disposal Restrictions, I certify and warrant that the waste has been treated in accordance with the requirements of 40 CFR Part 268 and is no longer a hazardous waste as defined by 40 CFR Part 261.

Generator Authorized Agent Name: DAVID COX
Signature: David Cox
Shipment Date: 060704

Section II TRANSPORTER (Generator complete a-d, Transporter I complete e-g, Transporter II complete h-n)

TRANSPORTER I

a. Name: MAC GRADING COMPANY
b. Address: 971 LEROY AURTY RD.
AURTYVILLE, NC 28318
c. Driver Name/Title: PRINT / TYPE
d. Phone No.: 910-531-4742
e. Truck No.:
f. Vehicle License No./State:
Acknowledgement of Receipt of Materials.
g. Driver Signature
Shipment Date

TRANSPORTER II

h. Name: HiLco TRANSport
i. Address: 7700 Kenmont DR.
Greensboro, N.C.
j. Driver Name/Title: Robert DoLLAr Jr. PRINT / TYPE
k. Phone No.: (910) 762-9687
l. Truck No.: 305
m. Vehicle License No./State: LE-5650 N.C.
Acknowledgement of Receipt of Materials.
n. Driver Signature: R Dollar
Shipment Date: 060704

Section III DESTINATION (Generator completes a-d; destination site completes e-f.)

a. Site Name: *Sampson County Landfill*
b. Physical Address: *7434 Roseboro Hwy*
Roseboro, NC 28382
c. Phone No.: *910-525-4132*
d. Mailing Address: *7434 Roseboro Hwy*
Roseboro, NC 28382

e. Discrepancy Indication Space:

I hereby certify that the above named materials has been accepted and to the best of my knowledge the foregoing is true and accurate.

f. Name of Authorized Agent: *S.C. Landfill*
Signature: ABU
Receipt Date: 060704

Section IV ASBESTOS (Generator complete a-d, f, g, Operator* completes e.)

a. Operator's* Name:
b. Operator's* Phone No.:
c. Operator's* Address:
d. Special Handling Instructions and additional information:

OPERATOR'S CERTIFICATION: I hereby declare that the contents of this consignment are fully and accurately described above by proper shipping name and are classified, packed, marked, and labeled, and are in all respects in proper condition for transport by highway according to applicable international and government regulations.

e. Operator's* Name & Title: Print / Type
Operator's* Signature
Date

f. Name and Address of Responsible Agency:

No.

Sampson County Disposal

TICKET: 257255 **SAMPSON COUNTY DISPOSAL INC.**
DATE: 06/07/2004
TIME: 10:14 - 10:14

CUSTOMER: 2100493 / ROANOKE ENVIRONMENTAL, INC. P.O.:
GENERATOR: MARINE COR / COMMANDING PROFILE #: ES-4003 GROSS: 77500 LBS
ORIGIN: ONS / ONSLOW TARE: 31760 LBS
TRUCK: HIL305 LICENSE: NET: 46120 LBS
TRAILER: GRID: 2 / MSW - MUNICIPAL SOLID WASTE
COMMENT: MANIFEST 59359

WASTE	QUANTITY	UNIT	RATE	AMOUNT
ES-4003 / PCB&PETROLEUM IMPACTED SO	23.06	T	$	$
Mandatory Fees	23.00	T	$ 0.00	$ 0.00

I certify that I have not disposed of any liquid or hazardous waste

Total: $

I hereby certify that this load does not contain any unauthorized waste.

Driver: [signature]
IN: ANGELA B MCLAMB OUT: ANGELA B MCLAMB

SIGNATURE: _____

WASTE INDUSTRIES, INC.

04381

NON-HAZARDOUS SPECIAL WASTE & ASBESTOS MANIFEST

If waste is asbestos waste, complete Sections I, II, III, and IV.
If waste is NOT asbestos waste, complete only Sections I, II, and III.

No. 58364

Section I. GENERATOR (Generator completes all of Section I).

a. Generator Name: COMMANDING GENERAL ACK MARINE CORPS BASE

b. Generating Location: COMMANDING GENERAL ACK MARINE CORPS BASE

c. Address: CAMP LEJEUNE, NC 28542 910-451-1482

d. Address: CAMP LEJEUNE, NC 28542 910-451-1482

e. Phone No.:

f. Phone No.:

If owner of the generating facility differs from the generator, provide:

g. Owner's Name:

h. Owner's Phone No.:

i. SC WASTE CODE: 2 1 0 0 0 0 4 9 3

E5-4003 Containers

PCB & PETROLEUM IMPACTED SOIL

j. Description of Waste:

k.

Quantity	Units	No.	TYPE
48600	P	01	TK

48160

TYPE
- DM - METAL DRUM
- DP - PLASTIC DRUM
- B - BAG
- BA - 6 MIL. PLASTIC BAG or WRAP
- T - TRUCK
- O - OTHER

UNITS
- P - POUNDS
- Y - YARDS
- M^3 - CUBIC METERS
- Y^3 - CUBIC YARDS
- O - OTHER

GENERATOR'S CERTIFICATION: I hereby certify that the above named material is not a hazardous waste as defined by 40 CFR Part 261 or any applicable state law, has been properly described, classified and packaged, and is in proper condition for transportation according to applicable regulations; **AND, if the waste is a treatment residue of a previously restricted hazardous waste** subject to the Land Disposal Restrictions, I certify and warrant that the waste has been treated in accordance with the requirements of 40 CFR Part 268 and is no longer a hazardous waste as defined by 40 CFR Part 261.

DAVID Cox — Generator Authorized Agent Name

David Cox — Signature

060704 — Shipment Date

Section II TRANSPORTER (Generator complete a-d; Transporter I complete e-g; Transporter II complete h-n.)

TRANSPORTER I

a. Name: MAC GRADING COMPANY

b. Address: 971 LEROY AURTY RD. AURTYVILLE, NC 28318

c. Driver Name/Title: PRINT / TYPE

d. Phone No.: 910-531-4742

e. Truck No.:

f. Vehicle License No./State:

Acknowledgement of Receipt of Materials.

g. Driver Signature — Shipment Date

TRANSPORTER II

h. Name: Filco Transport

i. Address: 7700 Kernmont Dr. Greensboro N.C 27409

j. Driver Name/Title: Anthony Green PRINT / TYPE

k. Phone No.: 1-800 648-6343

l. Truck No.: 309

m. Vehicle License No./State: LE 5649

Acknowledgement of Receipt of Materials.

n. Anthony Green — Driver Signature

060704 — Shipment Date

Section III DESTINATION (Generator completes a-d; destination site completes e-f.)

a. Site Name: *Sampson County Landfill*

b. Physical Address: *7434 Roseboro Hwy Roseboro, NC 28382*

c. Phone No.: *910-525-4132*

d. Mailing Address: *7434 Roseboro Hwy Roseboro, NC 28382*

e. Discrepancy Indication Space:

I hereby certify that the above named materials has been accepted and to the best of my knowledge the foregoing is true and accurate.

f. *S.C. Landfill* — Name of Authorized Agent

Signature

060704 — Receipt Date

Section IV ASBESTOS (Generator complete a-d, f, g, Operator* completes e.)

a. Operator's* Name:

b. Operator's* Phone No.:

c. Operator's* Address:

d. Special Handling Instructions and additional information:

OPERATOR'S CERTIFICATION: I hereby declare that the contents of this consignment are fully and accurately described above by proper shipping name and are classified, packed, marked, and labeled, and are in all respects in proper condition for transport by highway according to applicable international and government regulations.

e. Operator's* Name & Title: Print / Type — Operator's* Signature — Date

f. Name and Address of Responsible Agency:

No.

SAMPSON COUNTY DISPOSAL INC.

Sampson County Disposal

TICKET: 287303
DATE: 06/07/2004
TIME: 10:37 - 13:37

CUSTOMER: 2100493 / ROONOKE ENVIRONMENTAL, INC. P.O.:
GENERATOR: MARINE COR / COMMANDING PROFILE #: ES-4003 GROSS: 80000 LBS
ORIGIN: ONS / ONSLOW TARE: 31840 LBS
TRUCK: HIL304 LICENSE: NET: 48160 LBS
TRAILER: GRID: 2 / MSW - MUNICIPAL SOLID WASTE
COMMENT: MANIFEST 58354

WASTE	QUANTITY	UNIT	RATE	AMOUNT
ES-4003 / PCB&PETROLEUM IMPACTED SO	24.08	T	$	$
Mandatory Fees	24.08	T	$ 0.00	$ 0.00

I certify that I have not disposed of any liquid or hazardous waste

Total: $

I hereby certify that this load does not contain any unauthorized waste.

Driver:
IN: ANGELA B MCLAMB / OUT: ANGELA B MCLAMB

SIGNATURE: _____

04382

WASTE INDUSTRIES, INC.

NON-HAZARDOUS SPECIAL WASTE & ASBESTOS MANIFEST

If waste is asbestos waste, complete Sections I, II, III, and IV.
If waste is NOT asbestos waste, complete only Sections I, II, and III.

No. 58365

Section I. GENERATOR (Generator completes all of Section I):

a. Generator Name: COMMANDING GENERAL ACK
MARINE CORPS BASE

b. Generating Location: COMMANDING GENERAL ACK
MARINE CORPS BASE

c. Address: CAMP LEJEUNE, NC 28542
910-451-1482

d. Address: CAMP LEJEUNE, NC 28542
910-451-1482

e. Phone No.:

f. Phone No.:

If owner of the generating facility differs from the generator, provide:

g. Owner's Name:

h. Owner's Phone No.:

i. SC WASTE CODE: 2 1 0 0 0 0 4 9 3 — E5-4003

j. Description of Waste: PCB & PETROLEUM IMPACTED SOIL

k. Containers

Quantity	Units	No.	TYPE
41600	P	01	TK

TYPE
DM - METAL DRUM
DP - PLASTIC DRUM
B - BAG
BA - 6 MIL. PLASTIC BAG or WRAP
T - TRUCK
O - OTHER

UNITS
P - POUNDS
Y - YARDS
M³ - CUBIC METERS
Y³ - CUBIC YARDS
O - OTHER

GENERATOR'S CERTIFICATION: I hereby certify that the above named material is not a hazardous waste as defined by 40 CFR Part 261 or any applicable state law, has been properly described, classified and packaged, and is in proper condition for transportation according to applicable regulations; **AND, If the waste is a treatment residue of a previously restricted hazardous waste** subject to the Land Disposal Restrictions, I certify and warrant that the waste has been treated in accordance with the requirements of 40 CFR Part 268 and is no longer a hazardous waste as defined by 40 CFR Part 261.

DAVID COX — Generator Authorized Agent Name
David Cox — Signature
060704 — Shipment Date

Section II TRANSPORTER (Generator complete a-d; Transporter I complete e-g; Transporter II complete h-n.)

TRANSPORTER I

a. Name: MAC GRADING COMPANY

b. Address: 971 LEROY AURTY RD.
AURTYVILLE, NC 28318

c. Driver Name/Title: (PRINT / TYPE)

d. Phone No.: 910-531-4742 e. Truck No.:

f. Vehicle License No./State:

Acknowledgement of Receipt of Materials.

g. Driver Signature — Shipment Date

TRANSPORTER II

h. Name: Hilco Transport

i. Address: 7700 Kernwood Dr.
Greensboro N.C. 27409

j. Driver Name/Title: RAY WEBSTER - DRIVER (PRINT / TYPE)

k. Phone No.: 3362739441 l. Truck No.: 215

m. Vehicle License No./State: LP 8118 - N.C.

Acknowledgement of Receipt of Materials.

n. Driver Signature — Shipment Date: 060704

Section III DESTINATION (Generator completes a-d; destination site completes e-f.)

a. Site Name: *Sampson County Landfill*

b. Physical Address: *7434 Roseboro Hwy*
Roseboro, NC 28382

c. Phone No.: *910-525-4132*

d. Mailing Address: *7434 Roseboro Hwy*
Roseboro, NC 28382

e. Discrepancy Indication Space:

I hereby certify that the above named materials has been accepted and to the best of my knowledge the foregoing is true and accurate.

f. *S.C. Landfill* — Name of Authorized Agent
Signature
060702 — Receipt Date

Section IV ASBESTOS (Generator complete a-d, f, g. Operator* completes e.)

a. Operator's* Name:

b. Operator's* Phone No.:

c. Operator's* Address:

d. Special Handling Instructions and additional information:

OPERATOR'S CERTIFICATION: I hereby declare that the contents of this consignment are fully and accurately described above by proper shipping name and are classified, packed, marked, and labeled, and are in all respects in proper condition for transport by highway according to applicable international and government regulations.

e. Operator's* Name & Title: (Print / Type) — Operator's* Signature — Date

f. Name and Address of Responsible Agency:

No.

Sampson County Disposal

TICKET: 257338

SAMPSON COUNTY DISPOSAL INC.

DATE: 06/07/2004
TIME: 14:06 - 14:08

CUSTOMER: 2100492 / ROANOKE ENVIRONMENTAL, INC. P.O.:
GENERATOR: MARINE COR / COMMANDING PROFILE #: ES-4003 GROSS: 68060 LBS
ORIGIN: ONS / ONSLOW TARE: 25340 LBS
TRUCK: HIL215 LICENSE: NET: 41720 LBS
TRAILER: GRID: 2 / MSW - MUNICIPAL SOLID WASTE
COMMENT: MANIFEST 58365

WASTE	QUANTITY	UNIT	RATE	AMOUNT
ES-4003 / PCB&PETROLEUM IMPACTED SO	20.86	T	$	$
Mandatory Fees	20.86	T	$ 0.00	$ 0.00

I certify that I have not disposed of any liquid or hazardous waste

Total: $

I hereby certify that this load does not contain any unauthorized waste.

Driver:

SIGNATURE: _____

IN: ANGELA B MCLAMB OUT: ANGELA B MCLAMB

04383

WASTE INDUSTRIES, INC.

NON-HAZARDOUS SPECIAL WASTE & ASBESTOS MANIFEST

If waste is asbestos waste, complete Sections I, II, III, and IV.
If waste is NOT asbestos waste, complete only Sections I, II, and III.

No. 58366

Section I. GENERATOR (Generator completes all of Section I).

a. Generator Name: COMMANDING GENERAL ACK MARINE CORPS BASE

b. Generating Location: COMMANDING GENERAL ACK MARINE CORPS BASE

c. Address: CAMP LEJEUNE, NC 28542

d. Address: CAMP LEJEUNE, NC 28542

910-451-1482

910-451-1482

e. Phone No.:

f. Phone No.:

If owner of the generating facility differs from the generator, provide:

g. Owner's Name:

h. Owner's Phone No.:

i. SC WASTE CODE 2 1 0 0 0 0 4 9 3 — E5-4003

PCB & PETROLEUM IMPACTED SOIL

j. Description of Waste:

k. Quantity 44360 (44360) Units P No. 01 TYPE TK Containers

TYPE
DM - METAL DRUM
DP - PLASTIC DRUM
B - BAG
BA - 6 MIL. PLASTIC BAG or WRAP
T - TRUCK
O - OTHER

UNITS
P - POUNDS
Y - YARDS
M^3 - CUBIC METERS
Y^3 - CUBIC YARDS
O - OTHER

GENERATOR'S CERTIFICATION: I hereby certify that the above named material is not a hazardous waste as defined by 40 CFR Part 261 or any applicable state law, has been properly described, classified and packaged, and is in proper condition for transportation according to applicable regulations; **AND, if the waste is a treatment residue of a previously restricted hazardous waste** subject to the Land Disposal Restrictions, I certify and warrant that the waste has been treated in accordance with the requirements of 40 CFR Part 268 and is no longer a hazardous waste as defined by 40 CFR Part 261.

DAVID Cox — Generator Authorized Agent Name

Signature

060704 — Shipment Date

Section II TRANSPORTER (Generator complete a-d; Transporter I complete e-g; Transporter II complete h-n.)

TRANSPORTER I

a. Name: MAC GRADING COMPANY

b. Address: 971 LEROY AURTY RD. AURTYVILLE, NC 28318

c. Driver Name/Title: 910-531-4742 PRINT / TYPE

d. Phone No.: e. Truck No.:

f. Vehicle License No./State:

Acknowledgement of Receipt of Materials.

g. Driver Signature — Shipment Date

TRANSPORTER II

h. Name: Hilco Transport

i. Address: 7700 Kenmont Drive Greensboro NC

j. Driver Name/Title: Terry CLARK PRINT / TYPE

k. Phone No.: 336-273-9441 l. Truck No.: 213

m. Vehicle License No./State: LE-5703

Acknowledgement of Receipt of Materials.

n. Terry Clark — Driver Signature — 060704 Shipment Date

Section III DESTINATION (Generator completes a-d; destination site completes e-f.)

a. Site Name: *Sampson County Landfill*

b. Physical Address: *7434 Roseboro Hwy* *Roseboro, NC 28382*

c. Phone No.: *910-525-4132*

d. Mailing Address: *7434 Roseboro Hwy* *Roseboro, NC 28382*

e. Discrepancy Indication Space:

I hereby certify that the above named materials has been accepted and to the best of my knowledge the foregoing is true and accurate.

f. *S.C. Landfill* — Name of Authorized Agent

Signature

Receipt Date

Section IV ASBESTOS (Generator complete a-d, f, g, Operator* completes e.)

a. Operator's* Name:

b. Operator's* Phone No.:

c. Operator's* Address:

d. Special Handling Instructions and additional information:

OPERATOR'S CERTIFICATION: I hereby declare that the contents of this consignment are fully and accurately described above by proper shipping name and are classified, packed, marked, and labeled, and are in all respects in proper condition for transport by highway according to applicable international and government regulations.

e. Operator's* Name & Title: Print / Type — Operator's* Signature — Date

f. Name and Address of Responsible Agency:

No.

Sampson County Disposal

TICKET: 257357 **SAMPSON COUNTY DISPOSAL INC.**
DATE: 06/07/2004
TIME: 14:07 - 14:07

CUSTOMER: 2100493 / ROANOKE ENVIRONMENTAL, INC. P.O.:
GENERATOR: MARINE COR / COMMANDING PROFILE #: E5-4003 GROSS: 70720 LBS
ORIGIN: ONS / ONSLOW TARE: 25960 LBS
TRUCK: HIL213 LICENSE: NET: 44760 LBS
TRAILER: GRID: 2 / MSW - MUNICIPAL SOLID WASTE
COMMENT: MANIFEST 58366

WASTE	QUANTITY	UNIT	RATE	AMOUNT
E5-4003 / PCB&PETROLEUM IMPACTED SO	22.38	T	$	$
Mandatory Fee:	22.38	T	$ 0.00	$ 0.00

I certify that I have not disposed of any liquid or hazardous waste

Total: $

I hereby certify that this load does not contain any unauthorized waste.

Driver: _____
IN: ANGELA B MCLAMB OUT: ANGELA B MCLAMB

SIGNATURE: Terry Clark

04384

WASTE INDUSTRIES, INC.

NON-HAZARDOUS SPECIAL WASTE & ASBESTOS MANIFEST

If waste is asbestos waste, complete Sections I, II, III, and IV.
If waste is NOT asbestos waste, complete only Sections I, II, and III.

No. 58367

Section I. GENERATOR (Generator completes all of Section I).

a. Generator Name: COMMANDING GENERAL ACK
b. Generating Location: COMMANDING GENERAL ACK
c. Address: MARINE CORPS BASE
CAMP LEJEUNE, NC 28542
910-451-1482
d. Address: MARINE CORPS BASE
CAMP LEJEUNE, NC 28542
910-451-1482
e. Phone No.:
f. Phone No.:

If owner of the generating facility differs from the generator, provide:

g. Owner's Name:
h. Owner's Phone No.:

i. SC WASTE CODE: 2 1 0 0 0 4 9 3 — E5-4003

j. Description of Waste: PCB & PETROLEUM IMPACTED SOIL

k.

Quantity	Units	No.	TYPE
4 1 9 2 0	P	0 1	T K
4140			

Containers

TYPE
DM - METAL DRUM
DP - PLASTIC DRUM
B - BAG
BA - 6 MIL. PLASTIC BAG or WRAP
T - TRUCK
O - OTHER

UNITS
P - POUNDS
Y - YARDS
M^3 - CUBIC METERS
Y^3 - CUBIC YARDS
O - OTHER

GENERATOR'S CERTIFICATION: I hereby certify that the above named material is not a hazardous waste as defined by 40 CFR Part 261 or any applicable state law, has been properly described, classified and packaged, and is in proper condition for transportation according to applicable regulations; **AND, if the waste is a treatment residue of a previously restricted hazardous waste** subject to the Land Disposal Restrictions, I certify and warrant that the waste has been treated in accordance with the requirements of 40 CFR Part 268 and is no longer a hazardous waste as defined by 40 CFR Part 261.

DAVID COX — Generator Authorized Agent Name
Signature
0 6 0 7 0 4 — Shipment Date

Section II TRANSPORTER (Generator complete a-d; Transporter I complete e-g; Transporter II complete h-n.)

TRANSPORTER I

a. Name: MAC GRADING COMPANY
b. Address: 971 LEROY AURTY RD.
AURTYVILLE, NC 28318
c. Driver Name/Title: PRINT / TYPE
d. Phone No.: 910-531-4742
e. Truck No.:
f. Vehicle License No./State:
Acknowledgement of Receipt of Materials.
g. Driver Signature
Shipment Date

TRANSPORTER II

h. Name: HILCO TRANSPORT
i. Address: 7700 KENMONT DR.
GREENSBORO, N.C. 27409
j. Driver Name/Title: SCOTT PLUMMER / DUMP DRIVER — PRINT / TYPE
k. Phone No.: (336) 273-8441
l. Truck No.: 218
m. Vehicle License No./State: LP-8117
Acknowledgement of Receipt of Materials.
n. Driver Signature
0 6 0 7 0 4 — Shipment Date

Section III DESTINATION (Generator completes a-d; destination site completes e-f.)

a. Site Name: *Sampson County Landfill*
b. Physical Address: *7434 Roseboro Hwy*
Roseboro, NC 28382
c. Phone No.: *910-525-4132*
d. Mailing Address: *7434 Roseboro Hwy*
Roseboro, NC 28382

e. Discrepancy Indication Space:

I hereby certify that the above named materials has been accepted and to the best of my knowledge the foregoing is true and accurate.

f. *S.C. Landfill* — Name of Authorized Agent
Signature
060704 — Receipt Date

Section IV ASBESTOS (Generator complete a-d, f, g, Operator* completes e.)

a. Operator's* Name:
b. Operator's* Phone No.:
c. Operator's* Address:
d. Special Handling Instructions and additional information:

OPERATOR'S CERTIFICATION: I hereby declare that the contents of this consignment are fully and accurately described above by proper shipping name and are classified, packed, marked, and labeled, and are in all respects in proper condition for transport by highway according to applicable international and government regulations.

e. Operator's* Name & Title: Print / Type
Operator's* Signature
Date

f. Name and Address of Responsible Agency:

No.

SAMPSON COUNTY DISPOSAL INC.

Sampson County Disposal

TICKET: 207343
DATE: 06/07/2004
TIME: 14:31 - 14:31

CUSTOMER: 2100433 / ROANOKE ENVIRONMENTAL, INC.
GENERATOR: MARINE COR / COMMANDING PROFILE #: ES-4003
ORIGIN: ONB / ONSLOW
TRUCK: HIL218 LICENSE:
TRAILER: GRID: 2 / MSW - MUNICIPAL SOLID WASTE
COMMENT: MANIFEST 58367

P.O.:
GROSS: 67980 LBS
TARE: 26540 LBS
NET: 41440 LBS

WASTE	QUANTITY	UNIT	RATE	AMOUNT
ES-4003 / PCB&PETROLEUM IMPACTED SO	20.72	T	$	$
Mandatory Fees	20.72	T	$ 0.00	$ 0.00

I certify that I have not disposed of any liquid or hazardous waste

Total: $

I hereby certify that this load does not contain any unauthorized waste.

SIGNATURE:

Driver:
IN: TABETHA TYNDALL OUT: TABETHA TYNDALL

WASTE INDUSTRIES, INC.

NON-HAZARDOUS SPECIAL WASTE & ASBESTOS MANIFEST

04385

If waste is asbestos waste, complete Sections I, II, III, and IV.
If waste is NOT asbestos waste, complete only Sections I, II, and III.

No. 58361

Section I. GENERATOR (Generator completes all of Section I).

a. Generator Name: COMMANDING GENERAL ACK
MARINE CORPS BASE

b. Generating Location: COMMANDING GENERAL ACK
MARINE CORPS BASE

c. Address: CAMP LEJEUNE, NC 28542

d. Address: CAMP LEJEUNE, NC 28542

e. Phone No.: 910-451-1482

f. Phone No.: 910-451-1482

If owner of the generating facility differs from the generator, provide:

g. Owner's Name:

h. Owner's Phone No.:

i. SC WASTE CODE: 2 1 0 0 0 0 4 9 3

E5-4003

j. Description of Waste: PCB & PETROLEUM IMPACTED SOIL

k. Containers

Quantity	Units	No.	TYPE
43660	P	01	TK
43300			

TYPE
- DM - METAL DRUM
- DP - PLASTIC DRUM
- B - BAG
- BA - 6 MIL. PLASTIC BAG or WRAP
- T - TRUCK
- O - OTHER

UNITS
- P - POUNDS
- Y - YARDS
- M³ - CUBIC METERS
- Y³ - CUBIC YARDS
- O - OTHER

GENERATOR'S CERTIFICATION: I hereby certify that the above named material is not a hazardous waste as defined by 40 CFR Part 261 or any applicable state law, has been properly described, classified and packaged, and is in proper condition for transportation according to applicable regulations; **AND, if the waste is a treatment residue of a previously restricted hazardous waste** subject to the Land Disposal Restrictions, I certify and warrant that the waste has been treated in accordance with the requirements of 40 CFR Part 268 and is no longer a hazardous waste as defined by 40 CFR Part 261.

DAVID COX — Generator Authorized Agent Name
David Cox — Signature
060704 — Shipment Date

Section II TRANSPORTER (Generator complete a-d, Transporter I complete e-g, Transporter II complete h-n.)

TRANSPORTER I

a. Name: MAC GRADING COMPANY

b. Address: 971 LEROY AURTY RD.
AURTYVILLE, NC 28318

c. Driver Name/Title: PRINT / TYPE

d. Phone No.: 910-531-4742 e. Truck No.:

f. Vehicle License No./State:

Acknowledgement of Receipt of Materials.

g. Driver Signature — Shipment Date

TRANSPORTER II

h. Name: Hilco Transport

i. Address: Greensboro N.C.

j. Driver Name/Title: Randy Klass PRINT / TYPE

k. Phone No.: 800 632 1363 l. Truck No.: H205

m. Vehicle License No./State:

Acknowledgement of Receipt of Materials.

n. Randy Klass — Driver Signature — 060704 — Shipment Date

Section III DESTINATION (Generator completes a-d; destination site completes e-f.)

a. Site Name: *Sampson County Landfill*

c. Phone No.: *910-525-4132*

b. Physical Address: *7434 Roseboro Hwy*
Roseboro, NC 28382

d. Mailing Address: *7434 Roseboro Hwy*
Roseboro, NC 28382

e. Discrepancy Indication Space:

I hereby certify that the above named materials has been accepted and to the best of my knowledge the foregoing is true and accurate.

f. *S.C. Landfill* — Name of Authorized Agent
Signature
060704 — Receipt Date

Section IV ASBESTOS (Generator complete a-d, f, g. Operator* completes e.)

a. Operator's* Name:

b. Operator's* Phone No.:

c. Operator's* Address:

d. Special Handling Instructions and additional information:

OPERATOR'S CERTIFICATION: I hereby declare that the contents of this consignment are fully and accurately described above by proper shipping name and are classified, packed, marked, and labeled, and are in all respects in proper condition for transport by highway according to applicable international and government regulations.

e. Operator's* Name & Title: Print / Type — Operator's* Signature — Date

f. Name and Address of Responsible Agency:

No.

SAMPSON COUNTY DISPOSAL INC.

Sampson County Disposal

TICKET: 257350
DATE: 06/07/2004
TIME: 14:33 - 14:33

CUSTOMER: 2100493 / ROANOKE ENVIRONMENTAL, INC.
GENERATOR: MARINE COR / COMMANDING PROFILE #: E5-4003
ORIGIN: ONS / ONSLOW
TRUCK: HIL205
TRAILER:
COMMENT: MANIFEST 58381

LICENSE:
GRID: 2 / MSW - MUNICIPAL SOLID WASTE

P.O.:
GROSS: 69460 LBS
TARE: 26160 LBS
NET: 43300 LBS

WASTE	QUANTITY	UNIT	RATE	AMOUNT
E5-4003 / PCB&PETROLEUM IMPACTED SO	21.65	T	$	$
Mandatory Fees	21.65	T	$ 0.00	$ 0.00

Total: $

I certify that I have not disposed of any liquid or hazardous waste

I hereby certify that this load does not contain any unauthorized waste.

SIGNATURE: [illegible]

Driver:
IN: TABETHA TYNDALL OUT: TABETHA TYNDALL

WASTE INDUSTRIES, INC.

04386

NON-HAZARDOUS SPECIAL WASTE & ASBESTOS MANIFEST

If waste is asbestos waste, complete Sections I, II, III, and IV.
If waste is NOT asbestos waste, complete only Sections I, II, and III.

No. 58363

Section I — GENERATOR (Generator completes all of Section I).

a. Generator Name: COMMANDING GENERAL ACK MARINE CORPS BASE

b. Generating Location: COMMANDING GENERAL ACK MARINE CORPS BASE

c. Address: CAMP LEJEUNE, NC 28542

d. Address: CAMP LEJEUNE, NC 28542

910-451-1482

910-451-1482

e. Phone No.:

f. Phone No.:

If owner of the generating facility differs from the generator, provide:

g. Owner's Name:

h. Owner's Phone No.:

i. SC WASTE CODE: 2 1 0 0 0 0 4 9 3 — E5-4003

j. Description of Waste: PCB & PETROLEUM IMPACTED SOIL

k. Containers

Quantity	Units	No.	TYPE
48040	P	01	TK
47660			

TYPE
- DM - METAL DRUM
- DP - PLASTIC DRUM
- B - BAG
- BA - 6 MIL. PLASTIC BAG or WRAP
- T - TRUCK
- O - OTHER

UNITS
- P - POUNDS
- Y - YARDS
- M^3 - CUBIC METERS
- Y^3 - CUBIC YARDS
- O - OTHER

GENERATOR'S CERTIFICATION: I hereby certify that the above named material is not a hazardous waste as defined by 40 CFR Part 261 or any applicable state law, has been properly described, classified and packaged, and is in proper condition for transportation according to applicable regulations; **AND, if the waste is a treatment residue of a previously restricted hazardous waste** subject to the Land Disposal Restrictions, I certify and warrant that the waste has been treated in accordance with the requirements of 40 CFR Part 268 and is no longer a hazardous waste as defined by 40 CFR Part 261.

DAVID Cox — Generator Authorized Agent Name

David Cox — Signature

060704 — Shipment Date

Section II — TRANSPORTER (Generator complete a-d, Transporter I complete e-g, Transporter II complete h-n.)

TRANSPORTER I

a. Name: MAC GRADING COMPANY

b. Address: 971 LEROY AURTY RD. AURTYVILLE, NC 28318

c. Driver Name/Title: PRINT / TYPE

d. Phone No.: 910-531-4742 e. Truck No.:

f. Vehicle License No./State:

Acknowledgement of Receipt of Materials.

g. Driver Signature — Shipment Date

TRANSPORTER II

h. Name: Hilco Transport

i. Address: 7700 Kernersville Rd. Greensboro NC

j. Driver Name/Title: Rick Edwards PRINT / TYPE

k. Phone No.: 910-762-7687 l. Truck No.: 336

m. Vehicle License No./State: LE5617 NC

Acknowledgement of Receipt of Materials.

n. Driver Signature — 060704 Shipment Date

Section III — DESTINATION (Generator completes a-d; destination site completes e-f.)

a. Site Name: *Sampson County Landfill*

b. Physical Address: *7434 Roseboro Hwy* *Roseboro, NC 28382*

c. Phone No.: *910-525-4132*

d. Mailing Address: *7434 Roseboro Hwy* *Roseboro, NC 28382*

e. Discrepancy Indication Space:

I hereby certify that the above named materials has been accepted and to the best of my knowledge the foregoing is true and accurate.

f. *S.C. Landfill* — Name of Authorized Agent

Signature

060704 — Receipt Date

Section IV — ASBESTOS (Generator complete a-d, f, g, Operator* completes e.)

a. Operator's* Name:

b. Operator's* Phone No.:

c. Operator's* Address:

d. Special Handling Instructions and additional information:

OPERATOR'S CERTIFICATION: I hereby declare that the contents of this consignment are fully and accurately described above by proper shipping name and are classified, packed, marked, and labeled, and are in all respects in proper condition for transport by highway according to applicable international and government regulations.

e. Operator's* Name & Title: Print / Type — Operator's* Signature — Date

f. Name and Address of Responsible Agency:

No.

Sampson County Disposal

TICKET: 257351 **SAMPSON COUNTY DISPOSAL INC.**

DATE: 06/07/2004

TIME: 14:37 - 14:37

CUSTOMER: E100493 / ROANOKE ENVIRONMENTAL, INC. P.O.:

GENERATOR: MARINE COR / COMMANDING PROFILE #: E5-4003 GROSS: 77380 LBS

ORIGIN: ONS / ONSLOW TARE: 30260 LBS

TRUCK: HIL336 LICENSE: HILCO NET: 47600 LBS

TRAILER: GRID: 2 / MSW - MUNICIPAL SOLID WASTE

COMMENT: MANIFEST 58363

WASTE	QUANTITY	UNIT	RATE	AMOUNT
E5-4003 / PCB&PETROLEUM IMPACTED SO	23.83	T	$	$
Mandatory Fees	23.83	T	$ 0.00	$ 0.00

I certify that I have not disposed of any liquid or hazardous waste

Total: $

I hereby certify that this load does not contain any unauthorized waste.

Driver: _____

IN: TABETHA TYNDALL OUT: TABETHA TYNDALL

SIGNATURE: _____

WASTE INDUSTRIES, INC.

NON-HAZARDOUS SPECIAL WASTE & ASBESTOS MANIFEST

04387

If waste is asbestos waste, complete Sections I, II, III, and IV.
If waste is NOT asbestos waste, complete only Sections I, II, and III.

No. 58362

Section I — GENERATOR (Generator completes all of Section I)

a. Generator Name: COMMANDING GENERAL ACK MARINE CORPS BASE

b. Generating Location: COMMANDING GENERAL ACK MARINE CORPS BASE

c. Address: CAMP LEJEUNE, NC 28542

d. Address: CAMP LEJEUNE, NC 28542

e. Phone No.: 910-451-1482

f. Phone No.: 910-451-1482

If owner of the generating facility differs from the generator, provide:

g. Owner's Name:

h. Owner's Phone No.:

i. SC WASTE CODE: 2 1 0 0 0 0 4 9 3 — E5-4003

j. Description of Waste: PCB & PETROLEUM IMPACTED SOIL

k. Quantity: 47240 (46760) Units: P No. Containers: 01 TYPE: TK

TYPE	
DM	METAL DRUM
DP	PLASTIC DRUM
B	BAG
BA	6 MIL. PLASTIC BAG or WRAP
T	TRUCK
O	OTHER

UNITS	
P	POUNDS
Y	YARDS
M^3	CUBIC METERS
Y^3	CUBIC YARDS
O	OTHER

GENERATOR'S CERTIFICATION: I hereby certify that the above named material is not a hazardous waste as defined by 40 CFR Part 261 or any applicable state law, has been properly described, classified and packaged, and is in proper condition for transportation according to applicable regulations; **AND, if the waste is a treatment residue of a previously restricted hazardous waste** subject to the Land Disposal Restrictions, I certify and warrant that the waste has been treated in accordance with the requirements of 40 CFR Part 268 and is no longer a hazardous waste as defined by 40 CFR Part 261.

Generator Authorized Agent Name: DAVID Cox — Signature: David Cox — Shipment Date: 060704

Section II — TRANSPORTER (Generator complete a-d; Transporter I complete e-g; Transporter II complete h-n)

TRANSPORTER I

a. Name: MAC GRADING COMPANY

b. Address: 971 LEROY AURTY RD. AURTYVILLE, NC 28318

c. Driver Name/Title: 910-531-4742 PRINT / TYPE

d. Phone No.: e. Truck No.:

f. Vehicle License No./State:

Acknowledgement of Receipt of Materials.

g. Driver Signature — Shipment Date

TRANSPORTER II

h. Name: Hilco Transport

i. Address: 7700 Kenmont Dr. Greensboro, N.C.

j. Driver Name/Title: Robert Pollard JR PRINT / TYPE

k. Phone No.: (910)762-9487 l. Truck No.: 305

m. Vehicle License No./State: LE 5650 N.C.

Acknowledgement of Receipt of Materials.

n. R. Pollard Jr. — Driver Signature — Shipment Date: 060704

Section III — DESTINATION (Generator completes a-d; destination site completes e-f.)

a. Site Name: *Sampson County Landfill*

b. Physical Address: *7434 Roseboro Hwy Roseboro, NC 28382*

c. Phone No.: *910-525-4132*

d. Mailing Address: *7434 Roseboro Hwy Roseboro, NC 28382*

e. Discrepancy Indication Space:

I hereby certify that the above named materials has been accepted and to the best of my knowledge the foregoing is true and accurate.

f. *S.C. Landfill* — Name of Authorized Agent — Signature — Receipt Date: 060704

Section IV — ASBESTOS (Generator complete a-d, f, g. Operator* completes e.)

a. Operator's* Name:

b. Operator's* Phone No.:

c. Operator's* Address:

d. Special Handling Instructions and additional information:

OPERATOR'S CERTIFICATION: I hereby declare that the contents of this consignment are fully and accurately described above by proper shipping name and are classified, packed, marked, and labeled, and are in all respects in proper condition for transport by highway according to applicable international and government regulations.

e. Operator's* Name & Title: Print / Type — Operator's* Signature — Date

f. Name and Address of Responsible Agency:

No.

Sampson County Disposal

TICKET: 357352 **SAMPSON COUNTY DISPOSAL INC.**
DATE: 06/07/2004
TIME: 14:29 - 14:35

CUSTOMER: 2100493 / ROANOKE ENVIRONMENTAL, INC. P.O.:
GENERATOR: MARINE COR / COMMANDING PROFILE #: E5-4003 GROSS: 78520 LBS
ORIGIN: ONS / ONSLOW TARE: 31760 LBS
TRUCK: HIL305 LICENSE: NET: 46760 LBS
TRAILER: GRID: 8 / MSW - MUNICIPAL SOLID WASTE
COMMENT: MANIFEST 58362

WASTE	QUANTITY	UNIT	RATE	AMOUNT
E5-4003 / PCB/PETROLEUM IMPACTED SO	23.38	T	$	$
Mandatory Fees	23.38	T	$ 0.00	$ 0.00

I certify that I have not disposed of any liquid or hazardous waste

Total: $

I hereby certify that this load does not contain any unauthorized waste.

Driver: RTyndall

IN: TABETHA TYNDALL OUT: TABETHA TYNDALL

SIGNATURE: _____

WASTE INDUSTRIES, INC.

NON-HAZARDOUS SPECIAL WASTE & ASBESTOS MANIFEST

If waste is asbestos waste, complete Sections I, II, III, and IV.
If waste is NOT asbestos waste, complete only Sections I, II, and III.

No. 5583

Section I. GENERATOR (Generator completes all of Section I).

a. Generator Name: COMMANDING GENERAL ACK
MARINE CORPS BASE
c. Address: CAMP LEJEUNE, NC 28542
910-451-1482

b. Generating Location: COMMANDING GENERAL ACK
MARINE CORPS BASE
d. Address: CAMP LEJEUNE, NC 28542
910-451-1482

e. Phone No.:

f. Phone No.:

If owner of the generating facility differs from the generator, provide:

g. Owner's Name:

h. Owner's Phone No.:

i. SC WASTE CODE: 2 1 0 0 0 4 4 3

Containers: 3-49

j. Description of Waste: PCB & PETROLEUM IMPACTED SOIL

k.

Quantity	Units	No.	TYPE
46206	P	01	TK

TYPE
- DM - METAL DRUM
- DP - PLASTIC DRUM
- B - BAG
- BA - 6 MIL. PLASTIC BAG or WRAP
- T - TRUCK
- O - OTHER

UNITS
- P - POUNDS
- Y - YARDS
- M^3 - CUBIC METERS
- Y^3 - CUBIC YARDS
- O - OTHER

GENERATOR'S CERTIFICATION: I hereby certify that the above named material is not a hazardous waste as defined by 40 CFR Part 261 or any applicable state law, has been properly described, classified and packaged, and is in proper condition for transportation according to applicable regulations; **AND, if the waste is a treatment residue of a previously restricted hazardous waste** subject to the Land Disposal Restrictions, I certify and warrant that the waste has been treated in accordance with the requirements of 40 CFR Part 268 and is no longer a hazardous waste as defined by 40 CFR Part 261.

DAVID Cox — Generator Authorized Agent Name

Signature

06 08 04 — Shipment Date

Section II TRANSPORTER (Generator complete a-d; Transporter I complete e-g, Transporter II complete h-n)

TRANSPORTER I

a. Name: MAC GRADING COMPANY

b. Address: 971 LEROY AURTY RD.
AURTYVILLE, NC 28318

c. Driver Name/Title: PRINT / TYPE

d. Phone No.: 910-531-4742

e. Truck No.:

f. Vehicle License No./State:

Acknowledgement of Receipt of Materials.

g. Driver Signature — Shipment Date

TRANSPORTER II

h. Name: Hilco Transport

i. Address: Greensboro N.C.

j. Driver Name/Title: Randall Kirby — PRINT / TYPE

k. Phone No.: 800 652 1363

l. Truck No.: 4255

m. Vehicle License No./State:

Acknowledgement of Receipt of Materials.

n. Driver Signature — Shipment Date: 06 08 04

Section III DESTINATION (Generator completes a-d; destination site completes e-f.)

a. Site Name: *Sampson County Landfill*

b. Physical Address: *7434 Roseboro Hwy*
Roseboro, NC 28382

c. Phone No.: *910-525-4132*

d. Mailing Address: *7434 Roseboro Hwy*
Roseboro, NC 28382

e. Discrepancy Indication Space:

I hereby certify that the above named materials has been accepted and to the best of my knowledge the foregoing is true and accurate.

f. *S.C. Landfill* — Name of Authorized Agent

Signature

Receipt Date

Section IV ASBESTOS (Generator complete a-d, f, g, Operator* completes e.)

a. Operator's* Name:

b. Operator's* Phone No.:

c. Operator's* Address:

d. Special Handling Instructions and additional information:

OPERATOR'S CERTIFICATION: I hereby declare that the contents of this consignment are fully and accurately described above by proper shipping name and are classified, packed, marked, and labeled, and are in all respects in proper condition for transport by highway according to applicable international and government regulations.

e. Operator's* Name & Title:

No.

SAMPSON COUNTY DISPOSAL INC.

Sampson County Disposal

TICKET: 257462
DATE: 06/08/2004
TIME: 09:27 - 09:27

CUSTOMER: 2100493 / ROANOKE ENVIRONMENTAL, INC. P.O.:
GENERATOR: MARINE COR / COMMANDING PROFILE #: C5-4003 GROSS: 71920 LBS
ORIGIN: ONS / ONSLOW TARE: 26160 LBS
TRUCK: HIL205 LICENSE: NET: 45760 LBS
TRAILER: GRID: 2 / MSW - MUNICIPAL SOLID WASTE
COMMENT: MANIFEST 55329

WASTE	QUANTITY	UNIT	RATE	AMOUNT
C5-4003 / PCB/PETROLEUM IMPACTED SO	22.88	T	$	$
Mandatory Fees	22.88	T	$ 0.00	$ 0.00

I certify that I have not disposed of any liquid or hazardous waste

Total: $

I hereby certify that this load does not contain any unauthorized waste.

Driver: _____
IN: ANGELA B MCLAMB OUT: ANGELA B MCLAMB

SIGNATURE: _____

04389

WASTE INDUSTRIES, INC.

NON-HAZARDOUS SPECIAL WASTE & ASBESTOS MANIFEST

If waste is asbestos waste, complete Sections I, II, III, and IV.
If waste is NOT asbestos waste, complete only Sections I, II, and III.

No. 583 8

Section I — GENERATOR (Generator completes all of Section I).

a. Generator Name: COMMANDING GENERAL ACK MARINE CORPS BASE

b. Generating Location: COMMANDING GENERAL ACK MARINE CORPS BASE

c. Address: CAMP LEJEUNE, NC 28542 910-451-1482

d. Address: CAMP LEJEUNE, NC 28542 910-451-1482

e. Phone No.:

f. Phone No.:

If owner of the generating facility differs from the generator, provide:

g. Owner's Name:

h. Owner's Phone No.:

i. SC WASTE CODE: 21 00004 93 — E5-4003

j. Description of Waste: PCB & PETROLEUM IMPACTED SOIL

k. Containers

Quantity	Units	No.	TYPE
46000 (45440)	P	01	TK

TYPE
- DM - METAL DRUM
- DP - PLASTIC DRUM
- B - BAG
- BA - 6 MIL. PLASTIC BAG or WRAP
- T - TRUCK
- O - OTHER

UNITS
- P - POUNDS
- Y - YARDS
- M^3 - CUBIC METERS
- Y^3 - CUBIC YARDS
- O - OTHER

GENERATOR'S CERTIFICATION: I hereby certify that the above named material is not a hazardous waste as defined by 40 CFR Part 261 or any applicable state law, has been properly described, classified and packaged, and is in proper condition for transportation according to applicable regulations; **AND, if the waste is a treatment residue of a previously restricted hazardous waste** subject to the Land Disposal Restrictions, I certify and warrant that the waste has been treated in accordance with the requirements of 40 CFR Part 268 and is no longer a hazardous waste as defined by 40 CFR Part 261.

DAVID COX — Generator Authorized Agent Name

Signature

060804 — Shipment Date

Section II — TRANSPORTER (Generator complete a-d; Transporter I complete e-g; Transporter II complete h-n)

TRANSPORTER I

a. Name: MAC GRADING COMPANY

b. Address: 971 LEROY AURTY RD. AURTYVILLE, NC 28318

c. Driver Name/Title: PRINT / TYPE

d. Phone No.: 910-531-4742 e. Truck No.:

f. Vehicle License No./State:

Acknowledgement of Receipt of Materials.

g. Driver Signature — Shipment Date

TRANSPORTER II

h. Name: Hilco Transport

i. Address: 2700 Kenmont Dr. Greensboro N.C. 27409

j. Driver Name/Title: RAY Webster - DRIVER PRINT / TYPE

k. Phone No.: 3362739441 l. Truck No.: H-215

m. Vehicle License No./State: LP 8118 - N.C.

Acknowledgement of Receipt of Materials.

n. Ray Webster — Driver Signature — 060804 — Shipment Date

Section III — DESTINATION (Generator completes a-d; destination site completes e-f.)

a. Site Name: *Sampson County Landfill*

b. Physical Address: *7434 Roseboro Hwy* *Roseboro, NC 28382*

c. Phone No.: *910-525-4132*

d. Mailing Address: *7434 Roseboro Hwy* *Roseboro, NC 28382*

e. Discrepancy Indication Space:

I hereby certify that the above named materials has been accepted and to the best of my knowledge the foregoing is true and accurate.

f. *S.C. Landfill* — Name of Authorized Agent — Signature — 060804 — Receipt Date

Section IV — ASBESTOS (Generator complete a-d, f, g; Operator* completes e.)

a. Operator's* Name:

b. Operator's* Phone No.:

c. Operator's* Address:

d. Special Handling Instructions and additional information:

OPERATOR'S CERTIFICATION: I hereby declare that the contents of this consignment are fully and accurately described above by proper shipping name and are classified, packed, marked, and labeled, and are in all respects in proper condition for transport by highway according to applicable international and government regulations.

e. Operator's* Name & Title: Print / Type — Operator's* Signature — Date

f. Name and Address of Responsible Agency:

No.

SAMPSON COUNTY DISPOSAL INC.

Sampson County Disposal

TICKET: 257456
DATE: 06/08/2004
TIME: 09:20 - 09:20

CUSTOMER: 2100493 / ROANOKE ENVIRONMENTAL, INC.
GENERATOR: MARINE COR / COMMANDING PROFILE #: E5-4003
ORIGIN: ONS / ONSLOW
TRUCK: HIL215
TRAILER:
COMMENT: MANIFEST 58368

LICENSE:
GRID: 2 / MSW - MUNICIPAL SOLID WASTE

P.O.:
GROSS: 71780 LBS
TARE: 26340 LBS
NET: 45440 LBS

WASTE	QUANTITY	UNIT	RATE	AMOUNT
E5-4003 / PCB&PETROLEUM IMPACTED SO	22.72	T	$	$
Mandatory Fees	22.72	T	$ 0.00	$ 0.00

Total: $

I certify that I have not disposed of any liquid or hazardous waste

Driver: _____
IN: ANGELA B MCLAMB OUT: ANGELA B MCLAMB

I hereby certify that this load does not contain any unauthorized waste.

SIGNATURE: _____

WASTE INDUSTRIES, INC.

NON-HAZARDOUS SPECIAL WASTE & ASBESTOS MANIFEST

If waste is asbestos waste, complete Sections I, II, III, and IV.
If waste is NOT asbestos waste, complete only Sections I, II, and III.

No. 65872

Section I. GENERATOR (Generator completes all of Section I).

a. Generator Name: COMMANDING GENERAL ACK MARINE CORPS BASE
b. Generating Location: COMMANDING GENERAL ACK MARINE CORPS BASE
c. Address: CAMP LEJEUNE, NC 28542
d. Address: CAMP LEJEUNE, NC 28542
910-451-1432
e. Phone No.:
f. Phone No.:

If owner of the generating facility differs from the generator, provide:

g. Owner's Name:
h. Owner's Phone No.:

i. SC WASTE CODE: 7 1 0 0 3 0 4 3 1 — EG-403

j. Description of Waste: PCB & PETROLEUM IMPACTED SOIL

k. Quantity: 44040 — Units: P — No. Containers: 01 — TYPE: TK

TYPE
DM - METAL DRUM
DP - PLASTIC DRUM
B - BAG
BA - 6 MIL. PLASTIC BAG or WRAP
T - TRUCK
O - OTHER

UNITS
P - POUNDS
Y - YARDS
M^3 - CUBIC METERS
Y^3 - CUBIC YARDS
O - OTHER

GENERATOR'S CERTIFICATION: I hereby certify that the above named material is not a hazardous waste as defined by 40 CFR Part 261 or any applicable state law, has been properly described, classified and packaged, and is in proper condition for transportation according to applicable regulations; **AND, if the waste is a treatment residue of a previously restricted hazardous waste** subject to the Land Disposal Restrictions, I certify and warrant that the waste has been treated in accordance with the requirements of 40 CFR Part 268 and is no longer a hazardous waste as defined by 40 CFR Part 261.

DAVID [illegible] — Generator Authorized Agent Name
[signature] — Signature
06 08 04 — Shipment Date

Section II TRANSPORTER (Generator complete a-d; Transporter I complete e-g, Transporter II complete h-n)

TRANSPORTER I

a. Name: MAC GRADING COMPANY
b. Address: 971 LEROY AURTY RD. AURTYVILLE, NC 28318
c. Driver Name/Title: PRINT / TYPE
d. Phone No.: 910-531-4742
e. Truck No.:
f. Vehicle License No./State:

Acknowledgement of Receipt of Materials.

g. Driver Signature — Shipment Date

TRANSPORTER II

h. Name: Hilco Transport
i. Address: [illegible]
j. Driver Name/Title: [illegible] — PRINT / TYPE
k. Phone No.: (910) 272-[illegible]
l. Truck No.: 24
m. Vehicle License No./State: [illegible]

Acknowledgement of Receipt of Materials.

n. Driver Signature — Shipment Date

Section III DESTINATION (Generator completes a-d; destination site completes e-f.)

a. Site Name: *Sampson County Landfill*
b. Physical Address: *7434 Roseboro Hwy* *Roseboro, NC 28382*
c. Phone No.: *910-525-4132*
d. Mailing Address: *7434 Roseboro Hwy* *Roseboro, NC 28382*
e. Discrepancy Indication Space:

I hereby certify that the above named materials has been accepted and to the best of my knowledge the foregoing is true and accurate.

f. *S.C. Landfill* — Name of Authorized Agent
[signature] — Signature
06 08 04 — Receipt Date

Section IV ASBESTOS (Generator complete a-d, f, g, Operator* completes e.)

a. Operator's* Name:
b. Operator's* Phone No.:
c. Operator's* Address:
d. Special Handling Instructions and additional information:

OPERATOR'S CERTIFICATION: I hereby declare that the contents of this consignment are fully and accurately described above by proper shipping name and are classified, packed, marked, and labeled, and are in all respects in proper condition for transport by highway according to applicable international and government regulations.

e. Operator's* Name & Title:

No.

SAMPSON COUNTY DISPOSAL INC.

Sampson County Disposal

TICKET: [illegible]
DATE: 05/09/2008
TIME: 09:11 - 09:4[illegible]

CUSTOMER: 2100493 / ROANOKE ENVIRONMENTAL, INC. P.O.:
GENERATOR: MARINE CORP / COMMANDING PROFILE #: CS-4003 GROSS: 79180 LBS
ORIGIN: ONS / ONSLOW TARE: 25540 LBS
TRUCK: HIL219 LICENSE: NET: 53640 LBS
TRAILER: GRID: 2 : MSW - MUNICIPAL SOLID WASTE
COMMENT: MANIFEST 5837:

WASTE	QUANTITY	UNIT	RATE	AMOUNT
CS-4003 / POSAPETROLEUM IMPACTED SO	21.82	T	$	$
Mandatory Fees	21.82	T	$ 0.00	$ 0.00

I certify that I have not disposed of any liquid or hazardous waste

Total: $

I hereby certify that this load does not contain any unauthorized waste.

Driver:
IN: ANGELO B MCLAMB OUT: ANGELO B MCLAMB

SIGNATURE: _____

WASTE INDUSTRIES, INC.

NON-HAZARDOUS SPECIAL WASTE & ASBESTOS MANIFEST

04391

No. 5[illegible]

If waste is asbestos waste, complete Sections I, II, III, and IV.
If waste is NOT asbestos waste, complete only Sections I, II, and III.

Section I. GENERATOR (Generator completes all of Section I).

Generator Name: COMMANDING GENERAL ACR MARINE CORPS BASE

b. Generating Location: COMMANDING GENERAL ACR MARINE CORPS BASE

Address: CAMP LEJEUNE, NC 28542

d. Address: CAMP LEJEUNE, NC 28542

910-451-4982

Phone No.: 910-451-4982

f. Phone No.:

owner of the generating facility differs from the generator, provide:

Owner's Name:

h. Owner's Phone No.:

SC WASTE CODE: 2 1 0 0 0 9 4 9 1 — F 4003

Containers

Description of Waste: PCB & PETROLEUM IMPACTED SOIL

k. Quantity: 45400 — Units: P — No.: 01 — TYPE: TK

TYPE
DM - METAL DRUM
DP - PLASTIC DRUM
B - BAG
BA - 6 MIL. PLASTIC BAG or WRAP
T - TRUCK
O - OTHER

UNITS
P - POUNDS
Y - YARDS
M^3 - CUBIC METERS
Y^3 - CUBIC YARDS
O - OTHER

GENERATOR'S CERTIFICATION: I hereby certify that the above named material is not a hazardous waste as defined by 40 CFR Part 261 or any applicable state law, has been properly described, classified and packaged, and is in proper condition for transportation according to applicable regulations; **AND, if the waste is a treatment residue of a previously restricted hazardous waste** subject to the Land Disposal Restrictions, I certify and warrant that the waste has been treated in accordance with the requirements of 40 CFR Part 268 and is no longer a hazardous waste as defined by 40 CFR Part 261.

DAVID [illegible] — Generator Authorized Agent Name

Signature

Shipment Date: 06 08 04

Section II TRANSPORTER (Generator complete a-d; Transporter I complete e-g; Transporter II complete h-n)

TRANSPORTER I

. Name: MAC GRADING COMPANY

. Address: 971 LEROY AURTY RD. AURTYWILLE, NC 28318

. Driver Name/Title: PRINT / TYPE

d. Phone No.: 910-531-4742 e. Truck No.:

. Vehicle License No./State:

Acknowledgement of Receipt of Materials.

g. Driver Signature — Shipment Date

TRANSPORTER II

h. Name: Hugo Transport

i. Address: 7700 Vermont Drive Greensboro NC

j. Driver Name/Title: Terry Clark PRINT / TYPE

k. Phone No.: 336-273-9441 l. Truck No.: 818

m. Vehicle License No./State: LB-5728

Acknowledgement of Receipt of Materials.

n. Terry Clark — Driver Signature — Shipment Date: 06 08 04

Section III DESTINATION (Generator completes a-d; destination site completes e-f.)

a. Site Name: *Sampson County Landfill*

c. Phone No.: *910-525-4132*

b. Physical Address: *7434 Roseboro Hwy* *Roseboro, NC 28382*

d. Mailing Address: *7434 Roseboro Hwy* *Roseboro, NC 28382*

e. Discrepancy Indication Space:

I hereby certify that the above named materials has been accepted and to the best of my knowledge the foregoing is true and accurate.

f. *S.C. Landfill* — Name of Authorized Agent

Signature

Receipt Date

Section IV ASBESTOS (Generator complete a-d, f, g, Operator* completes e.)

a. Operator's* Name:

b. Operator's* Phone No.:

c. Operator's* Address:

d. Special Handling Instructions and additional information:

OPERATOR'S CERTIFICATION: I hereby declare that the contents of this consignment are fully and accurately described above by proper shipping name and are classified, packed, marked, and labeled, and are in all respects in proper condition for transport by highway according to applicable international and government regulations.

No.

SAMPSON COUNTY DISPOSAL INC.

Sampson County Disposal

TICKET: 257496
DATE: 08/05/2004
TIME: 08:35 - 09:03

CUSTOMER: 2150491 / ROANOKE ENVIRONMENTAL, INC.
GENERATOR: MARINE CORP / COMMANDING PROFILE #: TO WARS
ORIGIN: ONS / ONSLOW
TRUCK: HELBIG
LICENSE:
TRAILER:
GRID: 2 / MSW - MUNICIPAL SOLID WASTE
COMMENT: MANIFEST 58278

P.O.#:
GROSS: 41540 LBS
TARE: 25960 LBS
NET: 15580 LBS

WASTE	QUANTITY	UNIT	RATE	AMOUNT
SP-4961 / PCP/PETROLEUM IMPACTED SO	20.01	T	X	$
Mandatory Fees	20.01	T	$ 0.00	$ 0.00

I certify that I have not disposed of any liquid or hazardous waste

Total: $

I hereby certify that this load does not contain any unauthorized waste.

Driver:
IN: ANGELO E MOLAMB OUT: ANGELO E MOLAMB

SIGNATURE: Cathy Clark

WASTE INDUSTRIES, INC.

NON-HAZARDOUS SPECIAL WASTE & ASBESTOS MANIFEST

04392

No. 58372

If waste is asbestos waste, complete Sections I, II, III, and IV.
If waste is NOT asbestos waste, complete only Sections I, II, and III.

Section I. GENERATOR (Generator completes all of Section I).

Generator Name: COMMANDING GENERAL ACK

Address: MARINE CORPS BASE
CAMP LEJEUNE, NC 28542
910-451-1482

Phone No.:

b. Generating Location: COMMANDING GENERAL ACK

d. Address: MARINE CORPS BASE
CAMP LEJEUNE, NC 28542
910-451-1482

f. Phone No.:

owner of the generating facility differs from the generator, provide:

Owner's Name:

h. Owner's Phone No.:

SC WASTE CODE: 2 1 0 0 0 0 4 9 3

E5-4003

Containers

Description of Waste: PCB & PETROLEUM IMPACTED SOIL

k. Quantity: 45520 Units: P No.: 01 TYPE: TK

TYPE
DM - METAL DRUM
DP - PLASTIC DRUM
B - BAG
BA - 6 MIL. PLASTIC BAG or WRAP
T - TRUCK
O - OTHER

UNITS
P - POUNDS
Y - YARDS
M^3 - CUBIC METERS
Y^3 - CUBIC YARDS
O - OTHER

GENERATOR'S CERTIFICATION: I hereby certify that the above named material is not a hazardous waste as defined by 40 CFR Part 261 or any applicable state law, has been properly described, classified and packaged, and is in proper condition for transportation according to applicable regulations; **AND, if the waste is a treatment residue of a previously restricted hazardous waste** subject to the Land Disposal Restrictions, I certify and warrant that the waste has been treated in accordance with the requirements of 40 CFR Part 268 and is no longer a hazardous waste as defined by 40 CFR Part 261.

David Cox — Generator Authorized Agent Name

David Cox — Signature

060804 — Shipment Date

Section II TRANSPORTER (Generator complete a-d; Transporter I complete e-g; Transporter II complete h-n.)

TRANSPORTER I

Name: MAC GRADING COMPANY

Address: 971 LEROY AURTY RD.
AURTYVILLE, NC 28318

Driver Name/Title:

Phone No.: 910-531-4742 PRINT / TYPE

e. Truck No.: 208

Vehicle License No./State: LR 8099

Acknowledgement of Receipt of Materials.

Driver Signature

6 8 04 — Shipment Date

TRANSPORTER II

h. Name: Hilco Transport

i. Address: 7700 Kernmont Dr
Greensboro NC

j. Driver Name/Title: Gwyn Pennell PRINT / TYPE

k. Phone No.: 273944

l. Truck No.: 208

m. Vehicle License No./State: LR 8099

Acknowledgement of Receipt of Materials.

n. Driver Signature

6 8 04 — Shipment Date

Section III DESTINATION (Generator completes a-d; destination site completes e-f.)

Site Name: *Sampson County Landfill*

Physical Address: *7434 Roseboro Hwy*
Roseboro, NC 28382

c. Phone No.: *910-525-4132*

d. Mailing Address: *7434 Roseboro Hwy*
Roseboro, NC 28382

Discrepancy Indication Space:

hereby certify that the above named materials has been accepted and to the best of my knowledge the foregoing is true and accurate.

S.C. Landfill — Name of Authorized Agent

Signature

060804 — Receipt Date

Section IV ASBESTOS (Generator complete a-d; f, g; Operator* completes e.)

a. Operator's* Name:

b. Operator's* Phone No.:

c. Operator's* Address:

d. Special Handling Instructions and additional information:

OPERATOR'S CERTIFICATION: I hereby declare that the contents of this consignment are fully and accurately described above by proper shipping name and are classified, packed, marked, and labeled, and are in all respects in proper condition for transport by highway according to applicable international and government regulations.

No.

Sampson County Disposal

TICKET: 257453 **SAMPSON COUNTY DISPOSAL INC.**
DATE: 06/08/2004
TIME: 10:35 - 10:35

CUSTOMER: 2100493 / ROANOKE ENVIRONMENTAL, INC. P.O.:
GENERATOR: MARINE COR / COMMANDING PROFILE #: E5-4003 GROSS: 71340 LBS
ORIGIN: ONS / ONSLOW TARE: 26480 LBS
TRUCK: HTL208 LICENSE: NET: 44860 LBS
TRAILER: GRID: 2 / NSW - MUNICIPAL SOLID WASTE
COMMENT: MANIFEST 58372

WASTE	QUANTITY	UNIT	RATE	AMOUNT
E5-4003 / PCB&PETROLEUM IMPACTED SO	22.43	T	$	$
Mandatory Fees	22.43	T	$ 0.00	$ 0.00

I certify that I have not disposed of any liquid or hazardous waste

Total: $

I hereby certify that this load does not contain any unauthorized waste.

Driver: _____
IN: ANGELA B MCLAMB OUT: ANGELA B MCLAMB

SIGNATURE: Bryan Powell

WASTE INDUSTRIES, INC.

NON-HAZARDOUS SPECIAL WASTE & ASBESTOS MANIFEST

04393

No. 58381

If waste is asbestos waste, complete Sections I, II, III, and IV.
If waste is NOT asbestos waste, complete only Sections I, II, and III.

Section I. GENERATOR (Generator completes all of Section I).

a. Generator Name: COMMANDING GENERAL ACK
MARINE CORPS BASE
c. Address: CAMP LEJEUNE, NC 28542
910-451-1482
e. Phone No.:

b. Generating Location: COMMANDING GENERAL ACK
MARINE CORPS BASE
d. Address: CAMP LEJEUNE, NC 28542
910-451-1482
f. Phone No.:

owner of the generating facility differs from the generator, provide:

g. Owner's Name:
h. Owner's Phone No.:

SC WASTE CODE: 2 1 0 0 0 0 4 9 3

E5-4003

Containers

Description of Waste: PCB & PETROLEUM IMPACTED SOIL

k.

Quantity	Units	No.	TYPE
42860 (13000)	P	01	TK

TYPE
DM - METAL DRUM
DP - PLASTIC DRUM
B - BAG
BA - 6 MIL. PLASTIC BAG or WRAP
T - TRUCK
O - OTHER

UNITS
P - POUNDS
Y - YARDS
M^3 - CUBIC METERS
Y^3 - CUBIC YARDS
O - OTHER

GENERATOR'S CERTIFICATION: I hereby certify that the above named material is not a hazardous waste as defined by 40 CFR Part 261 or any applicable state law, has been properly described, classified and packaged, and is in proper condition for transportation according to applicable regulations; **AND, If the waste is a treatment residue of a previously restricted hazardous waste** subject to the Land Disposal Restrictions, I certify and warrant that the waste has been treated in accordance with the requirements of 40 CFR Part 268 and is no longer a hazardous waste as defined by 40 CFR Part 261.

Generator Authorized Agent Name: Signature: Shipment Date: 060804

Section II TRANSPORTER (Generator complete a-d; Transporter I complete e-g; Transporter II complete h-n.)

TRANSPORTER I

a. Name: MAC GRADING COMPANY
b. Address: 971 LEROY AURTY RD.
AURTYVILLE, NC 28318
c. Driver Name/Title: PRINT / TYPE
d. Phone No.: 910-531-4742 e. Truck No.:
f. Vehicle License No./State:
Acknowledgement of Receipt of Materials.
g. Driver Signature Shipment Date

TRANSPORTER II

h. Name: Hilco
i. Address: 7700 KENMONT DRIVE
GREENSBORO N.C.
j. Driver Name/Title: Joe Flinchum DRIVER PRINT / TYPE
k. Phone No.: 273-9441 l. Truck No.: 207
m. Vehicle License No./State: LE 5606 N.C.
Acknowledgement of Receipt of Materials.
n. Joe Flinchum Driver Signature Shipment Date 060804

Section III DESTINATION (Generator completes a-d; destination site completes e-f.)

a. Site Name: *Sampson County Landfill*
b. Physical Address: *7434 Roseboro Hwy*
Roseboro, NC 28382
c. Phone No.: *910-525-4132*
d. Mailing Address: *7434 Roseboro Hwy*
Roseboro, NC 28382

e. Discrepancy Indication Space:

I hereby certify that the above named materials has been accepted and to the best of my knowledge the foregoing is true and accurate.

f. *S.C. Landfill* Name of Authorized Agent Signature: ABM Receipt Date: 060804

Section IV ASBESTOS (Generator complete a-d, f, g; Operator* completes e.)

a. Operator's* Name:
b. Operator's* Phone No.:
c. Operator's* Address:
d. Special Handling Instructions and additional information:

OPERATOR'S CERTIFICATION: I hereby declare that the contents of this consignment are fully and accurately described above by proper shipping name and are classified, packed, marked, and labeled, and are in all respects in proper condition for transport by highway according to applicable international and government regulations.

No.

SAMPSON COUNTY DISPOSAL INC.

Sampson County Disposal

TICKET: 257476
DATE: 06/08/2004
TIME: 10:02 - 10:02

CUSTOMER: 2100493 / ROANOKE ENVIRONMENTAL, INC. P.O.:
GENERATOR: MARINE COR / COMMANDING PROFILE #: E5-4003 GROSS: 59680 LBS
ORIGIN: ONS / ONSLOW TARE: 26680 LBS
TRUCK: HIL207 LICENSE: NET: 43000 LBS
TRAILER: GRID: 2 / MSW - MUNICIPAL SOLID WASTE
COMMENT: MANIFEST 58381

WASTE	QUANTITY	UNIT	RATE	AMOUNT
E5-4003 / PCB&PETROLEUM IMPACTED SO	21.50	T	$	$
Mandatory Fees	21.50	T	$ 0.00	$ 0.00

I certify that I have not disposed of any liquid or hazardous waste

Total: $

I hereby certify that this load does not contain any unauthorized waste.

Driver: Joe Hutchison

IN: ANGELA B MCLAMB OUT: ANGELA B MCLAMB

SIGNATURE: _____

WASTE INDUSTRIES, INC.

04394

NON-HAZARDOUS SPECIAL WASTE & ASBESTOS MANIFEST

If waste is asbestos waste, complete Sections I, II, III, and IV.
If waste is NOT asbestos waste, complete only Sections I, II, and III.

No. 58382

Section I. GENERATOR (Generator completes all of Section I).

a. Generator Name: COMMANDING GENERAL ACK
MARINE CORPS BASE
c. Address: CAMP LEJEUNE, NC 28542
910-451-1482
e. Phone No.:

b. Generating Location: COMMANDING GENERAL ACK
MARINE CORPS BASE
d. Address: CAMP LEJEUNE, NC 28542
910-451-1482
f. Phone No.:

If owner of the generating facility differs from the generator, provide:

g. Owner's Name:
h. Owner's Phone No.:

i. SC WASTE CODE: 2 1 0 0 0 0 4 9 3 — E5-4003
PCB & PETROLEUM IMPACTED SOIL
j. Description of Waste:

k. Containers

Quantity	Units	No.	TYPE
49340 (48848)	P	01	TK

TYPE
DM - METAL DRUM
DP - PLASTIC DRUM
B - BAG
BA - 6 MIL. PLASTIC BAG or WRAP
T - TRUCK
O - OTHER

UNITS
P - POUNDS
Y - YARDS
M^3 - CUBIC METERS
Y^3 - CUBIC YARDS
O - OTHER

GENERATOR'S CERTIFICATION: I hereby certify that the above named material is not a hazardous waste as defined by 40 CFR Part 261 or any applicable state law, has been properly described, classified and packaged, and is in proper condition for transportation according to applicable regulations; **AND, if the waste is a treatment residue of a previously restricted hazardous waste** subject to the Land Disposal Restrictions, I certify and warrant that the waste has been treated in accordance with the requirements of 40 CFR Part 268 and is no longer a hazardous waste as defined by 40 CFR Part 261.

DAVID Cox — Generator Authorized Agent Name
Signature
060804 — Shipment Date

Section II TRANSPORTER (Generator complete a-d; Transporter I complete e-g; Transporter II complete h-n.)

TRANSPORTER I

a. Name: MAC GRADING COMPANY
b. Address: 971 LEROY AURTY RD.
AURTYVILLE, NC 28318
c. Driver Name/Title: PRINT / TYPE
d. Phone No.: 910-531-4742 e. Truck No.:
f. Vehicle License No./State:
Acknowledgement of Receipt of Materials.
g. Driver Signature — Shipment Date

TRANSPORTER II

h. Name: Hilco Transport
i. Address: 7900 Kearnport Dr Greensboro, NC 27409
j. Driver Name/Title: Anthony Green, Driver PRINT / TYPE
k. Phone No.: 1-910 648 6343 l. Truck No. 304
m. Vehicle License No./State: LE-56-19
Acknowledgement of Receipt of Materials.
n. Driver Signature — Shipment Date 060804

Section III DESTINATION (Generator completes a-d; destination site completes e-f.)

a. Site Name: *Sampson County Landfill*
b. Physical Address: *7434 Roseboro Hwy*
Roseboro, NC 28382

c. Phone No.: *910-525-4132*
d. Mailing Address: *7434 Roseboro Hwy*
Roseboro, NC 28382

e. Discrepancy Indication Space:

I hereby certify that the above named materials has been accepted and to the best of my knowledge the foregoing is true and accurate.

f. *S.C. Landfill* — Name of Authorized Agent
Signature
060804 — Receipt Date

Section IV ASBESTOS (Generator complete a-d, f, g; Operator* completes e.)

a. Operator's* Name:
b. Operator's* Phone No.:
c. Operator's* Address:
d. Special Handling Instructions and additional information:

OPERATOR'S CERTIFICATION: I hereby declare that the contents of this consignment are fully and accurately described above by proper shipping name and are classified, packed, marked, and labeled, and are in all respects in proper condition for transport by highway according to applicable international and government regulations.

e. Operator's* Name & Title:

No.

Sampson County Disposal

TICKET: 25747

SAMPSON COUNTY DISPOSAL INC.

DATE: 06/08/2004
TIME: 09:51 - 09:51

CUSTOMER: 2100493 / ROANOKE ENVIRONMENTAL, INC. P.O.:
GENERATOR: MARINE COR / COMMANDING PROFILE #: ES-4003 GROSS: 80680 LBS
ORIGIN: ONS / ONSLOW TARE: 31840 LBS
TRUCK: HIL304 LICENSE: NET: 48840 LBS
TRAILER: GRID: 2 / MSW - MUNICIPAL SOLID WASTE
COMMENT: MANIFEST 58382

WASTE	QUANTITY	UNIT	RATE	AMOUNT
ES-4003 / PCB&PETROLEUM IMPACTED SO	24.42	T	$	$
Mandatory Fees	24.42	T	$ 0.00	$ 0.00

I certify that I have not disposed of any liquid or hazardous waste

Total: $

I hereby certify that this load does not contain any unauthorized waste.

Driver:
IN: ANGELA B MCLAMB / OUT: ANGELA B MCLAMB

SIGNATURE: _____

WASTE INDUSTRIES, INC.

NON-HAZARDOUS SPECIAL WASTE & ASBESTOS MANIFEST

04395

No. 58373

If waste is asbestos waste, complete Sections I, II, III, and IV.
If waste is NOT asbestos waste, complete only Sections I, II, and III.

Section I. GENERATOR (Generator completes all of Section I)

Generator Name: COMMANDING GENERAL ACK

Address: MARINE CORPS BASE
CAMP LEJEUNE, NC 28542
910-451-1482

Phone No.:

b. Generating Location: COMMANDING GENERAL ACK
MARINE CORPS BASE

d. Address: CAMP LEJEUNE, NC 28542
910-451-1482

f. Phone No.:

owner of the generating facility differs from the generator, provide:

Owner's Name:

h. Owner's Phone No.:

SC WASTE CODE: 2 1 0 0 0 0 4 9 3

E5-4003

Description of Waste: PCB & PETROLEUM IMPACTED SOIL

k. Quantity: 41700 Units: P No.: 01 TYPE: TK

41340

Containers

TYPE
DM - METAL DRUM
DP - PLASTIC DRUM
B - BAG
BA - 6 MIL. PLASTIC BAG or WRAP
T - TRUCK
O - OTHER

UNITS
P - POUNDS
Y - YARDS
M³ - CUBIC METERS
Y³ - CUBIC YARDS
O - OTHER

GENERATOR'S CERTIFICATION: I hereby certify that the above named material is not a hazardous waste as defined by 40 CFR Part 261 or any applicable state law, has been properly described, classified and packaged, and is in proper condition for transportation according to applicable regulations; **AND, if the waste is a treatment residue of a previously restricted hazardous waste** subject to the Land Disposal Restrictions, I certify and warrant that the waste has been treated in accordance with the requirements of 40 CFR Part 268 and is no longer a hazardous waste as defined by 40 CFR Part 261.

David Cox — Generator Authorized Agent Name

David Cox — Signature

060804 — Shipment Date

Section II TRANSPORTER (Generator complete a-d; Transporter I complete e-g; Transporter II complete h-n)

TRANSPORTER I

a. Name: MAC GRADING COMPANY

b. Address: 971 LEROY AURTY RD.
AURTYVILLE, NC 28318

c. Driver Name/Title:

d. Phone No.: 910-531-4742 (PRINT / TYPE)

e. Truck No.: 201

f. Vehicle License No./State: LE5600

Acknowledgement of Receipt of Materials.

g. Ronnie Everhart — Driver Signature

060804 — Shipment Date

TRANSPORTER II

h. Name: Hilco Transport

i. Address: 7700 Kenmont DR
Greensboro NC

j. Driver Name/Title: Ronnie Everhart (PRINT / TYPE)

k. Phone No.: 273-9441

l. Truck No.: 201

m. Vehicle License No./State: LE 5600

Acknowledgement of Receipt of Materials.

n. Ronnie Everhart — Driver Signature

060804 — Shipment Date

Section III DESTINATION (Generator completes a-d; destination site completes e-f.)

a. Site Name: *Sampson County Landfill*

b. Physical Address: *7434 Roseboro Hwy*
Roseboro, NC 28382

c. Phone No.: *910-525-4132*

d. Mailing Address: *7434 Roseboro Hwy*
Roseboro, NC 28382

e. Discrepancy Indication Space:

I hereby certify that the above named materials has been accepted and to the best of my knowledge the foregoing is true and accurate.

f. *S.C. Landfill* — Name of Authorized Agent

Signature

060804 — Receipt Date

Section IV ASBESTOS (Generator complete a-d, f, g; Operator* completes e.)

a. Operator's* Name:

b. Operator's* Phone No.:

c. Operator's* Address:

d. Special Handling Instructions and additional information:

OPERATOR'S CERTIFICATION: I hereby declare that the contents of this consignment are fully and accurately described above by proper shipping name and are classified, packed, marked, and labeled, and are in all respects in proper condition for transport by highway according to applicable international and government regulations.

No.

Sampson County Disposal

TICKET: 257502

SAMPSON COUNTY DISPOSAL INC.

DATE: 06/06/2024
TIME: 10:37 - 10:58

CUSTOMER: 2100493 / ROANOKE ENVIRONMENTAL, INC. P.O.:
GENERATOR: MARINE COR / COMMANDING PROFILE #: E5-4003 GROSS: 58220 LBS
ORIGIN: ONS / ONSLOW TARE: 26880 LBS
TRUCK: HIL201 LICENSE: NET: 41340 LBS
TRAILER: GRID: 2 / MSW - MUNICIPAL SOLID WASTE
COMMENT: MANIFEST 58373

WASTE	QUANTITY	UNIT	RATE	AMOUNT
E5-4003 / PCB&PETROLEUM IMPACTED SO	20.67	T	$	$
Mandatory Fees	20.67	T	$ 0.00	$ 0.00

I certify that I have not disposed of any liquid or hazardous waste

Totals: $

I hereby certify that this load does not contain any unauthorized waste.

Driver: _____
IN: ANGELA B MCLAMB OUT: ANGELA B MCLAMB

SIGNATURE: _____

WASTE INDUSTRIES, INC.

NON-HAZARDOUS SPECIAL WASTE & ASBESTOS MANIFEST

04396

No. 58374

If waste is asbestos waste, complete Sections I, II, III, and IV.
If waste is NOT asbestos waste, complete only Sections I, II, and III.

Section I. GENERATOR (Generator completes all of Section I).

Generator Name: COMMANDING GENERAL ACK MARINE CORPS BASE

b. Generating Location: COMMANDING GENERAL ACK MARINE CORPS BASE

Address: CAMP LEJEUNE, NC 28542

d. Address: CAMP LEJEUNE, NC 28542

910-451-1482

910-451-1482

Phone No.:

f. Phone No.:

Owner of the generating facility differs from the generator, provide:

Owner's Name:

h. Owner's Phone No.:

SC WASTE CODE 2 1 0 0 0 0 4 9 3

E5-4003

Containers

Description of Waste: PCB & PETROLEUM IMPACTED SOIL

k. Quantity 43260 Units P No. 01 TYPE TK

42980

TYPE
DM - METAL DRUM
DP - PLASTIC DRUM
B - BAG
BA - 6 MIL. PLASTIC BAG or WRAP
T - TRUCK
O - OTHER

UNITS
P - POUNDS
Y - YARDS
M^3 - CUBIC METERS
Y^3 - CUBIC YARDS
O - OTHER

GENERATOR'S CERTIFICATION: I hereby certify that the above named material is not a hazardous waste as defined by 40 CFR Part 261 or any applicable state law, has been properly described, classified and packaged, and is in proper condition for transportation according to applicable regulations; **AND, if the waste is a treatment residue of a previously restricted hazardous waste** subject to the Land Disposal Restrictions, I certify and warrant that the waste has been treated in accordance with the requirements of 40 CFR Part 268 and is no longer a hazardous waste as defined by 40 CFR Part 261.

DAVID COX — Generator Authorized Agent Name

Signature

060804 — Shipment Date

Section II TRANSPORTER (Generator complete a-d; Transporter I complete e-g; Transporter II complete h-n)

TRANSPORTER I

Name: MAC GRADING COMPANY

Address: 971 LEROY AURTY RD. AURTYVILLE, NC 28318

Driver Name/Title: PRINT / TYPE

Phone No.: 910-531-4742 e. Truck No.:

Vehicle License No./State:

Acknowledgement of Receipt of Materials.

Driver Signature — Shipment Date

TRANSPORTER II

h. Name: [redacted] HILCO

i. Address: 7740 KENMONT DR - Greensboro, NC 27409

j. Driver Name/Title: JAMES DANIEL STOUGH PRINT / TYPE

k. Phone No.: 273-9441 l. Truck No.: 204

m. Vehicle License No./State: LE-5603

Acknowledgement of Receipt of Materials.

n. Driver Signature — 060804 Shipment Date

Section III DESTINATION (Generator completes a-d; destination site completes e-f.)

Site Name: *Sampson County Landfill*

c. Phone No.: *910-525-4132*

Physical Address: *7434 Roseboro Hwy* *Roseboro, NC 28382*

d. Mailing Address: *7434 Roseboro Hwy* *Roseboro, NC 28382*

Discrepancy Indication Space:

hereby certify that the above named materials has been accepted and to the best of my knowledge the foregoing is true and accurate.

S.C. Landfill — Name of Authorized Agent

Signature

060804 — Receipt Date

Section IV ASBESTOS (Generator complete a-d; f, g; Operator* completes e.)

Operator's* Name:

b. Operator's* Phone No.:

Operator's* Address:

Special Handling Instructions and additional information:

OPERATOR'S CERTIFICATION: I hereby declare that the contents of this consignment are fully and accurately described above by proper shipping name and are classified, packed, marked, and labeled, and are in all respects in proper condition for transport by highway according to applicable international and government regulations.

No.

Sampson County Disposal

TICKET: 257590 **SAMPSON COUNTY DISPOSAL INC.**

DATE: 06/08/2004
TIME: 10:40 - 10:55

CUSTOMER: 2100433 / ROANOKE ENVIRONMENTAL, INC. P.O.:
GENERATOR: MARINE COR / COMMANDING PROFILE #: 65-4003 GROSS: 69260 LBS
ORIGIN: ONS / ONSLOW TARE: 26280 LBS
TRUCK: HTL204 LICENSE: NET: 42980 LBS
TRAILER: GRID: 2 / MSW - MUNICIPAL SOLID WASTE
COMMENT: MANIFEST 58374

WASTE	QUANTITY	UNIT	RATE	AMOUNT
65-4003 / PCB&PETROLEUM IMPACTED SO	21.49	T	$	$
Mandatory Fees	21.49	T	$ 0.00	$ 0.00

I certify that I have not disposed of any liquid or hazardous waste

Total: $

I hereby certify that this load does not contain any unauthorized waste.

Driver: _____
IN: ANGELA B MCLAMB OUT: ANGELA B MCLAMB

SIGNATURE: _____

WASTE INDUSTRIES, INC.

NON-HAZARDOUS SPECIAL WASTE & ASBESTOS MANIFEST

04398

No. 58375

If waste is asbestos waste, complete Sections I, II, III, and IV.
If waste is NOT asbestos waste, complete only Sections I, II, and III.

Section I. GENERATOR (Generator completes all of Section I)

a. Generator Name: COMMANDING GENERAL ACK
b. Generating Location: COMMANDING GENERAL ACK
c. Address: MARINE CORPS BASE CAMP LEJEUNE, NC 28542
d. Address: MARINE CORPS BASE CAMP LEJEUNE, NC 28542
e. Phone No.: 910-451-1482
f. Phone No.: 910-451-1482

If owner of the generating facility differs from the generator, provide:

g. Owner's Name:
h. Owner's Phone No.:

SC WASTE CODE: 2 1 0 0 0 0 4 9 3 — E5-4003 — Containers

Description of Waste: PCB & PETROLEUM IMPACTED SOIL

k. Quantity: 42160 — Units: P — No.: 01 — TYPE: TK

TYPE
DM - METAL DRUM
DP - PLASTIC DRUM
B - BAG
BA - 6 MIL. PLASTIC BAG or WRAP
T - TRUCK
O - OTHER

UNITS
P - POUNDS
Y - YARDS
M^3 - CUBIC METERS
Y^3 - CUBIC YARDS
O - OTHER

GENERATOR'S CERTIFICATION: I hereby certify that the above named material is not a hazardous waste as defined by 40 CFR Part 261 or any applicable state law, has been properly described, classified and packaged, and is in proper condition for transportation according to applicable regulations; **AND, if the waste is a treatment residue of a previously restricted hazardous waste** subject to the Land Disposal Restrictions, I certify and warrant that the waste has been treated in accordance with the requirements of 40 CFR Part 268 and is no longer a hazardous waste as defined by 40 CFR Part 261.

Generator Authorized Agent Name: DAVID COX — Signature: David Cox — Shipment Date: 060804

Section II TRANSPORTER (Generator complete a-d; Transporter I complete e-g; Transporter II complete h-n)

TRANSPORTER I

a. Name: MAC GRADING COMPANY
b. Address: 971 LEROY AURTY RD. AURTYVILLE, NC 28318
c. Driver Name/Title:
d. Phone No.: 910-531-4742 (PRINT / TYPE)
e. Truck No.:
f. Vehicle License No./State:

Acknowledgement of Receipt of Materials.

g. Driver Signature — Shipment Date

TRANSPORTER II

h. Name: Hilco Transport
i. Address: 7700 Fernwood Dr. Greensboro N.C. 27409
j. Driver Name/Title: FAY WEBSTER - DRIVER
k. Phone No.: 3362739441 (PRINT / TYPE)
l. Truck No.: 215
m. Vehicle License No./State: LP8118 - N.C.

Acknowledgement of Receipt of Materials.

n. Driver Signature: Fay Webster — Shipment Date: 060804

Section III DESTINATION (Generator completes a-d; destination site completes e-f.)

a. Site Name: *Sampson County Landfill*
b. Physical Address: *7434 Roseboro Hwy Roseboro, NC 28382*
c. Phone No.: *910-525-4132*
d. Mailing Address: *7434 Roseboro Hwy Roseboro, NC 28382*
e. Discrepancy Indication Space:

I hereby certify that the above named materials has been accepted and to the best of my knowledge the foregoing is true and accurate.

f. *S.C. Landfill* (Name of Authorized Agent) — Signature: SBU — Receipt Date: 060804

Section IV ASBESTOS (Generator complete a-d, f, g; Operator* completes e.)

a. Operator's* Name:
b. Operator's* Phone No.:
c. Operator's* Address:
d. Special Handling Instructions and additional information:

OPERATOR'S CERTIFICATION: I hereby declare that the contents of this consignment are fully and accurately described above by proper shipping name and are classified, packed, marked, and labeled, and are in all respects in proper condition for transport by highway according to applicable international and government regulations.

No.

Sampson County Disposal

TICKET: 257551 **SAMPSON COUNTY DISPOSAL INC.**
DATE: 06/08/2004
TIME: 13:35 - 13:35

CUSTOMER: 2100433 / ROANOKE ENVIRONMENTAL, INC. P.O.:
GENERATOR: MARINE COR / COMMANDING PROFILE #: E5-4003 GROSS: 67980 LBS
ORIGIN: ONS / ONSLOW TARE: 26340 LBS
TRUCK: HIL215 LICENSE: NET: 41640 LBS
TRAILER: GRID: 2 / MSW - MUNICIPAL SOLID WASTE
COMMENT: MANIFEST 58375

WASTE	QUANTITY	UNIT	RATE	AMOUNT
E5-4003 / PCB&PETROLEUM IMPACTED SO	20.82	T	$	$
Mandatory Fees	20.82	T	$ 0.00	$ 0.00

I certify that I have not disposed of any liquid or hazardous waste

Total: $

I hereby certify that this load does not contain any unauthorized waste.

Driver: _____

IN: ANGELA B MCLAMB OUT: ANGELA B MCLAMB

SIGNATURE: _____

WASTE INDUSTRIES, INC.

NON-HAZARDOUS SPECIAL WASTE & ASBESTOS MANIFEST

04399

No. 58376

If waste is asbestos waste, complete Sections I, II, III, and IV.
If waste is NOT asbestos waste, complete only Sections I, II, and III.

Section I. GENERATOR (Generator completes all of Section I)

a. Generator Name: COMMANDING GENERAL ACK

b. Generating Location: COMMANDING GENERAL ACK

c. Address: MARINE CORPS BASE CAMP LEJEUNE, NC 28542 910-451-1482

d. Address: MARINE CORPS BASE CAMP LEJEUNE, NC 28542 910-451-1482

e. Phone No.:

f. Phone No.:

owner of the generating facility differs from the generator, provide:

g. Owner's Name:

h. Owner's Phone No.:

SC WASTE CODE: 2 1 0 0 0 0 4 9 3

E5-4003

Containers

Description of Waste: PCB & PETROLEUM IMPACTED SOIL

k.

Quantity	Units	No.	TYPE
44040	P	01	TK

TYPE	
DM	METAL DRUM
DP	PLASTIC DRUM
B	BAG
BA	6 MIL. PLASTIC BAG or WRAP
T	TRUCK
O	OTHER

UNITS	
P	POUNDS
Y	YARDS
M^3	CUBIC METERS
Y^3	CUBIC YARDS
O	OTHER

GENERATOR'S CERTIFICATION: I hereby certify that the above named material is not a hazardous waste as defined by 40 CFR Part 261 or any applicable state law, has been properly described, classified and packaged, and is in proper condition for transportation according to applicable regulations; **AND, if the waste is a treatment residue of a previously restricted hazardous waste** subject to the Land Disposal Restrictions, I certify and warrant that the waste has been treated in accordance with the requirements of 40 CFR Part 268 and is no longer a hazardous waste as defined by 40 CFR Part 261.

DAVID COX — Generator Authorized Agent Name

David Cox — Signature

060804 — Shipment Date

Section II TRANSPORTER (Generator complete a-d; Transporter I complete e-g; Transporter II complete h-n)

TRANSPORTER I

a. Name: MAC GRADING COMPANY

b. Address: 971 LEROY AURTY RD. AURTYVILLE, NC 28318

c. Driver Name/Title: PRINT / TYPE

d. Phone No.: 910-531-4742 e. Truck No.:

Vehicle License No./State:

Acknowledgement of Receipt of Materials.

Driver Signature — Shipment Date

TRANSPORTER II

h. Name: Hilco Transport

i. Address: Greensboro N.C.

j. Driver Name/Title: Randy Klass PRINT / TYPE

k. Phone No.: 800 632 1363 l. Truck No.: H200

m. Vehicle License No./State:

Acknowledgement of Receipt of Materials.

n. Randy Klass — Driver Signature — 060804 — Shipment Date

Section III DESTINATION (Generator completes a-d; destination site completes e-f.)

a. Site Name: *Sampson County Landfill*

c. Phone No.: *910-525-4132*

b. Physical Address: *7434 Roseboro Hwy Roseboro, NC 28382*

d. Mailing Address: *7434 Roseboro Hwy Roseboro, NC 28382*

e. Discrepancy Indication Space:

I hereby certify that the above named materials has been accepted and to the best of my knowledge the foregoing is true and accurate.

S.C. Landfill — Name of Authorized Agent

ABU — Signature

060804 — Receipt Date

Section IV ASBESTOS (Generator complete a-d, f, g; Operator* completes e.)

a. Operator's* Name:

b. Operator's* Phone No.:

c. Operator's* Address:

d. Special Handling Instructions and additional information:

OPERATOR'S CERTIFICATION: I hereby declare that the contents of this consignment are fully and accurately described above by proper shipping name and are classified, packed, marked, and labeled, and are in all respects in proper condition for transport by highway according to applicable international and government regulations.

No.

Sampson County Disposal

TICKET: 257554 **SAMPSON COUNTY DISPOSAL INC.**

DATE: 06/08/2004

TIME: 13:38 - 13:38

CUSTOMER: 2100493 / ROANOKE ENVIRONMENTAL, INC. P.O.:

GENERATOR: MARINE COR / COMMANDING PROFILE #: E5-4003 GROSS: 69820 LBS

ORIGIN: ONS / ONSLOW TARE: 26160 LBS

TRUCK: HIL205 LICENSE: NET: 43660 LBS

TRAILER: GRID: 2 / MSW - MUNICIPAL SOLID WASTE

COMMENT: MANIFEST 58376

WASTE	QUANTITY	UNIT	RATE	AMOUNT
E5-4003 / PCB&PETROLEUM IMPACTED SO	21.83	T	$	$
Mandatory Fees	21.83	T	$ 0.00	$ 0.00

I certify that I have not disposed of any liquid or hazardous waste

Total: $

I hereby certify that this load does not contain any unauthorized waste.

Driver: _____

IN: ANGELA B MCLAMB OUT: ANGELA B MCLAMB

SIGNATURE: Landell Chas

WASTE INDUSTRIES, INC.

NON-HAZARDOUS SPECIAL WASTE & ASBESTOS MANIFEST

04400

If waste is asbestos waste, complete Sections I, II, III, and IV.
If waste is NOT asbestos waste, complete only Sections I, II, and III.

No. 58377

Section I. GENERATOR (Generator completes all of Section I).

a. Generator Name: COMMANDING GENERAL ACK

c. Address: MARINE CORPS BASE
CAMP LEJEUNE, NC 28542
910-451-1482

e. Phone No.:

b. Generating Location: COMMANDING GENERAL ACK

d. Address: MARINE CORPS BASE
CAMP LEJEUNE, NC 28542
910-451-1482

f. Phone No.:

f owner of the generating facility differs from the generator, provide:

. Owner's Name:

h. Owner's Phone No.:

SC WASTE CODE 2 1 0 0 0 0 4 9 3

E5-4003

Description of Waste: PCB & PETROLEUM IMPACTED SOIL

k. Quantity: A3480 / 43380 Units: P No.: 01 TYPE: TK

Containers

TYPE
DM - METAL DRUM
DP - PLASTIC DRUM
B - BAG
BA - 6 MIL. PLASTIC BAG or WRAP
T - TRUCK
O - OTHER

UNITS
P - POUNDS
Y - YARDS
M^3 - CUBIC METERS
Y^3 - CUBIC YARDS
O - OTHER

GENERATOR'S CERTIFICATION: I hereby certify that the above named material is not a hazardous waste as defined by 40 CFR Part 261 or any applicable state law, has been properly described, classified and packaged, and is in proper condition for transportation according to applicable regulations; **AND, if the waste is a treatment residue of a previously restricted hazardous waste** subject to the Land Disposal Restrictions, I certify and warrant that the waste has been treated in accordance with the requirements of 40 CFR Part 268 and is no longer a hazardous waste as defined by 40 CFR Part 261.

DAVID Cx — Generator Authorized Agent Name

David Cx — Signature

060804 — Shipment Date

ection II TRANSPORTER (Generator complete a-d; Transporter I complete e-g; Transporter II complete h-n).

TRANSPORTER I

Name: MAC GRADING COMPANY

Address: 971 LEROY AURTY RD.
AURTYVILLE, NC 28318

Driver Name/Title:

Phone No.: 910-531-4742 PRINT / TYPE

e. Truck No.:

ehicle License No./State:

cknowledgement of Receipt of Materials.

iver Signature

Shipment Date

TRANSPORTER II

h. Name: Hilco Transport

i. Address: 7700 Kenmont Drive
Greensboro N.C

j. Driver Name/Title: Terry CLARK PRINT / TYPE

k. Phone No.: 336-273-9441 l. Truck No.: 213

m. Vehicle License No./State: LE-5703

Acknowledgement of Receipt of Materials.

n. Terry Clark — Driver Signature

060804 — Shipment Date

ction III DESTINATION (Generator completes a-d; destination site completes e-f.)

ite Name: *Sampson County Landfill*

hysical Address: *7434 Roseboro Hwy*
Roseboro, NC 28382

c. Phone No.: *910-525-4132*

d. Mailing Address: *7434 Roseboro Hwy*
Roseboro, NC 28382

screpancy Indication Space:

eby certify that the above named materials has been accepted and to the best of my knowledge the foregoing is true and accurate.

S.C. Landfill — me of Authorized Agent

Signature

060804 — Receipt Date

ction IV ASBESTOS (Generator complete a-d, f, g. Operator* completes e.)

erator's* Name:

b. Operator's* Phone No.:

erator's* Address:

ecial Handling Instructions and additional information:

ATOR'S CERTIFICATION: I hereby declare that the contents of this consignment are fully and accurately described above by proper shipping name and are classified, packed, d, and labeled, and are in all respects in proper condition for transport by highway according to applicable international and government regulations.

erator's* Name & Title:
Print / Type

No.

SAMPSON COUNTY DISPOSAL INC.

Sampson County Disposal

TICKET: 257368
DATE: 06/08/2004
TIME: 14:12 - 14:12

CUSTOMER: 2100493 / ROANOKE ENVIRONMENTAL, INC. P.O.:
GENERATOR: MARINE COR / COMMANDING PROFILE #: E5-4003 GROSS: 69340 LBS
ORIGIN: ONS / ONSLOW TARE: 25960 LBS
TRUCK: HIL213 LICENSE: NET: 43380 LBS
TRAILER: GRID: 2 / MSW - MUNICIPAL SOLID WASTE
COMMENT: MANIFEST 58377

WASTE	QUANTITY	UNIT	RATE	AMOUNT
E5-4003 / PCB&PETROLEUM IMPACTED SO	21.69	T	$	$
Mandatory Fees	21.69	T	$ 0.00	$ 0.00

I certify that I have not disposed of any liquid or hazardous waste

Total: $

I hereby certify that this load does not contain any unauthorized waste.

SIGNATURE: Tony Cook

Driver:
IN: TABETHA TYNDALL OUT: TABETHA TYNDALL

WASTE INDUSTRIES, INC.

NON-HAZARDOUS SPECIAL WASTE & ASBESTOS MANIFEST

04401

No. 58378

If waste is asbestos waste, complete Sections I, II, III, and IV.
If waste is NOT asbestos waste, complete only Sections I, II, and III.

Section I. GENERATOR (Generator completes all of Section I).

a. Generator Name: COMMANDING GENERAL ACK
MARINE CORPS BASE
c. Address: CAMP LEJEUNE, NC 28542
910-451-1482
e. Phone No.:

b. Generating Location: COMMANDING GENERAL ACK
MARINE CORPS BASE
d. Address: CAMP LEJEUNE, NC 28542
910-451-1482
f. Phone No.:

If owner of the generating facility differs from the generator, provide:

g. Owner's Name:
h. Owner's Phone No.:

i. SC WASTE CODE: 2 1 0 0 0 0 4 9 3

E5-4003

j. Description of Waste: PCB & PETROLEUM IMPACTED SOIL

k. Containers

Quantity	Units	No.	TYPE
44360	P	01	TK
44460			

TYPE
DM - METAL DRUM
DP - PLASTIC DRUM
B - BAG
BA - 6 MIL. PLASTIC BAG or WRAP
T - TRUCK
O - OTHER

UNITS
P - POUNDS
Y - YARDS
M^3 - CUBIC METERS
Y^3 - CUBIC YARDS
O - OTHER

GENERATOR'S CERTIFICATION: I hereby certify that the above named material is not a hazardous waste as defined by 40 CFR Part 261 or any applicable state law, has been properly described, classified and packaged, and is in proper condition for transportation according to applicable regulations; **AND, if the waste is a treatment residue of a previously restricted hazardous waste** subject to the Land Disposal Restrictions, I certify and warrant that the waste has been treated in accordance with the requirements of 40 CFR Part 268 and is no longer a hazardous waste as defined by 40 CFR Part 261.

DAVID Cox
Generator Authorized Agent Name

Signature

060804
Shipment Date

Section II TRANSPORTER (Generator complete a-d; Transporter I complete e-g; Transporter II complete h-n.)

TRANSPORTER I

a. Name: MAC GRADING COMPANY
b. Address: 971 LEROY AURTY RD.
AURTYVILLE, NC 28318

c. Driver Name/Title: 910-531-4742
PRINT / TYPE
d. Phone No.:
e. Truck No.:
f. Vehicle License No./State:
Acknowledgement of Receipt of Materials.
g.
Driver Signature
Shipment Date

TRANSPORTER II

h. Name:
i. Address:
j. Driver Name/Title:
PRINT / TYPE
k. Phone No.:
l. Truck No.:
m. Vehicle License No./State:
Acknowledgement of Receipt of Materials.
n.
Driver Signature
Shipment Date

Section III DESTINATION (Generator completes a-d; destination site completes e-f.)

a. Site Name: *Sampson County Landfill*
b. Physical Address: *7434 Roseboro Hwy*
Roseboro, NC 28382

c. Phone No.: *910-525-4132*
d. Mailing Address: *7434 Roseboro Hwy*
Roseboro, NC 28382

e. Discrepancy Indication Space:

I hereby certify that the above named materials has been accepted and to the best of my knowledge the foregoing is true and accurate.

S.C. Landfill
Name of Authorized Agent

Signature

060804
Receipt Date

Section IV ASBESTOS (Generator complete a-d, f, g, Operator* completes e.)

a. Operator's* Name:
b. Operator's* Phone No.:
c. Operator's* Address:
d. Special Handling Instructions and additional information:

OPERATOR'S CERTIFICATION: I hereby declare that the contents of this consignment are fully and accurately described above by proper shipping name and are classified, packed, marked, and labeled, and are in all respects in proper condition for transport by highway according to applicable international and government regulations.

No.

Sampson County Disposal

TICKET: 257567

SAMPSON COUNTY DISPOSAL INC.

DATE: 06/08/2004
TIME: 14:13 - 14:13

CUSTOMER: 2100493 / ROANOKE ENVIRONMENTAL, INC. P.O.:
GENERATOR: MARINE CDR / COMMANDING PROFILE #: ES-4003 GROSS: 68000 LBS
ORIGIN: ONS / ONSLOW TARE: 26540 LBS
TRUCK: HIL218 LICENSE: NET: 41460 LBS
TRAILER: GRID: 2 / MSW - MUNICIPAL SOLID WASTE
COMMENT: MANIFEST 58378

WASTE	QUANTITY	UNIT	RATE	AMOUNT
ES-4003 / PCB&PETROLEUM IMPACTED SO	20.73	T	$	$
Mandatory Fees	20.73	T	$ 0.00	$ 0.00

I certify that I have not disposed of any liquid or hazardous waste

Total: $

I hereby certify that this load does not contain any unauthorized waste.

Driver:
IN: TABETHA TYNDALL OUT: TABETHA TYNDALL

SIGNATURE:

WASTE INDUSTRIES, INC.

NON-HAZARDOUS SPECIAL WASTE & ASBESTOS MANIFEST

04402

If waste is asbestos waste, complete Sections I, II, III, and IV.
If waste is NOT asbestos waste, complete only Sections I, II, and III.

No. 58380

Section I. GENERATOR (Generator completes all of Section I)

a. Generator Name: COMMANDING GENERAL ACK
MARINE CORPS BASE

b. Generating Location: COMMANDING GENERAL ACK
MARINE CORPS BASE

c. Address: CAMP LEJEUNE, NC 28542
910-451-1482

d. Address: CAMP LEJEUNE, NC 28542
910-451-1482

e. Phone No.:

f. Phone No.:

If owner of the generating facility differs from the generator, provide:

g. Owner's Name:

h. Owner's Phone No.:

i. SC WASTE CODE 2 1 0 0 0 0 4 9 3

E5-4003

Containers

Description of Waste: PCB & PETROLEUM IMPACTED SOIL

k. Quantity 45260 44930 | Units P | No. 01 | TYPE TK

TYPE
DM - METAL DRUM
DP - PLASTIC DRUM
B - BAG
BA - 6 MIL. PLASTIC BAG or WRAP
T - TRUCK
O - OTHER

UNITS
P - POUNDS
Y - YARDS
M^3 - CUBIC METERS
Y^3 - CUBIC YARDS
O - OTHER

GENERATOR'S CERTIFICATION: I hereby certify that the above named material is not a hazardous waste as defined by 40 CFR Part 261 or any applicable state law, has been properly described, classified and packaged, and is in proper condition for transportation according to applicable regulations; **AND, if the waste is a treatment residue of a previously restricted hazardous waste** subject to the Land Disposal Restrictions, I certify and warrant that the waste has been treated in accordance with the requirements of 40 CFR Part 268 and is no longer a hazardous waste as defined by 40 CFR Part 261.

DAVID Cx — Generator Authorized Agent Name

Signature

060804 — Shipment Date

Section II TRANSPORTER (Generator complete a-d; Transporter I complete e-g; Transporter II complete h-n.)

TRANSPORTER I

a. Name: MAC GRADING COMPANY

b. Address: 971 LEROY AURTY RD.
AURTYVILLE, NC 28318

c. Driver Name/Title: 910-531-4742 PRINT / TYPE

d. Phone No.: e. Truck No.:

f. Vehicle License No./State:

Acknowledgement of Receipt of Materials.

Driver Signature — Shipment Date

TRANSPORTER II

h. Name: Hilco

i. Address: 7700 Kenmont Drive
Greensboro N.C.

j. Driver Name/Title: Joe Flinchum PRINT / TYPE

k. Phone No.: 273-9441 l. Truck No.: 207

m. Vehicle License No./State: LE 5606 N.C.

Acknowledgement of Receipt of Materials.

n. Joe Flinchum — Driver Signature

060804 — Shipment Date

Section III DESTINATION (Generator completes a-d; destination site completes e-f.)

a. Site Name: *Sampson County Landfill*

c. Phone No.: *910-525-4132*

b. Physical Address: *7434 Roseboro Hwy*
Roseboro, NC 28382

d. Mailing Address: *7434 Roseboro Hwy*
Roseboro, NC 28382

e. Discrepancy Indication Space:

I hereby certify that the above named materials has been accepted and to the best of my knowledge the foregoing is true and accurate.

S.C. Landfill — Name of Authorized Agent

Signature

060804 — Receipt Date

Section IV ASBESTOS (Generator complete a-d, f, g; Operator* completes e.)

a. Operator's* Name:

b. Operator's* Phone No.:

c. Operator's* Address:

d. Special Handling Instructions and additional information:

OPERATOR'S CERTIFICATION: I hereby declare that the contents of this consignment are fully and accurately described above by proper shipping name and are classified, packed, marked, and labeled, and are in all respects in proper condition for transport by highway according to applicable international and government regulations.

No.

SAMPSON COUNTY DISPOSAL INC.

Sampson County Disposal

TICKET: 287581
DATE: 06/08/2004
TIME: 14:39 - 14:39

CUSTOMER: 2100493 / ROANOKE ENVIRONMENTAL, INC. P.O.:
GENERATOR: MARINE COR / COMMANDING PROFILE #: E3-4003 GROSS: 71600 LBS
ORIGIN: ONS / ONSLOW TARE: 26680 LBS
TRUCK: HIL207 LICENSE: NET: 44920 LBS
TRAILER: GRID: 2 / MSW - MUNICIPAL SOLID WASTE
COMMENT: MANIFEST 58380

WASTE	QUANTITY	UNIT	RATE	AMOUNT
E3-4003 / PCB/PETROLEUM IMPACTED SO	22.46	T	$	$
Mandatory Fees	22.46	T	$ 0.00	$ 0.00

Total: $

I certify that I have not disposed of any liquid or hazardous waste

I hereby certify that this load does not contain any unauthorized waste.

Driver: Joe Flinchum

SIGNATURE: _____

IN: TABETHA TYNDALL OUT: TABETHA TYNDALL

WASTE INDUSTRIES, INC.

NON-HAZARDOUS SPECIAL WASTE & ASBESTOS MANIFEST

04403

If waste is asbestos waste, complete Sections I, II, III, and IV.
If waste is NOT asbestos waste, complete only Sections I, II, and III.

No. 58379

Section I. GENERATOR (Generator completes all of Section I).

Generator Name: COMMANDING GENERAL ACK
Address: MARINE CORPS BASE
CAMP LEJEUNE, NC 28542
910-451-1482
Phone No.:

b. Generating Location: COMMANDING GENERAL ACK
d. Address: MARINE CORPS BASE
CAMP LEJEUNE, NC 28542
910-451-1482
f. Phone No.:

owner of the generating facility differs from the generator, provide:

Owner's Name:
h. Owner's Phone No.:

SC WASTE CODE: 2 1 0 0 0 0 4 9 3

E5-4003 Containers

Description of Waste: PCB & PETROLEUM IMPACTED SOIL

k. Quantity: 48640 Units: P No.: 01 TYPE: TK

48360

TYPE
DM - METAL DRUM
DP - PLASTIC DRUM
B - BAG
BA - 6 MIL. PLASTIC BAG or WRAP
T - TRUCK
O - OTHER

UNITS
P - POUNDS
Y - YARDS
M^3 - CUBIC METERS
Y^3 - CUBIC YARDS
O - OTHER

GENERATOR'S CERTIFICATION: I hereby certify that the above named material is not a hazardous waste as defined by 40 CFR Part 261 or any applicable state law; has been properly described, classified and packaged, and is in proper condition for transportation according to applicable regulations; **AND, If the waste is a treatment residue of a previously restricted hazardous waste** subject to the Land Disposal Restrictions, I certify and warrant that the waste has been treated in accordance with the requirements of 40 CFR Part 268 and is no longer a hazardous waste as defined by 40 CFR Part 261.

DAVID COX — Generator Authorized Agent Name
David Cox — Signature
060804 — Shipment Date

Section II TRANSPORTER (Generator complete a-d; Transporter I complete e-g; Transporter II complete h-n.)

TRANSPORTER I

Name: MAC GRADING COMPANY
Address: 971 LEROY AURTY RD.
AURTYVILLE, NC 28318

Driver Name/Title: PRINT / TYPE
Phone No.: 910-531-4742 e. Truck No.:
Vehicle License No./State:
Acknowledgement of Receipt of Materials.
Driver Signature — Shipment Date

TRANSPORTER II

h. Name: MAXON'S TRUCKING
i. Address: 2796 HOPEWOOD RD.
RANDLEMAN, NC
j. Driver Name/Title: DOUG EAKER PRINT / TYPE
k. Phone No.: 336 672 2440 l. Truck No.: M 401
m. Vehicle License No./State: LP4355
Acknowledgement of Receipt of Materials.
n. Doug Eaker — Driver Signature
080604 — Shipment Date

Section III DESTINATION (Generator completes a-d; destination site completes e-f.)

Site Name: *Sampson County Landfill*
Physical Address: *7434 Roseboro Hwy*
Roseboro, NC 28382

c. Phone No.: *910-525-4132*
d. Mailing Address: *7434 Roseboro Hwy*
Roseboro, NC 28382

Discrepancy Indication Space:

hereby certify that the above named materials has been accepted and to the best of my knowledge the foregoing is true and accurate.

S.C. Landfill — Name of Authorized Agent
Signature
060804 — Receipt Date

Section IV ASBESTOS (Generator complete a-d, f, g; Operator* completes e.)

Operator's* Name:
b. Operator's* Phone No.:
Operator's* Address:
Special Handling Instructions and additional information:

OPERATOR'S CERTIFICATION: I hereby declare that the contents of this consignment are fully and accurately described above by proper shipping name and are classified, packed, marked, and labeled, and are in all respects in proper condition for transport by highway according to applicable international and government regulations.

No.

Sampson County Disposal

TICKET: 257615 **SAMPSON COUNTY DISPOSAL INC.**

DATE: 06/08/2004
TIME: 15:43 - 16:09

CUSTOMER: 2100493 / ROANOKE ENVIRONMENTAL, INC. P.O.:
GENERATOR: MARINE COR / COMMANDING PROFILE #: CS-4003 GROSS: 79760 LBS
ORIGIN: ONS / ONSLOW TARE: 31400 LBS
TRUCK: M401 LICENSE: NET: 48360 LBS
TRAILER: GRID: 2 / MSW - MUNICIPAL SOLID WASTE
COMMENT: MANIFEST 58379

WASTE	QUANTITY	UNIT	RATE	AMOUNT
CS-4003 / PCB&PETROLEUM IMPACTED SO	24.18	T	$	$
Mandatory Fees	24.18	T	$ 0.00	$ 0.00

I certify that I have not disposed of any liquid or hazardous waste

Total: $

I hereby certify that this load does not contain any unauthorized waste.

Drivers: Rose Gibson

IN: TABETHA TYNDALL OUT: TABETHA TYNDALL

SIGNATURE: _____

WASTE INDUSTRIES, INC.

NON-HAZARDOUS SPECIAL WASTE & ASBESTOS MANIFEST

04404

If waste is asbestos waste, complete Sections I, II, III, and IV.
If waste is NOT asbestos waste, complete only Sections I, II, and III.

No. 58404

Section I. GENERATOR (Generator completes all of Section I)

a. Generator Name: COMMANDING GENERAL ACK

b. Generating Location: COMMANDING GENERAL ACK

c. Address: MARINE CORPS BASE
CAMP LEJEUNE, NC 28542
910-451-1482

d. Address: MARINE CORPS BASE
CAMP LEJEUNE, NC 28542
910-451-1482

e. Phone No.:

f. Phone No.:

If owner of the generating facility differs from the generator, provide:

g. Owner's Name:

h. Owner's Phone No.:

SC WASTE CODE: 2 1 0 0 0 0 4 9 3

E5-4003

Containers

Description of Waste: PCB & PETROLEUM IMPACTED SOIL

k. Quantity: 50340 Units: P No.: 01 TYPE: TK

49960

TYPE
DM - METAL DRUM
DP - PLASTIC DRUM
B - BAG
BA - 6 MIL. PLASTIC BAG or WRAP
T - TRUCK
O - OTHER

UNITS
P - POUNDS
Y - YARDS
M^3 - CUBIC METERS
Y^3 - CUBIC YARDS
O - OTHER

GENERATOR'S CERTIFICATION: I hereby certify that the above named material is not a hazardous waste as defined by 40 CFR Part 261 or any applicable state law, has been properly described, classified and packaged, and is in proper condition for transportation according to applicable regulations; **AND, if the waste is a treatment residue of a previously restricted hazardous waste** subject to the Land Disposal Restrictions, I certify and warrant that the waste has been treated in accordance with the requirements of 40 CFR Part 268 and is no longer a hazardous waste as defined by 40 CFR Part 261.

David Cox — Generator Authorized Agent Name

David Cox — Signature

060804 — Shipment Date

Section II TRANSPORTER (Generator complete a-d; Transporter I complete e-g; Transporter II complete h-n)

TRANSPORTER I

Name: MAC GRADING COMPANY

Address: 971 LEROY AURTY RD.
AURTYVILLE, NC 28318

Driver Name/Title:

Phone No.: 910-531-4742 PRINT / TYPE e. Truck No.:

Vehicle License No./State:

Acknowledgement of Receipt of Materials.

Driver Signature

Shipment Date

TRANSPORTER II

h. Name: ~~Richard Marsh~~ Maxons Trucking

i. Address: 2796 Hopewood Rd.
Randleman N.C. 27317

j. Driver Name/Title: Richard Marsh PRINT / TYPE

k. Phone No.: 336-672-2440 l. Truck No.: M4383

m. Vehicle License No./State: LP9004

Acknowledgement of Receipt of Materials.

n. Richard Marsh — Driver Signature

060804 — Shipment Date

Section III DESTINATION (Generator completes a-d; destination site completes e-f.)

Site Name: *Sampson County Landfill*

c. Phone No.: *910-525-4132*

Physical Address: *7434 Roseboro Hwy*
Roseboro, NC 28382

d. Mailing Address: *7434 Roseboro Hwy*
Roseboro, NC 28382

Discrepancy Indication Space:

I hereby certify that the above named materials has been accepted and to the best of my knowledge the foregoing is true and accurate.

S.C. Landfill — Name of Authorized Agent

Signature

060804 — Receipt Date

Section IV ASBESTOS (Generator complete a-d, f, g; Operator* completes e.)

Operator's* Name:

b. Operator's* Phone No.:

Operator's* Address:

Special Handling Instructions and additional information:

OPERATOR'S CERTIFICATION: I hereby declare that the contents of this consignment are fully and accurately described above by proper shipping name and are classified, packed, marked, and labeled, and are in all respects in proper condition for transport by highway according to applicable international and government regulations.

Operator's* Name & Title

No.

Sampson County Disposal

TICKET: 257614 **SAMPSON COUNTY DISPOSAL INC.**
DATE: 06/08/2004
TIME: 15:38 - 16:05

CUSTOMER: 2100493 / ROANOKE ENVIRONMENTAL, INC. P.O.:
GENERATOR: MARINE COR / COMMANDING PROFILE #: ES-4003 GROSS: 81360 LBS
ORIGIN: ONS / ONSLOW TARE: 31400 LBS
TRUCK: M4383 LICENSE: NET: 49960 LBS
TRAILER: GRID: 2 / MSW - MUNICIPAL SOLID WASTE
COMMENT: MANIFEST 58404

WASTE	QUANTITY	UNIT	RATE	AMOUNT
ES-4003 / PCB&PETROLEUM IMPACTED SO	24.98	T	$	$
Mandatory Fees	24.98	T	$ 0.00	$ 0.00

I certify that I have not disposed of any liquid or hazardous waste

Total: $

I hereby certify that this load does not contain any unauthorized waste.

Driver: Richard Marsh

IN: TABETHA TYNDALL OUT: TABETHA TYNDALL

SIGNATURE: _____

WASTE INDUSTRIES, INC.

NON-HAZARDOUS SPECIAL WASTE & ASBESTOS MANIFEST

04405

If waste is asbestos waste, complete Sections I, II, III, and IV.
If waste is NOT asbestos waste, complete only Sections I, II, and III.

No. 58383

Section I. GENERATOR (Generator completes all of Section I).

a. Generator Name: COMMANDING GENERAL ACK
b. Generating Location: COMMANDING GENERAL ACK
c. Address: MARINE CORPS BASE
CAMP LEJEUNE, NC 28542
910-451-1482
d. Address: MARINE CORPS BASE
CAMP LEJEUNE, NC 28542
910-451-1482
e. Phone No.:
f. Phone No.:

owner of the generating facility differs from the generator, provide:

g. Owner's Name:
h. Owner's Phone No.:

SC WASTE CODE: 2 1 0 0 0 0 4 9 3 — E5-4003

Containers

Description of Waste: PCB & PETROLEUM IMPACTED SOIL

k. Quantity: 48200 (47700) Units: P No.: 01 TYPE: TK

TYPE
DM - METAL DRUM
DP - PLASTIC DRUM
B - BAG
BA - 6 MIL. PLASTIC BAG or WRAP
T - TRUCK
O - OTHER

UNITS
P - POUNDS
Y - YARDS
M^3 - CUBIC METERS
Y^3 - CUBIC YARDS
O - OTHER

GENERATOR'S CERTIFICATION: I hereby certify that the above named material is not a hazardous waste as defined by 40 CFR Part 261 or any applicable state law, has been properly described, classified and packaged, and is in proper condition for transportation according to applicable regulations; **AND, if the waste is a treatment residue of a previously restricted hazardous waste** subject to the Land Disposal Restrictions, I certify and warrant that the waste has been treated in accordance with the requirements of 40 CFR Part 268 and is no longer a hazardous waste as defined by 40 CFR Part 261.

DAVID Cox — Generator Authorized Agent Name
David Cox — Signature
060804 — Shipment Date

Section II TRANSPORTER (Generator complete a-d; Transporter I complete e-g; Transporter II complete h-n.)

TRANSPORTER I

a. Name: MAC GRADING COMPANY
b. Address: 971 LEROY AURTY RD.
AURTYVILLE, NC 28318
c. Driver Name/Title: PRINT / TYPE
d. Phone No.: 910-531-4742
e. Truck No.:
f. Vehicle License No./State:

Acknowledgement of Receipt of Materials.

Driver Signature — Shipment Date

TRANSPORTER II

h. Name: Hilco Transport
i. Address: 7700 Kernsart Dr.
Greensboro, N.C 27409
j. Driver Name/Title: Anthony Green Driver PRINT / TYPE
k. Phone No.: 1800 648 6343
l. Truck No.: 304
m. Vehicle License No./State: AE5649

Acknowledgement of Receipt of Materials.

n. Driver Signature — Shipment Date

Section III DESTINATION (Generator completes a-d; destination site completes e-f.)

a. Site Name: *Sampson County Landfill*
b. Physical Address: *7434 Roseboro Hwy*
Roseboro, NC 28382
c. Phone No.: *910-525-4132*
d. Mailing Address: *7434 Roseboro Hwy*
Roseboro, NC 28382
e. Discrepancy Indication Space:

I hereby certify that the above named materials has been accepted and to the best of my knowledge the foregoing is true and accurate.

S.C. Landfill — Name of Authorized Agent
Signature
060804 — Receipt Date

Section IV ASBESTOS (Generator complete a-d, f, g, Operator* completes e.)

a. Operator's* Name:
b. Operator's* Phone No.:
c. Operator's* Address:
d. Special Handling Instructions and additional information:

OPERATOR'S CERTIFICATION: I hereby declare that the contents of this consignment are fully and accurately described above by proper shipping name and are classified, packed, marked, and labeled, and are in all respects in proper condition for transport by highway according to applicable international and government regulations.

No.

Sampson County Disposal

TICKET: 257590

SAMPSON COUNTY DISPOSAL INC.

DATE: 06/08/2004
TIME: 15:00 - 15:00

CUSTOMER: 2100493 / ROANOKE ENVIRONMENTAL, INC. P.O.:
GENERATOR: MARINE COR / COMMANDING PROFILE #: E5-4003 GROSS: 79540 LBS
ORIGIN: ONS / ONSLOW TARE: 31840 LBS
TRUCK: HIL304 LICENSE: NET: 47700 LBS
TRAILER: GRID: 2 / MSW - MUNICIPAL SOLID WASTE
COMMENT: MANIFEST 50385

WASTE	QUANTITY	UNIT	RATE	AMOUNT
E5-4003 / PCS&PETROLEUM IMPACTED SO	23.85	T	$	$
Mandatory Fees	23.85	T	$ 0.00	$ 0.00

I certify that I have not disposed of any liquid or hazardous waste.

Total: $

I hereby certify that this load does not contain any unauthorized waste.

Driver: _____

IN: TABETHA TYNDALL OUT: TABETHA TYNDALL

SIGNATURE: _____

04406

WASTE INDUSTRIES, INC.

NON-HAZARDOUS SPECIAL WASTE & ASBESTOS MANIFEST

If waste is asbestos waste, complete Sections I, II, III, and IV.
If waste is NOT asbestos waste, complete only Sections I, II, and III.

No. 52658

Section I. GENERATOR (Generator completes all of Section I).

a. Generator Name: COMMANDING GENERAL ACK
b. Generating Location: COMMANDING GENERAL ACK
c. Address: MARINE CORPS BASE CAMP LEJEUNE, NC 28542
d. Address: MARINE CORPS BASE CAMP LEJEUNE, NC 28542
e. Phone No.: 910-451-1482
f. Phone No.: 910-451-1482

If owner of the generating facility differs from the generator, provide:

g. Owner's Name:
h. Owner's Phone No.:

SC WASTE CODE: 2 1 0 0 0 0 4 9 3

Containers: E5-4003

Description of Waste: PCB & PETROLEUM IMPACTED SOIL

k. Quantity: 33906 (42900) Units: P No.: 01 TYPE: TK

TYPE	
DM	METAL DRUM
DP	PLASTIC DRUM
B	BAG
BA	6 MIL. PLASTIC BAG or WRAP
T	TRUCK
O	OTHER

UNITS	
P	POUNDS
Y	YARDS
M^3	CUBIC METERS
Y^3	CUBIC YARDS
O	OTHER

GENERATOR'S CERTIFICATION: I hereby certify that the above named material is not a hazardous waste as defined by 40 CFR Part 261 or any applicable state law, has been properly described, classified and packaged, and is in proper condition for transportation according to applicable regulations; **AND, if the waste is a treatment residue of a previously restricted hazardous waste** subject to the Land Disposal Restrictions, I certify and warrant that the waste has been treated in accordance with the requirements of 40 CFR Part 268 and is no longer a hazardous waste as defined by 40 CFR Part 261.

David Cox — Generator Authorized Agent Name
David Cox — Signature
060804 — Shipment Date

Section II. TRANSPORTER (Generator complete a-d; Transporter I complete e-g; Transporter II complete h-n.)

TRANSPORTER I

a. Name: MAC GRADING COMPANY
b. Address: 971 LEROY AURTY RD. AURTYVILLE, NC 28318
c. Driver Name/Title: 910-531-4742 PRINT / TYPE
d. Phone No.:
e. Truck No.:
Vehicle License No./State:
Acknowledgement of Receipt of Materials.
Driver Signature
Shipment Date

TRANSPORTER II

h. Name: Hilco Transport
i. Address: 7100 Kenmont Dr Greensboro NC
j. Driver Name/Title: Guy Pennell PRINT / TYPE
k. Phone No.: 273 9441
l. Truck No.: 208
m. Vehicle License No./State: LR 8099
Acknowledgement of Receipt of Materials.
n. Guy Pennell — Driver Signature
6 8 04 — Shipment Date

Section III. DESTINATION (Generator completes a-d; destination site completes e-f.)

a. Site Name: *Sampson County Landfill*
c. Phone No.: *910-525-4132*
b. Physical Address: *7434 Roseboro Hwy Roseboro, NC 28382*
d. Mailing Address: *7434 Roseboro Hwy Roseboro, NC 28382*
e. Discrepancy Indication Space:

I hereby certify that the above named materials has been accepted and to the best of my knowledge the foregoing is true and accurate.

S.C. Landfill — Name of Authorized Agent
Signature
060804 — Receipt Date

Section IV. ASBESTOS (Generator complete a-d, f, g; Operator* completes e.)

a. Operator's* Name:
b. Operator's* Phone No.:
c. Operator's* Address:
d. Special Handling Instructions and additional information:

OPERATOR'S CERTIFICATION: I hereby declare that the contents of this consignment are fully and accurately described above by proper shipping name and are classified, packed, marked, and labeled, and are in all respects in proper condition for transport by highway according to applicable international and government regulations.

No.

Sampson County Disposal

TICKET: 257606

SAMPSON COUNTY DISPOSAL INC.

DATE: 06/08/2004
TIME: 15:50 - 15:50

CUSTOMER: 2100493 / ROANOKE ENVIRONMENTAL, INC. P.O.:
GENERATOR: MARINE COR / COMMANDING PROFILE #: E5-4003 GROSS: 69380 LBS
ORIGIN: ONS / ONSLOW TARE: 26480 LBS
TRUCK: HIL200 LICENSE: NET: 42900 LBS
TRAILER: GRID: 2 / MSW - MUNICIPAL SOLID WASTE
COMMENT: MANIFEST 52658

WASTE	QUANTITY	UNIT	RATE	AMOUNT
E5-4003 / PCB&PETROLEUM IMPACTED SO	21.45	T	$	$
Mandatory Fees	21.45	T	$ 0.00	$ 0.00

I certify that I have not disposed of any liquid or hazardous waste

Total: $

I hereby certify that this load does not contain any unauthorized waste.

Driver:
IN: TABETHA TYNDALL OUT: TABETHA TYNDALL

SIGNATURE: [illegible]

WASTE INDUSTRIES, INC.

NON-HAZARDOUS SPECIAL WASTE & ASBESTOS MANIFEST

044407

No. 58384

If waste is asbestos waste, complete Sections I, II, III, and IV.
If waste is NOT asbestos waste, complete only Sections I, II, and III.

Section I. GENERATOR (Generator completes all of Section I).

Generator Name: COMMANDING GENERAL ACK MARINE CORPS BASE

Address: CAMP LEJEUNE, NC 28542

910-451-1482

Phone No.:

b. Generating Location: COMMANDING GENERAL ACK MARINE CORPS BASE

d. Address: CAMP LEJEUNE, NC 28542

910-451-1482

f. Phone No.:

owner of the generating facility differs from the generator, provide:

Owner's Name:

h. Owner's Phone No.:

SC WASTE CODE: 2 1 0 0 0 0 4 9 3

E5-4003

Containers

Description of Waste: PCB & PETROLEUM IMPACTED SOIL

k. Quantity: 42180 (41880) Units: P No.: 01 TYPE: TK

TYPE
- DM - METAL DRUM
- DP - PLASTIC DRUM
- B - BAG
- BA - 6 MIL. PLASTIC BAG or WRAP
- T - TRUCK
- O - OTHER

UNITS
- P - POUNDS
- Y - YARDS
- M³ - CUBIC METERS
- Y³ - CUBIC YARDS
- O - OTHER

GENERATOR'S CERTIFICATION: I hereby certify that the above named material is not a hazardous waste as defined by 40 CFR Part 261 or any applicable state law, has been properly described, classified and packaged, and is in proper condition for transportation according to applicable regulations; **AND, if the waste is a treatment residue of a previously restricted hazardous waste** subject to the Land Disposal Restrictions, I certify and warrant that the waste has been treated in accordance with the requirements of 40 CFR Part 268 and is no longer a hazardous waste as defined by 40 CFR Part 261.

DAVID Cox — Generator Authorized Agent Name

David Cox — Signature

060804 — Shipment Date

Section II TRANSPORTER (Generator complete a-d; Transporter I complete e-g; Transporter II complete h-n.)

TRANSPORTER I

Name: MAC GRADING COMPANY

Address: 971 LEROY AURTY RD. AURTYVILLE, NC 28318

Driver Name/Title: Ronnie Everhart (PRINT / TYPE)

Phone No.: 910-531-4742 e. Truck No.: 201

Vehicle License No./State: LE 5600

Acknowledgement of Receipt of Materials.

Ronnie Everhart — Driver Signature

060804 — Shipment Date

TRANSPORTER II

h. Name: Hileo Transport

i. Address: 7700 Kenmont Dr Greensboro NC.

j. Driver Name/Title: Ronnie Everhart (PRINT / TYPE)

k. Phone No.: 273-9441 l. Truck No.: 201

m. Vehicle License No./State: LE 5600

Acknowledgement of Receipt of Materials.

n. Ronnie Everhart — Driver Signature

060804 — Shipment Date

Section III DESTINATION (Generator completes a-d; destination site completes e-f.)

Site Name: *Sampson County Landfill*

Physical Address: *7434 Roseboro Hwy* *Roseboro, NC 28382*

c. Phone No.: *910-525-4132*

d. Mailing Address: *7434 Roseboro Hwy* *Roseboro, NC 28382*

Discrepancy Indication Space:

hereby certify that the above named materials has been accepted and to the best of my knowledge the foregoing is true and accurate.

S.C. Landfill — Name of Authorized Agent

Signature

060804 — Receipt Date

Section IV ASBESTOS (Generator complete a-d, f, g; Operator* completes e.)

a. Operator's* Name:

b. Operator's* Phone No.:

c. Operator's* Address:

d. Special Handling Instructions and additional information:

OPERATOR'S CERTIFICATION: I hereby declare that the contents of this consignment are fully and accurately described above by proper shipping name and are classified, packed, marked, and labeled, and are in all respects in proper condition for transport by highway according to applicable international and government regulations.

e. Operator's* Name & Title:

No.

Sampson County Disposal

TICKET: 257607

SAMPSON COUNTY DISPOSAL INC.

DATE: 06/08/2004
TIME: 15:52 - 15:52

CUSTOMER: 2100495 / ROANOKE ENVIRONMENTAL, INC. P.O.:
GENERATOR: MARINE COR / COMMANDING PROFILE #: E5-4003 GROSS: 68760 LBS
ORIGIN: ONS / ONSLOW TARE: 26880 LBS
TRUCK: HIL201 LICENSE: NET: 41880 LBS
TRAILER: GRID: 2 / MSW - MUNICIPAL SOLID WASTE
COMMENT: MANIFEST 58384

WASTE	QUANTITY	UNIT	RATE	AMOUNT
E5-4003 / PCB&PETROLEUM IMPACTED SO	20.94	T	$	$
Mandatory Fees	20.94	T	$ 0.00	$ 0.00

I certify that I have not disposed of any liquid or hazardous waste

Total: $

I hereby certify that this load does not contain any unauthorized waste.

Driver:
IN: TABETHA TYNDALL OUT: TABETHA TYNDALL

SIGNATURE: Karen E. Jackson

WASTE INDUSTRIES, INC.

NON-HAZARDOUS SPECIAL WASTE & ASBESTOS MANIFEST

04408

If waste is asbestos waste, complete Sections I, II, III, and IV.
If waste is NOT asbestos waste, complete only Sections I, II, and III.

No. 58405

Section I. GENERATOR (Generator completes all of Section I).

a. Generator Name: COMMANDING GENERAL ACK MARINE CORPS BASE

b. Generating Location: COMMANDING GENERAL ACK MARINE CORPS BASE

c. Address: CAMP LEJEUNE, NC 28542

d. Address: CAMP LEJEUNE, NC 28542

e. Phone No.: 910-451-1482

f. Phone No.: 910-451-1482

If owner of the generating facility differs from the generator, provide:

g. Owner's Name:

h. Owner's Phone No.:

SC WASTE CODE: 2 1 0 0 0 0 4 9 3

E5-4003

Containers

Description of Waste: PCB & PETROLEUM IMPACTED SOIL

k. Quantity: 52060 51500 | Units: P | No.: 01 | TYPE: TK

TYPE
- DM - METAL DRUM
- DP - PLASTIC DRUM
- B - BAG
- BA - 6 MIL. PLASTIC BAG or WRAP
- T - TRUCK
- O - OTHER

UNITS
- P - POUNDS
- Y - YARDS
- M^3 - CUBIC METERS
- Y^3 - CUBIC YARDS
- O - OTHER

GENERATOR'S CERTIFICATION: I hereby certify that the above named material is not a hazardous waste as defined by 40 CFR Part 261 or any applicable state law, has been properly described, classified and packaged, and is in proper condition for transportation according to applicable regulations; **AND, if the waste is a treatment residue of a previously restricted hazardous waste** subject to the Land Disposal Restrictions, I certify and warrant that the waste has been treated in accordance with the requirements of 40 CFR Part 268 and is no longer a hazardous waste as defined by 40 CFR Part 261.

DAVID COX — Generator Authorized Agent Name

David Cox — Signature

060804 — Shipment Date

Section II TRANSPORTER (Generator complete a-d; Transporter I complete e-g; Transporter II complete h-n.)

TRANSPORTER I

Name: MAC GRADING COMPANY

Address: 971 LEROY AURTY RD. AURTYVILLE, NC 28318

Driver Name/Title: FRANK MARSL (PRINT / TYPE)

Phone No.: 910-531-4742

e. Truck No. 2729

Vehicle License No./State:

Acknowledgement of Receipt of Materials.

Driver Signature

Shipment Date

TRANSPORTER II

h. Name: MAXON Trucking

i. Address: 2796 Hopewood Rd. Randleman N.C. 27317

j. Driver Name/Title: Frank Marsl (PRINT / TYPE)

k. Phone No.: 336-672-2440

l. Truck No.: 2729

m. Vehicle License No./State: LR-4518 N.C.

Acknowledgement of Receipt of Materials.

n. Driver Signature

060804 — Shipment Date

Section III DESTINATION (Generator completes a-d; destination site completes e-f.)

Site Name: *Sampson County Landfill*

c. Phone No.: *910-525-4132*

Physical Address: *7434 Roseboro Hwy* *Roseboro, NC 28382*

d. Mailing Address: *7434 Roseboro Hwy* *Roseboro, NC 28382*

Discrepancy Indication Space:

ereby certify that the above named materials has been accepted and to the best of my knowledge the foregoing is true and accurate.

S.C. Landfill — Name of Authorized Agent

Signature

060804 — Receipt Date

Section IV ASBESTOS (Generator complete a-d; f, g; Operator* completes e.)

Operator's* Name:

b. Operator's* Phone No.:

Operator's* Address:

Special Handling Instructions and additional information:

PERATOR'S CERTIFICATION: I hereby declare that the contents of this consignment are fully and accurately described above by proper shipping name and are classified, packed, rked, and labeled, and are in all respects in proper condition for transport by highway according to applicable international and government regulations.

No.

Sampson County Disposal

TICKET: 257600 **SAMPSON COUNTY DISPOSAL INC.**

DATE: 06/08/2004

TIME: 15:40 - 15:42

CUSTOMER: 2100493 / ROANOKE ENVIRONMENTAL, INC. P.O.:

GENERATOR: MARINE COR / COMMANDING PROFILE #: SS-4003 GROSS: 81960 LBS

ORIGIN: ONS / ONSLOW TARE: 30460 LBS

TRUCK: M2729 LICENSE: NET: 51500 LBS

TRAILER: GRID: 2 / MSW - MUNICIPAL SOLID WASTE

COMMENT: MANIFEST 58405

WASTE	QUANTITY	UNIT	RATE	AMOUNT
SS-4003 / PCB&PETROLEUM IMPACTED SO	25.75	T	$	$
Mandatory Fees	25.75	T	$ 0.00	$ 0.00

I certify that I have not disposed of any liquid or hazardous waste

Total: $

I hereby certify that this load does not contain any unauthorized waste.

Driver:

IN: TABETHA TYNDALL OUT: TABETHA TYNDALL

SIGNATURE: Frank Marl

WASTE INDUSTRIES, INC.

04409

NON-HAZARDOUS SPECIAL WASTE & ASBESTOS MANIFEST

If waste is asbestos waste, complete Sections I, II, III, and IV.
If waste is NOT asbestos waste, complete only Sections I, II, and III.

No. 58385

Section I. GENERATOR (Generator completes all of Section I).

Generator Name: COMMANDING GENERAL ACK
Address: MARINE CORPS BASE
CAMP LEJEUNE, NC 28542
910-451-1482
Phone No.:

b. Generating Location: COMMANDING GENERAL ACK
d. Address: MARINE CORPS BASE
CAMP LEJEUNE, NC 28542
910-451-1482
f. Phone No.:

Owner of the generating facility differs from the generator, provide:

Owner's Name:
h. Owner's Phone No.:

SC WASTE CODE: 2 1 0 0 0 0 4 9 3 | E5-4003 | Containers

Description of Waste: PCB & PETROLEUM IMPACTED SOIL

k. Quantity: 38980 (35780) | Units: P | No.: 01 | TYPE: TK

TYPE
DM - METAL DRUM
DP - PLASTIC DRUM
B - BAG
BA - 6 MIL. PLASTIC BAG or WRAP
T - TRUCK
O - OTHER

UNITS
P - POUNDS
Y - YARDS
M^3 - CUBIC METERS
Y^3 - CUBIC YARDS
O - OTHER

GENERATOR'S CERTIFICATION: I hereby certify that the above named material is not a hazardous waste as defined by 40 CFR Part 261 or any applicable state law, has been properly described, classified and packaged, and is in proper condition for transportation according to applicable regulations; **AND, If the waste is a treatment residue of a previously restricted hazardous waste** subject to the Land Disposal Restrictions, I certify and warrant that the waste has been treated in accordance with the requirements of 40 CFR Part 268 and is no longer a hazardous waste as defined by 040 CFR Part 261.

DAVID COX — Generator Authorized Agent Name
David Cox — Signature
060804 — Shipment Date

Section II TRANSPORTER (Generator complete a-d; Transporter I complete e-g; Transporter II complete h-n)

TRANSPORTER I

Name: MAC GRADING COMPANY
Address: 971 LEROY AURTY RD.
AURTYVILLE, NC 28318

Driver Name/Title: PRINT / TYPE
Phone No.: 910-531-4742
e. Truck No.:
Vehicle License No./State:
Acknowledgement of Receipt of Materials.
Driver Signature
Shipment Date

TRANSPORTER II

h. Name: Hilco
i. Address: 7700 Kennedy Dr
Greensboro NC 27409
j. Driver Name/Title: JAMES DANIEL SHOUGH — PRINT / TYPE
k. Phone No.: 273-9441
l. Truck No.: 204
m. Vehicle License No./State: LE-5603
Acknowledgement of Receipt of Materials.
n. Driver Signature
060804 — Shipment Date

Section III DESTINATION (Generator completes a-d; destination site completes e-f.)

Site Name: *Sampson County Landfill*
Physical Address: *7434 Roseboro Hwy*
Roseboro, NC 28382

c. Phone No.: *910-525-4132*
d. Mailing Address: *7434 Roseboro Hwy*
Roseboro, NC 28382

Discrepancy Indication Space:

hereby certify that the above named materials has been accepted and to the best of my knowledge the foregoing is true and accurate.

S.C. Landfill — Name of Authorized Agent
Signature
060804 — Receipt Date

Section IV ASBESTOS (Generator complete a-d, f, g; Operator* completes e.)

Operator's* Name:
b. Operator's* Phone No.:
Operator's* Address:
Special Handling Instructions and additional information:

OPERATOR'S CERTIFICATION: I hereby declare that the contents of this consignment are fully and accurately described above by proper shipping name and are classified, packed, marked, and labeled, and are in all respects in proper condition for transport by highway according to applicable international and government regulations.

No.

SAMPSON COUNTY DISPOSAL INC.

Sampson County Disposal

TICKET: 25750A
DATE: 06/08/2004
TIME: 15:54 - 15:54

CUSTOMER: 2100493 / ROANOKE ENVIRONMENTAL, INC. P.O.:
GENERATOR: MARINE COR / COMMANDING PROFILE #: ES-4003 GROSS: 65060 LBS
ORIGIN: ONS / ONSLOW TARE: 26280 LBS
TRUCK: HIL204 LICENSE: NET: 38780 LBS
TRAILER: GRID: 2 / MSW - MUNICIPAL SOLID WASTE
COMMENT: MANIFEST 58385

WASTE	QUANTITY	UNIT	RATE	AMOUNT
ES-4003 / PCB&PETROLEUM IMPACTED SO	19.39	T	$	$
Mandatory Fees	19.39	T	$ 0.00	$ 0.00

I certify that I have not disposed of any liquid or hazardous waste

Total: $

I hereby certify that this load does not contain any unauthorized waste.

Driver: _____
IN: TABETHA TYNDALL OUT: TABETHA TYNDALL

SIGNATURE: _____

WASTE INDUSTRIES, INC.

NON-HAZARDOUS SPECIAL WASTE & ASBESTOS MANIFEST

04410

If waste is asbestos waste, complete Sections I, II, III, and IV.
If waste is NOT asbestos waste, complete only Sections I, II, and III.

No. 58386

Section I. GENERATOR (Generator completes all of Section I)

a. Generator Name: COMMANDING GENERAL ACK
MARINE CORPS BASE
c. Address: CAMP LEJEUNE, NC 28542
910-451-1482
e. Phone No.:

b. Generating Location: COMMANDING GENERAL ACK
MARINE CORPS BASE
d. Address: CAMP LEJEUNE, NC 28542
910-451-1482
f. Phone No.:

If owner of the generating facility differs from the generator, provide:

g. Owner's Name:
h. Owner's Phone No.:

i. SC WASTE CODE: 2 1 0 0 0 0 4 9 3 — E5-4003

j. Description of Waste: PCB & PETROLEUM IMPACTED SOIL

k. Containers

Quantity	Units	No.	TYPE
50040 (49600)	P	01	TK

TYPE
DM - METAL DRUM
DP - PLASTIC DRUM
B - BAG
BA - 6 MIL. PLASTIC BAG or WRAP
T - TRUCK
O - OTHER

UNITS
P - POUNDS
Y - YARDS
M^3 - CUBIC METERS
Y^3 - CUBIC YARDS
O - OTHER

GENERATOR'S CERTIFICATION: I hereby certify that the above named material is not a hazardous waste as defined by 40 CFR Part 261 or any applicable state law, has been properly described, classified and packaged, and is in proper condition for transportation according to applicable regulations; **AND, If the waste is a treatment residue of a previously restricted hazardous waste** subject to the Land Disposal Restrictions, I certify and warrant that the waste has been treated in accordance with the requirements of 40 CFR Part 268 and is no longer a hazardous waste as defined by 40 CFR Part 261.

DAVID COX — Generator Authorized Agent Name
Signature
060904 — Shipment Date

Section II TRANSPORTER (Generator complete a-d; Transporter I complete e-g; Transporter II complete h-n)

TRANSPORTER I

a. Name: MAC GRADING COMPANY
b. Address: 971 LEROY AURTY RD.
AURTYVILLE, NC 28318
c. Driver Name/Title:
910-531-4742 PRINT / TYPE
d. Phone No.: e. Truck No.:
f. Vehicle License No./State:
Acknowledgement of Receipt of Materials.
g. Driver Signature — Shipment Date

TRANSPORTER II

h. Name: Hilco
i. Address: 7700 KERNMOOT RD.
GREENSBORO, N.C 27409
j. Driver Name/Title: Anthony Green – Driver
PRINT / TYPE
k. Phone No.: 1800 648 6393 l. Truck No.: 309
m. Vehicle License No./State: LE56-48
Acknowledgement of Receipt of Materials.
n. Driver Signature — 060904 Shipment Date

Section III DESTINATION (Generator completes a-d; destination site completes e-f)

a. Site Name: *Sampson County Landfill*
b. Physical Address: *7434 Roseboro Hwy*
Roseboro, NC 28382
c. Phone No.: *910-525-4132*
d. Mailing Address: *7434 Roseboro Hwy*
Roseboro, NC 28382
e. Discrepancy Indication Space:

I hereby certify that the above named materials has been accepted and to the best of my knowledge the foregoing is true and accurate.

S.C. Landfill — Name of Authorized Agent
Signature
060904 — Receipt Date

Section IV ASBESTOS (Generator complete a-d, f, g, Operator* completes e.)

a. Operator's* Name:
b. Operator's* Phone No.:
c. Operator's* Address:
d. Special Handling Instructions and additional information:

OPERATOR'S CERTIFICATION: I hereby declare that the contents of this consignment are fully and accurately described above by proper shipping name and are classified, packed, marked, and labeled, and are in all respects in proper condition for transport by highway according to applicable international and government regulations.

Sampson County Disposal

No.

TICKET: 257704 **SAMPSON COUNTY DISPOSAL INC.**
DATE: 06/09/2004
TIME: 09:51 - 09:51

CUSTOMER: 2100493 / ROANOKE ENVIRONMENTAL, INC. P.O.:
GENERATOR: MARINE COR / COMMANDING PROFILE #: ES-4003 GROSS: 91440 LBS
ORIGIN: ONS / ONSLOW TARE: 31840 LBS
TRUCK: HIL304 LICENSE: NET: 49600 LBS
TRAILER: GRID: 2 / MSW - MUNICIPAL SOLID WASTE
COMMENT: MANIFEST 58386

WASTE	QUANTITY	UNIT	RATE	AMOUNT
ES-4003 / PCB&PETROLEUM IMPACTED SO	24.80	T	$	$
Mandatory Fees	24.80	T	$ 0.00	$ 0.00

I certify that I have not disposed of any liquid or hazardous waste

Total: $

I hereby certify that this load does not contain any unauthorized waste.

Driver: [signature]
IN: ANGELA B MCLAMB OUT: ANGELA B MCLAMB

SIGNATURE: _____

WASTE INDUSTRIES, INC.

NON-HAZARDOUS SPECIAL WASTE & ASBESTOS MANIFEST

04411

No. 58387

If waste is asbestos waste, complete Sections I, II, III, and IV.
If waste is NOT asbestos waste, complete only Sections I, II, and III.

Section I. GENERATOR (Generator completes all of Section I)

Generator Name: COMMANDING GENERAL ACK
Address: MARINE CORPS BASE
CAMP LEJEUNE, NC 28542
910-451-1482
Phone No.:

b. Generating Location: COMMANDING GENERAL ACK
d. Address: MARINE CORPS BASE
CAMP LEJEUNE, NC 28542
910-451-1482
f. Phone No.:

owner of the generating facility differs from the generator, provide:

Owner's Name:
h. Owner's Phone No.:

SC WASTE CODE: 2 1 0 0 0 4 9 3 — E5-4003

Description of Waste: PCB & PETROLEUM IMPACTED SOIL

k. Quantity: 39580 (2200) Units: P No.: 01 TYPE: TK

Containers

TYPE	
DM	METAL DRUM
DP	PLASTIC DRUM
B	BAG
BA	6 MIL. PLASTIC BAG or WRAP
T	TRUCK
O	OTHER

UNITS	
P	POUNDS
Y	YARDS
M^3	CUBIC METERS
Y^3	CUBIC YARDS
O	OTHER

GENERATOR'S CERTIFICATION: I hereby certify that the above named material is not a hazardous waste as defined by 40 CFR Part 261 or any applicable state law, has been properly described, classified and packaged, and is in proper condition for transportation according to applicable regulations; **AND, if the waste is a treatment residue of a previously restricted hazardous waste** subject to the Land Disposal Restrictions, I certify and warrant that the waste has been treated in accordance with the requirements of 40 CFR Part 268 and is no longer a hazardous waste as defined by 40 CFR Part 261.

DAVID Cox — Generator Authorized Agent Name
David Cox — Signature
060904 — Shipment Date

Section II TRANSPORTER (Generator complete a-d; Transporter I complete e-g; Transporter II complete h-n)

TRANSPORTER I

a. Name: MAC GRADING COMPANY
b. Address: 971 LEROY AURTY RD.
AURTYVILLE, NC 28318
c. Driver Name/Title: PRINT / TYPE
d. Phone No.: 910-531-4742 e. Truck No.:
f. Vehicle License No./State:
Acknowledgement of Receipt of Materials.
g. Driver Signature — Shipment Date

TRANSPORTER II

h. Name: Hilco Transport
i. Address: 7700 Kenmont Dr.
Greensboro N.C. 27409
j. Driver Name/Title: Ray Webster - DRIVER PRINT / TYPE
k. Phone No.: 3362739441 l. Truck No.: 215
m. Vehicle License No./State: L08118 - N.C.
Acknowledgement of Receipt of Materials.
n. Ray Webster — Driver Signature — 060904 Shipment Date

Section III DESTINATION (Generator completes a-d; destination site completes e-f.)

a. Site Name: *Sampson County Landfill*
b. Physical Address: *7434 Roseboro Hwy*
Roseboro, NC 28382
c. Phone No.: *910-525-4132*
d. Mailing Address: *7434 Roseboro Hwy*
Roseboro, NC 28382
e. Discrepancy Indication Space:

I hereby certify that the above named materials has been accepted and to the best of my knowledge the foregoing is true and accurate.

f. *S.C. Landfill* — Name of Authorized Agent
Signature
060904 — Receipt Date

Section IV ASBESTOS (Generator complete a-d, f, g; Operator* completes e.)

a. Operator's* Name:
b. Operator's* Phone No.:
c. Operator's* Address:
d. Special Handling Instructions and additional information:

OPERATOR'S CERTIFICATION: I hereby declare that the contents of this consignment are fully and accurately described above by proper shipping name and are classified, packed, marked, and labeled, and are in all respects in proper condition for transport by highway according to applicable international and government regulations.

No.

SAMPSON COUNTY DISPOSAL INC.

Sampson County Disposal

TICKET: 257708
DATE: 06/09/2004
TIME: 10:01 - 10:02

CUSTOMER: 2100493 / ROANOKE ENVIRONMENTAL, INC. P.O.:
GENERATOR: MARINE COR / COMMANDING PROFILE #: ES-4003 GROSS: 65540 LBS
ORIGIN: ONS / ONSLOW TARE: 26340 LBS
TRUCK: HIL215 LICENSE: NET: 39200 LBS
TRAILER: GRID: 2 / MSW - MUNICIPAL SOLID WASTE
COMMENT: MANIFEST 58327

WASTE	QUANTITY	UNIT	RATE	AMOUNT
ES-4003 / PCB&PETROLEUM IMPACTED SO	19.60	T	$	$
Mandatory Fees	19.60	T	$ 0.00	$ 0.00

Total: $

I certify that I have not disposed of any liquid or hazardous waste

Driver: _____

IN: ANGELA B MCLAMB OUT: ANGELA B MCLAMB

I hereby certify that this load does not contain any unauthorized waste.

SIGNATURE: _____

04412

WASTE INDUSTRIES, INC.

NON-HAZARDOUS SPECIAL WASTE & ASBESTOS MANIFEST

No. 58388

If waste is asbestos waste, complete Sections I, II, III, and IV.
If waste is NOT asbestos waste, complete only Sections I, II, and III.

Section I. GENERATOR (Generator completes all of Section I)

a. Generator Name: COMMANDING GENERAL ACK
Address: MARINE CORPS BASE
CAMP LEJEUNE, NC 28542
910-451-1482

b. Generating Location: COMMANDING GENERAL ACK
d. Address: MARINE CORPS BASE
CAMP LEJEUNE, NC 28542
910-451-1482

e. Phone No.:
f. Phone No.:

If owner of the generating facility differs from the generator, provide:

g. Owner's Name:
h. Owner's Phone No.:

SC WASTE CODE: 2 1 0 0 0 0 4 9 3

Containers: E5-4003

Description of Waste: PCB & PETROLEUM IMPACTED SOIL

k. Quantity: 42780 (124460) Units: P No.: 01 TYPE: TK

TYPE
DM - METAL DRUM
DP - PLASTIC DRUM
B - BAG
BA - 6 MIL. PLASTIC BAG or WRAP
T - TRUCK
O - OTHER

UNITS
P - POUNDS
Y - YARDS
M^3 - CUBIC METERS
Y^3 - CUBIC YARDS
O - OTHER

GENERATOR'S CERTIFICATION: I hereby certify that the above named material is not a hazardous waste as defined by 40 CFR Part 261 or any applicable state law, has been properly described, classified and packaged, and is in proper condition for transportation according to applicable regulations; **AND, if the waste is a treatment residue of a previously restricted hazardous waste** subject to the Land Disposal Restrictions, I certify and warrant that the waste has been treated in accordance with the requirements of 40 CFR Part 268 and is no longer a hazardous waste as defined by 40 CFR Part 261.

DAVID COX — Generator Authorized Agent Name
Signature
Shipment Date: 06 09 04

Section II TRANSPORTER (Generator complete a-d; Transporter I complete e-g; Transporter II complete h-n)

TRANSPORTER I

a. Name: MAC GRADING COMPANY
b. Address: 971 LEROY AURTY RD.
AURTYVILLE, NC 28318

c. Driver Name/Title: PRINT / TYPE
d. Phone No.: 910-531-4742
e. Truck No.:
f. Vehicle License No./State:

Acknowledgement of Receipt of Materials.

g. Driver Signature
Shipment Date

TRANSPORTER II

h. Name: Hilco Transport
i. Address: Greensboro N.C.
j. Driver Name/Title: Randy Klass PRINT / TYPE
k. Phone No.: 800 632 1363
l. Truck No.: H205
m. Vehicle License No./State:

Acknowledgement of Receipt of Materials.

n. Randy Klass — Driver Signature
Shipment Date: 06 09 04

Section III DESTINATION (Generator completes a-d; destination site completes e-f.)

a. Site Name: *Sampson County Landfill*
b. Physical Address: *7434 Roseboro Hwy*
Roseboro, NC 28382

c. Phone No.: *910-525-4132*
d. Mailing Address: *7434 Roseboro Hwy*
Roseboro, NC 28382

e. Discrepancy Indication Space:

I hereby certify that the above named materials has been accepted and to the best of my knowledge the foregoing is true and accurate.

f. *S.C. Landfill* — Name of Authorized Agent
Signature
Receipt Date: 06 09 04

Section IV ASBESTOS (Generator complete a-d, f, g; Operator* completes e.)

a. Operator's* Name:
b. Operator's* Phone No.:
c. Operator's* Address:
d. Special Handling Instructions and additional information:

OPERATOR'S CERTIFICATION: I hereby declare that the contents of this consignment are fully and accurately described above by proper shipping name and are classified, packed, marked, and labeled, and are in all respects in proper condition for transport by highway according to applicable international and government regulations.

No.

Sampson County Disposal

TICKET: 057709

SAMPSON COUNTY DISPOSAL INC.

DATE: 06/09/2004
TIME: 10:06 - 10:08

CUSTOMER: 2100493 / ROANOKE ENVIRONMENTAL, INC. P.O.:
GENERATOR: MARINE COR / COMMANDING PROFILE #: E5-4003 GROSS: 68620 LBS
ORIGIN: ONS / ONSLOW TARE: 26160 LBS
TRUCK: HIL205 LICENSE: NET: 42460 LBS
TRAILER: GRID: 2 / MSW - MUNICIPAL SOLID WASTE
COMMENT: MANIFEST 58388

WASTE	QUANTITY	UNIT	RATE	AMOUNT
E5-4003 / PCB&PETROLEUM IMPACTED SO	21.23	T	$	$
Mandatory Fees	21.23	T	$ 0.00	$ 0.00

I certify that I have not disposed of any liquid or hazardous waste

Total: $

I hereby certify that this load does not contain any unauthorized waste.

Driver: _____
IN: ANGELA B MCLAMB OUT: ANGELA B MCLAMB

SIGNATURE: Randall Moore

04413

WASTE INDUSTRIES, INC.

NON-HAZARDOUS SPECIAL WASTE & ASBESTOS MANIFEST

If waste is asbestos waste, complete Sections I, II, III, and IV.
If waste is NOT asbestos waste, complete only Sections I, II, and III.

No. 58389

ection I. GENERATOR (Generator completes all of Section I)

Generator Name: COMMANDING GENERAL ACK
Address: MARINE CORPS BASE
CAMP LEJEUNE, NC 28542
910-451-1482
Phone No.:

b. Generating Location: COMMANDING GENERAL ACK
d. Address: MARINE CORPS BASE
CAMP LEJEUNE, NC 28542
910-451-1482
f. Phone No.:

wner of the generating facility differs from the generator, provide:

Owner's Name:
h. Owner's Phone No.:

SC WASTE CODE 2 1 0 0 0 0 4 9 3

E5-4003

Containers

Description of Waste: PCB & PETROLEUM IMPACTED SOIL

k.

Quantity	Units	No.	TYPE
40900	P	01	TK

40000

TYPE
DM - METAL DRUM
DP - PLASTIC DRUM
B - BAG
BA - 6 MIL. PLASTIC BAG or WRAP
T - TRUCK
O - OTHER

UNITS
P - POUNDS
Y - YARDS
M³ - CUBIC METERS
Y³ - CUBIC YARDS
O - OTHER

GENERATOR'S CERTIFICATION: I hereby certify that the above named material is not a hazardous waste as defined by 40 CFR Part 261 or any applicable state law, has been properly described, classified and packaged, and is in proper condition for transportation according to applicable regulations; **AND, if the waste is a treatment residue of a previously restricted hazardous waste** subject to the Land Disposal Restrictions, I certify and warrant that the waste has been treated in accordance with the requirements of 40 CFR Part 268 and is no longer a hazardous waste as defined by 40 CFR Part 261.

DAVID COX — Generator Authorized Agent Name
David Cox — Signature
060904 — Shipment Date

ection II TRANSPORTER (Generator complete a-d; Transporter I complete e-g; Transporter II complete h-n)

TRANSPORTER I

Name: MAC GRADING COMPANY
Address: 971 LEROY AURTY RD.
AURTYVILLE, NC 28318

Driver Name/Title: RONNIE EVERHART (PRINT / TYPE)
Phone No.: 910-531-4742
e. Truck No.: 201
Vehicle License No./State: LE 5600
Acknowledgement of Receipt of Materials.
Ronnie Everhart — Driver Signature
060904 — Shipment Date

TRANSPORTER II

h. Name: HILCO TRANSPORT
i. Address: 7700 KENMONT DR
Greensboro NC
j. Driver Name/Title: RONNIE EVERHART (PRINT / TYPE)
k. Phone No.: 273-9411
l. Truck No.: 201
m. Vehicle License No./State: LE 5600
Acknowledgement of Receipt of Materials.
n. Ronnie Everhart — Driver Signature
060904 — Shipment Date

ection III DESTINATION (Generator completes a-d; destination site completes e-f.)

Site Name: *Sampson County Landfill*
Physical Address: *7434 Roseboro Hwy*
Roseboro, NC 28382

c. Phone No.: *910-525-4132*
d. Mailing Address: *7434 Roseboro Hwy*
Roseboro, NC 28382

Discrepancy Indication Space:

ereby certify that the above named materials has been accepted and to the best of my knowledge the foregoing is true and accurate.

S.C. Landfill — Name of Authorized Agent
Signature
060904 — Receipt Date

ection IV ASBESTOS (Generator complete a-d, f, g; Operator* completes e.)

Operator's* Name:
b. Operator's* Phone No.:
Operator's* Address:
Special Handling Instructions and additional information:

PERATOR'S CERTIFICATION: I hereby declare that the contents of this consignment are fully and accurately described above by proper shipping name and are classified, packed, arked, and labeled, and are in all respects in proper condition for transport by highway according to applicable international and government regulations.

No.

Sampson County Disposal

TICKET: 257717

SAMPSON COUNTY DISPOSAL INC.

DATE: 06/09/2004
TIME: 10:27 - 10:27

CUSTOMER: 8100493 / ROANOKE ENVIRONMENTAL, INC. P.O.:
GENERATOR: MARINE COR / COMMANDING PROFILE #: E5-4003 GROSS: 67480 LBS
ORIGIN: OMS / ONSLOW TARE: 26880 LBS
TRUCK: HIL201 LICENSE: NET: 40600 LBS
TRAILER: GRID: 2 / MSW - MUNICIPAL SOLID WASTE
COMMENT: MANIFEST 58369

WASTE	QUANTITY	UNIT	RATE	AMOUNT
E5-4003 / PCB&PETROLEUM IMPACTED SO	20.30	T	$	$
Mandatory Fees	20.30	T	$ 0.00	$ 0.00

I certify that I have not disposed of any liquid or hazardous waste

Total: $

I hereby certify that this load does not contain any unauthorized waste.

Driver:
IN: ANGELA B MCLAMB OUT: ANGELA B MCLAMB

SIGNATURE: Reini Enrba

04414

WASTE INDUSTRIES, INC.

NON-HAZARDOUS SPECIAL WASTE & ASBESTOS MANIFEST

If waste is asbestos waste, complete Sections I, II, III, and IV.
If waste is NOT asbestos waste, complete only Sections I, II, and III.

No. 58392

Section I. GENERATOR (Generator completes all of Section I).

a. Generator Name: COMMANDING GENERAL ACK
c. Address: MARINE CORPS BASE
CAMP LEJEUNE, NC 28542
910-451-1482
e. Phone No.:

b. Generating Location: COMMANDING GENERAL ACK
d. Address: MARINE CORPS BASE
CAMP LEJEUNE, NC 28542
910-451-1482
f. Phone No.:

g. owner of the generating facility differs from the generator, provide:
i. Owner's Name:
h. Owner's Phone No.:

SC WASTE CODE: 2 1 0 0 0 0 4 9 3

Containers: E5-4003

Description of Waste: PCB & PETROLEUM IMPACTED SOIL

k.

Quantity	Units	No.	TYPE
44340 (44000)	P	01	TK

TYPE
DM - METAL DRUM
DP - PLASTIC DRUM
B - BAG
BA - 6 MIL. PLASTIC BAG or WRAP
T - TRUCK
O - OTHER

UNITS
P - POUNDS
Y - YARDS
M^3 - CUBIC METERS
Y^3 - CUBIC YARDS
O - OTHER

GENERATOR'S CERTIFICATION: I hereby certify that the above named material is not a hazardous waste as defined by 40 CFR Part 261 or any applicable state law, has been properly described, classified and packaged, and is in proper condition for transportation according to applicable regulations; **AND, if the waste is a treatment residue of a previously restricted hazardous waste** subject to the Land Disposal Restrictions, I certify and warrant that the waste has been treated in accordance with the requirements of 40 CFR Part 268 and is no longer a hazardous waste as defined by 40 CFR Part 261.

DAVID Cox — Generator Authorized Agent Name
David Cox — Signature
060904 — Shipment Date

Section II TRANSPORTER (Generator complete a-d; Transporter I complete e-g; Transporter II complete h-n.)

TRANSPORTER I

a. Name: MAC GRADING COMPANY
b. Address: 971 LEROY AURTY RD.
AURTYVILLE, NC 28318

c. Driver Name/Title: PRINT / TYPE
d. Phone No.: 910-531-4742
e. Truck No.:

Vehicle License No./State:
Acknowledgement of Receipt of Materials.

Driver Signature — Shipment Date

TRANSPORTER II

h. Name: Hilco
i. Address: 7700 Kenmont Drive
Greensboro N.C.

j. Driver Name/Title: Joe Flinchum — PRINT / TYPE
k. Phone No.: 273-9441 ~~LE5606~~
l. Truck No.: 207

m. Vehicle License No./State: LE 5606 N.C.
Acknowledgement of Receipt of Materials.

n. Joe Flinchum — Driver Signature
060904 — Shipment Date

Section III DESTINATION (Generator completes a-d; destination site completes e-f.)

a. Site Name: *Sampson County Landfill*
b. Physical Address: *7434 Roseboro Hwy*
Roseboro, NC 28382

c. Phone No.: *910-525-4132*
d. Mailing Address: *7434 Roseboro Hwy*
Roseboro, NC 28382

e. Discrepancy Indication Space:

f. hereby certify that the above named materials has been accepted and to the best of my knowledge the foregoing is true and accurate.

S.C. Landfill — Name of Authorized Agent
ARM — Signature
060904 — Receipt Date

Section IV ASBESTOS (Generator complete a-d, f, g. Operator* completes e.)

a. Operator's* Name:
b. Operator's* Phone No.:
c. Operator's* Address:
d. Special Handling Instructions and additional information:

OPERATOR'S CERTIFICATION: I hereby declare that the contents of this consignment are fully and accurately described above by proper shipping name and are classified, packed, marked, and labeled, and are in all respects in proper condition for transport by highway according to applicable international and government regulations.

No.

SAMPSON COUNTY DISPOSAL INC.

Sampson County Disposal

TICKET: 257714
DATE: 06/09/2004
TIME: 10:18 - 10:18

CUSTOMER: 2100493 / ROANOKE ENVIRONMENTAL, INC. P.O.:
GENERATOR: MARINE CDF / COMMANDING PROFILE #: ES-4003 GROSS: 71280 LBS
ORIGIN: ONS / ONSLOW TARE: 26680 LBS
TRUCK: HIL207 LICENSE: NET: 44600 LBS
TRAILER: GRID: 2 / MSW - MUNICIPAL SOLID WASTE
COMMENT: MANIFEST 58392

WASTE	QUANTITY	UNIT	RATE	AMOUNT
ES-4003 / PCB&PETROLEUM IMPACTED SO	22.30	T	$	$
Mandatory Fees	22.30	T	$ 0.00	$ 0.00

I certify that I have not disposed of any liquid or hazardous waste

Total: $

I hereby certify that this load does not contain any unauthorized waste.

Driver: _____

IN: ANGELA B MCLAMB OUT: ANGELA B MCLAMB

SIGNATURE: _____

WASTE INDUSTRIES, INC.

NON-HAZARDOUS SPECIAL WASTE & ASBESTOS MANIFEST

04415

If waste is asbestos waste, complete Sections I, II, III, and IV.
If waste is NOT asbestos waste, complete only Sections I, II, and III.

No. 58390

Section I. GENERATOR (Generator completes all of Section I)

a. Generator Name: COMMANDING GENERAL ACK MARINE CORPS BASE

b. Generating Location: COMMANDING GENERAL ACK MARINE CORPS BASE

c. Address: CAMP LEJEUNE, NC 28542 910-451-1482

d. Address: CAMP LEJEUNE, NC 28542 910-451-1482

e. Phone No.:

f. Phone No.:

If owner of the generating facility differs from the generator, provide:

g. Owner's Name:

h. Owner's Phone No.:

i. SC WASTE CODE: 2 1 0 0 0 0 4 9 3

E5-4003

Containers

j. Description of Waste: PCB & PETROLEUM IMPACTED SOIL

k.

Quantity	Units	No.	TYPE
43280	P	01	TK

43240

TYPE
- DM - METAL DRUM
- DP - PLASTIC DRUM
- B - BAG
- BA - 6 MIL. PLASTIC BAG or WRAP
- T - TRUCK
- O - OTHER

UNITS
- P - POUNDS
- Y - YARDS
- M^3 - CUBIC METERS
- Y^3 - CUBIC YARDS
- O - OTHER

GENERATOR'S CERTIFICATION: I hereby certify that the above named material is not a hazardous waste as defined by 40 CFR Part 261 or any applicable state law, has been properly described, classified and packaged, and is in proper condition for transportation according to applicable regulations; **AND, if the waste is a treatment residue of a previously restricted hazardous waste** subject to the Land Disposal Restrictions, I certify and warrant that the waste has been treated in accordance with the requirements of 40 CFR Part 268 and is no longer a hazardous waste as defined by 40 CFR Part 261.

DAVID Cox — Generator Authorized Agent Name

David Cx — Signature

060904 — Shipment Date

Section II TRANSPORTER (Generator complete a-d, Transporter I complete e-g, Transporter II complete h-n)

TRANSPORTER I

a. Name: MAC GRADING COMPANY

b. Address: 971 LEROY AURTY RD. AURTYVILLE, NC 28318

c. Driver Name/Title: 910-531-4742 PRINT / TYPE

d. Phone No.: e. Truck No.:

f. Vehicle License No./State:

Acknowledgement of Receipt of Materials.

g. Driver Signature — Shipment Date

TRANSPORTER II

h. Name: Hilco Transport

i. Address: 7700 Vermont Drive Greensboro N.C

j. Driver Name/Title: Terry Clark PRINT / TYPE

k. Phone No.: 336-273-9441 l. Truck No.: 213

m. Vehicle License No./State: LE-5703

Acknowledgement of Receipt of Materials.

n. Terry Clark — Driver Signature — 060904 — Shipment Date

Section III DESTINATION (Generator completes a-d; destination site completes e-f.)

a. Site Name: *Sampson County Landfill*

b. Physical Address: *7434 Roseboro Hwy Roseboro, NC 28382*

c. Phone No.: *910-525-4132*

d. Mailing Address: *7434 Roseboro Hwy Roseboro, NC 28382*

e. Discrepancy Indication Space:

I hereby certify that the above named materials has been accepted and to the best of my knowledge the foregoing is true and accurate.

f. *S.C. Landfill* — Name of Authorized Agent

Signature

060904 — Receipt Date

Section IV ASBESTOS (Generator complete a-d, f, g. Operator* completes e.)

a. Operator's* Name:

b. Operator's* Phone No.:

c. Operator's* Address:

d. Special Handling Instructions and additional information:

OPERATOR'S CERTIFICATION: I hereby declare that the contents of this consignment are fully and accurately described above by proper shipping name and are classified, packed, marked, and labeled, and are in all respects in proper condition for transport by highway according to applicable international and government regulations.

No.

SAMPSON COUNTY DISPOSAL INC.

Sampson County Disposal

TICKET: 257713
DATE: 06/09/2004
TIME: 10:15 - 10:16

CUSTOMER: 2100493 / ROANOKE ENVIRONMENTAL, INC. P.O.:
GENERATOR: MARINE CORP / COMMANDING PROFILE #: E5-4003 GROSS: 69200 LBS
ORIGIN: ONS / ONSLOW TARE: 25960 LBS
TRUCK: HIL212 LICENSE: NET: 43240 LBS
TRAILER: GRID: 2 / MSW - MUNICIPAL SOLID WASTE
COMMENT: MANIFEST 58330

WASTE	QUANTITY	UNIT	RATE	AMOUNT
E5-4003 / PCB&PETROLEUM IMPACTED SO	21.62	T	$	$
Mandatory Fees	21.62	T	$ 0.00	$ 0.00

I certify that I have not disposed of any liquid or hazardous waste

Total: $

I hereby certify that this load does not contain any unauthorized waste.

Driver:
IN: ANGELA B MCLAMB OUT: ANGELA B MCLAMB

SIGNATURE: Tony Clark

WASTE INDUSTRIES, INC.

NON-HAZARDOUS SPECIAL WASTE & ASBESTOS MANIFEST

04416

If waste is asbestos waste, complete Sections I, II, III, and IV.
If waste is NOT asbestos waste, complete only Sections I, II, and III.

No. 58391

Section I. GENERATOR (Generator completes all of Section I)

a. Generator Name: COMMANDING GENERAL ACK
c. Address: MARINE CORPS BASE
CAMP LEJEUNE, NC 28542
910-451-1482
e. Phone No.:

b. Generating Location: COMMANDING GENERAL ACK
d. Address: MARINE CORPS BASE
CAMP LEJEUNE, NC 28542
910-451-1482
f. Phone No.:

If owner of the generating facility differs from the generator, provide:

g. Owner's Name:
h. Owner's Phone No.:

. SC WASTE CODE: 2 1 0 0 0 4 9 3 — E5-4003

Containers

TYPE	
DM	METAL DRUM
DP	PLASTIC DRUM
B	BAG
BA	6 MIL. PLASTIC BAG or WRAP
T	TRUCK
O	OTHER

. Description of Waste: PCB & PETROLEUM IMPACTED SOIL

k.

Quantity	Units	No.	TYPE
42760	P	01	TK

42760

UNITS	
P	POUNDS
Y	YARDS
M^3	CUBIC METERS
Y^3	CUBIC YARDS
O	OTHER

GENERATOR'S CERTIFICATION: I hereby certify that the above named material is not a hazardous waste as defined by 40 CFR Part 261 or any applicable state law, has been properly described, classified and packaged, and is in proper condition for transportation according to applicable regulations; **AND, if the waste is a treatment residue of a previously restricted hazardous waste** subject to the Land Disposal Restrictions, I certify and warrant that the waste has been treated in accordance with the requirements of 40 CFR Part 268 and is no longer a hazardous waste as defined by 40 CFR Part 261.

DAVID Cox — Generator Authorized Agent Name
Signature
060904 — Shipment Date

Section II TRANSPORTER (Generator complete a-d; Transporter I complete e-g; Transporter II complete h-n)

TRANSPORTER I

. Name: MAC GRADING COMPANY
. Address: 971 LEROY AURTY RD.
AURTYVILLE, NC 28318
. Driver Name/Title: PRINT / TYPE
. Phone No.: 910-531-4742
e. Truck No.:
Vehicle License No./State:
Acknowledgement of Receipt of Materials.
Driver Signature
Shipment Date

TRANSPORTER II

h. Name: HILCO TRANSPORT
i. Address: 7700 KENMONT DR.
GREENSBORO, N.C. 27409
j. Driver Name/Title: Scott Plummer / DUMP DRIVER — PRINT / TYPE
k. Phone No.: (336) 273-9441
l. Truck No.: 218
m. Vehicle License No./State: LP-8117/NC
Acknowledgement of Receipt of Materials.
n. Driver Signature
060904 — Shipment Date

Section III DESTINATION (Generator completes a-d; destination site completes e-f.)

. Site Name: *Sampson County Landfill*
. Physical Address: *7434 Roseboro Hwy*
Roseboro, NC 28382
c. Phone No.: *910-525-4132*
d. Mailing Address: *7434 Roseboro Hwy*
Roseboro, NC 28382
. Discrepancy Indication Space:

hereby certify that the above named materials has been accepted and to the best of my knowledge the foregoing is true and accurate.

S.C. Landfill — Name of Authorized Agent
Signature
060904 — Receipt Date

Section IV ASBESTOS (Generator complete a-d, f, g; Operator* completes e.)

. Operator's* Name:
b. Operator's* Phone No.:
. Operator's* Address:
. Special Handling Instructions and additional information:

OPERATOR'S CERTIFICATION: I hereby declare that the contents of this consignment are fully and accurately described above by proper shipping name and are classified, packed, marked, and labeled, and are in all respects in proper condition for transport by highway according to applicable international and government regulations.

No.

Sampson County Disposal

TICKET: 257719

SAMPSON COUNTY DISPOSAL INC.

DATE: 06/09/2004
TIME: 10:31 - 10:31

CUSTOMER: 2100493 / ROANOKE ENVIRONMENTAL, INC. P.O.:
GENERATOR: MARINE COR / COMMANDING PROFILE #: E5-4003 GROSS: 68980 LBS
ORIGIN: ONS / ONSLOW TARE: 26540 LBS
TRUCK: HIL218 LICENSE: NET: 42440 LBS
TRAILER: GRID: 2 / MSW - MUNICIPAL SOLID WASTE
COMMENT: MANIFEST 58391

WASTE	QUANTITY	UNIT	RATE	AMOUNT
E5-4003 / PCB&PETROLEUM IMPACTED SO	21.22	T	$	$
Mandatory Fees	21.22	T	$ 0.00	$ 0.00

I certify that I have not disposed of any liquid or hazardous waste.

Total: $

I hereby certify that this load does not contain any unauthorized waste.

Driver: _____

IN: ANGELA B MCLAMB OUT: ANGELA B MCLAMB

SIGNATURE: _____

WASTE INDUSTRIES, INC.

NON-HAZARDOUS SPECIAL WASTE & ASBESTOS MANIFEST

04417

If waste is asbestos waste, complete Sections I, II, III, and IV.
If waste is NOT asbestos waste, complete only Sections I, II, and III.

No. 58403

Section I. GENERATOR (Generator completes all of Section I).

a. Generator Name: COMMANDING GENERAL ACK
c. Address: MARINE CORPS BASE
CAMP LEJEUNE, NC 28542
910-451-1482
e. Phone No.:

b. Generating Location: COMMANDING GENERAL ACK
d. Address: MARINE CORPS BASE
CAMP LEJEUNE, NC 28542
910-451-1482
f. Phone No.:

If owner of the generating facility differs from the generator, provide:

g. Owner's Name:
h. Owner's Phone No.:

i. SC WASTE CODE: 2 1 0 0 0 0 4 9 3

E5-4003

j. Description of Waste: PCB & PETROLEUM IMPACTED SOIL

k.

Quantity	Units	No.	TYPE
41060	P	01	TK

Containers

TYPE
DM - METAL DRUM
DP - PLASTIC DRUM
B - BAG
BA - 6 MIL. PLASTIC BAG or WRAP
T - TRUCK
O - OTHER

UNITS
P - POUNDS
Y - YARDS
M^3 - CUBIC METERS
Y^3 - CUBIC YARDS
O - OTHER

GENERATOR'S CERTIFICATION: I hereby certify that the above named material is not a hazardous waste as defined by 40 CFR Part 261 or any applicable state law, has been properly described, classified and packaged, and is in proper condition for transportation according to applicable regulations; **AND, if the waste is a treatment residue of a previously restricted hazardous waste** subject to the Land Disposal Restrictions, I certify and warrant that the waste has been treated in accordance with the requirements of 40 CFR Part 268 and is no longer a hazardous waste as defined by 40 CFR Part 261.

DAVID Cx — Generator Authorized Agent Name
David Cx — Signature
060904 — Shipment Date

Section II TRANSPORTER (Generator complete a-d; Transporter I complete e-g; Transporter II complete h-n.)

TRANSPORTER I

a. Name: MAC GRADING COMPANY
b. Address: 971 LEROY AURTY RD.
AURTYVILLE, NC 28318

c. Driver Name/Title:
PRINT / TYPE
d. Phone No.: 910-531-4742
e. Truck No.:
f. Vehicle License No./State:
Acknowledgement of Receipt of Materials.
g. Driver Signature
Shipment Date

TRANSPORTER II

h. Name: Hilco Transport
i. Address: 7700 Kernimont Dr
Greensboro NC
j. Driver Name/Title: Dwayne Pennell
PRINT / TYPE
k. Phone No.: 273 9441
l. Truck No.: 208
m. Vehicle License No./State: CP 8099
Acknowledgement of Receipt of Materials.
n. Driver Signature
6 9 04 — Shipment Date

Section III DESTINATION (Generator completes a-d; destination site completes e-f.)

a. Site Name: *Sampson County Landfill*
b. Physical Address: *7434 Roseboro Hwy*
Roseboro, NC 28382

c. Phone No.: *910-525-4132*
d. Mailing Address: *7434 Roseboro Hwy*
Roseboro, NC 28382

e. Discrepancy Indication Space:

I hereby certify that the above named materials has been accepted and to the best of my knowledge the foregoing is true and accurate.

S.C. Landfill — Name of Authorized Agent
Signature
060904 — Receipt Date

Section IV ASBESTOS (Generator complete a-d, f, g; Operator* completes e.)

a. Operator's* Name:
b. Operator's* Phone No.:
c. Operator's* Address:
d. Special Handling Instructions and additional information:

OPERATOR'S CERTIFICATION: I hereby declare that the contents of this consignment are fully and accurately described above by proper shipping name and are classified, packed, marked, and labeled, and are in all respects in proper condition for transport by highway according to applicable international and government regulations.

No.

Sampson County Disposal

TICKET: 257715

SAMPSON COUNTY DISPOSAL INC.

DATE: 06/09/2004
TIME: 10:21 - 10:21

CUSTOMER: 2100493 / ROANOKE ENVIRONMENTAL, INC. P.O.:
GENERATOR: MARINE COR / COMMANDING PROFILE #: ES-4003 GROSS: 66980 LBS
ORIGIN: ONS / ONSLOW TARE: 26480 LBS
TRUCK: HIL208 LICENSE: NET: 40500 LBS
TRAILER: GRID: 2 / MSW - MUNICIPAL SOLID WASTE
COMMENT: MANIFEST 58403

WASTE	QUANTITY	UNIT	RATE	AMOUNT
ES-4003 / PCB&PETROLEUM IMPACTED SO	20.25	T	$	$
Mandatory Fees	20.25	T	$ 0.00	$ 0.00

I certify that I have not disposed of any liquid or hazardous waste

Total: $

I hereby certify that this load does not contain any unauthorized waste.

Driver:
IN: ANGELA B MCLAMB OUT: ANGELA B MCLAMB

SIGNATURE:

WASTE INDUSTRIES, INC.

04418

NON-HAZARDOUS SPECIAL WASTE & ASBESTOS MANIFEST

If waste is asbestos waste, complete Sections I, II, III, and IV.
If waste is NOT asbestos waste, complete only Sections I, II, and III.

No. 58393

Section I. GENERATOR (Generator completes all of Section I).

a. Generator Name: COMMANDING GENERAL ACK

b. Generating Location: COMMANDING GENERAL ACK

c. Address: MARINE CORPS BASE
CAMP LEJEUNE, NC 28542
910-451-1482

d. Address: MARINE CORPS BASE
CAMP LEJEUNE, NC 28542
910-451-1482

e. Phone No.:

f. Phone No.:

If owner of the generating facility differs from the generator, provide:

g. Owner's Name:

h. Owner's Phone No.:

SIC WASTE CODE: 2 1 0 0 0 4 9 3

E5-4003

Description of Waste: PCB & PETROLEUM IMPACTED SOIL

k. Containers

Quantity	Units	No.	TYPE
40500	P	01	TK
40360			

TYPE
DM - METAL DRUM
DP - PLASTIC DRUM
B - BAG
BA - 6 MIL. PLASTIC BAG or WRAP
T - TRUCK
O - OTHER

UNITS
P - POUNDS
Y - YARDS
M^3 - CUBIC METERS
Y^3 - CUBIC YARDS
O - OTHER

GENERATOR'S CERTIFICATION: I hereby certify that the above named material is not a hazardous waste as defined by 40 CFR Part 261 or any applicable state law, has been properly described, classified and packaged, and is in proper condition for transportation according to applicable regulations; **AND, if the waste is a treatment residue of a previously restricted hazardous waste** subject to the Land Disposal Restrictions, I certify and warrant that the waste has been treated in accordance with the requirements of 40 CFR Part 268 and is no longer a hazardous waste as defined by 40 CFR Part 261.

DAVID Cox — Generator Authorized Agent Name
David Cx — Signature
060904 — Shipment Date

Section II TRANSPORTER (Generator complete a-d; Transporter I complete e-g; Transporter II complete h-n.)

TRANSPORTER I

a. Name: MAC GRADING COMPANY

b. Address: 971 LEROY AURTY RD.
AURTYVILLE, NC 28318

c. Driver Name/Title: (PRINT / TYPE)

d. Phone No.: 910-531-4742

e. Truck No.:

f. Vehicle License No./State:

Acknowledgement of Receipt of Materials.

Driver Signature — Shipment Date

TRANSPORTER II

h. Name: Hilco

i. Address: 7700 KENMONT DR.
Greensboro NC 27409

j. Driver Name/Title: JAMES SHOFH (PRINT / TYPE)

k. Phone No.: 273-9441

l. Truck No.: 204

m. Vehicle License No./State: LE - 5603

Acknowledgement of Receipt of Materials.

n. James S. Sh — Driver Signature
060904 — Shipment Date

Section III DESTINATION (Generator completes a-d; destination site completes e-f.)

a. Site Name: *Sampson County Landfill*

b. Physical Address: *7434 Roseboro Hwy*
Roseboro, NC 28382

c. Phone No.: *910-525-4132*

d. Mailing Address: *7434 Roseboro Hwy*
Roseboro, NC 28382

e. Discrepancy Indication Space:

f. I hereby certify that the above named materials has been accepted and to the best of my knowledge the foregoing is true and accurate.

S.C. Landfill — Name of Authorized Agent
Signature
060904 — Receipt Date

Section IV ASBESTOS (Generator complete a-d, f, g, Operator* completes e.)

a. Operator's* Name:

b. Operator's* Phone No.:

c. Operator's* Address:

d. Special Handling Instructions and additional information:

GENERATOR'S CERTIFICATION: I hereby declare that the contents of this consignment are fully and accurately described above by proper shipping name and are classified, packed, marked, and labeled, and are in all respects in proper condition for transport by highway according to applicable international and government regulations.

No.

SAMPSON COUNTY DISPOSAL INC.

Sampson County Disposal

TICKET: 257781
DATE: 06/09/2004
TIME: 10:35 - 10:36

CUSTOMER: 2100492 / ROANOKE ENVIRONMENTAL, INC. P.O.:
GENERATOR: MARINE COR / COMMANDING PROFILE #: E5-4003 GROSS: 66640 LBS
ORIGIN: ONS / ONSLOW TARE: 26280 LBS
TRUCK: HIL204 LICENSE: NET: 40360 LBS
TRAILER: GRID: 2 / MSW - MUNICIPAL SOLID WASTE
COMMENT: MANIFEST 58393

WASTE	QUANTITY	UNIT	RATE	AMOUNT
E5-4003 / PCB&PETROLEUM IMPACTED SO	20.18	T	$	$
Mandatory Fees	20.18	T	$ 0.00	$ 0.00

I certify that I have not disposed of any liquid or hazardous waste

Total: $

I hereby certify that this load does not contain any unauthorized waste.

Driver:
IN: ANGELA B MCLAMB OUT: ANGELA B MCLAMB

SIGNATURE: _____

04420

WASTE INDUSTRIES, INC.

NON-HAZARDOUS SPECIAL WASTE & ASBESTOS MANIFEST

If waste is asbestos waste, complete Sections I, II, III, and IV.
If waste is NOT asbestos waste, complete only Sections I, II, and III.

No. 58406

Section I — GENERATOR (Generator completes all of Section I).

a. Generator Name: COMMANDING GENERAL ACK MARINE CORPS BASE

b. Generating Location: COMMANDING GENERAL ACK MARINE CORPS BASE

c. Address: CAMP LEJEUNE, NC 28542

d. Address: CAMP LEJEUNE, NC 28542

e. Phone No.: 910-451-1482

f. Phone No.: 910-451-1482

If owner of the generating facility differs from the generator, provide:

g. Owner's Name:

h. Owner's Phone No.:

SC WASTE CODE: 2 1 0 0 0 0 4 9 3

E5-4003

Containers

Description of Waste: PCB & PETROLEUM IMPACTED SOIL

k.

Quantity	Units	No.	TYPE
45440	P	01	TK

TYPE
- DM - METAL DRUM
- DP - PLASTIC DRUM
- B - BAG
- BA - 6 MIL. PLASTIC BAG or WRAP
- T - TRUCK
- O - OTHER

UNITS
- P - POUNDS
- Y - YARDS
- M³ - CUBIC METERS
- Y³ - CUBIC YARDS
- O - OTHER

GENERATOR'S CERTIFICATION: I hereby certify that the above named material is not a hazardous waste as defined by 40 CFR Part 261 or any applicable state law, has been properly described, classified and packaged, and is in proper condition for transportation according to applicable regulations; **AND, if the waste is a treatment residue of a previously restricted hazardous waste** subject to the Land Disposal Restrictions, I certify and warrant that the waste has been treated in accordance with the requirements of 40 CFR Part 268 and is no longer a hazardous waste as defined by 40 CFR Part 261.

Generator Authorized Agent Name: EUGENE H JONES — Signature — Shipment Date: 060904

Section II — TRANSPORTER (Generator complete a-d; Transporter I complete e-g; Transporter II complete h-n.)

TRANSPORTER I

a. Name: MAC GRADING COMPANY

b. Address: 971 LEROY AURTY RD. AURTYVILLE, NC 28318

c. Driver Name/Title: 910-531-4742 PRINT / TYPE

d. Phone No.: e. Truck No.:

f. Vehicle License No./State:

Acknowledgement of Receipt of Materials.

g. Driver Signature — Shipment Date

TRANSPORTER II

h. Name: James C Stevenson Trucking INC

i. Address:

j. Driver Name/Title: JAMES C STEVENSON PRINT / TYPE

k. Phone No.: 336-672-2440 l. Truck No.: 8067

m. Vehicle License No./State: LR8221 NC

Acknowledgement of Receipt of Materials.

n. Driver Signature — Shipment Date: 060904

Section III — DESTINATION (Generator completes a-d; destination site completes e-f.)

a. Site Name: *Sampson County Landfill*

b. Physical Address: *7434 Roseboro Hwy* *Roseboro, NC 28382*

c. Phone No.: *910-525-4132*

d. Mailing Address: *7434 Roseboro Hwy* *Roseboro, NC 28382*

e. Discrepancy Indication Space:

I hereby certify that the above named materials has been accepted and to the best of my knowledge the foregoing is true and accurate.

f. *S.C. Landfill* — Name of Authorized Agent — Signature — Receipt Date: 060904

Section IV — ASBESTOS (Generator complete a-d, f, g; Operator* completes e.)

a. Operator's* Name:

b. Operator's* Phone No.:

c. Operator's* Address:

d. Special Handling Instructions and additional information:

OPERATOR'S CERTIFICATION: I hereby declare that the contents of this consignment are fully and accurately described above by proper shipping name and are classified, packed, marked, and labeled, and are in all respects in proper condition for transport by highway according to applicable international and government regulations.

No.

SAMPSON COUNTY DISPOSAL INC.

Sampson County Disposal

TICKET: 257509
DATE: 06/09/2004
TIME: 14:41 - 14:56

CUSTOMER: 2100493 / ROANOKE ENVIRONMENTAL, INC. P.O.:
GENERATOR: MARINE COR / COMMANDING PROFILE #: ES-4003 GROSS: 79560 LBS
ORIGIN: ONS / ONSLOW TARE: 34540 LBS
TRUCK: 668967 LICENSE: NET: 45020 LBS
TRAILER: GRID: 2 / MSW - MUNICIPAL SOLID WASTE
COMMENT: MANIFEST 58406

WASTE	QUANTITY	UNIT	RATE	AMOUNT
ES-4003 / PCB&PETROLEUM IMPACTED SO	22.51	T	$	$
Mandatory Fees	22.51	T	$ 0.00	$ 0.00

I certify that I have not disposed of any liquid or hazardous waste

Total: $

I hereby certify that this load does not contain any unauthorized waste.

Drivers:
IN: TABETHA TYNDALL OUT: TABETHA TYNDALL

SIGNATURE:

04420

58406

NO.

ACK

04423

WASTE INDUSTRIES, INC.

NON-HAZARDOUS SPECIAL WASTE & ASBESTOS MANIFEST

If waste is asbestos waste, complete Sections I, II, III, and IV.
If waste is NOT asbestos waste, complete only Sections I, II, and III.

No. 58395

Section I. GENERATOR (Generator completes all of Section I)

a. Generator Name: COMMANDING GENERAL ACK
b. Generating Location: COMMANDING GENERAL ACK
c. Address: MARINE CORPS BASE CAMP LEJEUNE, NC 28542 910-451-1482
d. Address: MARINE CORPS BASE CAMP LEJEUNE, NC 28542 910-451-1482
e. Phone No.:
f. Phone No.:

If owner of the generating facility differs from the generator, provide:

g. Owner's Name:
h. Owner's Phone No.:

SC WASTE CODE: 2 1 0 0 0 0 4 9 3 | E5-4003

Description of Waste: PCB & PETROLEUM IMPACTED SOIL

k. Quantity: 40280 (40000) | Units: P | No. of Containers: 01 | TYPE: TK

TYPE
DM - METAL DRUM
DP - PLASTIC DRUM
B - BAG
BA - 6 MIL. PLASTIC BAG or WRAP
T - TRUCK
O - OTHER

UNITS
P - POUNDS
Y - YARDS
M^3 - CUBIC METERS
Y^3 - CUBIC YARDS
O - OTHER

GENERATOR'S CERTIFICATION: I hereby certify that the above named material is not a hazardous waste as defined by 40 CFR Part 261 or any applicable state law, has been properly described, classified and packaged, and is in proper condition for transportation according to applicable regulations; **AND, if the waste is a treatment residue of a previously restricted hazardous waste** subject to the Land Disposal Restrictions, I certify and warrant that the waste has been treated in accordance with the requirements of 40 CFR Part 268 and is no longer a hazardous waste as defined by 40 CFR Part 261.

EUGENE H JONES — Generator Authorized Agent Name
Signature
Shipment Date: 06 09 04

Section II TRANSPORTER (Generator complete a-d; Transporter I complete e-g; Transporter II complete h-n)

TRANSPORTER I

a. Name: MAC GRADING COMPANY
b. Address: 971 LEROY AURTY RD. AURTYVILLE, NC 28318
c. Driver Name/Title: PRINT / TYPE
d. Phone No.: 910-531-4742
e. Truck No.:
f. Vehicle License No./State:

Acknowledgement of Receipt of Materials.

g. Driver Signature
Shipment Date

TRANSPORTER II

h. Name: Hilco Transport
i. Address: Greensboro N.C.
j. Driver Name/Title: Randy Klass PRINT / TYPE
k. Phone No.: 800 632 1363
l. Truck No.: H205
m. Vehicle License No./State:

Acknowledgement of Receipt of Materials.

n. Driver Signature: Randy Klass
Shipment Date: 06 09 04

Section III DESTINATION (Generator completes a-d; destination site completes e-f.)

a. Site Name: *Sampson County Landfill*
b. Physical Address: *7434 Roseboro Hwy Roseboro, NC 28382*
c. Phone No.: *910-525-4132*
d. Mailing Address: *7434 Roseboro Hwy Roseboro, NC 28382*
e. Discrepancy Indication Space:

I hereby certify that the above named materials has been accepted and to the best of my knowledge the foregoing is true and accurate.

f. *S.C. Landfill* — Name of Authorized Agent
Signature
Receipt Date: 06 09 04

Section IV ASBESTOS (Generator complete a-d, f, g, Operator* completes e.)

a. Operator's* Name:
b. Operator's* Phone No.:
c. Operator's* Address:
d. Special Handling Instructions and additional information:

OPERATOR'S CERTIFICATION: I hereby declare that the contents of this consignment are fully and accurately described above by proper shipping name and are classified, packed, marked, and labeled, and are in all respects in proper condition for transport by highway according to applicable international and government regulations.

No.

Sampson County Disposal

TICKET: 257810
DATE: 06/09/2004
TIME: 14:58 - 14:58

SAMPSON COUNTY DISPOSAL INC.

CUSTOMER: 2100493 / ROANOKE ENVIRONMENTAL, INC. P.O.:
GENERATOR: MARINE COR / COMMANDING PROFILE #: ES-4003 GROSS: 66160 LBS
ORIGIN: ONS / ONSLOW TARE: 26160 LBS
TRUCK: HIL205 LICENSE: NET: 40000 LBS
TRAILER: GRID: 2 / MSW - MUNICIPAL SOLID WASTE
COMMENT: MANIFEST 58355

WASTE	QUANTITY	UNIT	RATE	AMOUNT
ES-4003 / PCB&PETROLEUM IMPACTED SO	20.00	T	$	$
Mandatory Fees	20.00	T	$ 0.00	$ 0.00

Total: $

I certify that I have not disposed of any liquid or hazardous waste

I hereby certify that this load does not contain any unauthorized waste.

Driver:
IN: TABETHA TYNDALL OUT: TABETHA TYNDALL

SIGNATURE:

WASTE INDUSTRIES, INC.

NON-HAZARDOUS SPECIAL WASTE & ASBESTOS MANIFEST

D4424

If waste is asbestos waste, complete Sections I, II, III, and IV.
If waste is NOT asbestos waste, complete only Sections I, II, and III.

No. 58396

Section I — GENERATOR (Generator completes all of Section I)

Generator Name: COMMANDING GENERAL ACK
Address: MARINE CORPS BASE
CAMP LEJEUNE, NC 28542
910-451-1482
Phone No.:

b. Generating Location: COMMANDING GENERAL ACK
d. Address: MARINE CORPS BASE
CAMP LEJEUNE, NC 28542
910-451-1482
f. Phone No.:

owner of the generating facility differs from the generator, provide:

Owner's Name:
h. Owner's Phone No.:

SC WASTE CODE: 2 1 0 0 0 0 4 9 3

E5-4003

Containers

Description of Waste: PCB & PETROLEUM IMPACTED SOIL

k. Quantity: 40320 (40320) Units: P No.: 01 TYPE: TK

TYPE
DM - METAL DRUM
DP - PLASTIC DRUM
B - BAG
BA - 6 MIL. PLASTIC BAG or WRAP
T - TRUCK
O - OTHER

UNITS
P - POUNDS
Y - YARDS
M³ - CUBIC METERS
Y³ - CUBIC YARDS
O - OTHER

GENERATOR'S CERTIFICATION: I hereby certify that the above named material is not a hazardous waste as defined by 40 CFR Part 261 or any applicable state law, has been properly described, classified and packaged, and is in proper condition for transportation according to applicable regulations; **AND, if the waste is a treatment residue of a previously restricted hazardous waste** subject to the Land Disposal Restrictions, I certify and warrant that the waste has been treated in accordance with the requirements of 40 CFR Part 268 and is no longer a hazardous waste as defined by 40 CFR Part 261.

EUGENE H JONES — Generator Authorized Agent Name
Signature
060904 — Shipment Date

Section II — TRANSPORTER (Generator complete a-d; Transporter I complete e-g; Transporter II complete h-n)

TRANSPORTER I

Name: MAC GRADING COMPANY
Address: 971 LEROY AURTY RD.
AURTYVILLE, NC 28318

Driver Name/Title: 910-531-4742 PRINT / TYPE
Phone No.: e. Truck No.:
Vehicle License No./State:
Acknowledgement of Receipt of Materials.
Driver Signature — Shipment Date

TRANSPORTER II

h. Name: Hilco Transport
i. Address: 7700 Kenmont Drive
Greensboro N.C
j. Driver Name/Title: Terry Clark PRINT / TYPE
k. Phone No.: 336-273-9441 l. Truck No.: 213
m. Vehicle License No./State: LE-5703
Acknowledgement of Receipt of Materials.
n. Terry Clark — Driver Signature — 060904 Shipment Date

Section III — DESTINATION (Generator completes a-d; destination site completes e-f.)

Site Name: *Sampson County Landfill*
Physical Address: *7434 Roseboro Hwy*
Roseboro, NC 28382

c. Phone No.: *910-525-4132*
d. Mailing Address: *7434 Roseboro Hwy*
Roseboro, NC 28382

Discrepancy Indication Space:

hereby certify that the above named materials has been accepted and to the best of my knowledge the foregoing is true and accurate.

S.C. Landfill — Name of Authorized Agent
Signature
060904 — Receipt Date

Section IV — ASBESTOS (Generator complete a-d, f, g; Operator* completes e.)

Operator's* Name:
b. Operator's* Phone No.:
Operator's* Address:
Special Handling Instructions and additional information:

PERATOR'S CERTIFICATION: I hereby declare that the contents of this consignment are fully and accurately described above by proper shipping name and are classified, packed, arked, and labeled, and are in all respects in proper condition for transport by highway according to applicable international and government regulations.

No.

Sampson County Disposal

TICKET: 257811

SAMPSON COUNTY DISPOSAL INC.

DATE: 06/09/2004
TIME: 15:00 - 15:00

CUSTOMER: 2100493 / ROANOKE ENVIRONMENTAL, INC. P.O.:
GENERATOR: MARINE COR / COMMANDING PROFILE #: F5-4003 GROSS: 66230 LBS
ORIGIN: ONS / ONSLOW TARE: 25960 LBS
TRUCK: MIL213 LICENSE: NET: 40320 LBS
TRAILER: GRID: 2 / MSW - MUNICIPAL SOLID WASTE
COMMENT: MANIFEST 58396

WASTE	QUANTITY	UNIT	RATE	AMOUNT
F5-4003 / PCB&PETROLEUM IMPACTED SO	20.16	T	$	$
Mandatory Fees	20.16	T	$ 0.00	$ 0.00

I certify that I have not disposed of any liquid or hazardous waste

Total: $

I hereby certify that this load does not contain any unauthorized waste.

Driver: _____
IN: TABETHA TYNDALL OUT: TABETHA TYNDALL

SIGNATURE: Tony Clark

WASTE INDUSTRIES, INC.

NON-HAZARDOUS SPECIAL WASTE & ASBESTOS MANIFEST

04425

If waste is asbestos waste, complete Sections I, II, III, and IV.
If waste is NOT asbestos waste, complete only Sections I, II, and III.

No. 58397

Section I. GENERATOR (Generator completes all of Section I)

Generator Name: COMMANDING GENERAL ACK
MARINE CORPS BASE
Address: CAMP LEJEUNE, NC 28542
910-451-1482
Phone No.:

b. Generating Location: COMMANDING GENERAL ACK
MARINE CORPS BASE
d. Address: CAMP LEJEUNE, NC 28542
910-451-1482
f. Phone No.:

Owner of the generating facility differs from the generator, provide:

Owner's Name:
h. Owner's Phone No.:

RC WASTE CODE: 2 1 0 0 0 0 4 9 3

E5-4003

Containers

Description of Waste: PCB & PETROLEUM IMPACTED SOIL

k.

Quantity	Units	No.	TYPE
39520	P	01	TK
38960			

TYPE
DM - METAL DRUM
DP - PLASTIC DRUM
B - BAG
BA - 6 MIL. PLASTIC BAG or WRAP
T - TRUCK
O - OTHER

UNITS
P - POUNDS
Y - YARDS
M^3 - CUBIC METERS
Y^3 - CUBIC YARDS
O - OTHER

GENERATOR'S CERTIFICATION: I hereby certify that the above named material is not a hazardous waste as defined by 40 CFR Part 261 or any applicable state law, has been properly described, classified and packaged, and is in proper condition for transportation according to applicable regulations; **AND, if the waste is a treatment residue of a previously restricted hazardous waste** subject to the Land Disposal Restrictions, I certify and warrant that the waste has been treated in accordance with the requirements of 40 CFR Part 268 and is no longer a hazardous waste as defined by 40 CFR Part 261.

EUGENE H JONES — Generator Authorized Agent Name
Signature
Shipment Date: 06 09 04

Section II TRANSPORTER (Generator complete a-d; Transporter I complete e-g; Transporter II complete h-n)

TRANSPORTER I

Name: MAC GRADING COMPANY
Address: 971 LEROY AURTY RD.
AURTYVILLE, NC 28318

Driver Name/Title: PRINT / TYPE
Phone No.: 910-531-4742
e. Truck No.:
Vehicle License No./State:
Acknowledgement of Receipt of Materials.
Driver Signature
Shipment Date

TRANSPORTER II

h. Name: Hilco Transport
i. Address: 7706 Kenwood Dr
Greensboro
j. Driver Name/Title: Gwyn Pinnell PRINT / TYPE
k. Phone No.: 273-9441
l. Truck No.: 208
m. Vehicle License No./State: LR 8099
Acknowledgement of Receipt of Materials.
n. Driver Signature
Shipment Date: 06 09 04

Section III DESTINATION (Generator completes a-d; destination site completes e-f.)

Site Name: *Sampson County Landfill*
Physical Address: *7434 Roseboro Hwy*
Roseboro, NC 28382

c. Phone No.: *910-525-4132*
d. Mailing Address: *7434 Roseboro Hwy*
Roseboro, NC 28382

Discrepancy Indication Space:

Hereby certify that the above named materials has been accepted and to the best of my knowledge the foregoing is true and accurate.

S.C. Landfill — Name of Authorized Agent
Signature
Receipt Date: 06 09 04

Section IV ASBESTOS (Generator complete a-d, f, g. Operator* completes e.)

Operator's* Name:
b. Operator's* Phone No.:
Operator's* Address:
Special Handling Instructions and additional information:

OPERATOR'S CERTIFICATION: I hereby declare that the contents of this consignment are fully and accurately described above by proper shipping name and are classified, packed, marked, and labeled, and are in all respects in proper condition for transport by highway according to applicable international and government regulations.

No.

Sampson County Disposal

TICKET: 257815

SAMPSON COUNTY DISPOSAL INC.

DATE: 06/09/2004
TIME: 15:09 - 15:09

CUSTOMER: 2100433 / ROANOKE ENVIRONMENTAL, INC. P.O.:
GENERATOR: MARINE COR / COMMANDING PROFILE #: ES-4003 GROSS: 65440 LBS
ORIGIN: ONS / ONSLOW TARE: 26480 LBS
TRUCK: HIL208 LICENSE: NET: 38960 LBS
TRAILER: SRID: 2 / MSW - MUNICIPAL SOLID WASTE
COMMENT: MANIFEST58397

WASTE	QUANTITY	UNIT	RATE	AMOUNT
ES-4003 / PCB&PETROLEUM IMPACTED SO	19.48	T	$	$
Mandatory Fees	19.48	T	$ 0.00	$ 0.00

I certify that I have not disposed of any liquid or hazardous waste

Total: $

I hereby certify that this load does not contain any unauthorized waste.

Driver:
IN: TABETHA TYNDALL OUT: TABETHA TYNDALL

SIGNATURE: Doug Powell

WASTE INDUSTRIES, INC.

NON-HAZARDOUS SPECIAL WASTE & ASBESTOS MANIFEST

0442b

If waste is asbestos waste, complete Sections I, II, III, and IV.
If waste is NOT asbestos waste, complete only Sections I, II, and III.

No. 58399

Section I. GENERATOR (Generator completes all of Section I).

a. Generator Name: COMMANDING GENERAL ACK
b. Generating Location: COMMANDING GENERAL ACK

c. Address: MARINE CORPS BASE
CAMP LEJEUNE, NC 28542
910-451-1482
d. Address: MARINE CORPS BASE
CAMP LEJEUNE, NC 28542
910-451-1482

e. Phone No.:
f. Phone No.:

If owner of the generating facility differs from the generator, provide:

g. Owner's Name:
h. Owner's Phone No.:

SC WASTE CODE: 2 1 0 0 0 0 4 9 3 — E5-4003

Containers

TYPE	
DM	METAL DRUM
DP	PLASTIC DRUM
B	BAG
BA	6 MIL. PLASTIC BAG or WRAP
T	TRUCK
O	OTHER

Description of Waste: PCB & PETROLEUM IMPACTED SOIL

k. Quantity: 39140 (38860) Units: P No.: 01 TYPE: TK

GENERATOR'S CERTIFICATION: I hereby certify that the above named material is not a hazardous waste as defined by 40 CFR Part 261 or any applicable state law, has been properly described, classified and packaged, and is in proper condition for transportation according to applicable regulations; **AND, if the waste is a treatment residue of a previously restricted hazardous waste** subject to the Land Disposal Restrictions, I certify and warrant that the waste has been treated in accordance with the requirements of 40 CFR Part 268 and is no longer a hazardous waste as defined by 40 CFR Part 261.

UNITS	
P	POUNDS
Y	YARDS
M^3	CUBIC METERS
Y^3	CUBIC YARDS
O	OTHER

EUGENE H JONES — Signature — Shipment Date: 060904

Generator Authorized Agent Name / Signature / Shipment Date

Section II TRANSPORTER (Generator complete a-d; Transporter I complete e-g; Transporter II complete h-n.)

TRANSPORTER I

Name: MAC GRADING COMPANY
Address: 971 LEROY AURTY RD.
AURTYVILLE, NC 28318

Driver Name/Title: PRINT / TYPE
Phone No.: 910-531-4742
e. Truck No.:
Vehicle License No./State:
Acknowledgement of Receipt of Materials.

Driver Signature / Shipment Date

TRANSPORTER II

h. Name: HILCO TRANSPORT
i. Address: 7700 KENMONT DR.
GREENSBORO, N.C. 27405
j. Driver Name/Title: Scott Plummer / DUMP DRIVER PRINT / TYPE
k. Phone No.: (336) 273-9441
l. Truck No.: 218
m. Vehicle License No./State: LP-8117/NC
Acknowledgement of Receipt of Materials.

n. Driver Signature — Shipment Date: 060904

Section III DESTINATION (Generator completes a-d; destination site completes e-f.)

Site Name: *Sampson County Landfill*
c. Phone No.: *910-525-4132*
Physical Address: *7434 Roseboro Hwy*
Roseboro, NC 28382
d. Mailing Address: *7434 Roseboro Hwy*
Roseboro, NC 28382

Discrepancy Indication Space:

hereby certify that the above named materials has been accepted and to the best of my knowledge the foregoing is true and accurate.

S.C. Landfill — Name of Authorized Agent / Signature / Receipt Date: 060904

Section IV ASBESTOS (Generator complete a-d, f, g. Operator* completes e.)

Operator's* Name:
b. Operator's* Phone No.:
Operator's* Address:
Special Handling Instructions and additional information:

OPERATOR'S CERTIFICATION: I hereby declare that the contents of this consignment are fully and accurately described above by proper shipping name and are classified, packed, marked, and labeled, and are in all respects in proper condition for transport by highway according to applicable international and government regulations.

No.

Sampson County Disposal

TICKET: 257812

SAMPSON COUNTY DISPOSAL INC.

DATE: 06/09/2004
TIME: 15:02 - 15:02

CUSTOMER: 2100493 / ROANOKE ENVIRONMENTAL, INC. P.O.:
GENERATOR: MARINE COR / COMMANDING PROFILE #: E5-4003 GROSS: 65400 LBS
ORIGIN: ONS / ONSLOW TARE: 26540 LBS
TRUCK: HIL218 LICENSE: NET: 38860 LBS
TRAILER: GRID: 2 / MSW - MUNICIPAL SOLID WASTE
COMMENT: MANIFEST 55399

WASTE	QUANTITY	UNIT	RATE	AMOUNT
E5-4003 / PCB&PETROLEUM IMPACTED SO	19.43	T	$	$
Mandatory Fees	19.43	T	$ 0.00	$ 0.00

I certify that I have not disposed of any liquid or hazardous waste

Total: $

I hereby certify that this load does not contain any unauthorized waste.

Driver:
IN: TABETHA TYNDALL OUT: TABETHA TYNDALL

SIGNATURE:

04427

WASTE INDUSTRIES, INC.

NON-HAZARDOUS SPECIAL WASTE & ASBESTOS MANIFEST

No. 58401

If waste is asbestos waste, complete Sections I, II, III, and IV.
If waste is NOT asbestos waste, complete only Sections I, II, and III.

Section I. GENERATOR (Generator completes all of Section I)

Generator Name: COMMANDING GENERAL ACK
Address: MARINE CORPS BASE
CAMP LEJEUNE, NC 28542
910-451-1482
Phone No.:

b. Generating Location: COMMANDING GENERAL ACK
d. Address: MARINE CORPS BASE
CAMP LEJEUNE, NC 28542
910-451-1482
f. Phone No.:

Owner of the generating facility differs from the generator, provide:

Owner's Name:
h. Owner's Phone No.:

SC WASTE CODE: 2 1 0 0 0 0 4 9 3

E5-4003

Containers

Description of Waste: PCB & PETROLEUM IMPACTED SOIL

k. Quantity: 39060 39420 | Units: P | No.: 01 | TYPE: TK

TYPE
DM - METAL DRUM
DP - PLASTIC DRUM
B - BAG
BA - 6 MIL. PLASTIC BAG or WRAP
T - TRUCK
O - OTHER

UNITS
P - POUNDS
Y - YARDS
M^3 - CUBIC METERS
Y^3 - CUBIC YARDS
O - OTHER

GENERATOR'S CERTIFICATION: I hereby certify that the above named material is not a hazardous waste as defined by 40 CFR Part 261 or any applicable state law, has been properly described, classified and packaged, and is in proper condition for transportation according to applicable regulations; **AND, if the waste is a treatment residue of a previously restricted hazardous waste** subject to the Land Disposal Restrictions, I certify and warrant that the waste has been treated in accordance with the requirements of 40 CFR Part 268 and is no longer a hazardous waste as defined by 40 CFR Part 261.

Eugene H Jones — Generator Authorized Agent Name
Signature
060904 — Shipment Date

Section II TRANSPORTER (Generator complete a-d; Transporter I complete e-g; Transporter II complete h-n)

TRANSPORTER I

a. Name: MAC GRADING COMPANY
b. Address: 971 LEROY AURTY RD.
AURTYVILLE, NC 28318
c. Driver Name/Title:
910-531-4742
d. Phone No.: PRINT / TYPE e. Truck No.:
f. Vehicle License No./State:
Acknowledgement of Receipt of Materials.
g. Driver Signature — Shipment Date

TRANSPORTER II

h. Name: Hilco
i. Address: 7700 Kenmont Drive
Greensboro N.C.
j. Driver Name/Title: Joe Flinchum
k. Phone No.: 273 9441 PRINT/TYPE l. Truck No.: 07 1E 5606
m. Vehicle License No./State: 1E 5606 N.C.
Acknowledgement of Receipt of Materials.
n. Joe Flinchum — Driver Signature
060904 — Shipment Date

Section III DESTINATION (Generator completes a-d; destination site completes e-f.)

a. Site Name: *Sampson County Landfill*
b. Physical Address: *7434 Roseboro Hwy*
Roseboro, NC 28382
c. Phone No.: *910-525-4132*
d. Mailing Address: *7434 Roseboro Hwy*
Roseboro, NC 28382

e. Discrepancy Indication Space:

I hereby certify that the above named materials has been accepted and to the best of my knowledge the foregoing is true and accurate.

f. *S.C. Landfill* — Name of Authorized Agent
Signature
060904 — Receipt Date

Section IV ASBESTOS (Generator complete a-d, f, g. Operator* completes e.)

a. Operator's* Name:
b. Operator's* Phone No.:
c. Operator's* Address:
d. Special Handling Instructions and additional information:

OPERATOR'S CERTIFICATION: I hereby declare that the contents of this consignment are fully and accurately described above by proper shipping name and are classified, packed, marked, and labeled, and are in all respects in proper condition for transport by highway according to applicable international and government regulations.

No.

Sampson County Disposal

TICKET: 257829

SAMPSON COUNTY DISPOSAL INC.

DATE: 06/09/2004
TIME: 15:42 - 15:43

CUSTOMER: 2100493 / ROANOKE ENVIRONMENTAL, INC. P.O.:
GENERATOR: MARINE CORP / COMMANDING PROFILE #: E5-4003 GROSS: 66100 LBS
TARE: 26680 LBS
ORIGIN: ONS / ONSLOW NET: 39420 LBS
TRUCK: HIL207 LICENSE:
TRAILER: GRID: 2 / MSW - MUNICIPAL SOLID WASTE
COMMENT: MANIFEST 58401

WASTE	QUANTITY	UNIT	RATE	AMOUNT
E5-4003 / PCB&PETROLEUM IMPACTED SO	19.71	T	$	$
Mandatory Fees	19.71	T	$ 0.00	$ 0.00

Total: $

I certify that I have not disposed of any liquid or hazardous waste

I hereby certify that this load does not contain any unauthorized waste.

Driver: Cpl Jim Chum

SIGNATURE: _____

IN: TABETHA TYNDALL OUT: TABETHA TYNDALL

WASTE INDUSTRIES, INC.

NON-HAZARDOUS SPECIAL WASTE & ASBESTOS MANIFEST

04428

If waste is asbestos waste, complete Sections I, II, III, and IV.
If waste is NOT asbestos waste, complete only Sections I, II, and III.

No. 58400

Section I. GENERATOR (Generator completes all of Section I).

Generator Name: COMMANDING GENERAL ACK
Address: MARINE CORPS BASE
CAMP LEJEUNE, NC 28542
910-451-1482
Phone No.:

b. Generating Location: COMMANDING GENERAL ACK
d. Address: MARINE CORPS BASE
CAMP LEJEUNE, NC 28542
910-451-1482
f. Phone No.:

Owner of the generating facility differs from the generator, provide:

Owner's Name:
h. Owner's Phone No.:

RC WASTE CODE: 2 1 0 0 0 0 4 9 3 — ES-4003

Description of Waste: PCB & PETROLEUM IMPACTED SOIL

k. Containers

Quantity	Units	No.	TYPE
64660 37340	P	01	TK

TYPE
DM - METAL DRUM
DP - PLASTIC DRUM
B - BAG
BA - 6 MIL. PLASTIC BAG or WRAP
T - TRUCK
O - OTHER

UNITS
P - POUNDS
Y - YARDS
M^3 - CUBIC METERS
Y^3 - CUBIC YARDS
O - OTHER

GENERATOR'S CERTIFICATION: I hereby certify that the above named material is not a hazardous waste as defined by 40 CFR Part 261 or any applicable state law, has been properly described, classified and packaged, and is in proper condition for transportation according to applicable regulations; **AND, if the waste is a treatment residue of a previously restricted hazardous waste** subject to the Land Disposal Restrictions, I certify and warrant that the waste has been treated in accordance with the requirements of 40 CFR Part 268 and is no longer a hazardous waste as defined by 40 CFR Part 261.

EUGENE H JONES — Generator Authorized Agent Name
Signature
060904 — Shipment Date

Section II TRANSPORTER (Generator complete a-d; Transporter I complete e-g; Transporter II complete h-n.)

TRANSPORTER I

Name: MAC GRADING COMPANY
Address: 971 LEROY AURTY RD.
AURTYVILLE, NC 28318

Driver Name/Title: Ronnie Everhart (PRINT / TYPE)
910-531-4742
Phone No.:
e. Truck No.: 201
Vehicle License No./State: LE 5660
Acknowledgement of Receipt of Materials.
Driver Signature
060904 — Shipment Date

TRANSPORTER II

h. Name: Hilco Transport
i. Address: 2200 Kewmont DR
Greensboro NC
j. Driver Name/Title: Ronnie Everhart (PRINT / TYPE)
k. Phone No.: 273-9441
l. Truck No.: 201
m. Vehicle License No./State: LE 5660
Acknowledgement of Receipt of Materials.
n. Driver Signature
060904 — Shipment Date

Section III DESTINATION (Generator completes a-d; destination site completes e-f.)

Site Name: *Sampson County Landfill*
Physical Address: *7434 Roseboro Hwy*
Roseboro, NC 28382

c. Phone No.: *910-525-4132*
d. Mailing Address: *7434 Roseboro Hwy*
Roseboro, NC 28382

Discrepancy Indication Space:

Hereby certify that the above named materials has been accepted and to the best of my knowledge the foregoing is true and accurate.

S.C. Landfill — Name of Authorized Agent
Signature
060904 — Receipt Date

Section IV ASBESTOS (Generator complete a-d, f, g; Operator* completes e.)

Operator's* Name:
b. Operator's* Phone No.:
Operator's* Address:
Special Handling Instructions and additional information:

GENERATOR'S CERTIFICATION: I hereby declare that the contents of this consignment are fully and accurately described above by proper shipping name and are classified, packed, marked, and labeled, and are in all respects in proper condition for transport by highway according to applicable international and government regulations.

No.

Sampson County Disposal

TICKET: 257820
DATE: 06/09/2004
TIME: 15:23 - 15:23

SAMPSON COUNTY DISPOSAL INC.

CUSTOMER: 2100493 / ROANOKE ENVIRONMENTAL, INC. P.O.:
GENERATOR: MARINE COR / COMMANDING PROFILE #: E5-4003 GROSS: 54220 LBS
ORIGIN: ONS / ONSLOW TARE: 26880 LBS
TRUCK: HIL201 LICENSE: NET: 27340 LBS
TRAILER: GRID: 2 / MSW - MUNICIPAL SOLID WASTE
COMMENT: MANIFEST 58400

WASTE	QUANTITY	UNIT	RATE	AMOUNT
E5-4003 / PCB&PETROLEUM IMPACTED SO	18.67	T	$	$
Mandatory Fees	18.67	T	$ 0.00	$ 0.00

I certify that I have not disposed of any liquid or hazardous waste

Total: $

I hereby certify that this load does not contain any unauthorized waste.

Driver:
IN: TABETHA TYNDALL OUT: TABETHA TYNDALL

SIGNATURE: [illegible]

WASTE INDUSTRIES, INC.

NON-HAZARDOUS SPECIAL WASTE & ASBESTOS MANIFEST

04429

If waste is asbestos waste, complete Sections I, II, III, and IV.
If waste is NOT asbestos waste, complete only Sections I, II, and III.

No. 58398

Section I. GENERATOR (Generator completes all of Section I)

Generator Name: COMMANDING GENERAL ACK

b. Generating Location: COMMANDING GENERAL ACK

Address: MARINE CORPS BASE
CAMP LEJEUNE, NC 28542
910-451-1482

d. Address: MARINE CORPS BASE
CAMP LEJEUNE, NC 28542
910-451-1482

Phone No.:

f. Phone No.:

owner of the generating facility differs from the generator, provide:

Owner's Name:

h. Owner's Phone No.:

SC WASTE CODE: 2 1 0 0 0 0 4 9 3

E5-4003 Containers

Description of Waste: PCB & PETROLEUM IMPACTED SOIL

k. Quantity: 36740 / 36620 | Units: P | No.: 01 | TYPE: TK

TYPE
DM - METAL DRUM
DP - PLASTIC DRUM
B - BAG
BA - 6 MIL. PLASTIC BAG or WRAP
T - TRUCK
O - OTHER

UNITS
P - POUNDS
Y - YARDS
M^3 - CUBIC METERS
Y^3 - CUBIC YARDS
O - OTHER

GENERATOR'S CERTIFICATION: I hereby certify that the above named material is not a hazardous waste as defined by 40 CFR Part 261 or any applicable state law, has been properly described, classified and packaged, and is in proper condition for transportation according to applicable regulations; **AND, if the waste is a treatment residue of a previously restricted hazardous waste** subject to the Land Disposal Restrictions, I certify and warrant that the waste has been treated in accordance with the requirements of 40 CFR Part 268 and is no longer a hazardous waste as defined by 40 CFR Part 261.

EUGENE H JONES — Generator Authorized Agent Name; Signature; Shipment Date 060904

Section II TRANSPORTER (Generator complete a-d; Transporter I complete e-g; Transporter II complete h-n)

TRANSPORTER I

Name: MAC GRADING COMPANY

Address: 971 LEROY AURTY RD.
AURTYVILLE, NC 28318

Driver Name/Title: PRINT / TYPE

Phone No.: 910-531-4742 e. Truck No.:

Vehicle License No./State:

Acknowledgement of Receipt of Materials.

Driver Signature; Shipment Date

TRANSPORTER II

h. Name: Hilco

i. Address: 7700 Kernoff DR.
Greensboro NC 27409

j. Driver Name/Title: JAMES D. SHOUGH PRINT / TYPE

k. Phone No.: 273-9441 l. Truck No.: 204

m. Vehicle License No./State: LF-5603

Acknowledgement of Receipt of Materials.

n. James D Shough — Driver Signature; Shipment Date 060904

Section III DESTINATION (Generator completes a-d; destination site completes e-f.)

Site Name: *Sampson County Landfill*

c. Phone No.: *910-525-4132*

Physical Address: *7434 Roseboro Hwy*
Roseboro, NC 28382

d. Mailing Address: *7434 Roseboro Hwy*
Roseboro, NC 28382

Discrepancy Indication Space:

hereby certify that the above named materials has been accepted and to the best of my knowledge the foregoing is true and accurate.

S.C. Landfill — Name of Authorized Agent; Signature; Receipt Date 060904

Section IV ASBESTOS (Generator complete a-d, f, g, Operator* completes e.)

Operator's* Name:

b. Operator's* Phone No.:

Operator's* Address:

Special Handling Instructions and additional information:

OPERATOR'S CERTIFICATION: I hereby declare that the contents of this consignment are fully and accurately described above by proper shipping name and are classified, packed, marked, and labeled, and are in all respects in proper condition for transport by highway according to applicable international and government regulations.

Operator's* Name & Title

No.

Sampson County Disposal

TICKET: 257824

SAMPSON COUNTY DISPOSAL INC.

DATE: 06/03/2004
TIME: 15:32 - 15:32

CUSTOMER: 2100493 / ROANOKE ENVIRONMENTAL, INC. P.O.:
GENERATOR: MARINE COR / COMMANDING PROFILE #: E5-4003 GROSS: 62500 LBS
ORIGIN: ONS / ONSLOW TARE: 26280 LBS
TRUCK: HIL204 LICENSE: NET: 36220 LBS
TRAILER: GRID: 2 / MSW - MUNICIPAL SOLID WASTE
COMMENT: MANIFEST 58298

WASTE	QUANTITY	UNIT	RATE	AMOUNT
E5-4003 / PCB&PETROLEUM IMPACTED SO	18.31	T	$	$
Mandatory Fees	18.31	T	$ 0.00	$ 0.00

I certify that I have not disposed of any liquid or hazardous waste

Total: $

I hereby certify that this load does not contain any unauthorized waste.

Driver: _____
IN: TABETHA TYNDALL OUT: TABETHA TYNDALL

SIGNATURE: _____

04430

WASTE INDUSTRIES, INC.

NON-HAZARDOUS SPECIAL WASTE & ASBESTOS MANIFEST

If waste is asbestos waste, complete Sections I, II, III, and IV.
If waste is NOT asbestos waste, complete only Sections I, II, and III.

No. 58407

Section I. GENERATOR (Generator completes all of Section I).

a. Generator Name: COMMANDING GENERAL ACK
MARINE CORPS BASE

b. Generating Location: COMMANDING GENERAL ACK
MARINE CORPS BASE

c. Address: CAMP LEJEUNE, NC 28542
910-451-1482

d. Address: CAMP LEJEUNE, NC 28542
910-451-1482

e. Phone No.:

f. Phone No.:

If owner of the generating facility differs from the generator, provide:

g. Owner's Name:

h. Owner's Phone No.:

i. SC WASTE CODE: 2 1 0 0 0 0 4 9 3 — E5-4003

j. Description of Waste: PCB & PETROLEUM IMPACTED SOIL

k. Containers

Quantity	Units	No.	TYPE
40980 (10580)	P	01	TK

TYPE
DM - METAL DRUM
DP - PLASTIC DRUM
B - BAG
BA - 6 MIL. PLASTIC BAG or WRAP
T - TRUCK
O - OTHER

UNITS
P - POUNDS
Y - YARDS
M^3 - CUBIC METERS
Y^3 - CUBIC YARDS
O - OTHER

GENERATOR'S CERTIFICATION: I hereby certify that the above named material is not a hazardous waste as defined by 40 CFR Part 261 or any applicable state law, has been properly described, classified and packaged, and is in proper condition for transportation according to applicable regulations; **AND, If the waste is a treatment residue of a previously restricted hazardous waste** subject to the Land Disposal Restrictions, I certify and warrant that the waste has been treated in accordance with the requirements of 40 CFR Part 268 and is no longer a hazardous waste as defined by 40 CFR Part 261.

DAVID COX — Generator Authorized Agent Name
David Cy — Signature
061004 — Shipment Date

Section II TRANSPORTER (Generator complete a-d; Transporter I complete e-g; Transporter II complete h-n)

TRANSPORTER I

a. Name: MAC GRADING COMPANY

b. Address: 971 LEROY AURTY RD.
AURTYVILLE, NC 28318

c. Driver Name/Title: PRINT / TYPE

d. Phone No.: 910-531-4742 e. Truck No.:

f. Vehicle License No./State:

Acknowledgement of Receipt of Materials.

g. Driver Signature — Shipment Date

TRANSPORTER II

h. Name: Hico

i. Address: 7900 Kearnoy Dr.
Greensboro, N.C 27409

j. Driver Name/Title: Anthony Green Driver — PRINT / TYPE

k. Phone No.: 1800 648 6343 l. Truck No.: 304

m. Vehicle License No./State: LE3649 N.C

Acknowledgement of Receipt of Materials.

n. Anthony Green — Driver Signature — 061004 Shipment Date

Section III DESTINATION (Generator completes a-d; destination site completes e-f.)

a. Site Name: *Sampson County Landfill*

b. Physical Address: *7434 Roseboro Hwy*
Roseboro, NC 28382

c. Phone No.: *910-525-4132*

d. Mailing Address: *7434 Roseboro Hwy*
Roseboro, NC 28382

e. Discrepancy Indication Space:

I hereby certify that the above named materials has been accepted and to the best of my knowledge the foregoing is true and accurate.

f. *S.C. Landfill* — Name of Authorized Agent
ABU — Signature
061004 — Receipt Date

Section IV ASBESTOS (Generator complete a-d, f, g; Operator* completes e.)

a. Operator's* Name:

b. Operator's* Phone No.:

c. Operator's* Address:

d. Special Handling Instructions and additional information:

OPERATOR'S CERTIFICATION: I hereby declare that the contents of this consignment are fully and accurately described above by proper shipping name and are classified, packed, marked, and labeled, and are in all respects in proper condition for transport by highway according to applicable international and government regulations.

e. Operator's* Name & Title: Print / Type — Operator's* Signature — Date

f. Name and Address of Responsible Agency:

No.

SAMPSON COUNTY DISPOSAL INC.

n County Disposal

TICKET: 257921
DATE: 06/10/2004
TIME: 09:42 - 09:42

CUSTOMER: 2100493 / ROANOKE ENVIRONMENTAL, INC. P.O.:
GENERATOR: MARINE CORP / COMMANDING PROFILE #. E5-4003 GROSS: 72420 LBS
ORIGIN: ONS / ONSLOW TARE: 31840 LBS
TRUCK: HIL304 LICENSE: NET: 40580 LBS
TRAILER: GRID: 2 / MSW - MUNICIPAL SOLID WASTE
COMMENT: MANIFEST 58407

WASTE	QUANTITY	UNIT	RATE	AMOUNT
E5-4003 / PCB/PETROLEUM IMPACTED SO	20.29	T	$	$
Mandatory Fees	20.29	T	$ 0.00	$ 0.00

I certify that I have not disposed of any liquid or hazardous waste

Total: $

I hereby certify that this load does not contain any unauthorized waste.

Driver:
IN: ANGELA B MCLAMB OUT: ANGELA B MCLAMB

SIGNATURE: _____

04431

WASTE INDUSTRIES, INC.

NON-HAZARDOUS SPECIAL WASTE & ASBESTOS MANIFEST

If waste is asbestos waste, complete Sections I, II, III, and IV.
If waste is NOT asbestos waste, complete only Sections I, II, and III.

No. 58408

Section I. GENERATOR (Generator completes all of Section I)

a. Generator Name: COMMANDING GENERAL ACK
MARINE CORPS BASE

b. Generating Location: COMMANDING GENERAL ACK
MARINE CORPS BASE

c. Address: CAMP LEJEUNE, NC 28542
910-451-1482

d. Address: CAMP LEJEUNE, NC 28542
910-451-1482

e. Phone No.:

f. Phone No.:

If owner of the generating facility differs from the generator, provide:

g. Owner's Name:

h. Owner's Phone No.:

i. SC WASTE CODE: 2 1 0 0 0 0 4 9 3 — E5-4003

j. Description of Waste: PCB & PETROLEUM IMPACTED SOIL

k. Containers

Quantity	Units	No.	TYPE
38740	P	01	TK

38300

TYPE
DM - METAL DRUM
DP - PLASTIC DRUM
B - BAG
BA - 6 MIL. PLASTIC BAG or WRAP
T - TRUCK
O - OTHER

UNITS
P - POUNDS
Y - YARDS
M^3 - CUBIC METERS
Y^3 - CUBIC YARDS
O - OTHER

GENERATOR'S CERTIFICATION: I hereby certify that the above named material is not a hazardous waste as defined by 40 CFR Part 261 or any applicable state law, has been properly described, classified and packaged, and is in proper condition for transportation according to applicable regulations; **AND, if the waste is a treatment residue of a previously restricted hazardous waste** subject to the Land Disposal Restrictions, I certify and warrant that the waste has been treated in accordance with the requirements of 40 CFR Part 268 and is no longer a hazardous waste as defined by 40 CFR Part 261.

DAVID COX — Generator Authorized Agent Name
David Cox — Signature
061004 — Shipment Date

Section II TRANSPORTER (Generator complete a-d; Transporter I complete e-g; Transporter II complete h-n)

TRANSPORTER I

a. Name: MAC GRADING COMPANY

b. Address: 971 LEROY AURTY RD.
AURTYVILLE, NC 28318

c. Driver Name/Title: 910-531-4742 PRINT / TYPE

d. Phone No.: e. Truck No.:

f. Vehicle License No./State:

Acknowledgement of Receipt of Materials.

g. Driver Signature — Shipment Date

TRANSPORTER II

h. Name: Helco Transport

i. Address: 2700 Kennoit Dr.
Greensboro, N.C. 27409

j. Driver Name/Title: RAY WEBSTER - DRIVER PRINT / TYPE

k. Phone No.: 3362739441 l. Truck No.: 215

m. Vehicle License No./State: LP 8118 - N.C.

Acknowledgement of Receipt of Materials.

n. Ray Webster — Driver Signature — 061004 Shipment Date

Section III DESTINATION (Generator completes a-d; destination site completes e-f.)

a. Site Name: *Sampson County Landfill*

b. Physical Address: *7434 Roseboro Hwy*
Roseboro, NC 28382

c. Phone No.: *910-525-4132*

d. Mailing Address: *7434 Roseboro Hwy*
Roseboro, NC 28382

e. Discrepancy Indication Space:

I hereby certify that the above named materials has been accepted and to the best of my knowledge the foregoing is true and accurate.

f. *S.C. Landfill* — Name of Authorized Agent
ABM — Signature
061004 — Receipt Date

Section IV ASBESTOS (Generator complete a-d, f, g. Operator* completes e.)

a. Operator's* Name:

b. Operator's* Phone No.:

c. Operator's* Address:

d. Special Handling Instructions and additional information:

OPERATOR'S CERTIFICATION: I hereby declare that the contents of this consignment are fully and accurately described above by proper shipping name and are classified, packed, marked, and labeled, and are in all respects in proper condition for transport by highway according to applicable international and government regulations.

e. Operator's* Name & Title: Print / Type — Operator's* Signature — Date

f. Name and Address of Responsible Agency:

No.

Sampson County Disposal

TICKET: 257927
DATE: 06/10/2004
TIME: 09:59 - 09:59

SAMPSON COUNTY DISPOSAL INC.

CUSTOMER: 2100493 / ROANOKE ENVIRONMENTAL, INC. P.O.:
GENERATOR: MARINE COR / COMMANDING PROFILE #: E5-4003 GROSS: 64660 LBS
ORIGIN: ONS / ONSLOW TARE: 26340 LBS
TRUCK: HIL215 LICENSE: NET: 38320 LBS
TRAILER: GRID: 2 / MSW - MUNICIPAL SOLID WASTE
COMMENT: MANIFEST 58406

WASTE	QUANTITY	UNIT	RATE	AMOUNT
E5-4003 / PCB&PETROLEUM IMPACTED SO	19.16	T	$	$
Mandatory Fees	19.16	T	$ 0.00	$ 0.00

I certify that I have not disposed of any liquid or hazardous waste

Driver: _____
IN: ANGELA B MCLAMB OUT: ANGELA B MCLAMB

Total: $

I hereby certify that this load does not contain any unauthorized waste.

SIGNATURE: _____

WASTE INDUSTRIES, INC.

NON-HAZARDOUS SPECIAL WASTE & ASBESTOS MANIFEST

04432

If waste is asbestos waste, complete Sections I, II, III, and IV.
If waste is NOT asbestos waste, complete only Sections I, II, and III.

No. 58409

Section I. GENERATOR (Generator completes all of Section I).

a. Generator Name: COMMANDING GENERAL ACK
MARINE CORPS BASE

b. Generating Location: COMMANDING GENERAL ACK
MARINE CORPS BASE

c. Address: CAMP LEJEUNE, NC 28542

d. Address: CAMP LEJEUNE, NC 28542

e. Phone No.: 910-451-1482

f. Phone No.: 910-451-1482

If owner of the generating facility differs from the generator, provide:

g. Owner's Name:

h. Owner's Phone No.:

i. SC WASTE CODE: 2 1 0 0 0 0 4 9 3

E5-4003 Containers

j. Description of Waste: PCB & PETROLEUM IMPACTED SOIL

k. Quantity: 38420 (38100) Units: P No.: 01 TYPE: TK

TYPE	
DM	METAL DRUM
DP	PLASTIC DRUM
B	BAG
BA	6 MIL. PLASTIC BAG or WRAP
T	TRUCK
O	OTHER

UNITS	
P	POUNDS
Y	YARDS
M^3	CUBIC METERS
Y^3	CUBIC YARDS
O	OTHER

GENERATOR'S CERTIFICATION: I hereby certify that the above named material is not a hazardous waste as defined by 40 CFR Part 261 or any applicable state law, has been properly described, classified and packaged, and is in proper condition for transportation according to applicable regulations; **AND, If the waste is a treatment residue of a previously restricted hazardous waste** subject to the Land Disposal Restrictions, I certify and warrant that the waste has been treated in accordance with the requirements of 40 CFR Part 268 and is no longer a hazardous waste as defined by 40 CFR Part 261.

DAVID COX — Generator Authorized Agent Name

David Cox — Signature

061004 — Shipment Date

Section II TRANSPORTER (Generator complete a-d. Transporter I complete e-g. Transporter II complete h-n.)

TRANSPORTER I

a. Name: MAC GRADING COMPANY

b. Address: 971 LEROY AURTY RD.
AURTYVILLE, NC 28318

c. Driver Name/Title: (PRINT / TYPE)

d. Phone No.: 910-531-4742 e. Truck No.:

f. Vehicle License No./State:

Acknowledgement of Receipt of Materials.

g. Driver Signature Shipment Date

TRANSPORTER II

h. Name: Hilco Transport

i. Address: Greensboro N.C.

j. Driver Name/Title: Randy Klas (PRINT / TYPE)

k. Phone No.: 800 632 1363 l. Truck No.: H 205

m. Vehicle License No./State:

Acknowledgement of Receipt of Materials.

n. Randy Klaus — Driver Signature

061004 — Shipment Date

Section III DESTINATION (Generator completes a-d; destination site completes e-f.)

a. Site Name: *Sampson County Landfill*

b. Physical Address: *7434 Roseboro Hwy*
Roseboro, NC 28382

c. Phone No.: *910-525-4132*

d. Mailing Address: *7434 Roseboro Hwy*
Roseboro, NC 28382

e. Discrepancy Indication Space:

I hereby certify that the above named materials has been accepted and to the best of my knowledge the foregoing is true and accurate.

f. *S.C. Landfill* — Name of Authorized Agent

Signature

061004 — Receipt Date

Section IV ASBESTOS (Generator complete a-d, f, g; Operator* completes e.)

a. Operator's* Name:

b. Operator's* Phone No.:

c. Operator's* Address:

d. Special Handling Instructions and additional information:

OPERATOR'S CERTIFICATION: I hereby declare that the contents of this consignment are fully and accurately described above by proper shipping name and are classified, packed, marked, and labeled, and are in all respects in proper condition for transport by highway according to applicable international and government regulations.

e. Operator's* Name & Title: (Print / Type) Operator's* Signature Date

f. Name and Address of Responsible Agency:

No.

Sampson County Disposal

TICKET: 257925

DATE: 06/10/2004

TIME: 09:55 - 09:55

SAMPSON COUNTY DISPOSAL INC.

CUSTOMER: 2100493 / ROANOKE ENVIRONMENTAL, INC. P.O.:

GENERATOR: MARINE COR / COMMANDING PROFILE #: ES-4003 GROSS: 64250 LBS

ORIGIN: ONS / ONSLOW TARE: 26150 LBS

TRUCK: HIL205 LICENSE: NET: 38100 LBS

TRAILER: GRID: 2 / MSW - MUNICIPAL SOLID WASTE

COMMENT: MANIFEST 58409

WASTE	QUANTITY	UNIT	RATE	AMOUNT
ES-4003 / PCB&PETROLEUM IMPACTED SO	19.05	T	$	$
Mandatory Fees	19.05	T	$ 0.00	$ 0.00

Total: $

I certify that I have not disposed of any liquid or hazardous waste

I hereby certify that this load does not contain any unauthorized waste.

Driver:

IN: ANGELA B MCLAMB OUT: ANGELA B MCLAMB

SIGNATURE: #205

WASTE INDUSTRIES, INC.

04433

NON-HAZARDOUS SPECIAL WASTE & ASBESTOS MANIFEST

If waste is asbestos waste, complete Sections I, II, III, and IV.
If waste is NOT asbestos waste, complete only Sections I, II, and III.

No. 58410

Section I. GENERATOR (Generator completes all of Section I).

a. Generator Name: COMMANDING GENERAL ACK MARINE CORPS BASE

b. Generating Location: COMMANDING GENERAL ACK MARINE CORPS BASE

c. Address: CAMP LEJEUNE, NC 28542

d. Address: CAMP LEJEUNE, NC 28542

910-451-1482

910-451-1482

e. Phone No.:

f. Phone No.:

If owner of the generating facility differs from the generator, provide:

g. Owner's Name:

h. Owner's Phone No.:

i. SC WASTE CODE 2 1 0 0 0 0 4 9 3 E5-4003

PCB & PETROLEUM IMPACTED SOIL

j. Description of Waste:

k.

Quantity	Units	No.	TYPE
41620	P	01	T

Containers

TYPE
DM - METAL DRUM
DP - PLASTIC DRUM
B - BAG
BA - 6 MIL. PLASTIC BAG or WRAP
T - TRUCK
O - OTHER

UNITS
P - POUNDS
Y - YARDS
M^3 - CUBIC METERS
Y^3 - CUBIC YARDS
O - OTHER

GENERATOR'S CERTIFICATION: I hereby certify that the above named material is not a hazardous waste as defined by 40 CFR Part 261 or any applicable state law, has been properly described, classified and packaged, and is in proper condition for transportation according to applicable regulations; **AND, if the waste is a treatment residue of a previously restricted hazardous waste** subject to the Land Disposal Restrictions, I certify and warrant that the waste has been treated in accordance with the requirements of 40 CFR Part 268 and is no longer a hazardous waste as defined by 40 CFR Part 261.

David Cox — Generator Authorized Agent Name

David Cox — Signature

061004 — Shipment Date

Section II TRANSPORTER (Generator complete a-d; Transporter I complete e-g; Transporter II complete h-n)

TRANSPORTER I

a. Name: MAC GRADING COMPANY

b. Address: 971 LEROY AURTY RD. AURTYVILLE, NC 28318

c. Driver Name/Title: 910-531-4742 PRINT / TYPE

d. Phone No.: e. Truck No.:

f. Vehicle License No./State:

Acknowledgement of Receipt of Materials.

g. Driver Signature Shipment Date

TRANSPORTER II

h. Name: Hilco

i. Address: 7700 Kenmont Drive Greensboro N.C.

j. Driver Name/Title: Joe Flinchum PRINT / TYPE

k. Phone No.: 273-9441 l. Truck No.: 207

m. Vehicle License No./State: LE5606 N.C.

Acknowledgement of Receipt of Materials.

n. Joe Flinchum — Driver Signature

061004 — Shipment Date

Section III DESTINATION (Generator completes a-d; destination site completes e-f.)

a. Site Name: *Sampson County Landfill*

b. Physical Address: *7434 Roseboro Hwy Roseboro, NC 28382*

c. Phone No.: *910-525-4132*

d. Mailing Address: *7434 Roseboro Hwy Roseboro, NC 28382*

e. Discrepancy Indication Space:

I hereby certify that the above named materials has been accepted and to the best of my knowledge the foregoing is true and accurate.

f. *S.C. Landfill* — Name of Authorized Agent

Signature

061004 — Receipt Date

Section IV ASBESTOS (Generator complete a-d, f, g; Operator* completes e.)

a. Operator's* Name:

b. Operator's* Phone No.:

c. Operator's* Address:

d. Special Handling Instructions and additional information:

OPERATOR'S CERTIFICATION: I hereby declare that the contents of this consignment are fully and accurately described above by proper shipping name and are classified, packed, marked, and labeled, and are in all respects in proper condition for transport by highway according to applicable international and government regulations.

e. Operator's* Name & Title: Print / Type

Operator's* Signature

Date

f. Name and Address of Responsible Agency:

No.

Sampson County Disposal

TICKET: 25/930
DATE: 06/10/2004
TIME: 10:07 - 10:07

SAMPSON COUNTY DISPOSAL INC.

CUSTOMER: 2100493 / ROANOKE ENVIRONMENTAL, INC. P.O.:
GENERATOR: MARINE COR / COMMANDING PROFILE #: ES-4003 GROSS: 68560 LBS
ORIGIN: ONS / ONSLOW TARE: 26680 LBS
TRUCK: HIL207 LICENSE: NET: 41880 LBS
TRAILER: GRID: 2 / MSW - MUNICIPAL SOLID WASTE
COMMENT: MANIFEST 52410

WASTE	QUANTITY	UNIT	RATE	AMOUNT
ES-4003 / PCB&PETROLEUM IMPACTED SO	20.94	T	$	$
Mandatory Fees	20.94	T	$ 0.00	$ 0.00

I certify that I have not disposed of any liquid or hazardous waste

Total: $

I hereby certify that this load does not contain any unauthorized waste.

Driver: Ow Slimchum
IN: ANGELA B MCLAMB OUT: ANGELA B MCLAMB

SIGNATURE: _____

WASTE INDUSTRIES, INC.

04434

NON-HAZARDOUS SPECIAL WASTE & ASBESTOS MANIFEST

If waste is asbestos waste, complete Sections I, II, III, and IV.
If waste is NOT asbestos waste, complete only Sections I, II, and III.

No. 58411

Section I. GENERATOR (Generator completes all of Section I).

a. Generator Name: COMMANDING GENERAL ACK
b. Generating Location: COMMANDING GENERAL ACK
c. Address: MARINE CORPS BASE CAMP LEJEUNE, NC 28542 910-451-1482
d. Address: MARINE CORPS BASE CAMP LEJEUNE, NC 28542 910-451-1482
e. Phone No.:
f. Phone No.:

If owner of the generating facility differs from the generator, provide:

g. Owner's Name:
h. Owner's Phone No.:

i. SC WASTE CODE: 21 0000493 E5-4003

j. Description of Waste: PCB & PETROLEUM IMPACTED SOIL

k. Quantity: 39440 (20000) Units: P No.: 01 TYPE: T

Containers

TYPE
DM - METAL DRUM
DP - PLASTIC DRUM
B - BAG
BA - 6 MIL. PLASTIC BAG or WRAP
T - TRUCK
O - OTHER

UNITS
P - POUNDS
Y - YARDS
M^3 - CUBIC METERS
Y^3 - CUBIC YARDS
O - OTHER

GENERATOR'S CERTIFICATION: I hereby certify that the above named material is not a hazardous waste as defined by 40 CFR Part 261 or any applicable state law, has been properly described, classified and packaged, and is in proper condition for transportation according to applicable regulations; **AND, if the waste is a treatment residue of a previously restricted hazardous waste** subject to the Land Disposal Restrictions, I certify and warrant that the waste has been treated in accordance with the requirements of 40 CFR Part 268 and is no longer a hazardous waste as defined by 40 CFR Part 261.

DAVID COX — Generator Authorized Agent Name
David Cox — Signature
061004 — Shipment Date

Section II TRANSPORTER (Generator complete a-d; Transporter I complete e-g; Transporter II complete h-n.)

TRANSPORTER I

a. Name: MAC GRADING COMPANY
b. Address: 971 LEROY AURTY RD. AURTYVILLE, NC 28318
c. Driver Name/Title: RONNIE EVERHART (PRINT / TYPE)
d. Phone No.: 910-531-4742
e. Truck No.: 201
f. Vehicle License No./State: LE 5600

Acknowledgement of Receipt of Materials.

g. Ronnie Everhart — Driver Signature
061004 — Shipment Date

TRANSPORTER II

h. Name: HILCO TRANSPORT
i. Address: 7700 KENMONT DR Greensboro, NC
j. Driver Name/Title: RONNIE EVERHART (PRINT / TYPE)
k. Phone No.: 273-9441
l. Truck No.: 201
m. Vehicle License No./State: LE 5600

Acknowledgement of Receipt of Materials.

n. Ronnie Everhart — Driver Signature
061004 — Shipment Date

Section III DESTINATION (Generator completes a-d; destination site completes e-f.)

a. Site Name: *Sampson County Landfill*
b. Physical Address: *7434 Roseboro Hwy* *Roseboro, NC 28382*
c. Phone No.: *910-525-4132*
d. Mailing Address: *7434 Roseboro Hwy* *Roseboro, NC 28382*
e. Discrepancy Indication Space:

I hereby certify that the above named materials has been accepted and to the best of my knowledge the foregoing is true and accurate.

f. *S.C. Landfill* — Name of Authorized Agent
Signature
061004 — Receipt Date

Section IV ASBESTOS (Generator complete a-d, f, g; Operator* completes e.)

a. Operator's* Name:
b. Operator's* Phone No.:
c. Operator's* Address:
d. Special Handling Instructions and additional information:

OPERATOR'S CERTIFICATION: I hereby declare that the contents of this consignment are fully and accurately described above by proper shipping name and are classified, packed, marked, and labeled, and are in all respects in proper condition for transport by highway according to applicable international and government regulations.

e. Operator's* Name & Title: (Print / Type) — Operator's* Signature — Date

f. Name and Address of Responsible Agency:

Sampson County Disposal

TICKET: 257935
DATE: 06/10/2004
TIME: 10:18 - 10:18

No.

SAMPSON COUNTY DISPOSAL INC.

CUSTOMER: 2100493 / ROANOKE ENVIRONMENTAL. INC. P.O.:
GENERATOR: MARINE COR / COMMANDING PROFILE #: E5-4003 GROSS: 66080 LBS
ORIGIN: ONS / ONSLOW TARE: 26880 LBS
TRUCK: HIL201 LICENSE: NET: 39200 LBS
TRAILER: GRID: 2 / MSW - MUNICIPAL SOLID WASTE
COMMENT: MANIFEST 50411

WASTE	QUANTITY	UNIT	RATE	AMOUNT
E5-4003 / PCBAPETROLEUM IMPACTED SO	19.60	T	$	$
Mandatory Fee:	19.60	T	$ 0.00	$ 0.00

I certify that I have not disposed of any liquid or hazardous waste

Total: $

I hereby certify that this load does not contain any unauthorized waste.

Driver: _____
IN: ANGELA B MCLAMB OUT: ANGELA B MCLAMB

SIGNATURE: _____

04435

WASTE INDUSTRIES, INC.

NON-HAZARDOUS SPECIAL WASTE & ASBESTOS MANIFEST

If waste is asbestos waste, complete Sections I, II, III, and IV.
If waste is NOT asbestos waste, complete only Sections I, II, and III.

No. 58412

Section I GENERATOR (Generator completes all of Section I)

a. Generator Name: COMMANDING GENERAL ACK MARINE CORPS BASE

b. Generating Location: COMMANDING GENERAL ACK MARINE CORPS BASE

c. Address: CAMP LEJEUNE, NC 28542

d. Address: CAMP LEJEUNE, NC 28542

e. Phone No.: 910-451-1482

f. Phone No.: 910-451-1482

If owner of the generating facility differs from the generator, provide:

g. Owner's Name:

h. Owner's Phone No.:

i. SC WASTE CODE: 2 1 0 0 0 0 4 9 3

E5-4003

Containers

j. Description of Waste: PCB & PETROLEUM IMPACTED SOIL

k.

Quantity	Units	No.	TYPE
38900	P	01	T

38860

TYPE
- DM - METAL DRUM
- DP - PLASTIC DRUM
- B - BAG
- BA - 6 MIL. PLASTIC BAG or WRAP
- T - TRUCK
- O - OTHER

UNITS
- P - POUNDS
- Y - YARDS
- M^3 - CUBIC METERS
- Y^3 - CUBIC YARDS
- O - OTHER

GENERATOR'S CERTIFICATION: I hereby certify that the above named material is not a hazardous waste as defined by 40 CFR Part 261 or any applicable state law, has been properly described, classified and packaged, and is in proper condition for transportation according to applicable regulations; **AND, if the waste is a treatment residue of a previously restricted hazardous waste** subject to the Land Disposal Restrictions, I certify and warrant that the waste has been treated in accordance with the requirements of 40 CFR Part 268 and is no longer a hazardous waste as defined by 40 CFR Part 261.

DAVID COX — Generator Authorized Agent Name

David Cox — Signature

061004 — Shipment Date

Section II TRANSPORTER (Generator complete a-d; Transporter I complete e-g; Transporter II complete h-n)

TRANSPORTER I

a. Name: MAC GRADING COMPANY

b. Address: 971 LEROY AURTY RD. AURTYVILLE, NC 28318

c. Driver Name/Title: 910-531-4742 PRINT / TYPE

d. Phone No.: e. Truck No.:

f. Vehicle License No./State:

Acknowledgement of Receipt of Materials.

g. Driver Signature — Shipment Date

TRANSPORTER II

h. Name: HTLCO TRANSPORT

i. Address: 7100 KENMONT DR. GREENSBORO, N.C. 27409

j. Driver Name/Title: Scott Plummer / DUMP DRIVER PRINT / TYPE

k. Phone No.: (336) 273-9441 l. Truck No.: 218

m. Vehicle License No./State: LP-8117/NC

Acknowledgement of Receipt of Materials.

n. Scott Plummer — Driver Signature — 061004 Shipment Date

Section III DESTINATION (Generator completes a-d; destination site completes e-f.)

a. Site Name: *Sampson County Landfill*

b. Physical Address: *7434 Roseboro Hwy* *Roseboro, NC 28382*

c. Phone No.: *910-525-4132*

d. Mailing Address: *7434 Roseboro Hwy* *Roseboro, NC 28382*

e. Discrepancy Indication Space:

I hereby certify that the above named materials has been accepted and to the best of my knowledge the foregoing is true and accurate.

f. *S.C. Landfill* — Name of Authorized Agent

Signature

061004 — Receipt Date

Section IV ASBESTOS (Generator complete a-d, f, g, Operator* completes e.)

a. Operator's* Name:

b. Operator's* Phone No.:

c. Operator's* Address:

d. Special Handling Instructions and additional information:

OPERATOR'S CERTIFICATION: I hereby declare that the contents of this consignment are fully and accurately described above by proper shipping name and are classified, packed, marked, and labeled, and are in all respects in proper condition for transport by highway according to applicable international and government regulations.

e. Operator's* Name & Title: Print / Type — Operator's* Signature — Date

f. Name and Address of Responsible Agency:

No.

Sampson County Disposal

TICKET: 257938
DATE: 06/10/2004
TIME: 10:25 - 10:25

SAMPSON COUNTY DISPOSAL INC.

CUSTOMER: 2100493 / ROANOKE ENVIRONMENTAL, INC. P.O.:
GENERATOR: MARINE COR / COMMANDING PROFILE #: ES-4003 GROSS: 65100 LBS
ORIGIN: ONS / ONSLOW TARE: 26540 LBS
TRUCK: HIL218 LICENSE: NET: 38560 LBS
TRAILER: GRID: 2 / NSW - MUNICIPAL SOLID WASTE
COMMENT: MANIFEST 58412

WASTE	QUANTITY	UNIT	RATE	AMOUNT
ES-4003 / PCB&PETROLEUM IMPACTED SO	19.28	T	$	$
Mandatory Fees	19.28	T	$ 0.00	$ 0.00

I certify that I have not disposed of any liquid or hazardous waste

Total: $

I hereby certify that this load does not contain any unauthorized waste.

Driver:
IN: ANGELA B MCLAMB OUT: ANGELA B MCLAMB

SIGNATURE:

WASTE INDUSTRIES, INC.

NON-HAZARDOUS SPECIAL WASTE & ASBESTOS MANIFEST

04436

If waste is asbestos waste, complete Sections I, II, III, and IV.
If waste is NOT asbestos waste, complete only Sections I, II, and III.

No. 58414

Section I GENERATOR (Generator completes all of Section I)

a. Generator Name: COMMANDING GENERAL ACK MARINE CORPS BASE

b. Generating Location: COMMANDING GENERAL ACK MARINE CORPS BASE

c. Address: CAMP LEJEUNE, NC 28542

d. Address: CAMP LEJEUNE, NC 28542

910-451-1402

910-451-1402

e. Phone No.:

f. Phone No.:

If owner of the generating facility differs from the generator, provide:

g. Owner's Name:

h. Owner's Phone No.:

i. SC WASTE CODE 2 1 0 0 0 0 4 9 3

E5-4003

PCB & PETROLEUM IMPACTED SOIL

j. Description of Waste:

k. Quantity 40520 (40000) Units P No. 01 TYPE T

Containers

TYPE
DM - METAL DRUM
DP - PLASTIC DRUM
B - BAG
BA - 6 MIL. PLASTIC BAG or WRAP
T - TRUCK
O - OTHER

UNITS
P - POUNDS
Y - YARDS
M^3 - CUBIC METERS
Y^3 - CUBIC YARDS
O - OTHER

GENERATOR'S CERTIFICATION: I hereby certify that the above named material is not a hazardous waste as defined by 40 CFR Part 261 or any applicable state law, has been properly described, classified and packaged, and is in proper condition for transportation according to applicable regulations; **AND, If the waste is a treatment residue of a previously restricted hazardous waste** subject to the Land Disposal Restrictions, I certify and warrant that the waste has been treated in accordance with the requirements of 40 CFR Part 268 and is no longer a hazardous waste as defined by 40 CFR Part 261.

DAVID COX — Generator Authorized Agent Name

Signature

Shipment Date 06/00/4

Section II TRANSPORTER (Generator complete a-d; Transporter I complete e-g; Transporter II complete h-n)

TRANSPORTER I

a. Name: MAC GRADING COMPANY

b. Address: 971 LEROY AURTY RD. AURTYVILLE, NC 28318

c. Driver Name/Title:

d. Phone No.: 910-531-4742 PRINT / TYPE

e. Truck No.:

f. Vehicle License No./State:

Acknowledgement of Receipt of Materials.

g. Driver Signature

Shipment Date

TRANSPORTER II

h. Name: Hilco

i. Address: 7700 Kernmont Dr Greensboro

j. Driver Name/Title: Gwyn Pennell PRINT / TYPE

k. Phone No.: 273-9441

l. Truck No.: 208

m. Vehicle License No./State: LR 8099

Acknowledgement of Receipt of Materials.

n. Driver Signature

Shipment Date 06/00/4

Section III DESTINATION (Generator completes a-d; destination site completes e-f.)

a. Site Name: *Sampson County Landfill*

b. Physical Address: *7434 Roseboro Hwy* *Roseboro, NC 28382*

c. Phone No.: *910-525-4132*

d. Mailing Address: *7434 Roseboro Hwy* *Roseboro, NC 28382*

e. Discrepancy Indication Space:

I hereby certify that the above named materials has been accepted and to the best of my knowledge the foregoing is true and accurate.

f. *S.C. Landfill* — Name of Authorized Agent

Signature

Receipt Date 06/00/4

Section IV ASBESTOS (Generator complete a-d, f, g; Operator* completes e.)

a. Operator's* Name:

b. Operator's* Phone No.:

c. Operator's* Address:

d. Special Handling Instructions and additional information:

OPERATOR'S CERTIFICATION: I hereby declare that the contents of this consignment are fully and accurately described above by proper shipping name and are classified, packed, marked, and labeled, and are in all respects in proper condition for transport by highway according to applicable international and government regulations.

e. Operator's* Name & Title: Print / Type

Operator's* Signature

Date

f. Name and Address of Responsible Agency:

g. ☐ Friable; ☐ Non-friable; ☐ Both % friable % nonfriable

No.

Sampson County Disposal

TICKET: 257940
DATE: 06/10/2004
TIME: 10:30 - 10:30

SAMPSON COUNTY DISPOSAL INC.

CUSTOMER: 2100453 / ROANOKE ENVIRONMENTAL, INC. P.O.:
GENERATOR: MARINE COR / COMMANDING PROFILE #: ES-4003 GROSS: 66480 LBS
ORIGIN: ONS / ONSLOW TARE: 26480 LBS
TRUCK: HIL208 LICENSE: NET: 40000 LBS
TRAILER: GRID: 2 / MSW - MUNICIPAL SOLID WASTE
COMMENT: MANIFEST 58414

WASTE	QUANTITY	UNIT	RATE	AMOUNT
ES-4003 / PCB&PETROLEUM IMPACTED SO	20.00	T	$	$
Mandatory Fees	20.00	T	$ 0.00	$ 0.00

I certify that I have not disposed of any liquid or hazardous waste

Total: $

I hereby certify that this load does not contain any unauthorized waste.

Driver: _____
IN: ANGELA B MCLAMB OUT: ANGELA B MCLAMB

SIGNATURE: _____

WASTE INDUSTRIES, INC.

NON-HAZARDOUS SPECIAL WASTE & ASBESTOS MANIFEST

0443D

If waste is asbestos waste, complete Sections I, II, III, and IV.
If waste is NOT asbestos waste, complete only Sections I, II, and III.

No. 58415

Section I. GENERATOR (Generator completes all of Section I).

a. Generator Name: COMMANDING GENERAL ACK
MARINE CORPS BASE

b. Generating Location: COMMANDING GENERAL ACK
MARINE CORPS BASE

c. Address: CAMP LEJEUNE, NC 28542
910-451-1482

d. Address: CAMP LEJEUNE, NC 28542
910-451-1482

e. Phone No.:

f. Phone No.:

If owner of the generating facility differs from the generator, provide:

g. Owner's Name:

h. Owner's Phone No.:

i. SC WASTE CODE: 2 1 0 0 0 4 9 3 — E5-4003

j. Description of Waste: PCB & PETROLEUM IMPACTED SOIL

k. Containers

Quantity	Units	No.	TYPE
41420	P	01	T
41380			

TYPE
DM - METAL DRUM
DP - PLASTIC DRUM
B - BAG
BA - 6 MIL. PLASTIC BAG or WRAP
T - TRUCK
O - OTHER

UNITS
P - POUNDS
Y - YARDS
M^3 - CUBIC METERS
Y^3 - CUBIC YARDS
O - OTHER

GENERATOR'S CERTIFICATION: I hereby certify that the above named material is not a hazardous waste as defined by 40 CFR Part 261 or any applicable state law, has been properly described, classified and packaged, and is in proper condition for transportation according to applicable regulations; **AND, if the waste is a treatment residue of a previously restricted hazardous waste** subject to the Land Disposal Restrictions, I certify and warrant that the waste has been treated in accordance with the requirements of 40 CFR Part 268 and is no longer a hazardous waste as defined by 40 CFR Part 261.

DAVID Cox — Generator Authorized Agent Name
David Cy — Signature
061004 — Shipment Date

Section II TRANSPORTER (Generator complete a-d; Transporter I complete e-g; Transporter II complete h-n.)

TRANSPORTER I

a. Name: MAC GRADING COMPANY

b. Address: 971 LEROY AURTY RD.
AURTYVILLE, NC 28318

c. Driver Name/Title: PRINT / TYPE

d. Phone No.: 910-531-4742 e. Truck No.:

f. Vehicle License No./State:

Acknowledgement of Receipt of Materials.

g. Driver Signature — Shipment Date

TRANSPORTER II

h. Name: Hilco Transport

i. Address: 7700 Kenmont Drive
Greensboro NC

j. Driver Name/Title: Terry Clark PRINT / TYPE

k. Phone No.: 336-273-9441 l. Truck No.: 213

m. Vehicle License No./State: LE-5703

Acknowledgement of Receipt of Materials.

n. Terry Clark — Driver Signature — 6-10-04 Shipment Date

Section III DESTINATION (Generator completes a-d; destination site completes e-f.)

a. Site Name: *Sampson County Landfill*

b. Physical Address: *7434 Roseboro Hwy*
Roseboro, NC 28382

c. Phone No.: *910-525-4132*

d. Mailing Address: *7434 Roseboro Hwy*
Roseboro, NC 28382

e. Discrepancy Indication Space:

I hereby certify that the above named materials has been accepted and to the best of my knowledge the foregoing is true and accurate.

f. *S.C. Landfill* — Name of Authorized Agent
Signature
Receipt Date

Section IV ASBESTOS (Generator complete a-d, f, g, Operator* completes e.)

a. Operator's* Name:

b. Operator's* Phone No.:

c. Operator's* Address:

d. Special Handling Instructions and additional information:

OPERATOR'S CERTIFICATION: I hereby declare that the contents of this consignment are fully and accurately described above by proper shipping name and are classified, packed, marked, and labeled, and are in all respects in proper condition for transport by highway according to applicable international and government regulations.

e. Operator's* Name & Title: Print / Type — Operator's* Signature — Date

f. Name and Address of Responsible Agency:

Sampson County Disposal

TICKET: 257942
DATE: 06/10/2004
TIME: 10:34 - 10:34

No.

SAMPSON COUNTY DISPOSAL INC.

CUSTOMER: 2100493 / ROANOKE ENVIRONMENTAL, INC. P.O.:
GENERATOR: MARINE CDR / COMMANDING PROFILE #: ES-4003 GROSS: 67340 LBS
ORIGIN: ONS / ONSLOW TARE: 25960 LBS
TRUCK: HIL213 LICENSE: NET: 41380 LBS
TRAILER: GRID: 2 / MSW - MUNICIPAL SOLID WASTE
COMMENT: MANIFEST 5A415

WASTE	QUANTITY	UNIT	RATE	AMOUNT
ES-4003 / PCB&PETROLEUM IMPACTED SO	20.69	T	$	$
Mandatory Fees	20.69	T	$ 0.00	$ 0.00

I certify that I have not disposed of any liquid or hazardous waste

Total: $

I hereby certify that this load does not contain any unauthorized waste.

Driver:
IN: ANGELA B MCLAMB OUT: ANGELA B MCLAMB

SIGNATURE: Cory Clark

WASTE INDUSTRIES, INC.

NON-HAZARDOUS SPECIAL WASTE & ASBESTOS MANIFEST

04438

If waste is asbestos waste, complete Sections I, II, III, and IV.
If waste is NOT asbestos waste, complete only Sections I, II, and III.

No. 58413

Section I. GENERATOR (Generator completes all of Section I).

a. Generator Name: COMMANDING GENERAL ACK
MARINE CORPS BASE

b. Generating Location: COMMANDING GENERAL ACK
MARINE CORPS BASE

c. Address: CAMP LEJEUNE, NC 28542
910-451-1482

d. Address: CAMP LEJEUNE, NC 28542
910-451-1482

e. Phone No.:

f. Phone No.:

If owner of the generating facility differs from the generator, provide:

g. Owner's Name:

h. Owner's Phone No.:

i. SC WASTE CODE: 2 1 0 0 0 0 4 9 3 — E5-4003

j. Description of Waste: PCB & PETROLEUM IMPACTED SOIL

k. Containers

Quantity	Units	No.	TYPE
47620	P	01	T

TYPE
- DM - METAL DRUM
- DP - PLASTIC DRUM
- B - BAG
- BA - 6 MIL. PLASTIC BAG or WRAP
- T - TRUCK
- O - OTHER

UNITS
- P - POUNDS
- Y - YARDS
- M^3 - CUBIC METERS
- Y^3 - CUBIC YARDS
- O - OTHER

GENERATOR'S CERTIFICATION: I hereby certify that the above named material is not a hazardous waste as defined by 40 CFR Part 261 or any applicable state law, has been properly described, classified and packaged, and is in proper condition for transportation according to applicable regulations; **AND, if the waste is a treatment residue of a previously restricted hazardous waste** subject to the Land Disposal Restrictions, I certify and warrant that the waste has been treated in accordance with the requirements of 40 CFR Part 268 and is no longer a hazardous waste as defined by 40 CFR Part 261.

Generator Authorized Agent Name: DAVID Cox — Signature: David Cox — Shipment Date: 061004

Section II TRANSPORTER (Generator complete a-d; Transporter I complete e-g; Transporter II complete h-n.)

TRANSPORTER I

a. Name: MAC GRADING COMPANY

b. Address: 971 LEROY AURTY RD.
AURTYVILLE, NC 28318

c. Driver Name/Title: PRINT / TYPE

d. Phone No.: 910-531-4742 e. Truck No.:

f. Vehicle License No./State:

Acknowledgement of Receipt of Materials.

g. Driver Signature — Shipment Date

TRANSPORTER II

h. Name: 7700 Rennert DR. Hilco TRANSport

i. Address: Greensboro, N.C.

j. Driver Name/Title: R Pollard Jr. PRINT / TYPE

k. Phone No: (910) 762-9687 l. Truck No.: 305

m. Vehicle License No./State: LE-5650 N.C.

Acknowledgement of Receipt of Materials.

n. R. Pollard Jr. — Driver Signature — Shipment Date: 060004

Section III DESTINATION (Generator completes a-d; destination site completes e-f.)

a. Site Name: *Sampson County Landfill*

b. Physical Address: *7434 Roseboro Hwy*
Roseboro, NC 28382

c. Phone No.: *910-525-4132*

d. Mailing Address: *7434 Roseboro Hwy*
Roseboro, NC 28382

e. Discrepancy Indication Space:

I hereby certify that the above named materials has been accepted and to the best of my knowledge the foregoing is true and accurate.

f. *S.C. Landfill* — Name of Authorized Agent — Signature — Receipt Date

Section IV ASBESTOS (Generator complete a-d, f, g, Operator* completes e.)

a. Operator's* Name:

b. Operator's* Phone No.:

c. Operator's* Address:

d. Special Handling Instructions and additional information:

OPERATOR'S CERTIFICATION: I hereby declare that the contents of this consignment are fully and accurately described above by proper shipping name and are classified, packed, marked, and labeled, and are in all respects in proper condition for transport by highway according to applicable international and government regulations.

e. Operator's* Name & Title: Print / Type — Operator's* Signature — Date

f. Name and Address of Responsible Agency:

No.

Sampson County Disposal

TICKET: 257933

DATE: 06/10/2004

TIME: 10:15 - 10:15

SAMPSON COUNTY DISPOSAL INC.

CUSTOMER: 2100493 / ROANOKE ENVIRONMENTAL, INC. P.O.:

GENERATOR: MARINE COR / COMMANDING PROFILE #: E5-4003 GROSS: 78980 LBS

ORIGIN: ONS / ONSLOW TARE: 31760 LBS

TRUCK: HIL305 LICENSE: NET: 47220 LBS

TRAILER: GRID: 2 / MSW - MUNICIPAL SOLID WASTE

COMMENT: MANIFEST 50413

WASTE	QUANTITY	UNIT	RATE	AMOUNT
E5-4003 / PCB&PETROLEUM IMPACTED SO	23.61	T	$	$
Mandatory Fees	23.61	T	$ 0.20	$ 0.00

Total: $

I certify that I have not disposed of any liquid or hazardous waste

Driver: R. Pittman

IN: ANGELA B MCLAMB OUT: ANGELA B MCLAMB

I hereby certify that this load does not contain any unauthorized waste.

SIGNATURE: _____

04439

WASTE INDUSTRIES, INC.

NON-HAZARDOUS SPECIAL WASTE & ASBESTOS MANIFEST

If waste is asbestos waste, complete Sections I, II, III, and IV.
If waste is NOT asbestos waste, complete only Sections I, II, and III.

No. 58416

Section I. GENERATOR (Generator completes all of Section I)

a. Generator Name: COMMANDING GENERAL ACK MARINE CORPS BASE

b. Generating Location: COMMANDING GENERAL ACK MARINE CORPS BASE

c. Address: CAMP LEJEUNE, NC 28542 910-451-1482

d. Address: CAMP LEJEUNE, NC 28542 910-451-1482

e. Phone No.:

f. Phone No.:

If owner of the generating facility differs from the generator, provide:

g. Owner's Name:

h. Owner's Phone No.:

i. SC WASTE CODE: 2 1 0 0 0 0 4 9 3

E5-4003 Containers

j. Description of Waste: PCB & PETROLEUM IMPACTED SOIL

k. Quantity: 41040 (40840) Units: P No.: 01 TYPE: T

TYPE
DM - METAL DRUM
DP - PLASTIC DRUM
B - BAG
BA - 6 MIL. PLASTIC BAG or WRAP
T - TRUCK
O - OTHER

UNITS
P - POUNDS
Y - YARDS
M³ - CUBIC METERS
Y³ - CUBIC YARDS
O - OTHER

GENERATOR'S CERTIFICATION: I hereby certify that the above named material is not a hazardous waste as defined by 40 CFR Part 261 or any applicable state law, has been properly described, classified and packaged, and is in proper condition for transportation according to applicable regulations; **AND, if the waste is a treatment residue of a previously restricted hazardous waste** subject to the Land Disposal Restrictions, I certify and warrant that the waste has been treated in accordance with the requirements of 40 CFR Part 268 and is no longer a hazardous waste as defined by 40 CFR Part 261.

Generator Authorized Agent Name: DAVID [illegible] Signature: [illegible] Shipment Date: 06/10/04

Section II. TRANSPORTER (Generator complete a-d; Transporter I complete e-g; Transporter II complete h-n)

TRANSPORTER I

a. Name: MAC GRADING COMPANY

b. Address: 971 LEROY AURTY RD. AURTYVILLE, NC 28318

c. Driver Name/Title: PRINT / TYPE

d. Phone No.: 910-531-4742 e. Truck No.:

f. Vehicle License No./State:

Acknowledgement of Receipt of Materials.

g. Driver Signature: Shipment Date:

TRANSPORTER II

h. Name: Hilco

i. Address: 7700 Kenmont DR Greensboro NC 27409

j. Driver Name/Title: JAMES D. SHOUGH PRINT / TYPE

k. Phone No.: 273-5441 l. Truck No.: 204

m. Vehicle License No./State: LE-5603

Acknowledgement of Receipt of Materials.

n. Driver Signature: James D. Shough Shipment Date: 06/10/04

Section III. DESTINATION (Generator completes a-d; destination site completes e-f.)

a. Site Name: *Sampson County Landfill*

b. Physical Address: *7434 Roseboro Hwy Roseboro, NC 28382*

c. Phone No.: *910-525-4132*

d. Mailing Address: *7434 Roseboro Hwy Roseboro, NC 28382*

e. Discrepancy Indication Space:

I hereby certify that the above named materials has been accepted and to the best of my knowledge the foregoing is true and accurate.

f. *S.C. Landfill* Name of Authorized Agent Signature: [illegible] Receipt Date: [illegible]

Section IV. ASBESTOS (Generator complete a-d, f, g; Operator* completes e.)

a. Operator's* Name:

b. Operator's* Phone No.:

c. Operator's* Address:

d. Special Handling Instructions and additional information:

OPERATOR'S CERTIFICATION: I hereby declare that the contents of this consignment are fully and accurately described above by proper shipping name and are classified, packed, marked, and labeled, and are in all respects in proper condition for transport by highway according to applicable international and government regulations.

e. Operator's* Name & Title: Print / Type Operator's* Signature Date

f. Name and Address of Responsible Agency:

No.

Sampson County Disposal

TICKET: 257943
DATE: 06/10/2004
TIME: 10:37 - 10:37

SAMPSON COUNTY DISPOSAL INC.

CUSTOMER: 2100493 / ROANOKE ENVIRONMENTAL, INC. P.O.:
GENERATOR: MARINE COR / COMMANDING PROFILE #: E5-4003 GROSS: 67120 LBS
ORIGIN: ONS / ONSLOW TARE: 26280 LBS
TRUCK: HTL204 LICENSE: NET: 40840 LBS
TRAILER: GRID: 2 / MSW - MUNICIPAL SOLID WASTE
COMMENT: MANIFEST 52416

WASTE	QUANTITY	UNIT	RATE		AMOUNT
E5-4003 / PCBAPETROLEUM IMPACTED SO	20.42	T	$	$	
Mandatory Fees	20.42	T	$ 0.00	$	0.00

I certify that I have not disposed of any liquid or hazardous waste

Total: $

I hereby certify that this load does not contain any unauthorized waste.

Driver: _____
IN: ANGELA B MCLAMB OUT: ANGELA B MCLAMB

SIGNATURE: _____

04444

WASTE INDUSTRIES, INC.

NON-HAZARDOUS SPECIAL WASTE & ASBESTOS MANIFEST

No. 58417

If waste is asbestos waste, complete Sections I, II, III, and IV.
If waste is NOT asbestos waste, complete only Sections I, II, and III.

Section I. GENERATOR (Generator completes all of Section I).

a. Generator Name: COMMANDING GENERAL ACK
c. Address: MARINE CORPS BASE
CAMP LEJEUNE, NC 28542
910-451-1482
e. Phone No.:

b. Generating Location: COMMANDING GENERAL ACK
d. Address: MARINE CORPS BASE
CAMP LEJEUNE, NC 28542
910-451-1482
f. Phone No.:

If owner of the generating facility differs from the generator, provide:

g. Owner's Name:
h. Owner's Phone No.:

i. SC WASTE CODE: 21 0 0 0 0 4 9 3 — E5-4003

j. Description of Waste: PCB & PETROLEUM IMPACTED SOIL

k. Quantity: 44040 / 43480 — Units: P — No. Containers: 01 — TYPE: T

TYPE
DM - METAL DRUM
DP - PLASTIC DRUM
B - BAG
BA - 6 MIL. PLASTIC BAG or WRAP
T - TRUCK
O - OTHER

UNITS
P - POUNDS
Y - YARDS
M^3 - CUBIC METERS
Y^3 - CUBIC YARDS
O - OTHER

GENERATOR'S CERTIFICATION: I hereby certify that the above named material is not a hazardous waste as defined by 40 CFR Part 261 or any applicable state law, has been properly described, classified and packaged, and is in proper condition for transportation according to applicable regulations; **AND, if the waste is a treatment residue of a previously restricted hazardous waste** subject to the Land Disposal Restrictions, I certify and warrant that the waste has been treated in accordance with the requirements of 40 CFR Part 268 and is no longer a hazardous waste as defined by 40 CFR Part 261.

David Cox — Generator Authorized Agent Name
David Cox — Signature
Shipment Date: 041004

Section II TRANSPORTER (Generator complete a-d; Transporter I complete e-g; Transporter II complete h-n)

TRANSPORTER I

a. Name: MAC GRADING COMPANY
b. Address: 971 LEROY AURTY RD.
AURTYVILLE, NC 28318
c. Driver Name/Title:
d. Phone No.: 910-531-4742 (PRINT / TYPE)
e. Truck No.:
f. Vehicle License No./State:
Acknowledgement of Receipt of Materials.
g. Driver Signature — Shipment Date

TRANSPORTER II

h. Name: MAXON'S TRUCKING
i. Address: 2796 Hopewood Rd.
Randleman NC 27317
j. Driver Name/Title: Frank Marsh
k. Phone No.: 336-672-2440 (PRINT / TYPE)
l. Truck No.: 2729
m. Vehicle License No./State: LR-4518 N.C.
Acknowledgement of Receipt of Materials.
n. Driver Signature — Shipment Date: 061004

Section III DESTINATION (Generator completes a-d; destination site completes e-f.)

a. Site Name: *Sampson County Landfill*
b. Physical Address: *7434 Roseboro Hwy*
Roseboro, NC 28382
c. Phone No.: *910-525-4132*
d. Mailing Address: *7434 Roseboro Hwy*
Roseboro, NC 28382

e. Discrepancy Indication Space:

I hereby certify that the above named materials has been accepted and to the best of my knowledge the foregoing is true and accurate.

f. *S.C. Landfill* — Name of Authorized Agent
Signature
Receipt Date: 061004

Section IV ASBESTOS (Generator complete a-d, f, g; Operator* completes e.)

a. Operator's* Name:
b. Operator's* Phone No.:
c. Operator's* Address:
d. Special Handling Instructions and additional information:

OPERATOR'S CERTIFICATION: I hereby declare that the contents of this consignment are fully and accurately described above by proper shipping name and are classified, packed, marked, and labeled, and are in all respects in proper condition for transport by highway according to applicable international and government regulations.

e. Operator's* Name & Title: (Print / Type) — Operator's* Signature — Date

f. Name and Address of Responsible Agency:

No.

Sampson County Disposal

TICKET: 258034
DATE: 06/10/2004
TIME: 14:46 - 14:46

SAMPSON COUNTY DISPOSAL INC.

CUSTOMER: 2100493 / ROANOKE ENVIRONMENTAL, INC. P.O.:
GENERATOR: MARINE COR / COMMANDING PROFILE #: ES-4003 GROSS: 73940 LBS
ORIGIN: ONS / ONSLOW TARE: 30460 LBS
TRUCK: M2729 LICENSE: NET: 43480 LBS
TRAILER: GRID: 2 / MSW - MUNICIPAL SOLID WASTE
COMMENT: MANIFEST 58417

WASTE	QUANTITY	UNIT	RATE	AMOUNT
ES-4003 / PCB&PETROLEUM IMPACTED SO	21.74	T	$	$
Mandatory Fees	21.74	T	$ 0.00	$ 0.00

I certify that I have not disposed of any liquid or hazardous waste

Total: $

I hereby certify that this load does not contain any unauthorized waste.

Driver:
IN: TABETHA TYNDALL OUT: TABETHA TYNDALL

SIGNATURE: Franklin Lee

WASTE INDUSTRIES, INC.

NON-HAZARDOUS SPECIAL WASTE & ASBESTOS MANIFEST

04445

No. 58418

If waste is asbestos waste, complete Sections I, II, III, and IV.
If waste is NOT asbestos waste, complete only Sections I, II, and III.

Section I. GENERATOR (Generator completes all of Section I).

a. Generator Name: COMMANDING GENERAL ACK MARINE CORPS BASE

b. Generating Location: COMMANDING GENERAL ACK MARINE CORPS BASE

c. Address: CAMP LEJEUNE, NC 28542

d. Address: CAMP LEJEUNE, NC 28542

910-451-1482

910-451-1482

e. Phone No.:

f. Phone No.:

If owner of the generating facility differs from the generator, provide:

g. Owner's Name:

h. Owner's Phone No.:

i. SC WASTE CODE: 2 1 0 0 0 0 4 9 3

E5-4003

Containers

j. Description of Waste: PCB & PETROLEUM IMPACTED SOIL

k. Quantity: 41380 (4100) Units: P No.: 01 TYPE: T

TYPE
DM - METAL DRUM
DP - PLASTIC DRUM
B - BAG
BA - 6 MIL. PLASTIC BAG or WRAP
T - TRUCK
O - OTHER

UNITS
P - POUNDS
Y - YARDS
M^3 - CUBIC METERS
Y^3 - CUBIC YARDS
O - OTHER

GENERATOR'S CERTIFICATION: I hereby certify that the above named material is not a hazardous waste as defined by 40 CFR Part 261 or any applicable state law, has been properly described, classified and packaged, and is in proper condition for transportation according to applicable regulations; **AND, if the waste is a treatment residue of a previously restricted hazardous waste** subject to the Land Disposal Restrictions, I certify and warrant that the waste has been treated in accordance with the requirements of 40 CFR Part 268 and is no longer a hazardous waste as defined by 40 CFR Part 261.

DAVID Cox — Generator Authorized Agent Name

Signature

Shipment Date: 06/10/04

Section II TRANSPORTER (Generator complete a-d; Transporter I complete e-g; Transporter II complete h-n)

TRANSPORTER I

a. Name: MAC GRADING COMPANY

b. Address: 971 LEROY AURTY RD. AURTYVILLE, NC 28318

c. Driver Name/Title: PRINT / TYPE

d. Phone No.: 910-531-4742 e. Truck No.:

f. Vehicle License No./State:

Acknowledgement of Receipt of Materials.

g. Driver Signature — Shipment Date

TRANSPORTER II

h. Name: Maxons / Ruckrigg

i. Address: 2796 Hopewood Rd. Randleman N.C. 27317

j. Driver Name/Title: Richard Marsh PRINT / TYPE

k. Phone No.: 336-672-2440 l. Truck No.: M4383

m. Vehicle License No./State: LP9004

Acknowledgement of Receipt of Materials.

n. Driver Signature — Shipment Date

Section III DESTINATION (Generator completes a-d; destination site completes e-f.)

a. Site Name: *Sampson County Landfill*

b. Physical Address: *7434 Roseboro Hwy* *Roseboro, NC 28382*

c. Phone No.: *910-525-4132*

d. Mailing Address: *7434 Roseboro Hwy* *Roseboro, NC 28382*

e. Discrepancy Indication Space:

I hereby certify that the above named materials has been accepted and to the best of my knowledge the foregoing is true and accurate.

f. *S.C. Landfill* — Name of Authorized Agent

Signature

Receipt Date: 06/10/04

Section IV ASBESTOS (Generator complete a-d, f, g; Operator* completes e.)

a. Operator's* Name:

b. Operator's* Phone No.:

c. Operator's* Address:

d. Special Handling Instructions and additional information:

OPERATOR'S CERTIFICATION: I hereby declare that the contents of this consignment are fully and accurately described above by proper shipping name and are classified, packed, marked, and labeled, and are in all respects in proper condition for transport by highway according to applicable international and government regulations.

e. Operator's* Name & Title: Print / Type — Operator's* Signature — Date

f. Name and Address of Responsible Agency:

No.

SAMPSON COUNTY DISPOSAL INC.

Sampson County Disposal

TICKET: 258036
DATE: 06/10/2004
TIME: 14:50 - 1:50

CUSTOMER: 2100493 / ROANOKE ENVIRONMENTAL, INC. P.O.:
GENERATOR: MARINE COR / COMMANDING PROFILE #: E5-4003 GROSS: 72500 LBS
ORIGIN: ONS / ONSLOW TARE: 31400 LBS
TRUCK: M4383 LICENSE: NET: 41100 LBS
TRAILER: GRID: 2 / MSW - MUNICIPAL SOLID WASTE
COMMENT: MANIFEST 58418

WASTE	QUANTITY	UNIT	RATE	AMOUNT
E5-4003 / PCB&PETROLEUM IMPACTED SO	20.55	T	$	$
Mandatory Fees	20.55	T	$ 0.00	$ 0.00

Total: $

I certify that I have not disposed of any liquid or hazardous waste

Driver: Richard Marsh
IN: TABETHA TYNDALL OUT: TABETHA TYNDALL

I hereby certify that this load does not contain any unauthorized waste.

SIGNATURE: _____

WASTE INDUSTRIES, INC.

NON-HAZARDOUS SPECIAL WASTE & ASBESTOS MANIFEST

If waste is asbestos waste, complete Sections I, II, III, and IV.
If waste is NOT asbestos waste, complete only Sections I, II, and III.

No. 0-9419

Section I. GENERATOR (Generator completes all of Section I).

Generator Name: COMMANDING GENERAL ACK
Address: MARINE CORPS BASE
CAMP LEJEUNE, NC 28542
910-451-4402
Phone No.:

b. Generating Location: COMMANDING GENERAL ACK
MARINE CORPS BASE
d. Address: CAMP LEJEUNE, NC 28542
910-451-1-62
f. Phone No.:

Owner of the generating facility differs from the generator, provide:

Owner's Name:
h. Owner's Phone No.:

SC WASTE CODE: 2 1 0 0 0 4 3 3 — E4-003

Description of Waste: PCB & PETROLEUM IMPACTED SOIL

k. Quantity: 43360 (45000) | Units: P | No. of Containers: 01 | TYPE: T

TYPE
- DM - METAL DRUM
- DP - PLASTIC DRUM
- B - BAG
- BA - 6 MIL. PLASTIC BAG or WRAP
- T - TRUCK
- O - OTHER

UNITS
- P - POUNDS
- Y - YARDS
- M^3 - CUBIC METERS
- Y^3 - CUBIC YARDS
- O - OTHER

GENERATOR'S CERTIFICATION: I hereby certify that the above named material is not a hazardous waste as defined by 40 CFR Part 261 or any applicable state law, has been properly described, classified and packaged, and is in proper condition for transportation according to applicable regulations; **AND, if the waste is a treatment residue of a previously restricted hazardous waste** subject to the Land Disposal Restrictions, I certify and warrant that the waste has been treated in accordance with the requirements of 40 CFR Part 268 and is no longer a hazardous waste as defined by 40 CFR Part 261.

DAVID [illegible] — Generator Authorized Agent Name
[illegible] — Signature
Shipment Date: 06/10/04

Section II TRANSPORTER (Generator complete a-d; Transporter I complete e-g, Transporter II complete h-n)

TRANSPORTER I

Name: MAC GRADING COMPANY
Address: 971 LEROY AURTY RD.
AURTYVILLE, NC 28318

Driver Name/Title: (PRINT / TYPE)
Phone No.: 910-531-4742
e. Truck No.:
Vehicle License No./State:
Acknowledgement of Receipt of Materials.
Driver Signature
Shipment Date

TRANSPORTER II

h. Name: MAXON'S TRUCKING
i. Address: 2796 HODEWOOD RD.
RANDLEMAN, NC
j. Driver Name/Title: DOUG EAKER (PRINT / TYPE)
k. Phone No.: 336-672-2440
l. Truck No.: M401
m. Vehicle License No./State: LP 4355
Acknowledgement of Receipt of Materials.
n. [illegible] Eaker — Driver Signature
Shipment Date: 06/10/04

Section III DESTINATION (Generator completes a-d; destination site completes e-f.)

a. Site Name: *Sampson County Landfill*
b. Physical Address: *7434 Roseboro Hwy*
Roseboro, NC 28382
c. Phone No.: *910-525-4132*
d. Mailing Address: *7434 Roseboro Hwy*
Roseboro, NC 28382

e. Discrepancy Indication Space:

I hereby certify that the above named materials has been accepted and to the best of my knowledge the foregoing is true and accurate.

S.C. Landfill — Name of Authorized Agent
Signature
Receipt Date: 06/10/04

Section IV ASBESTOS (Generator complete a-d, f, g, Operator* completes e.)

a. Operator's* Name:
b. Operator's* Phone No.:
c. Operator's* Address:
d. Special Handling Instructions and additional information:

OPERATOR'S CERTIFICATION: I hereby declare that the contents of this consignment are fully and accurately described above by proper shipping name and are classified, packed, marked, and labeled, and are in all respects in proper condition for transport by highway according to applicable international and government regulations.

No.

Sampson County Disposal

TICKET: 259037
DATE: 05/10/2004
TIME: 14:52 - 14:52

SAMPSON COUNTY DISPOSAL INC.

CUSTOMER: 2100493 / ROANOKE ENVIRONMENTAL, INC. P.O.:
GENERATOR: MARINE CDR / COMMANDING PROFILE #: E5-4003 GROSS: 74400 LBS
ORIGIN: ONS / ONSLOW TARE: 31400 LBS
TRUCK: M401 LICENSE: NET: 43000 LBS
TRAILER: GRID: 2 / MSW - MUNICIPAL SOLID WASTE
COMMENT: MANIFEST 58419

WASTE	QUANTITY	UNIT	RATE	AMOUNT
E5-4003 / PCB&PETROLEUM IMPACTED SO	21.50	T	$	$
Mandatory Fees	21.50	T	$ 0.00	$ 0.00

Total: $

I certify that I have not disposed of any liquid or hazardous waste

Driver:
IN: TABETHA TYNDALL OUT: TABETHA TYNDALL

I hereby certify that this load does not contain any unauthorized waste.

SIGNATURE: _____

WASTE INDUSTRIES, INC.

NON-HAZARDOUS SPECIAL WASTE & ASBESTOS MANIFEST

04447

If waste is asbestos waste, complete Sections I, II, III, and IV.
If waste is NOT asbestos waste, complete only Sections I, II, and III.

No. 58420

Section I GENERATOR (Generator completes all of Section I).

a. Generator Name: COMMANDING GENERAL ACK

b. Generating Location: COMMANDING GENERAL ACK

c. Address: MARINE CORPS BASE CAMP LEJEUNE, NC 28542

d. Address: MARINE CORPS BASE CAMP LEJEUNE, NC 28542

e. Phone No.: 910-451-1482

f. Phone No.: 910-451-1482

If owner of the generating facility differs from the generator, provide:

g. Owner's Name:

h. Owner's Phone No.:

i. SC WASTE CODE: 21000493 E5-4003

j. Description of Waste: PCB & PETROLEUM IMPACTED SOIL

k. Containers

Quantity	Units	No.	TYPE
41200	P	01	T

40720

TYPE
- DM - METAL DRUM
- DP - PLASTIC DRUM
- B - BAG
- BA - 6 MIL. PLASTIC BAG or WRAP
- T - TRUCK
- O - OTHER

UNITS
- P - POUNDS
- Y - YARDS
- M^3 - CUBIC METERS
- Y^3 - CUBIC YARDS
- O - OTHER

GENERATOR'S CERTIFICATION: I hereby certify that the above named material is not a hazardous waste as defined by 40 CFR Part 261 or any applicable state law, has been properly described, classified and packaged, and is in proper condition for transportation according to applicable regulations; **AND, if the waste is a treatment residue of a previously restricted hazardous waste** subject to the Land Disposal Restrictions, I certify and warrant that the waste has been treated in accordance with the requirements of 40 CFR Part 268 and is no longer a hazardous waste as defined by 40 CFR Part 261.

Generator Authorized Agent Name: DAVID COX

Signature: David Cox

Shipment Date: 061004

Section II TRANSPORTER (Generator complete a-d, Transporter I complete e-g, Transporter II complete h-n.)

TRANSPORTER I

a. Name: MAC GRADING COMPANY

b. Address: 971 LEROY AURTY RD. AURTYVILLE, NC 28318

c. Driver Name/Title: PRINT / TYPE

d. Phone No.: 910-531-4742 e. Truck No.:

f. Vehicle License No./State:

Acknowledgement of Receipt of Materials.

g. Driver Signature: Shipment Date:

TRANSPORTER II

h. Name: Nilco

i. Address: 7700 Kernersville Dr. Greensboro, NC

j. Driver Name/Title: Anthony Green Driver PRINT / TYPE

k. Phone No.: 1800 688 6323 l. Truck No.: 504

m. Vehicle License No./State: 4E5649

Acknowledgement of Receipt of Materials.

n. Driver Signature: Anthony Green Shipment Date: 061004

Section III DESTINATION (Generator completes a-d; destination site completes e-f.)

a. Site Name: *Sampson County Landfill*

b. Physical Address: *7434 Roseboro Hwy Roseboro, NC 28382*

c. Phone No.: *910-525-4132*

d. Mailing Address: *7434 Roseboro Hwy Roseboro, NC 28382*

e. Discrepancy Indication Space:

I hereby certify that the above named materials has been accepted and to the best of my knowledge the foregoing is true and accurate.

f. *S.C. Landfill* (Name of Authorized Agent) Signature: Receipt Date: 061004

Section IV ASBESTOS (Generator complete a-d, f, g, Operator* completes e.)

a. Operator's* Name:

b. Operator's* Phone No.:

c. Operator's* Address:

d. Special Handling Instructions and additional information:

OPERATOR'S CERTIFICATION: I hereby declare that the contents of this consignment are fully and accurately described above by proper shipping name and are classified, packed, marked, and labeled, and are in all respects in proper condition for transport by highway according to applicable international and government regulations.

e. Operator's* Name & Title: Print / Type Operator's* Signature Date

f. Name and Address of Responsible Agency:

No.

Sampson County Disposal

TICKET: 258027
DATE: 08/10/2004
TIME: 14:31 - 14:31

SAMPSON COUNTY DISPOSAL INC.

CUSTOMER: 2100493 / ROANOKE ENVIRONMENTAL, INC. P.O.:
GENERATOR: MARINE COR / COMMANDING PROFILE #: ES-4003 GROSS: 72560 LBS
ORIGIN: ONS / ONSLOW TARE: 31840 LBS
TRUCK: HIL304 LICENSE: NET: 40720 LBS
TRAILER: GRID: 2 / MSW - MUNICIPAL SOLID WASTE
COMMENT: MANIFEST 58420

WASTE	QUANTITY	UNIT	RATE	AMOUNT
ES-4003 / PCB&PETROLEUM IMPACTED SO	20.36	T	$	$
Mandatory Fees	20.36	T	$ 0.00	$ 0.00

I certify that I have not disposed of any liquid or hazardous waste

Driver: _____
IN: TABETHA TYNDALL / OUT: TABETHA TYNDALL

Total: $

I hereby certify that this load does not contain any unauthorized waste.

SIGNATURE: _____

WASTE INDUSTRIES, INC.

NON-HAZARDOUS SPECIAL WASTE & ASBESTOS MANIFEST

04448

If waste is asbestos waste, complete Sections I, II, III, and IV.
If waste is NOT asbestos waste, complete only Sections I, II, and III.

No. 58421

Section I. GENERATOR (Generator completes all of Section I).

a. Generator Name: COMMANDING GENERAL ACK

b. Generating Location: COMMANDING GENERAL ACK

c. Address: MARINE CORPS BASE
CAMP LEJEUNE, NC 28542
910-451-1482

d. Address: MARINE CORPS BASE
CAMP LEJEUNE, NC 28542
910-451-1482

e. Phone No.:

f. Phone No.:

If owner of the generating facility differs from the generator, provide:

g. Owner's Name:

h. Owner's Phone No.:

i. SC WASTE CODE: 2 1 0 0 0 0 4 9 3

E5-4003

j. Description of Waste: PCB & PETROLEUM IMPACTED SOIL

k.

Quantity	Units	No.	TYPE
43480	P	01	T
42980			

Containers

TYPE
DM - METAL DRUM
DP - PLASTIC DRUM
B - BAG
BA - 6 MIL. PLASTIC BAG or WRAP
T - TRUCK
O - OTHER

UNITS
P - POUNDS
Y - YARDS
M³ - CUBIC METERS
Y³ - CUBIC YARDS
O - OTHER

GENERATOR'S CERTIFICATION: I hereby certify that the above named material is not a hazardous waste as defined by 40 CFR Part 261 or any applicable state law, has been properly described, classified and packaged, and is in proper condition for transportation according to applicable regulations; **AND, if the waste is a treatment residue of a previously restricted hazardous waste** subject to the Land Disposal Restrictions, I certify and warrant that the waste has been treated in accordance with the requirements of 40 CFR Part 268 and is no longer a hazardous waste as defined by 40 CFR Part 261.

DAVID COX — Generator Authorized Agent Name

David Cox — Signature

061004 — Shipment Date

Section II TRANSPORTER (Generator complete a-d, Transporter I complete e-g, Transporter II complete h-n.)

TRANSPORTER I

a. Name: MAC GRADING COMPANY

b. Address: 971 LEROY AURTY RD.
AURTYVILLE, NC 28318

c. Driver Name/Title: PRINT / TYPE

d. Phone No.: 910-531-4742

e. Truck No.:

f. Vehicle License No./State:

Acknowledgement of Receipt of Materials.

g. Driver Signature — Shipment Date

TRANSPORTER II

h. Name: Hilco Transport

i. Address: 7100 Kenmont DR.
Greensboro, N.C.

j. Driver Name/Title: R. Pollard Jr. PRINT / TYPE

k. Phone No.: (910) 762-9687

l. Truck No.: 305

m. Vehicle License No./State: N.C. LE-5650

Acknowledgement of Receipt of Materials.

n. R. Pollard Jr. — Driver Signature

061004 — Shipment Date

Section III DESTINATION (Generator completes a-d, destination site completes e-f.)

a. Site Name: *Sampson County Landfill*

b. Physical Address: *7434 Roseboro Hwy*
Roseboro, NC 28382

c. Phone No.: *910-525-4132*

d. Mailing Address: *7434 Roseboro Hwy*
Roseboro, NC 28382

e. Discrepancy Indication Space:

I hereby certify that the above named materials has been accepted and to the best of my knowledge the foregoing is true and accurate.

f. *S.C. Landfill* — Name of Authorized Agent

Signature

061004 — Receipt Date

Section IV ASBESTOS (Generator complete a-d, f, g, Operator* completes e.)

a. Operator's* Name:

b. Operator's* Phone No.:

c. Operator's* Address:

d. Special Handling Instructions and additional information:

OPERATOR'S CERTIFICATION: I hereby declare that the contents of this consignment are fully and accurately described above by proper shipping name and are classified, packed, marked, and labeled, and are in all respects in proper condition for transport by highway according to applicable international and government regulations.

e. Operator's* Name & Title: Print / Type — Operator's* Signature — Date

f. Name and Address of Responsible Agency:

No.

SAMPSON COUNTY DISPOSAL INC.

Sampson County Disposal

TICKET: 250028
DATE: 06/10/2004
TIME: 14:24 - 14:34

CUSTOMER: 2100493 / ROANOKE ENVIRONMENTAL, INC.
GENERATOR: MARINE CDR / COMMANDING PROFILE #: ES-4003
ORIGIN: ONS / ONSLOW
TRUCK: HIL305 LICENSE:
TRAILER: GRID: 2 / MSW - MUNICIPAL SOLID WASTE
COMMENT: MANIFEST 58421

P.O.:
GROSS: 74740 LBS
TARE: 31760 LBS
NET: 42980 LBS

WASTE	QUANTITY	UNIT	RATE	AMOUNT
ES-4003 / PCB&PETROLEUM IMPACTED SO	21.49	T	$	$
Mandatory Fees	21.49	T	$ 0.00	$ 0.00

Total: $

I certify that I have not disposed of any liquid or hazardous waste

Driver: R. Tyndall
IN: TABETHA TYNDALL OUT: TABETHA TYNDALL

I hereby certify that this load does not contain any unauthorized waste.

SIGNATURE: _____

WASTE INDUSTRIES, INC.

NON-HAZARDOUS SPECIAL WASTE & ASBESTOS MANIFEST

04457

If waste is asbestos waste, complete Sections I, II, III, and IV.
If waste is NOT asbestos waste, complete only Sections I, II, and III.

No. 58423

Section I. GENERATOR (Generator completes all of Section I).

a. Generator Name: COMMANDING GENERAL ACK MARINE CORPS BASE

b. Generating Location: COMMANDING GENERAL ACK MARINE CORPS BASE

c. Address: CAMP LEJEUNE, NC 28542

d. Address: CAMP LEJEUNE, NC 28542

e. Phone No.: 910-451-1482

f. Phone No.: 910-451-1482

If owner of the generating facility differs from the generator, provide:

g. Owner's Name:

h. Owner's Phone No.:

i. SC WASTE CODE: 2 1 0 0 0 0 4 9 3

E5-4003

j. Description of Waste: PCB & PETROLEUM IMPACTED SOIL

k. Containers

Quantity	Units	No.	TYPE
41680	P	01	T

TYPE
DM - METAL DRUM
DP - PLASTIC DRUM
B - BAG
BA - 6 MIL. PLASTIC BAG or WRAP
T - TRUCK
O - OTHER

UNITS
P - POUNDS
Y - YARDS
M^3 - CUBIC METERS
Y^3 - CUBIC YARDS
O - OTHER

GENERATOR'S CERTIFICATION: I hereby certify that the above named material is not a hazardous waste as defined by 40 CFR Part 261 or any applicable state law, has been properly described, classified and packaged, and is in proper condition for transportation according to applicable regulations; **AND, if the waste is a treatment residue of a previously restricted hazardous waste** subject to the Land Disposal Restrictions, I certify and warrant that the waste has been treated in accordance with the requirements of 40 CFR Part 268 and is no longer a hazardous waste as defined by 40 CFR Part 261.

DAVID Cox — Generator Authorized Agent Name

David Cox — Signature

061404 — Shipment Date

Section II TRANSPORTER (Generator complete a-d; Transporter I complete e-g; Transporter II complete h-n).

TRANSPORTER I

a. Name: MAC GRADING COMPANY

b. Address: 971 LEROY AURTY RD. AURTYVILLE, NC 28318

c. Driver Name/Title:

d. Phone No.: 910-531-4742 (PRINT / TYPE)

e. Truck No.:

f. Vehicle License No./State:

Acknowledgement of Receipt of Materials.

g. Driver Signature — Shipment Date

TRANSPORTER II

h. Name: Hilco Transport

i. Address: 7700 Kenmont Dr. Greensboro, N.C. 27409

j. Driver Name/Title: Ray Webster - Driver

k. Phone No.: 336 273 9441 (PRINT / TYPE)

l. Truck No.: 213

m. Vehicle License No./State: LE-5703 - N.C.

Acknowledgement of Receipt of Materials.

n. Ray Webster — Driver Signature

061404 — Shipment Date

Section III DESTINATION (Generator completes a-d; destination site completes e-f).

a. Site Name: *Sampson County Landfill*

b. Physical Address: *7434 Roseboro Hwy Roseboro, NC 28382*

c. Phone No.: *910-525-4132*

d. Mailing Address: *7434 Roseboro Hwy Roseboro, NC 28382*

e. Discrepancy Indication Space:

I hereby certify that the above named materials has been accepted and to the best of my knowledge the foregoing is true and accurate.

S.C. Landfill — Name of Authorized Agent

Signature

061404 — Receipt Date

ASBESTOS (Generator complete a-d; f-g; Operator* completes e-f).

a. Operator's* Name:

b. Operator's* Phone No.:

c. Operator's* Address:

d. Handling Instructions and additional information:

e. CERTIFICATION: I hereby declare that the contents of this consignment are fully and accurately described above by proper shipping name and are classified, packed, marked, and are in all respects in proper condition for transport by highway according to applicable international and government regulations.

f. Name & Title: — Print / Type

Operator's* Signature

Date

No.

Sampson County Disposal

TICKET: 258384

SAMPSON COUNTY DISPOSAL INC.

DATE: 06/14/2004
TIME: 08:40 - 09:

CUSTOMER: 2100493 / ROANOKE ENVIRONMENTAL, INC. P.O.:
GENERATOR: MARINE CORPS / COMMANDING PROFILE #: E5-4003 GROSS: 67520 LBS
ORIGIN: ONS / ONSLOW TARE: 25960 LBS
TRUCK: HIL213 LICENSE: NET: 41560 LBS
TRAILER: GRID: 2 / MSW - MUNICIPAL SOLID WASTE
COMMENT: MANIFEST 58423

WASTE	QUANTITY	UNIT	RATE	AMOUNT
E5-4003 / PCB&PETROLEUM IMPACTED SO	20.78	T	$	$
Mandatory Fees	20.78	T	$ 0.00	$ 0.00

I certify that I have not disposed of any liquid or hazardous waste

Total: $

I hereby certify that this load does not contain any unauthorized waste.

Driver:

IN: ANGELA B MCLAMB OUT: ANGELA B MCLAMB

SIGNATURE: _____

04458

WASTE INDUSTRIES, INC.

NON-HAZARDOUS SPECIAL WASTE & ASBESTOS MANIFEST

If waste is asbestos waste, complete Sections I, II, III, and IV.
If waste is NOT asbestos waste, complete only Sections I, II, and III.

No. 58425

Section I. GENERATOR (Generator completes all of Section I).

a. Generator Name: COMMANDING GENERAL ACK MARINE CORPS BASE

b. Generating Location: COMMANDING GENERAL ACK MARINE CORPS BASE

c. Address: CAMP LEJEUNE, NC 28542

d. Address: CAMP LEJEUNE, NC 28542

e. Phone No.: 910-451-1482

f. Phone No.: 910-451-1482

If owner of the generating facility differs from the generator, provide:

g. Owner's Name:

h. Owner's Phone No.:

i. SC WASTE CODE: 21 0000493 E5-4003

j. Description of Waste: PCB & PETROLEUM IMPACTED SOIL

k. Containers

Quantity	Units	No.	TYPE
40580 (40140)	P	01	T

TYPE
- DM - METAL DRUM
- DP - PLASTIC DRUM
- B - BAG
- BA - 6 MIL. PLASTIC BAG or WRAP
- T - TRUCK
- O - OTHER

UNITS
- P - POUNDS
- Y - YARDS
- M^3 - CUBIC METERS
- Y^3 - CUBIC YARDS
- O - OTHER

GENERATOR'S CERTIFICATION: I hereby certify that the above named material is not a hazardous waste as defined by 40 CFR Part 261 or any applicable state law, has been properly described, classified and packaged, and is in proper condition for transportation according to applicable regulations; **AND, If the waste is a treatment residue of a previously restricted hazardous waste** subject to the Land Disposal Restrictions, I certify and warrant that the waste has been treated in accordance with the requirements of 40 CFR Part 268 and is no longer a hazardous waste as defined by 40 CFR Part 261.

DAVID COX — Generator Authorized Agent Name — Signature — Shipment Date 061404

Section II. TRANSPORTER (Generator complete a-d; Transporter I complete e-g; Transporter II complete h-n).

TRANSPORTER I

a. Name: MAC GRADING COMPANY

b. Address: 971 LEROY AURTY RD. AURTYVILLE, NC 28318

c. Driver Name/Title: PRINT / TYPE

d. Phone No.: 910-531-4742 e. Truck No.:

f. Vehicle License No./State:

Acknowledgement of Receipt of Materials.

g. Driver Signature — Shipment Date

TRANSPORTER II

h. Name: HILCO TRANSPORT

i. Address: 7700 KERNOT DR. GREENSBORO, N.C. 27409

j. Driver Name/Title: Scott Plummer / DUMP DRIVER — PRINT / TYPE

k. Phone No.: (336) 273-9441 l. Truck No.: 218

m. Vehicle License No./State: LP-8117/NC

Acknowledgement of Receipt of Materials.

n. Driver Signature — Shipment Date 061404

Section III. DESTINATION (Generator complete a-d; Sampson destination site completes e-f).

a. Site Name: *Sampson County Landfill*

b. Physical Address: *7434 Roseboro Hwy* *Roseboro, NC 28382*

c. Phone No.: *910-525-4132*

d. Mailing Address: *7434 Roseboro Hwy* *Roseboro, NC 28382*

e. Discrepancy Indication Space:

I hereby certify that the above named materials has been accepted and to the best of my knowledge the foregoing is true and accurate.

S.C. Landfill — Authorized Agent — Signature — Receipt Date 061404

ASBESTOS (Generator complete a-d; f; g; Operator* completes e)

a. Operator's* Name:

b. Operator's* Phone No.:

c. Operator's* Address:

d. Special Handling Instructions and additional information:

OPERATOR'S CERTIFICATION: I hereby declare that the contents of this consignment are fully and accurately described above by proper shipping name and are classified, packed, marked, labeled, and are in all respects in proper condition for transport by highway according to applicable international and government regulations.

e. Operator's* Name & Title: Print / Type — Operator's* Signature — Date

f. Transporter Name:

g. Transporter Address:

No.

Sampson County Disposal

TICKET: 256395 **SAMPSON COUNTY DISPOSAL INC.**
DATE: 06/14/2004
TIME: 10:07 - 10:07

CUSTOMER: 2100493 / ROANOKE ENVIRONMENTAL, INC. P.O.:
GENERATOR: MARINE COR / COMMANDING PROFILE #: ES-4003 GROSS: 66680 LBS
ORIGIN: ONS / ONSLOW TARE: 26540 LBS
TRUCK: WIL218 LICENSE: NET: 40140 LBS
TRAILER: GRID: 2 / MSW - MUNICIPAL SOLID WASTE
COMMENT: MANIFEST 58425

WASTE	QUANTITY	UNIT	RATE	AMOUNT
ES-4003 / PCB&PETROLEUM IMPACTED SO	20.07	T	$	$
Mandatory Fees	20.07	T	$ 0.00	$ 0.00

I certify that I have not disposed of any liquid or hazardous waste

Total: $

I hereby certify that this load does not contain any unauthorized waste.

Driver: _____
IN: ANGELA B MCLAMB OUT: ANGELA B MCLAMB

SIGNATURE: _____

04459

WASTE INDUSTRIES, INC.

NON-HAZARDOUS SPECIAL WASTE & ASBESTOS MANIFEST

No. 58424

If waste is asbestos waste, complete Sections I, II, III, and IV.
If waste is NOT asbestos waste, complete only Sections I, II, and III.

Section I GENERATOR (Generator completes all of Section I)

a. Generator Name: COMMANDING GENERAL ACK MARINE CORPS BASE

b. Generating Location: COMMANDING GENERAL ACK MARINE CORPS BASE

c. Address: CAMP LEJEUNE, NC 28542

d. Address: CAMP LEJEUNE, NC 28542

910-451-1482

910-451-1482

e. Phone No.:

f. Phone No.:

If owner of the generating facility differs from the generator, provide:

g. Owner's Name:

h. Owner's Phone No.:

i. SC WASTE CODE 2 1 0 0 0 4 9 3 — E5-4003

j. Description of Waste: PCB & PETROLEUM IMPACTED SOIL

k. Containers

Quantity	Units	No.	TYPE
46140	P	01	T

TYPE
DM - METAL DRUM
DP - PLASTIC DRUM
B - BAG
BA - 6 MIL. PLASTIC BAG or WRAP
T - TRUCK
O - OTHER

UNITS
P - POUNDS
Y - YARDS
M³ - CUBIC METERS
Y³ - CUBIC YARDS
O - OTHER

GENERATOR'S CERTIFICATION: I hereby certify that the above named material is not a hazardous waste as defined by 40 CFR Part 261 or any applicable state law, has been properly described, classified and packaged, and is in proper condition for transportation according to applicable regulations; **AND, If the waste is a treatment residue of a previously restricted hazardous waste** subject to the Land Disposal Restrictions, I certify and warrant that the waste has been treated in accordance with the requirements of 40 CFR Part 268 and is no longer a hazardous waste as defined by 40 CFR Part 261.

DAVID COX — Generator Authorized Agent Name

Signature

061404 — Shipment Date

Section II TRANSPORTER (Generator complete a-d; Transporter I completes e-g; Transporter II completes h-m)

TRANSPORTER I

a. Name: MAC GRADING COMPANY

b. Address: 971 LEROY AURTY RD. AURTYVILLE, NC 28318

c. Driver Name/Title: PRINT / TYPE

d. Phone No.: 910-531-4742 e. Truck No.:

f. Vehicle License No./State:

Acknowledgement of Receipt of Materials.

g. Driver Signature — Shipment Date

TRANSPORTER II

h. Name: KLW

i. Address: 7700 Kernodle Dr. Greensboro, NC 27409

j. Driver Name/Title: Anthony Green - Driver PRINT / TYPE

k. Phone No.: 1 800 648 6343 l. Truck No.: 304

m. Vehicle License No./State: LE5649

Acknowledgement of Receipt of Materials.

n. Driver Signature — 061404 Shipment Date

Section III DESTINATION (Generator completes a-d; destination site completes e-f.)

a. Site Name: Sampson County Landfill

c. Phone No.: 910-525-4132

b. Physical Address: 7434 Roseboro Hwy Roseboro, NC 28382

d. Mailing Address: 7434 Roseboro Hwy Roseboro, NC 28382

e. Discrepancy Indication Space:

I hereby certify that the above named materials has been accepted and to the best of my knowledge the foregoing is true and accurate.

Sampson Landfill — Authorized Agent

Signature

06/14/04 — Receipt Date

ASBESTOS (Generator complete a-d, f-g. Operator* completes e.)

a. Site Name:

b. Operator's* Phone No.:

Address:

Special Instructions and additional information:

CERTIFICATION: I hereby declare that the contents of this consignment are fully and accurately described above by proper shipping name and are classified, packed, marked and are in all respects in proper condition for transport by highway according to applicable international and government regulations.

Print / Type

Operator's* Signature

Date

No.

Sampson County Disposal

TICKET: 258387 **SAMPSON COUNTY DISPOSAL INC.**

DATE: 06/14/2004
TIME: 09:49 - 09:49

CUSTOMER: 2100493 / ROANOKE ENVIRONMENTAL, INC. P.O.:
GENERATOR: MARINE CDR / COMMANDING PROFILE #: E5-4003 GROSS: 77500 LBS
ORIGIN: ONS / ONSLOW TARE: 31840 LBS
TRUCK: HIL304 LICENSE: NET: 45660 LBS
TRAILER: GRID: 2 / MSW - MUNICIPAL SOLID WASTE
COMMENT: MANIFEST 58424

WASTE	QUANTITY	UNIT	RATE	AMOUNT
E5-4003 / PCB&PETROLEUM IMPACTED SO	22.83	T	$	$
Mandatory Fees	22.83	T	$ 0.00	$ 0.00

Total: $

I certify that I have not disposed of any liquid or hazardous waste

I hereby certify that this load does not contain any unauthorized waste.

Driver: _____

IN: ANGELA B MCLAMB OUT: ANGELA B MCLAMB

SIGNATURE: _____

WASTE INDUSTRIES, INC.

NON-HAZARDOUS SPECIAL WASTE & ASBESTOS MANIFEST

04460

If waste is asbestos waste, complete Sections I, II, III, and IV.
If waste is NOT asbestos waste, complete only Sections I, II, and III.

No. 58427

Section I: GENERATOR (Generator completes all of Section I)

a. Generator Name: COMMANDING GENERAL ACK
MARINE CORPS BASE

b. Generating Location: COMMANDING GENERAL ACK
MARINE CORPS BASE

c. Address: CAMP LEJEUNE, NC 28542

d. Address: CAMP LEJEUNE, NC 28542

e. Phone No.: 910-451-1482

f. Phone No.: 910-451-1482

If owner of the generating facility differs from the generator, provide:

g. Owner's Name:

h. Owner's Phone No.:

i. SC WASTE CODE: 2 1 0 0 0 0 4 9 3 — E5-4003

j. Description of Waste: PCB & PETROLEUM IMPACTED SOIL

k. Containers

Quantity	Units	No.	TYPE
4,700 (4,900)	P	01	T

TYPE
DM - METAL DRUM
DP - PLASTIC DRUM
B - BAG
BA - 6 MIL. PLASTIC BAG or WRAP
T - TRUCK
O - OTHER

UNITS
P - POUNDS
Y - YARDS
M^3 - CUBIC METERS
Y^3 - CUBIC YARDS
O - OTHER

GENERATOR'S CERTIFICATION: I hereby certify that the above named material is not a hazardous waste as defined by 40 CFR Part 261 or any applicable state law, has been properly described, classified and packaged, and is in proper condition for transportation according to applicable regulations; **AND, if the waste is a treatment residue of a previously restricted hazardous waste** subject to the Land Disposal Restrictions, I certify and warrant that the waste has been treated in accordance with the requirements of 40 CFR Part 268 and is no longer a hazardous waste as defined by 40 CFR Part 261.

DAVID Cox — Generator Authorized Agent Name
David Cx — Signature
061404 — Shipment Date

Section II: TRANSPORTER (Generator completes a-e, Transporter I complete e-g, Transporter II complete h-n)

TRANSPORTER I

a. Name: MAC GRADING COMPANY

b. Address: 971 LEROY AURTY RD.
AURTYVILLE, NC 28318

c. Driver Name/Title: PRINT / TYPE

d. Phone No.: 910-531-4742 e. Truck No.:

f. Vehicle License No./State:

Acknowledgement of Receipt of Materials.

g. Driver Signature — Shipment Date

TRANSPORTER II

h. Name: Hilco

i. Address: 7700 Kenmont Drive
Greensboro N.C.

j. Driver Name/Title: Joe Flinchum PRINT / TYPE

k. Phone No.: 273,9441 l. Truck No.: 207

m. Vehicle License No./State: LE-5606 N.C.

Acknowledgement of Receipt of Materials.

n. Joe Flinchum — Driver Signature — 061404 Shipment Date

Section III: DESTINATION (Generator completes a-d, destination site completes e-f.)

a. Site Name: *Sampson County Landfill*

b. Physical Address: *7434 Roseboro Hwy*
Roseboro, NC 28382

c. Phone No.: *910-525-4132*

d. Mailing Address: *7434 Roseboro Hwy*
Roseboro, NC 28382

e. Discrepancy Indication Space:

f. I hereby certify that the above named materials has been accepted and to the best of my knowledge the foregoing is true and accurate.

Landfill — Authorized Agent
Signature
061409 — Receipt Date

Section IV: ASBESTOS (Generator complete a-d, f, g. Operator* completes e.)

a. Operator's* Name:

b. Operator's* Phone No.:

c. Operator's* Address:

d. Special handling instructions and additional information:

e. CERTIFICATION: I hereby declare that the contents of this consignment are fully and accurately described above by proper shipping name and are classified, packed, marked and are in all respects in proper condition for transport by highway according to applicable international and government regulations.

f. Print/Type Name/Title — Print / Type

g. Operator's* Signature

Date

No.

Sampson County Disposal

TICKET: 258391 **SAMPSON COUNTY DISPOSAL INC.**
DATE: 06/14/2004
TIME: 09:58 - 09:58

CUSTOMER: 2100493 / ROANOKE ENVIRONMENTAL, INC. P.O.:
GENERATOR: MARINE COR / COMMANDING PROFILE #: E5-4003 GROSS: 68580 LBS
ORIGIN: ONS / ONSLOW TARE: 26680 LBS
TRUCK: HIL207 LICENSE: NET: 41900 LBS
TRAILER: GRID: 2 / MSW - MUNICIPAL SOLID WASTE
COMMENT: MANIFEST 58427

WASTE	QUANTITY	UNIT	RATE	AMOUNT
E5-4003 / PCB&PETROLEUM IMPACTED SO	20.95	T	$	$
Mandatory Fees	20.95	T	$ 0.00	$ 0.00

I certify that I have not disposed of any liquid or hazardous waste

Total: $

I hereby certify that this load does not contain any unauthorized waste.

Driver: Joe Slinchum

IN: ANGELA B MCLAMB OUT: ANGELA B MCLAMB

SIGNATURE: _____

WASTE INDUSTRIES, INC.

04461

NON-HAZARDOUS SPECIAL WASTE & ASBESTOS MANIFEST

If waste is asbestos waste, complete Sections I, II, III, and IV.
If waste is NOT asbestos waste, complete only Sections I, II, and III.

No. 58426

Section I — GENERATOR (Generator completes all of Section I)

a. Generator Name: COMMANDING GENERAL ACK
c. Address: MARINE CORPS BASE
CAMP LEJEUNE, NC 28542
910-451-1482
e. Phone No.:

b. Generating Location: COMMANDING GENERAL ACK
d. Address: MARINE CORPS BASE
CAMP LEJEUNE, NC 28542
910-451-1482
f. Phone No.:

If owner of the generating facility differs from the generator, provide:

g. Owner's Name:
h. Owner's Phone No.:

i. SC WASTE CODE: 2 1 0 0 0 0 4 9 3 — E5-4003

j. Description of Waste: PCB & PETROLEUM IMPACTED SOIL

k. Quantity: 4 3 5 6 0 — Units: P — No. of Containers: 0 1 — TYPE: T

43160

TYPE	
DM	METAL DRUM
DP	PLASTIC DRUM
B	BAG
BA	6 MIL. PLASTIC BAG or WRAP
T	TRUCK
O	OTHER

UNITS	
P	POUNDS
Y	YARDS
M^3	CUBIC METERS
Y^3	CUBIC YARDS
O	OTHER

GENERATOR'S CERTIFICATION: I hereby certify that the above named material is not a hazardous waste as defined by 40 CFR Part 261 or any applicable state law, has been properly described, classified and packaged, and is in proper condition for transportation according to applicable regulations; **AND, If the waste is a treatment residue of a previously restricted hazardous waste** subject to the Land Disposal Restrictions, I certify and warrant that the waste has been treated in accordance with the requirements of 40 CFR Part 268 and is no longer a hazardous waste as defined by 40 CFR Part 261.

DAVID Cox — Generator Authorized Agent Name
David Cox — Signature
061404 — Shipment Date

Section II — TRANSPORTER (Generator complete a-d; Transporter I complete e-g; Transporter II complete h-n)

TRANSPORTER I

a. Name: MAC GRADING COMPANY
b. Address: 971 LEROY AURTY RD.
AURTYVILLE, NC 28318
c. Driver Name/Title: PRINT / TYPE
d. Phone No.: 910-531-4742
e. Truck No.:
f. Vehicle License No./State:
Acknowledgement of Receipt of Materials.
g. Driver Signature — Shipment Date

TRANSPORTER II

h. Name: HICO TRANS
i. Address: GREENSBORO
j. Driver Name/Title: Randy Klan — PRINT / TYPE
k. Phone No.: 800 632 1363
l. Truck No.: H 205
m. Vehicle License No./State:
Acknowledgement of Receipt of Materials.
n. Randy Klan — Driver Signature
061404 — Shipment Date

Section III — DESTINATION (Generator completes a-d; destination site completes e-f.)

a. Site Name: *Sampson County Landfill*
b. Physical Address: *7434 Roseboro Hwy*
Roseboro, NC 28382
c. Phone No.: *910-525-4132*
d. Mailing Address: *7434 Roseboro Hwy*
Roseboro, NC 28382
e. Discrepancy Indication Space:

I hereby certify that the above named materials has been accepted and to the best of my knowledge the foregoing is true and accurate.

S.C. Landfill — Name of Authorized Agent
Signature
061404 — Receipt Date

ASBESTOS (Generator complete a-d, f, g; Operator* completes e, j.)

a. Operator's* Name:
b. Operator's* Phone No.:
c. Operator's* Address:
d. Special Handling Instructions and additional information:

e. OPERATOR'S CERTIFICATION: I hereby declare that the contents of this consignment are fully and accurately described above by proper shipping name and are classified, packed, marked and labeled, and are in all respects in proper condition for transport by highway according to applicable international and government regulations.

f. Operator's* Title: — Print / Type
Operator's* Signature
Date

g. Friable ☐ Both — % friable — % confirmed

No.

Sampson County Disposal

TICKET: 258396 **SAMPSON COUNTY DISPOSAL INC.**
DATE: 06/14/2004
TIME: 10:10 - 10:10

CUSTOMER: 2100493 / ROANOKE ENVIRONMENTAL, INC. P.O.:
GENERATOR: MARINE COR / COMMANDING PROFILE #: E5-4003 GROSS: 69320 LBS
ORIGIN: ONS / ONSLOW TARE: 26160 LBS
TRUCK: HIL205 LICENSE: NET: 43160 LBS
TRAILER: GRID: 2 / MSW - MUNICIPAL SOLID WASTE
COMMENT: MANIFEST 59426

WASTE	QUANTITY	UNIT	RATE	AMOUNT
E5-4003 / PCB&PETROLEUM IMPACTED SO	21.58	T	$	$
Mandatory Fees	21.58	T	$ 0.00	$ 0.00

I certify that I have not disposed of any liquid or hazardous waste

Total: $

I hereby certify that this load does not contain any unauthorized waste.

Driver: _____
IN: ANGELA B MCLAMB OUT: ANGELA B MCLAMB

SIGNATURE: _____

WASTE INDUSTRIES, INC.

NON-HAZARDOUS SPECIAL WASTE & ASBESTOS MANIFEST

04462

No. 58432

If waste is asbestos waste, complete Sections I, II, III, and IV.
If waste is NOT asbestos waste, complete only Sections I, II, and III.

Section I. GENERATOR (Generator completes all of Section I)

a. Generator Name: COMMANDING GENERAL ACK
MARINE CORPS BASE

b. Generating Location: COMMANDING GENERAL ACK
MARINE CORPS BASE

c. Address: CAMP LEJEUNE, NC 28542
910-451-1482

d. Address: CAMP LEJEUNE, NC 28542
910-451-1482

e. Phone No.:

f. Phone No.:

If owner of the generating facility differs from the generator, provide:

g. Owner's Name:

h. Owner's Phone No.:

i. SC WASTE CODE: 2 1 0 0 0 0 4 9 3 — E5-4003

j. Description of Waste: PCB & PETROLEUM IMPACTED SOIL

k. Containers

Quantity	Units	No.	TYPE
42840	P	01	T

TYPE
DM - METAL DRUM
DP - PLASTIC DRUM
B - BAG
BA - 6 MIL PLASTIC BAG or WRAP
T - TRUCK
O - OTHER

UNITS
P - POUNDS
Y - YARDS
M³ - CUBIC METERS
Y³ - CUBIC YARDS
O - OTHER

GENERATOR'S CERTIFICATION: I hereby certify that the above named material is not a hazardous waste as defined by 40 CFR Part 261 or any applicable state law, has been properly described, classified and packaged, and is in proper condition for transportation according to applicable regulations; **AND, if the waste is a treatment residue of a previously restricted hazardous waste** subject to the Land Disposal Restrictions, I certify and warrant that the waste has been treated in accordance with the requirements of 40 CFR Part 268 and is no longer a hazardous waste as defined by 40 CFR Part 261.

Generator Authorized Agent Name: DAVID COX — Signature: David Cox — Shipment Date: 061404

Section II. TRANSPORTER (Transporter I complete a-d; Transporter II complete e-h)

TRANSPORTER I

a. Name: MAC GRADING COMPANY

b. Address: 971 LEROY AURTY RD.
AURTYVILLE, NC 28318

c. Driver Name/Title: 910-531-4742 PRINT / TYPE

d. Phone No.: e. Truck No.:

f. Vehicle License No./State:

Acknowledgement of Receipt of Materials.

g. Driver Signature — Shipment Date

TRANSPORTER II

h. Name: HILO TRANSPORT

i. Address: 7700 KEN MONT DR
GREENSBORO

j. Driver Name/Title: GWYN PENNELL PRINT / TYPE

k. Phone No.: 273-9441 l. Truck No.: 208

m. Vehicle License No./State: LR 8099

Acknowledgement of Receipt of Materials.

n. Driver Signature: Gwyn Pennell — Shipment Date: 061404

Section III. DESTINATION (Generator completes a-d; destination site completes e-f)

a. Site Name: *Sampson County Landfill*

b. Physical Address: *7434 Roseboro Hwy*
Roseboro, NC 28382

c. Phone No.: *910-525-4132*

d. Mailing Address: *7434 Roseboro Hwy*
Roseboro, NC 28382

e. Discrepancy Indication Space:

I hereby certify that the above named materials has been accepted and to the best of my knowledge the foregoing is true and accurate.

f. *S.C. Landfill* — Name of Authorized Agent — Signature — Receipt Date: 061404

ASBESTOS (Generator complete a-d, f-g; Operator* completes e-g)

a. Operator's* Name:

b. Operator's* Phone No.:

Operator's* Address:

Special Handling Instructions and additional information:

GENERATOR'S CERTIFICATION: I hereby declare that the contents of this consignment are fully and accurately described above by proper shipping name and are classified, packed, marked and labeled, and are in all respects in proper condition for transport by highway according to applicable international and government regulations.

Operator's* Name & Title: Print / Type — Operator's* Signature — Date

Operator's* Address:

Regulatory Agency:

No.

Sampson County Disposal

TICKET: 258400 **SAMPSON COUNTY DISPOSAL INC.**

DATE: 06/14/2004
TIME: 10:21 - 10:21

CUSTOMER: 2100493 / ROANOKE ENVIRONMENTAL, INC. P.O.:
GENERATOR: MARINE COR / COMMANDING PROFILE #: ES-4003 GROSS: 68700 LBS
ORIGIN: ONS / ONSLOW TARE: 26480 LBS
TRUCK: HIL208 LICENSE: NET: 42220 LBS
TRAILER: GRID: 2 / MSW - MUNICIPAL SOLID WASTE
COMMENT: MANIFEST 58432

WASTE	QUANTITY	UNIT	RATE	AMOUNT
ES-4003 / PCB&PETROLEUM IMPACTED SO	21.11	T	$	$
Mandatory Fees	21.11	T	$ 0.00	$ 0.00

I certify that I have not disposed of any liquid or hazardous waste

Total: $

I hereby certify that this load does not contain any unauthorized waste.

Driver: _____
IN: ANGELA B MCLAMB OUT: ANGELA B MCLAMB

SIGNATURE: Doug Powell

WASTE INDUSTRIES, INC.

04463

NON-HAZARDOUS SPECIAL WASTE & ASBESTOS MANIFEST

If waste is asbestos waste, complete Sections I, II, III, and IV.
If waste is NOT asbestos waste, complete only Sections I, II, and III.

No. 58431

Section I. GENERATOR (Generator completes all of Section I).

a. Generator Name: COMMANDING GENERAL ACK
MARINE CORPS BASE

b. Generating Location: COMMANDING GENERAL ACK
MARINE CORPS BASE

c. Address: CAMP LEJEUNE, NC 28542
910-451-1482

d. Address: CAMP LEJEUNE, NC 28542
910-451-1482

e. Phone No.:

f. Phone No.:

If owner of the generating facility differs from the generator, provide:

g. Owner's Name:

h. Owner's Phone No.:

i. SC WASTE CODE: 2 1 0 0 0 0 4 9 3

E5-4003

Containers

j. Description of Waste: PCB & PETROLEUM IMPACTED SOIL

k. Quantity: 4 1 7 4 0 (4140) | Units: P | No.: 0 1 | TYPE: T

TYPE
DM - METAL DRUM
DP - PLASTIC DRUM
B - BAG
BA - 6 MIL. PLASTIC BAG or WRAP
T - TRUCK
O - OTHER

UNITS
P - POUNDS
Y - YARDS
M^3 - CUBIC METERS
Y^3 - CUBIC YARDS
O - OTHER

GENERATOR'S CERTIFICATION: I hereby certify that the above named material is not a hazardous waste as defined by 40 CFR Part 261 or any applicable state law, has been properly described, classified and packaged, and is in proper condition for transportation according to applicable regulations; **AND, if the waste is a treatment residue of a previously restricted hazardous waste** subject to the Land Disposal Restrictions, I certify and warrant that the waste has been treated in accordance with the requirements of 40 CFR Part 268 and is no longer a hazardous waste as defined by 40 CFR Part 261.

DAVID Cox — Generator Authorized Agent Name

David Cox — Signature

061404 — Shipment Date

Section II. TRANSPORTER (Generator complete a-d. Transporter I complete e-g. Transporter II complete h-n.)

TRANSPORTER I

a. Name: MAC GRADING COMPANY

b. Address: 971 LEROY AURTY RD.
AURTYVILLE, NC 28318

c. Driver Name/Title: PRINT / TYPE

d. Phone No.: 910-531-4742 e. Truck No.:

f. Vehicle License No./State:

Acknowledgement of Receipt of Materials.

g. Driver Signature — Shipment Date

TRANSPORTER II

h. Name: Hilco Transport

i. Address: 4700 Kenmont Dr
Greensboro NC

j. Driver Name/Title: Larry Moretz Jr — PRINT / TYPE

k. Phone No.: 336 273 9441 l. Truck No.: 203

m. Vehicle License No./State: LE 5602

Acknowledgement of Receipt of Materials.

n. Larry Glenn Moretz Jr — Driver Signature

061404 — Shipment Date

Section III. DESTINATION (Generator complete a-d. Destination site completes e-l.)

a. Site Name: *Sampson County Landfill*

b. Physical Address: *7434 Roseboro Hwy*
Roseboro, NC 28382

c. Phone No.: *910-525-4132*

d. Mailing Address: *7434 Roseboro Hwy*
Roseboro, NC 28382

e. Discrepancy Indication Space:

I hereby certify that the above named materials has been accepted and to the best of my knowledge the foregoing is true and accurate.

f. *S.C. Landfill* — Name of Authorized Agent

Signature

061409 — Receipt Date

Section IV. ASBESTOS (Generator complete a-d. & g. Operator* completes e.-f.)

a. Operator's* Name:

b. Operator's* Phone No.:

c. Operator's* Address:

d. Special Handling Instructions and additional information:

GENERATOR'S CERTIFICATION: I hereby declare that the contents of this consignment are fully and accurately described above by proper shipping name and are classified, packed, marked and labeled, and are in all respects in proper condition for transport by highway according to applicable international and government regulations.

e. Operator's* Name & Title: Print / Type

Operator's* Signature

Date

f. Site and Address:

g. Responsible Agency:

No.

Sampson County Disposal

TICKET: 258401 **SAMPSON COUNTY DISPOSAL INC.**

DATE: 06/14/2004
TIME: 10:24 - 10:24

CUSTOMER: 2100493 / ROANOKE ENVIRONMENTAL, INC. P.O.:
GENERATOR: MARINE COR / COMMANDING PROFILE #: E5-4003 GROSS: 67560 LBS
ORIGIN: ONS / ONSLOW TARE: 26120 LBS
TRUCK: HIL203 LICENSE: NET: 41440 LBS
TRAILER: GRID: 2 / MSW - MUNICIPAL SOLID WASTE
COMMENT: MANIFEST 58431

WASTE	QUANTITY	UNIT	RATE	AMOUNT
E5-4003 / PCB&PETROLEUM IMPACTED SO	20.72	T	$	$
Mandatory Fees	20.72	T	$ 0.00	$ 0.00

I certify that I have not disposed of any liquid or hazardous waste

Total: $

I hereby certify that this load does not contain any unauthorized waste.

SIGNATURE: Larry Moret

Driver:
IN: ANGELA B MCLAMB OUT: ANGELA B MCLAMB

WASTE INDUSTRIES, INC.

04464

NON-HAZARDOUS SPECIAL WASTE & ASBESTOS MANIFEST

If waste is asbestos waste, complete Sections I, II, III, and IV.
If waste is NOT asbestos waste, complete only Sections I, II, and III.

No. 58428

Section I. GENERATOR (Generator completes all of Section I)

a. Generator Name: COMMANDING GENERAL ACK MARINE CORPS BASE

b. Generating Location: COMMANDING GENERAL ACK MARINE CORPS BASE

c. Address: CAMP LEJEUNE, NC 28542

d. Address: CAMP LEJEUNE, NC 28542

910-451-1482

910-451-1482

e. Phone No.:

f. Phone No.:

If owner of the generating facility differs from the generator, provide:

g. Owner's Name:

h. Owner's Phone No.:

i. SC WASTE CODE 2 1 0 0 0 0 4 9 3

E5-4003

Containers

j. Description of Waste: PCB & PETROLEUM IMPACTED SOIL

k.

Quantity	Units	No.	TYPE
48700 (18140)	P	01	T

TYPE
- DM - METAL DRUM
- DP - PLASTIC DRUM
- B - BAG
- BA - 6 MIL. PLASTIC BAG or WRAP
- T - TRUCK
- O - OTHER

UNITS
- P - POUNDS
- Y - YARDS
- M^3 - CUBIC METERS
- Y^3 - CUBIC YARDS
- O - OTHER

GENERATOR'S CERTIFICATION: I hereby certify that the above named material is not a hazardous waste as defined by 40 CFR Part 261 or any applicable state law, has been properly described, classified and packaged, and is in proper condition for transportation according to applicable regulations; **AND, if the waste is a treatment residue of a previously restricted hazardous waste** subject to the Land Disposal Restrictions, I certify and warrant that the waste has been treated in accordance with the requirements of 40 CFR Part 268 and is no longer a hazardous waste as defined by 40 CFR Part 261.

DAVID Cox — Generator Authorized Agent Name

David Cox — Signature

061404 — Shipment Date

Section II. TRANSPORTER (Generator completes a-d. Transporter I complete e-g. Transporter II complete h-n.)

TRANSPORTER I

a. Name: MAC GRADING COMPANY

b. Address: 971 LEROY AURTY RD. AURTYVILLE, NC 28318

c. Driver Name/Title: PRINT / TYPE

d. Phone No.: 910-531-4742 e. Truck No.:

f. Vehicle License No./State:

Acknowledgement of Receipt of Materials.

g. Driver Signature — Shipment Date

TRANSPORTER II

h. Name: Hilco

i. Address: 7700 Kenmont DR. Greensboro, N.C.

j. Driver Name/Title: R. Pollard JR. PRINT / TYPE

k. Phone No.: (910) 762-9687 l. Truck No.: 305

m. Vehicle License No./State: Le 5630

Acknowledgement of Receipt of Materials.

n. R. Pollard JR — Driver Signature — Shipment Date 061404

Section III. DESTINATION (Generator completes a-d. destination site completes e-f.)

a. Site Name: *Sampson County Landfill*

b. Physical Address: *7434 Roseboro Hwy* *Roseboro, NC 28382*

c. Phone No.: *910-525-4132*

d. Mailing Address: *7434 Roseboro Hwy* *Roseboro, NC 28382*

e. Discrepancy Indication Space:

I hereby certify that the above named materials has been accepted and to the best of my knowledge the foregoing is true and accurate.

SC Landfill — Authorized Agent

ABU — Signature

061404 — Receipt Date

ASBESTOS (Generator complete a-d. Hauling Operator* completes e-f.)

a. Name:

b. Operator's* Phone No.:

c. Address:

d. Hauling Instructions and additional information:

e. CERTIFICATION: I hereby declare that the contents of this consignment are fully and accurately described above by proper shipping name and are classified, packed, marked and are in all respects in proper condition for transport by highway according to applicable international and government regulations.

Name/Title: Print / Type

Operator's* Signature

Date

No.

Sampson County Disposal

TICKET: 258392

SAMPSON COUNTY DISPOSAL INC.

DATE: 06/14/2004
TIME: 10:00 - 10:00

CUSTOMER: 2100493 / ROANOKE ENVIRONMENTAL, INC. P.O.:
GENERATOR: MARINE COR / COMMANDING PROFILE #: E5-4003 GROSS: 79900 LBS
ORIGIN: ONS / ONSLOW TARE: 31760 LBS
TRUCK: HIL305 LICENSE: NET: 48140 LBS
TRAILER: GRID: 2 / MSW - MUNICIPAL SOLID WASTE
COMMENT: MANIFEST 58426

WASTE	QUANTITY	UNIT	RATE	AMOUNT
E5-4003 / PCB&PETROLEUM IMPACTED SO	24.07	T	$	$
Mandatory Fees	24.07	T	$ 0.00	$ 0.00

I certify that I have not disposed of any liquid or hazardous waste

Total: $

I hereby certify that this load does not contain any unauthorized waste.

Driver: R Pattuff

IN: ANGELA B MCLAMB OUT: ANGELA B MCLAMB

SIGNATURE: _____

WASTE INDUSTRIES, INC.

04468

NON-HAZARDOUS SPECIAL WASTE & ASBESTOS MANIFEST

If waste is asbestos waste, complete Sections I, II, III, and IV.
If waste is NOT asbestos waste, complete only Sections I, II, and III.

No. 58429

Section I. GENERATOR (Generator completes all of Section I.)

a. Generator Name: COMMANDING GENERAL ACK
c. Address: MARINE CORPS BASE
CAMP LEJEUNE, NC 28542
910-451-1482
e. Phone No.:

b. Generating Location: COMMANDING GENERAL ACK
d. Address: MARINE CORPS BASE
CAMP LEJEUNE, NC 28542
910-451-1482
f. Phone No.:

If owner of the generating facility differs from the generator, provide:

g. Owner's Name:
h. Owner's Phone No.:

i. SC WASTE CODE: 2 1 0 0 0 4 9 3 — E5-4003 — Containers

j. Description of Waste: PCB & PETROLEUM IMPACTED SOIL

k.

Quantity	Units	No.	TYPE
50460	P	1	T

50140

TYPE
DM - METAL DRUM
DP - PLASTIC DRUM
B - BAG
BA - 6 MIL. PLASTIC BAG or WRAP
T - TRUCK
O - OTHER

UNITS
P - POUNDS
Y - YARDS
M³ - CUBIC METERS
Y³ - CUBIC YARDS
O - OTHER

GENERATOR'S CERTIFICATION: I hereby certify that the above named material is not a hazardous waste as defined by 40 CFR Part 261 or any applicable state law, has been properly described, classified and packaged, and is in proper condition for transportation according to applicable regulations; **AND, if the waste is a treatment residue of a previously restricted hazardous waste** subject to the Land Disposal Restrictions, I certify and warrant that the waste has been treated in accordance with the requirements of 40 CFR Part 268 and is no longer a hazardous waste as defined by 40 CFR Part 261.

DAVID Cox — Generator Authorized Agent Name
David Cox — Signature
061404 — Shipment Date

Section II. TRANSPORTER (Transporter I completes a-g. Transporter II completes h-n.)

TRANSPORTER I

a. Name: MAC GRADING COMPANY
b. Address: 971 LEROY AURTY RD.
AURTYVILLE, NC 28318
c. Driver Name/Title:
d. Phone No.: 910-531-4742 (PRINT / TYPE)
e. Truck No.:
f. Vehicle License No./State:
Acknowledgement of Receipt of Materials.
g. Driver Signature — Shipment Date

TRANSPORTER II

h. Name: MAXON'S TRUCKING
i. Address: 2796 HOPEWOOD RD.
RANDLEMAN, NC
j. Driver Name/Title: DOUG EAKER (PRINT / TYPE)
k. Phone No.: 336-622-2440
l. Truck No.: M 401
m. Vehicle License No./State: LP 4355
Acknowledgement of Receipt of Materials.
n. Doug Eaker — Driver Signature
061404 — Shipment Date

Section III. DESTINATION (Generator completes a-d. destination site completes e-f.)

a. Site Name: *Sampson County Landfill*
b. Physical Address: *7434 Roseboro Hwy*
Roseboro, NC 28382
c. Phone No.: *910-525-4132*
d. Mailing Address: *7434 Roseboro Hwy*
Roseboro, NC 28382
e. Discrepancy Indication Space:

I hereby certify that the above named materials has been accepted and to the best of my knowledge the foregoing is true and accurate.

S.C. Landfill — Name of Authorized Agent
Signature
061404 — Receipt Date

Section IV. ASBESTOS (Generator completes a-d, f, g. Operator* completes e.)

a. Operator's* Name:
b. Operator's* Phone No.:
c. Operator's* Address:
d. Special Handling Instructions and additional information:

GENERATOR'S CERTIFICATION: I hereby declare that the contents of this consignment are fully and accurately described above by proper shipping name and are classified, packed, marked, and labeled, and are in all respects in proper condition for transport by highway according to applicable international and government regulations.

e. Operator's* Name & Title: (Print / Type)
Operator's* Signature
Date
f. Transporter Name and Address
g. Responsible Agency:

No.

Sampson County Disposal

TICKET: 258454 **SAMPSON COUNTY DISPOSAL INC.**

DATE: 06/14/2004
TIME: 12:44 - 12:44

CUSTOMER: 2100493 / ROANOKE ENVIRONMENTAL, INC. P.O.:
GENERATOR: MARINE COR / COMMANDING PROFILE #: E5-4003 GROSS: 81540 LBS
ORIGIN: ONS / ONSLOW TARE: 31400 LBS
TRUCK: M401 LICENSE: NET: 50140 LBS
TRAILER: GRID: 2 / MSW - MUNICIPAL SOLID WASTE
COMMENT: MANIFEST#58429

WASTE	QUANTITY	UNIT	RATE	AMOUNT
E5-4003 / PCB&PETROLEUM IMPACTED SO	25.07	T	$	$
Mandatory Fees	25.07	T	$ 0.00	$ 0.00

I certify that I have not disposed of any liquid or hazardous waste

Total: $

I hereby certify that this load does not contain any unauthorized waste.

Driver: Don Enlow

IN: ANGELA B MCLAMB OUT: ANGELA B MCLAMB

SIGNATURE: _____

WASTE INDUSTRIES, INC.

NON-HAZARDOUS SPECIAL WASTE & ASBESTOS MANIFEST

04470

If waste is asbestos waste, complete Sections I, II, III, and IV.
If waste is NOT asbestos waste, complete only Sections I, II, and III.

No. 58430

Section I: GENERATOR (Generator completes all of Section I).

a. Generator Name: COMMANDING GENERAL ACK MARINE CORPS BASE

b. Generating Location: COMMANDING GENERAL ACK MARINE CORPS BASE

c. Address: CAMP LEJEUNE, NC 28542

d. Address: CAMP LEJEUNE, NC 28542

e. Phone No.: 910-451-1482

f. Phone No.: 910-451-1482

If owner of the generating facility differs from the generator, provide:

g. Owner's Name:

h. Owner's Phone No.:

i. SC WASTE CODE: 2 1 0 0 0 0 4 9 3 — E5-4003

Containers

j. Description of Waste: PCB & PETROLEUM IMPACTED SOIL

k. Quantity: 47920 47420 — Units: P — No.: 1 — TYPE: T

TYPE	
DM	METAL DRUM
DP	PLASTIC DRUM
B	BAG
BA	6 MIL. PLASTIC BAG or WRAP
T	TRUCK
O	OTHER

UNITS	
P	POUNDS
Y	YARDS
M^3	CUBIC METERS
Y^3	CUBIC YARDS
O	OTHER

GENERATOR'S CERTIFICATION: I hereby certify that the above named material is not a hazardous waste as defined by 40 CFR Part 261 or any applicable state law, has been properly described, classified and packaged, and is in proper condition for transportation according to applicable regulations; **AND, if the waste is a treatment residue of a previously restricted hazardous waste** subject to the Land Disposal Restrictions, I certify and warrant that the waste has been treated in accordance with the requirements of 40 CFR Part 268 and is no longer a hazardous waste as defined by 40 CFR Part 261.

DAVID Cox — Generator Authorized Agent Name — Signature — Shipment Date 061404

Section II: TRANSPORTER (Generator completes a-d; Transporter I complete e-g; Transporter II complete h-n.)

TRANSPORTER I

a. Name: MAC GRADING COMPANY

b. Address: 971 LEROY AURTY RD. AURTYVILLE, NC 28318

c. Driver Name/Title: PRINT / TYPE

d. Phone No.: 910-531-4742 e. Truck No.:

f. Vehicle License No./State:

Acknowledgement of Receipt of Materials.

g. Driver Signature — Shipment Date

TRANSPORTER II

h. Name: Maxon's Trucking

i. Address: 2796 Hopewood Rd. Randleman N.C. 27317

j. Driver Name/Title: Frank Marr PRINT / TYPE

k. Phone No.: 336-672-2446 l. Truck No.: 2729

m. Vehicle License No./State: LR-4518 N.C.

Acknowledgement of Receipt of Materials.

n. Driver Signature — Shipment Date 061404

Section III: DESTINATION (Generator completes a-d; destination site completes e-f.)

a. Site Name: *Sampson County Landfill*

b. Physical Address: *7434 Roseboro Hwy Roseboro, NC 28382*

c. Phone No.: *910-525-4132*

d. Mailing Address: *7434 Roseboro Hwy Roseboro, NC 28382*

e. Discrepancy Indication Space:

I hereby certify that the above named materials has been accepted and to the best of my knowledge the foregoing is true and accurate.

f. *S.C. Landfill* — Name of Authorized Agent — Signature — Receipt Date 061404

ASBESTOS (Generator complete a-d, f, g; Operator* completes e.)

a. Operator's* Name:

b. Operator's* Phone No.:

c. Operator's* Address:

d. Special Handling Instructions and additional information:

GENERATOR'S CERTIFICATION: I hereby declare that the contents of this consignment are fully and accurately described above by proper shipping name and are classified, packed, marked and labeled, and are in all respects in proper condition for transport by highway according to applicable international and government regulations.

e. Operator's* Name & Title: Print / Type — Operator's* Signature — Date

f. Transporter Address

g. Responsible Agency

Sampson County Disposal

No.

TICKET: 258456 **SAMPSON COUNTY DISPOSAL INC.**
DATE: 06/14/2004
TIME: 12:48 - 12:49

CUSTOMER: 2100493 / ROANOKE ENVIRONMENTAL, INC. P.O.:
GENERATOR: MARINE COR / COMMANDING PROFILE #: E5-4003 GROSS: 77880 LBS
ORIGIN: ONS / ONSLOW TARE: 30460 LBS
TRUCK: M2729 LICENSE: NET: 47420 LBS
TRAILER: GRID: 2 / MSW - MUNICIPAL SOLID WASTE
COMMENT: MANIFEST#58430

WASTE	QUANTITY	UNIT	RATE	AMOUNT
E5-4003 / PCB&PETROLEUM IMPACTED SO	23.71	T	$	$
Mandatory Fees	23.71	T	$ 0.00	$ 0.00

I certify that I have not disposed of any liquid or hazardous waste

Total: $

I hereby certify that this load does not contain any unauthorized waste.

Driver:
IN: RUTH ANN OWENS OUT: RUTH ANN OWENS

SIGNATURE: Frank Morel

WASTE INDUSTRIES, INC.

NON-HAZARDOUS SPECIAL WASTE & ASBESTOS MANIFEST

If waste is asbestos waste, complete Sections I, II, III, and IV.
If waste is NOT asbestos waste, complete only Sections I, II, and III.

No. 58434

Section I. GENERATOR (Generator completes all of Section I).

a. Generator Name: COMMANDING GENERAL ACK MARINE CORPS BASE

b. Generating Location: COMMANDING GENERAL ACK MARINE CORPS BASE

c. Address: CAMP LEJEUNE, NC 28542

d. Address: CAMP LEJEUNE, NC 28542

910-451-1482

910-451-1482

e. Phone No.:

f. Phone No.:

If owner of the generating facility differs from the generator, provide:

g. Owner's Name:

h. Owner's Phone No.:

i. SC WASTE CODE: 2 1 0 0 0 0 4 9 3

E5-4003

PCB & PETROLEUM IMPACTED SOIL

j. Description of Waste:

k. Quantity: 44080 (44260) Units: P No. Containers: 1 TYPE: T

TYPE
DM - METAL DRUM
DP - PLASTIC DRUM
B - BAG
BA - 6 MIL. PLASTIC BAG or WRAP
T - TRUCK
O - OTHER

UNITS
P - POUNDS
Y - YARDS
M^3 - CUBIC METERS
Y^3 - CUBIC YARDS
O - OTHER

GENERATOR'S CERTIFICATION: I hereby certify that the above named material is not a hazardous waste as defined by 40 CFR Part 261 or any applicable state law, has been properly described, classified and packaged, and is in proper condition for transportation according to applicable regulations; **AND, if the waste is a treatment residue of a previously restricted hazardous waste** subject to the Land Disposal Restrictions, I certify and warrant that the waste has been treated in accordance with the requirements of 40 CFR Part 268 and is no longer a hazardous waste as defined by 40 CFR Part 261.

DAVID COX — Generator Authorized Agent Name

David Cox — Signature

061404 — Shipment Date

Section II TRANSPORTER (Generator completes a-d. Transporter I complete e-g. Transporter II complete h-n.)

TRANSPORTER I

a. Name: MAC GRADING COMPANY

b. Address: 971 LEROY AURTY RD. AURTYVILLE, NC 28318

c. Driver Name/Title: PRINT / TYPE

d. Phone No.: 910-531-4742 e. Truck No.:

f. Vehicle License No./State:

Acknowledgement of Receipt of Materials.

g. Driver Signature — Shipment Date

TRANSPORTER II

h. Name: Maxon's Trucking Inc.

i. Address: Randleman, NC.

j. Driver Name/Title: Joann L. Stevenson PRINT / TYPE

k. Phone No.: 336-672-2440 l. Truck No.: G4659

m. Vehicle License No./State: LP 02021

Acknowledgement of Receipt of Materials.

n. Joann L. Stevenson — Driver Signature — Shipment Date 061404

Section III DESTINATION (Generator completes a-d, destination site completes e-f.)

a. Site Name: *Sampson County Landfill*

b. Physical Address: *7434 Roseboro Hwy* *Roseboro, NC 28382*

c. Phone No.: *910-525-4132*

d. Mailing Address: *7434 Roseboro Hwy* *Roseboro, NC 28382*

e. Discrepancy Indication Space:

I hereby certify that the above named materials has been accepted and to the best of my knowledge the foregoing is true and accurate.

f. *S.C. Landfill* — Name of Authorized Agent

Signature

06/14/04 — Receipt Date

Section IV ASBESTOS (Generator complete a-d, f, g. Operator* completes e.)

a. Operator's* Name:

b. Operator's* Phone No.:

c. Operator's* Address:

d. Special Handling Instructions and additional information:

GENERATOR'S CERTIFICATION: I hereby declare that the contents of this consignment are fully and accurately described above by proper shipping name and are classified, packed, marked and labeled, and are in all respects in proper condition for transport by highway according to applicable international and government regulations.

e. Name & Title: Print / Type

Operator's* Signature

Date

f. Address:

g. Agency:

h. Friable: ☐ Friable; ☐ Both _____ % friable _____ % nonfriable

Sampson County Disposal

TICKET: 258465

DATE: 06/14/2004

TIME: 13:29 - 13:29

No.

SAMPSON COUNTY DISPOSAL INC.

CUSTOMER: 2100493 / ROANOKE ENVIRONMENTAL, INC. P.O.:

GENERATOR: MARINE CGR / COMMANDING PROFILE #: ES-4003 GROSS: 75500 LBS

ORIGIN: ONS / ONSLOW TARE: 31240 LBS

TRUCK: 84659 LICENSE: NET: 44260 LBS

TRAILER: GRID: 2 / MSW - MUNICIPAL SOLID WASTE

COMMENT: MANIFEST 58434

WASTE	QUANTITY	UNIT	RATE	AMOUNT
ES-4003 / PCB&PETROLEUM IMPACTED SO	22.13	T	$	$
Mandatory Fees	22.13	T	$ 0.00	$ 0.00

I certify that I have not disposed of any liquid or hazardous waste

Total: $

I hereby certify that this load does not contain any unauthorized waste.

Driver:

IN: ANGELA B MCLAMB OUT: ANGELA B MCLAMB

SIGNATURE: Joann L. Stranger

WASTE INDUSTRIES, INC.

04472

NON-HAZARDOUS SPECIAL WASTE & ASBESTOS MANIFEST

If waste is asbestos waste, complete Sections I, II, III, and IV.
If waste is NOT asbestos waste, complete only Sections I, II, and III.

No. 58435

Section I: GENERATOR (Generator completes all of Section I).

a. Generator Name: COMMANDING GENERAL ACK
c. Address: MARINE CORPS BASE
CAMP LEJEUNE, NC 28542
910-451-1482
e. Phone No.:

b. Generating Location: COMMANDING GENERAL ACK
d. Address: MARINE CORPS BASE
CAMP LEJEUNE, NC 28542
910-451-1482
f. Phone No.:

If owner of the generating facility differs from the generator, provide:

g. Owner's Name:
h. Owner's Phone No.:

i. SC WASTE CODE: 2 1 0 0 0 0 4 9 3 — E5-4003

j. Description of Waste: PCB & PETROLEUM IMPACTED SOIL

k. Quantity: 48120 — Units: P — No.: 1 — TYPE: T

Containers

TYPE
DM - METAL DRUM
DP - PLASTIC DRUM
B - BAG
BA - 6 MIL. PLASTIC BAG or WRAP
T - TRUCK
O - OTHER

UNITS
P - POUNDS
Y - YARDS
M^3 - CUBIC METERS
Y^3 - CUBIC YARDS
O - OTHER

GENERATOR'S CERTIFICATION: I hereby certify that the above named material is not a hazardous waste as defined by 40 CFR Part 261 or any applicable state law, has been properly described, classified and packaged, and is in proper condition for transportation according to applicable regulations; **AND, If the waste is a treatment residue of a previously restricted hazardous waste** subject to the Land Disposal Restrictions, I certify and warrant that the waste has been treated in accordance with the requirements of 40 CFR Part 268 and is no longer a hazardous waste as defined by 40 CFR Part 261.

Generator Authorized Agent Name: DAVID Cox
Signature: David Cx
Shipment Date: 061404

Section II: TRANSPORTER (Generator complete a-d; Transporter I complete e-g; Transporter II complete h-n).

TRANSPORTER I

a. Name: MAC GRADING COMPANY
b. Address: 971 LEROY AURTY RD.
AURTYVILLE, NC 28318
c. Driver Name/Title:
d. Phone No.: 910-531-4742 PRINT / TYPE
e. Truck No.:
f. Vehicle License No./State:
Acknowledgement of Receipt of Materials.
g. Driver Signature
Shipment Date

TRANSPORTER II

h. Name: Maxan's Trucking Inc
i. Address: Randleman, N.C.
j. Driver Name/Title: Roger East
k. Phone No.: 336-672-2440 PRINT / TYPE
l. Truck No.: M2054
m. Vehicle License No./State: LP 8201
Acknowledgement of Receipt of Materials.
n. Driver Signature: Roger East
Shipment Date: 061404

Section III: DESTINATION (Generator completes a-d; destination site completes e-f.)

a. Site Name: *Sampson County Landfill*
b. Physical Address: *7434 Roseboro Hwy*
Roseboro, NC 28382
c. Phone No.: *910-525-4132*
d. Mailing Address: *7434 Roseboro Hwy*
Roseboro, NC 28382
e. Discrepancy Indication Space:

I hereby certify that the above named materials has been accepted and to the best of my knowledge the foregoing is true and accurate.

S.C. Landfill
Name of Authorized Agent
Signature: ABU
Receipt Date: 061404

ASBESTOS (Generator complete a-d, f, g; Operator* completes e.)

a. Operator's* Name:
b. Operator's* Phone No.:
c. Operator's* Address:
Special Handling Instructions and additional information:

GENERATOR'S CERTIFICATION: I hereby declare that the contents of this consignment are fully and accurately described above by proper shipping name and are classified, packed, marked and labeled, and are in all respects in proper condition for transport by highway according to applicable international and government regulations.

Operator's* Name & Title: Print / Type
Operator's* Signature
Date
Name and Address of Responsible Agency:

No.

Sampson County Disposal

TICKET: 258477 **SAMPSON COUNTY DISPOSAL INC.**

DATE: 06/14/2004
TIME: 13:32 - 14:02

CUSTOMER: 2100493 / ROANOKE ENVIRONMENTAL, INC. P.O.:
GENERATOR: MARINE COR / COMMANDING PROFILE #: ES-4003 GROSS: 79140 LBS
ORIGIN: ONS / ONSLOW TARE: 31120 LBS
TRUCK: M2054 LICENSE: NET: 48020 LBS
TRAILER: GRID: 2 / MSW - MUNICIPAL SOLID WASTE
COMMENT: MANIFEST 58435

WASTE	QUANTITY	UNIT	RATE	AMOUNT
ES-4003 / PCB&PETROLEUM IMPACTED SO	24.01	T	$	
Mandatory Fees	24.01	T	$ 0.00	$ 0.00

I certify that I have not disposed of any liquid or hazardous waste

Total: $

I hereby certify that this load does not contain any unauthorized waste.

Driver:
IN: ANGELA B MCLAMB OUT: ANGELA B MCLAMB

SIGNATURE: Roger Ewell

04473

WASTE INDUSTRIES, INC.

NON-HAZARDOUS SPECIAL WASTE & ASBESTOS MANIFEST

If waste is asbestos waste, complete Sections I, II, III, and IV.
If waste is NOT asbestos waste, complete only Sections I, II, and III.

No. 58433

Section I. GENERATOR (Generator completes all of Section I)

a. Generator Name: COMMANDING GENERAL ACK.
c. Address: MARINE CORPS BASE
CAMP LEJEUNE, NC 28542
910-451-1482
e. Phone No.:

b. Generating Location: COMMANDING GENERAL ACK
d. Address: MARINE CORPS BASE
CAMP LEJEUNE, NC 28542
910-451-1482
f. Phone No.:

If owner of the generating facility differs from the generator, provide:

g. Owner's Name:
h. Owner's Phone No.:

i. SC WASTE CODE: 2 1 0 0 0 0 4 9 3 — E5-4003

j. Description of Waste: PCB & PETROLEUM IMPACTED SOIL

k. Quantity: 42800 (46840) Units: P No.: 1 TYPE: T

Containers

TYPE	
DM	METAL DRUM
DP	PLASTIC DRUM
B	BAG
BA	6 MIL. PLASTIC BAG or WRAP
T	TRUCK
O	OTHER

UNITS	
P	POUNDS
Y	YARDS
M^3	CUBIC METERS
Y^3	CUBIC YARDS
O	OTHER

GENERATOR'S CERTIFICATION: I hereby certify that the above named material is not a hazardous waste as defined by 40 CFR Part 261 or any applicable state law, has been properly described, classified and packaged, and is in proper condition for transportation according to applicable regulations; **AND, if the waste is a treatment residue of a previously restricted hazardous waste** subject to the Land Disposal Restrictions, I certify and warrant that the waste has been treated in accordance with the requirements of 40 CFR Part 268 and is no longer a hazardous waste as defined by 40 CFR Part 261.

DAVID COX — Generator Authorized Agent Name
David Cox — Signature
061404 — Shipment Date

Section II. TRANSPORTER (Transporter I completes a-g; Transporter II completes h-n)

TRANSPORTER I

a. Name: MAC GRADING COMPANY
b. Address: 971 LEROY AURTY RD.
AURTYVILLE, NC 28318
c. Driver Name/Title: (PRINT / TYPE)
d. Phone No.: 910-531-4742
e. Truck No.:
f. Vehicle License No./State:
Acknowledgement of Receipt of Materials.
g. Driver Signature — Shipment Date

TRANSPORTER II

h. Name: MAXON'S TRUCKING
i. Address: 2796 Hopewood Road
Randleman NC 27317
j. Driver Name/Title: JAMES C STEVENSON (PRINT / TYPE)
k. Phone No.: 336-672-2440
l. Truck No.: 8967
m. Vehicle License No./State: LR8221 NC
Acknowledgement of Receipt of Materials.
n. James C Stevenson — Driver Signature
061404 — Shipment Date

Section III. DESTINATION (Generator completes a-d; Receiver completes e-f)

a. Site Name: *Sampson County Landfill*
b. Physical Address: *7434 Roseboro Hwy*
Roseboro, NC 28382
c. Phone No.: *910-525-4132*
d. Mailing Address: *7434 Roseboro Hwy*
Roseboro, NC 28382
e. Discrepancy Indication Space:

I hereby certify that the above named materials has been accepted and to the best of my knowledge the foregoing is true and accurate.

S.C. Landfill — Name of Authorized Agent
ABM — Signature
061404 — Receipt Date

Section IV. ASBESTOS (Generator complete a-d, f-g; Operator* completes e-i)

a. Operator's* Name:
b. Operator's* Phone No.:
c. Operator's* Address:
d. Special Handling Instructions and additional information:

GENERATOR'S CERTIFICATION: I hereby declare that the contents of this consignment are fully and accurately described above by proper shipping name and are classified, packed, marked and labeled, and are in all respects in proper condition for transport by highway according to applicable international and government regulations.

e. Operator's* Name & Title: (Print / Type)
f. Operator's* Address:
g. Transporter Agency:
Operator's* Signature
Date

No.

Sampson County Disposal

TICKET: 258470 **SAMPSON COUNTY DISPOSAL INC.**
DATE: 06/14/2004
TIME: 13:28 - 13:38

CUSTOMER: 2100493 / ROANOKE ENVIRONMENTAL, INC. P.O.:
GENERATOR: MARINE CGR / COMMANDING PROFILE #: E5-4003 GROSS: 81380 LBS
ORIGIN: ONS / ONSLOW TARE: 34540 LBS
TRUCK: 588967 LICENSE: NET: 46840 LBS
TRAILER: GRID: 2 / MSW - MUNICIPAL SOLID WASTE
COMMENT: MANIFEST 58433

WASTE	QUANTITY	UNIT	RATE	AMOUNT
E5-4003 / PCB&PETROLEUM IMPACTED SO	23.42	T	$	$
Mandatory Fees	23.42	T	$ 0.00	$ 0.00

I certify that I have not disposed of any liquid or hazardous waste

Total: $

I hereby certify that this load does not contain any unauthorized waste.

SIGNATURE:

Driver:
IN: ANGELA B MCLAMB OUT: ANGELA B MCLAMB

04474

WASTE INDUSTRIES, INC.

NON-HAZARDOUS SPECIAL WASTE & ASBESTOS MANIFEST

If waste is asbestos waste, complete Sections I, II, III, and IV.
If waste is NOT asbestos waste, complete only Sections I, II, and III.

No. 58436

Section I. GENERATOR (Generator completes all of Section I)

a. Generator Name: COMMANDING GENERAL ACK
c. Address: MARINE CORPS BASE
CAMP LEJEUNE, NC 28542
910-451-1482
e. Phone No.:

b. Generating Location: COMMANDING GENERAL ACK
d. Address: MARINE CORPS BASE
CAMP LEJEUNE, NC 28542
910-451-1482
f. Phone No.:

If owner of the generating facility differs from the generator, provide:

g. Owner's Name:
h. Owner's Phone No.:

i. SC WASTE CODE: 2 1 0 0 0 0 4 9 3 — E5-4003

j. Description of Waste: PCB & PETROLEUM IMPACTED SOIL

k. Quantity: 41980 (40240) Units: P No.: 01 TYPE: T

Containers

TYPE	
DM	METAL DRUM
DP	PLASTIC DRUM
B	BAG
BA	6 MIL. PLASTIC BAG or WRAP
T	TRUCK
O	OTHER

UNITS	
P	POUNDS
Y	YARDS
M^3	CUBIC METERS
Y^3	CUBIC YARDS
O	OTHER

GENERATOR'S CERTIFICATION: I hereby certify that the above named material is not a hazardous waste as defined by 40 CFR Part 261 or any applicable state law, has been properly described, classified and packaged, and is in proper condition for transportation according to applicable regulations; **AND, if the waste is a treatment residue of a previously restricted hazardous waste** subject to the Land Disposal Restrictions, I certify and warrant that the waste has been treated in accordance with the requirements of 40 CFR Part 268 and is no longer a hazardous waste as defined by 40 CFR Part 261.

Generator Authorized Agent Name: DAVID Cox
Signature: David Cox
Shipment Date: 061404

Section II. TRANSPORTER (Generator complete a-d, Transporter I complete e-g, Transporter II complete h-n)

TRANSPORTER I

a. Name: MAC GRADING COMPANY
b. Address: 971 LEROY AURTY RD.
AURTYVILLE, NC 28318
c. Driver Name/Title: 910-531-4742 PRINT / TYPE
d. Phone No.:
e. Truck No.:
f. Vehicle License No./State:
Acknowledgement of Receipt of Materials.
g. Driver Signature
Shipment Date

TRANSPORTER II

h. Name: Hilco
i. Address: Greensboro NC 27409
j. Driver Name/Title: Raywebster - DRIVER PRINT / TYPE
k. Phone No.: 336 373 9441
l. Truck No.: 213
m. Vehicle License No./State: LE 5703 - N.C.
Acknowledgement of Receipt of Materials.
n. Driver Signature
Shipment Date: 061404

Section III. DESTINATION (Generator completes a-d, destination site completes e-h)

a. Site Name: *Sampson County Landfill*
b. Physical Address: *7434 Roseboro Hwy*
Roseboro, NC 28382
c. Phone No.: *910-525-4132*
d. Mailing Address: *7434 Roseboro Hwy*
Roseboro, NC 28382
e. Discrepancy Indication Space:

I hereby certify that the above named materials has been accepted and to the best of my knowledge the foregoing is true and accurate.

Name of Authorized Agent: *S.C. Landfill*
Signature:
Receipt Date: 061404

Section IV. ASBESTOS (Generator completes a-d, f, g, Operator* completes e.)

a. Operator's* Name:
b. Operator's* Phone No.:
c. Operator's* Address:
d. Special Handling Instructions and additional information:

OPERATOR'S CERTIFICATION: I hereby declare that the contents of this consignment are fully and accurately described above by proper shipping name and are classified, packed, marked and labeled, and are in all respects in proper condition for transport by highway according to applicable international and government regulations.

e. Operator's* Name & Title: Print / Type
f. Name and Address Responsible Agency:
g. Waste Is: Friable: Non-friable: Both
Operator's* Signature
Date

No.

Sampson County Disposal

TICKET: 258487 **SAMPSON COUNTY DISPOSAL INC.**
DATE: 06/14/2004
TIME: 14:30 - 14:30

CUSTOMER: 2100493 / ROANOKE ENVIRONMENTAL, INC. P.O.:
GENERATOR: MARINE COR / COMMANDING PROFILE #: E5-4003 GROSS: 67140 LBS
ORIGIN: ONS / ONSLOW TARE: 25960 LBS
TRUCK: HIL213 LICENSE: NET: 41180 LBS
TRAILER: GRID: 2 / MSW - MUNICIPAL SOLID WASTE
COMMENT: MANIFEST 58436

WASTE	QUANTITY	UNIT	RATE	AMOUNT
E5-4003 / PCB&PETROLEUM IMPACTED SO	20.59	T	$	$
Mandatory Fees	20.55	T	$ 0.00	$ 0.00

I certify that I have not disposed of any liquid or hazardous waste

Total: $

I hereby certify that this load does not contain any unauthorized waste.

Driver: Jay W

IN: TABETHA TYNDALL OUT: TABETHA TYNDALL

SIGNATURE: _____

04475

WASTE INDUSTRIES, INC.

NON-HAZARDOUS SPECIAL WASTE & ASBESTOS MANIFEST

If waste is asbestos waste, complete Sections I, II, III, and IV.
If waste is NOT asbestos waste, complete only Sections I, II, and III.

No. 58437

Section I. GENERATOR (Generator completes all of Section I)

a. Generator Name: COMMANDING GENERAL ACK
MARINE CORPS BASE

b. Generating Location: COMMANDING GENERAL ACK
MARINE CORPS BASE

c. Address: CAMP LEJEUNE, NC 28542
910-451-1482

d. Address: CAMP LEJEUNE, NC 28542
910-451-1482

e. Phone No.:

f. Phone No.:

If owner of the generating facility differs from the generator, provide:

g. Owner's Name:

h. Owner's Phone No.:

i. SC WASTE CODE: 21 0000493 E5-4003

j. Description of Waste: PCB & PETROLEUM IMPACTED SOIL

k.

Quantity	Units	No.	TYPE
49200	P	1	T
48740			

Containers

TYPE
DM - METAL DRUM
DP - PLASTIC DRUM
B - BAG
BA - 6 MIL. PLASTIC BAG or WRAP
T - TRUCK
O - OTHER

UNITS
P - POUNDS
Y - YARDS
M^3 - CUBIC METERS
Y^3 - CUBIC YARDS
O - OTHER

GENERATOR'S CERTIFICATION: I hereby certify that the above named material is not a hazardous waste as defined by 40 CFR Part 261 or any applicable state law, has been properly described, classified and packaged, and is in proper condition for transportation according to applicable regulations; **AND, if the waste is a treatment residue of a previously restricted hazardous waste** subject to the Land Disposal Restrictions, I certify and warrant that the waste has been treated in accordance with the requirements of 40 CFR Part 268 and is no longer a hazardous waste as defined by 40 CFR Part 261.

DAVID Cox — Generator Authorized Agent Name
David Cox — Signature
061404 — Shipment Date

Section II TRANSPORTER (Transporter I completes a-d. Transporter II completes e-h.)

TRANSPORTER I

a. Name: MAC GRADING COMPANY

b. Address: 971 LEROY AURTY RD.
AURTYVILLE, NC 28318

c. Driver Name/Title: (PRINT / TYPE)

d. Phone No.: 910-531-4742 e. Truck No.:

f. Vehicle License No./State:

Acknowledgement of Receipt of Materials.

g. Driver Signature — Shipment Date

TRANSPORTER II

h. Name: Hilco

i. Address: 7700 KENMONT
GREENSBORO, NC 27409

j. Driver Name/Title: ANTHONY GREEN - DRIVER (PRINT / TYPE)

k. Phone No.: 1800-648 6343 l. Truck No.: 304

m. Vehicle License No./State: LE5649

Acknowledgement of Receipt of Materials.

n. Anthony Green — Driver Signature — 061404 Shipment Date

Section III DESTINATION (Generator completes a-d, destination site completes e-f.)

a. Site Name: *Sampson County Landfill*

b. Physical Address: *7434 Roseboro Hwy*
Roseboro, NC 28382

c. Phone No.: *910-525-4132*

d. Mailing Address: *7434 Roseboro Hwy*
Roseboro, NC 28382

e. Discrepancy Indication Space:

I hereby certify that the above named materials has been accepted and to the best of my knowledge the foregoing is true and accurate.

f. *S.C. Landfill* — Name of Authorized Agent
Signature
061404 — Receipt Date

Section IV ASBESTOS (Generator complete a-d, f, g. Operator* completes e.)

a. Operator's* Name:

b. Operator's* Phone No.:

c. Operator's* Address:

d. Special Handling Instructions and additional information:

OPERATOR'S CERTIFICATION: I hereby declare that the contents of this consignment are fully and accurately described above by proper shipping name and are classified, packed, marked, and labeled, and are in all respects in proper condition for transport by highway according to applicable international and government regulations.

e. Operator's* Name & Title: (Print / Type) — Operator's* Signature — Date

f. Name and Address of Responsible Agency:

No.

Sampson County Disposal

TICKET: 258482 **SAMPSON COUNTY DISPOSAL INC.**
DATE: 06/14/2004
TIME: 14:14 - 14:14

CUSTOMER: 2100493 / ROANOKE ENVIRONMENTAL, INC. P.O.:
GENERATOR: MARINE CDR / COMMANDING PROFILE #: E5-4003 GROSS: 80580 LBS
ORIGIN: ONS / ONSLOW TARE: 31840 LBS
TRUCK: HIL304 LICENSE: NET: 48740 LBS
TRAILER: GRID: 2 / MSW - MUNICIPAL SOLID WASTE
COMMENT: MANIFEST 58437

WASTE	QUANTITY	UNIT	RATE	AMOUNT
E5-4003 / PCB&PETROLEUM IMPACTED SO	24.37	T	$	$
Mandatory Fees	24.37	T	$ 0.00	$ 0.00

I certify that I have not disposed of any liquid or hazardous waste

Total: $

I hereby certify that this load does not contain any unauthorized waste.

Driver:
IN: ANGELA B MCLAMB OUT: ANGELA B MCLAMB

SIGNATURE: _____

04476

WASTE INDUSTRIES, INC.

NON-HAZARDOUS SPECIAL WASTE & ASBESTOS MANIFEST

If waste is asbestos waste, complete Sections I, II, III, and IV.
If waste is NOT asbestos waste, complete only Sections I, II, and III.

No. 58438

Section I. GENERATOR (Generator completes all of Section I).

a. Generator Name: COMMANDING GENERAL ACK MARINE CORPS BASE

b. Generating Location: COMMANDING GENERAL ACK MARINE CORPS BASE

c. Address: CAMP LEJEUNE, NC 28542

d. Address: CAMP LEJEUNE, NC 28542

e. Phone No.: 910-451-1482

f. Phone No.: 910-451-1482

If owner of the generating facility differs from the generator, provide:

g. Owner's Name:

h. Owner's Phone No.:

i. SC WASTE CODE: 2 1 0 0 0 0 4 9 3

E5-4003

PCB & PETROLEUM IMPACTED SOIL

j. Description of Waste:

k. Quantity: 48000 (4 8 4 8 0) Units: P No. Containers: 1 TYPE: T

TYPE
- DM - METAL DRUM
- DP - PLASTIC DRUM
- B - BAG
- BA - 6 MIL. PLASTIC BAG or WRAP
- T - TRUCK
- O - OTHER

UNITS
- P - POUNDS
- Y - YARDS
- M^3 - CUBIC METERS
- Y^3 - CUBIC YARDS
- O - OTHER

GENERATOR'S CERTIFICATION: I hereby certify that the above named material is not a hazardous waste as defined by 40 CFR Part 261 or any applicable state law, has been properly described, classified and packaged, and is in proper condition for transportation according to applicable regulations; **AND, if the waste is a treatment residue of a previously restricted hazardous waste** subject to the Land Disposal Restrictions, I certify and warrant that the waste has been treated in accordance with the requirements of 40 CFR Part 268 and is no longer a hazardous waste as defined by 40 CFR Part 261.

DAVID COX — Generator Authorized Agent Name

David Cox — Signature

061404 — Shipment Date

Section II TRANSPORTER (Generator completes a-g. Transporter I completes e-g. Transporter II completes h-n.)

TRANSPORTER I

a. Name: MAC GRADING COMPANY

b. Address: 971 LEROY AURTY RD. AURTYVILLE, NC 28318

c. Driver Name/Title: 910-531-4742 PRINT / TYPE

d. Phone No.: e. Truck No.:

f. Vehicle License No./State:

Acknowledgement of Receipt of Materials.

g. Driver Signature Shipment Date

TRANSPORTER II

h. Name: Hicco Transport

i. Address: 7700 Kenmont DR. Greensboro, N.C.

j. Driver Name/Title: Robert Pollard JR. PRINT / TYPE

k. Phone No.: (910) 762-9681 l. Truck No.: 305

m. Vehicle License No./State: LE-5650 N.C.

Acknowledgement of Receipt of Materials.

n. R. Pollard Jr. Driver Signature

061404 Shipment Date

Section III DESTINATION (Generator completes a-d. destination site completes e-f.)

a. Site Name: *Sampson County Landfill*

b. Physical Address: *7434 Roseboro Hwy* *Roseboro, NC 28382*

c. Phone No.: *910-525-4132*

d. Mailing Address: *7434 Roseboro Hwy* *Roseboro, NC 28382*

e. Discrepancy Indication Space:

I hereby certify that the above named materials has been accepted and to the best of my knowledge the foregoing is true and accurate.

f. *S.C. Landfill* Name of Authorized Agent

Signature

061404 Receipt Date

Section IV ASBESTOS (Generator completes a-d. If g. Operator* completes e-f.)

a. Operator's* Name:

b. Operator's* Phone No.:

c. Operator's* Address:

d. Special Handling Instructions and additional information:

OPERATOR'S CERTIFICATION: I hereby declare that the contents of this consignment are fully and accurately described above by proper shipping name and are classified, packed, marked, and labeled, and are in all respects in proper condition for transport by highway according to applicable international and government regulations.

e. Operator's* Name & Title: Print / Type

Operator's* Signature

Date

f. State and Address Responsible Agency:

Sampson County Disposal

No.

TICKET: 258491
DATE: 06/14/2004
TIME: 14:39 - 14:39

SAMPSON COUNTY DISPOSAL INC.

CUSTOMER: 2100493 / ROANOKE ENVIRONMENTAL, INC. P.O.:
GENERATOR: MARINE COR / COMMANDING PROFILE #: E5-4003 GROSS: 79760 LBS
ORIGIN: ONS / ONSLOW TARE: 31760 LBS
TRUCK: HIL305 LICENSE: NET: 48000 LBS
TRAILER: GRID: 2 / MSW - MUNICIPAL SOLID WASTE
COMMENT: MANIFEST 58438

WASTE	QUANTITY	UNIT	RATE	AMOUNT
E5-4003 / PCB&PETROLEUM IMPACTED SO	24.00	T	$	$
Mandatory Fees	24.00	T	$ 0.00	$ 0.00

I certify that I have not disposed of any liquid or hazardous waste

Total: $

I hereby certify that this load does not contain any unauthorized waste.

Driver: R. Tabetha M.
IN: TABETHA TYNDALL OUT: TABETHA TYNDALL

SIGNATURE: _____

04477

WASTE INDUSTRIES, INC.

NON-HAZARDOUS SPECIAL WASTE & ASBESTOS MANIFEST

If waste is asbestos waste, complete Sections I, II, III, and IV.
If waste is NOT asbestos waste, complete only Sections I, II, and III.

No. 58439

Section I. GENERATOR (Generator completes all of Section I)

a. Generator Name: COMMANDING GENERAL ACK
b. Generating Location: COMMANDING GENERAL ACK
c. Address: MARINE CORPS BASE CAMP LEJEUNE, NC 28542
d. Address: MARINE CORPS BASE CAMP LEJEUNE, NC 28542
e. Phone No.: 910-451-1482
f. Phone No.: 910-451-1482

If owner of the generating facility differs from the generator, provide:

g. Owner's Name:
h. Owner's Phone No.:

i. SC WASTE CODE: 21 0000 493 — E5-4003

j. Description of Waste: PCB & PETROLEUM IMPACTED SOIL

k. Quantity: 50820 (50520) — Units: P — Containers No.: 1 — TYPE: T

TYPE
DM - METAL DRUM
DP - PLASTIC DRUM
B - BAG
BA - 6 MIL. PLASTIC BAG or WRAP
T - TRUCK
O - OTHER

UNITS
P - POUNDS
Y - YARDS
M^3 - CUBIC METERS
Y^3 - CUBIC YARDS
O - OTHER

GENERATOR'S CERTIFICATION: I hereby certify that the above named material is not a hazardous waste as defined by 40 CFR Part 261 or any applicable state law, has been properly described, classified and packaged, and is in proper condition for transportation according to applicable regulations; **AND, If the waste is a treatment residue of a previously restricted hazardous waste** subject to the Land Disposal Restrictions, I certify and warrant that the waste has been treated in accordance with the requirements of 40 CFR Part 268 and is no longer a hazardous waste as defined by 40 CFR Part 261.

Generator Authorized Agent Name: David Cox
Signature: David Cox
Shipment Date: 061404

Section II. TRANSPORTER (Generator complete a-d; Transporter I complete e-g; Transporter II complete h-n)

TRANSPORTER I

a. Name: MAC GRADING COMPANY
b. Address: 971 LEROY AURTY RD. AURTYVILLE, NC 28318
c. Driver Name/Title: PRINT / TYPE
d. Phone No.: 910-531-4742
e. Truck No.:
f. Vehicle License No./State:
Acknowledgement of Receipt of Materials.
g. Driver Signature — Shipment Date

TRANSPORTER II

h. Name: Mayons Trucking
i. Address: 2796 Hopewood Road Randleman N.C. 27317
j. Driver Name/Title: Richard Marsh PRINT / TYPE
k. Phone No.: 336-672-2440
l. Truck No.: M4383
m. Vehicle License No./State: LP9004
Acknowledgement of Receipt of Materials.
n. Driver Signature: Richard Marsh — Shipment Date: 061404

Section III. DESTINATION (Generator completes a-d; destination site completes e-f)

a. Site Name: *Sampson County Landfill*
b. Physical Address: *7434 Roseboro Hwy Roseboro, NC 28382*
c. Phone No.: *910-525-4132*
d. Mailing Address: *7434 Roseboro Hwy Roseboro, NC 28382*
e. Discrepancy Indication Space:

I hereby certify that the above named materials has been accepted and to the best of my knowledge the foregoing is true and accurate.

Name of Authorized Agent: *S.C. Landfill*
Signature:
Receipt Date: 061404

Section IV. ASBESTOS (Generator complete a-d; f, g; Operator* completes e)

a. Operator's* Name:
b. Operator's* Phone No.:
Operator's* Address:
Special Handling Instructions and additional information:

OPERATOR'S CERTIFICATION: I hereby declare that the contents of this consignment are fully and accurately described above by proper shipping name and are classified, packed, marked, labeled, and are in all respects in proper condition for transport by highway according to applicable international and government regulations.

Print & Title: Print / Type — Operator's* Signature — Date
Agency:

No.

Sampson County Disposal

TICKET: 258495 **SAMPSON COUNTY DISPOSAL INC.**
DATE: 06/14/2004
TIME: 14:49 - 14:49

CUSTOMER: 2100493 / ROANOKE ENVIRONMENTAL, INC. P.O.:
GENERATOR: MARINE COR / COMMANDING PROFILE #: E5-4003 GROSS: 81920 LBS
ORIGIN: ONS / ONSLOW TARE: 31400 LBS
TRUCK: M4383 LICENSE: NET: 50520 LBS
TRAILER: GRID: 2 / MSW - MUNICIPAL SOLID WASTE
COMMENT: MANIFEST 58439

WASTE	QUANTITY	UNIT	RATE	AMOUNT
E5-4003 / PCB&PETROLEUM IMPACTED SO	25.26	T	$	$
Mandatory Fees	25.26	T	$ 0.00	$ 0.00

I certify that I have not disposed of any liquid or hazardous waste

Total: $

I hereby certify that this load does not contain any unauthorized waste.

Driver: _____
IN: TABETHA TYNDALL OUT: TABETHA TYNDALL

SIGNATURE: Richard Marsh

04478

WASTE INDUSTRIES, INC.

NON-HAZARDOUS SPECIAL WASTE & ASBESTOS MANIFEST

If waste is asbestos waste, complete Sections I, II, III, and IV.
If waste is NOT asbestos waste, complete only Sections I, II, and III.

No. 58440

Section I. GENERATOR (Generator completes all of Section I).

a. Generator Name: COMMANDING GENERAL ACK MARINE CORPS BASE

b. Generating Location: COMMANDING GENERAL ACK MARINE CORPS BASE

c. Address: CAMP LEJEUNE, NC 28542 910-451-1482

d. Address: CAMP LEJEUNE, NC 28542 910-451-1482

e. Phone No.:

f. Phone No.:

If owner of the generating facility differs from the generator, provide:

g. Owner's Name:

h. Owner's Phone No.:

i. SC WASTE CODE: 2 1 0 0 0 0 4 9 3 — E5-4003

j. Description of Waste: PCB & PETROLEUM IMPACTED SOIL

k. Containers

Quantity	Units	No.	TYPE
42800 (42940)	P	1	T

TYPE
DM - METAL DRUM
DP - PLASTIC DRUM
B - BAG
BA - 6 MIL. PLASTIC BAG or WRAP
T - TRUCK
O - OTHER

UNITS
P - POUNDS
Y - YARDS
M^3 - CUBIC METERS
Y^3 - CUBIC YARDS
O - OTHER

GENERATOR'S CERTIFICATION: I hereby certify that the above named material is not a hazardous waste as defined by 40 CFR Part 261 or any applicable state law, has been properly described, classified and packaged, and is in proper condition for transportation according to applicable regulations; **AND, if the waste is a treatment residue of a previously restricted hazardous waste** subject to the Land Disposal Restrictions, I certify and warrant that the waste has been treated in accordance with the requirements of 40 CFR Part 268 and is no longer a hazardous waste as defined by 40 CFR Part 261.

DAVID COX — Generator Authorized Agent Name
David Cox — Signature
061404 — Shipment Date

Section II. TRANSPORTER (Generator completes a-d. Transporter I completes e-g. Transporter II completes h-n.)

TRANSPORTER I

a. Name: MAC GRADING COMPANY

b. Address: 971 LEROY AURTY RD. AURTYVILLE, NC 28318

c. Driver Name/Title: PRINT / TYPE

d. Phone No.: 910-531-4742 e. Truck No.:

f. Vehicle License No./State:

Acknowledgement of Receipt of Materials.

g. Driver Signature — Shipment Date

TRANSPORTER II

h. Name: Hilco

i. Address: 7700 Kenmont Drive Greensboro N.C.

j. Driver Name/Title: Joe Flinchum PRINT / TYPE

k. Phone No.: 273-9441 l. Truck No.: 207

m. Vehicle License No./State: NC LE 5606

Acknowledgement of Receipt of Materials.

n. Joe Flinchum — Driver Signature — 061404 — Shipment Date

Section III. DESTINATION (Generator completes a-d, destination site completes e-h)

a. Site Name: *Sampson County Landfill*

b. Physical Address: *7434 Roseboro Hwy Roseboro, NC 28382*

c. Phone No.: *910-525-4132*

d. Mailing Address: *7434 Roseboro Hwy Roseboro, NC 28382*

e. Discrepancy Indication Space:

I hereby certify that the above named materials has been accepted and to the best of my knowledge the foregoing is true and accurate.

f. *S.C. Landfill* — Name of Authorized Agent
Signature
061404 — Receipt Date

Section IV. ASBESTOS (Generator completes a-d, f-g. Operator* completes e.)

a. Operator's* Name:

b. Operator's* Phone No.:

c. Operator's* Address:

d. Special Handling Instructions and additional information:

GENERATOR'S CERTIFICATION: I hereby declare that the contents of this consignment are fully and accurately described above by proper shipping name and are classified, packed, marked and labeled, and are in all respects in proper condition for transport by highway according to applicable international and government regulations.

e. Name & Title: Print / Type — Operator's* Signature — Date

Address:

Agency:

No.

Sampson County Disposal

TICKET: 258516 **SAMPSON COUNTY DISPOSAL INC.**
DATE: 06/14/2004
TIME: 15:33 - 15:33

CUSTOMER: 2100493 / ROANOKE ENVIRONMENTAL, INC. P.O.:
GENERATOR: MARINE COR / COMMANDING PROFILE #: E5-4003 GROSS: 69620 LBS
ORIGIN: ONS / ONSLOW TARE: 26680 LBS
TRUCK: HIL207 LICENSE: NET: 42940 LBS
TRAILER: GRID: 2 / MSW - MUNICIPAL SOLID WASTE
COMMENT: MANIFEST 58440

WASTE	QUANTITY	UNIT	RATE	AMOUNT
E5-4003 / PCB&PETROLEUM IMPACTED SO	21.47	T	$	$
Mandatory Fees	21.47	T	$ 0.00	$ 0.00

Total: $

I certify that I have not disposed of any liquid or hazardous waste

I hereby certify that this load does not contain any unauthorized waste.

Driver: Joe Flinchum

SIGNATURE: _____

IN: TABETHA TYNDALL OUT: TABETHA TYNDALL

WASTE INDUSTRIES, INC.

NON-HAZARDOUS SPECIAL WASTE & ASBESTOS MANIFEST

04479

If waste is asbestos waste, complete Sections I, II, III, and IV.
If waste is NOT asbestos waste, complete only Sections I, II, and III.

No. 58441

Section I. GENERATOR (Generator completes all of Section I)

a. Generator Name: COMMANDING GENERAL ACK
MARINE CORPS BASE

b. Generating Location: COMMANDING GENERAL ACK
MARINE CORPS BASE

c. Address: CAMP LEJEUNE, NC 28542
910-451-1482

d. Address: CAMP LEJEUNE, NC 28542
910-451-1482

e. Phone No.:

f. Phone No.:

If owner of the generating facility differs from the generator, provide:

g. Owner's Name:

h. Owner's Phone No.:

i. SC WASTE CODE: 2 1 0 0 0 0 4 9 3 — E5-4003

j. Description of Waste: PCB & PETROLEUM IMPACTED SOIL

k. Containers

Quantity	Units	No.	TYPE
47700	P	1	T
43820			

TYPE
DM - METAL DRUM
DP - PLASTIC DRUM
B - BAG
BA - 6 MIL. PLASTIC BAG or WRAP
T - TRUCK
O - OTHER

UNITS
P - POUNDS
Y - YARDS
M^3 - CUBIC METERS
Y^3 - CUBIC YARDS
O - OTHER

GENERATOR'S CERTIFICATION: I hereby certify that the above named material is not a hazardous waste as defined by 40 CFR Part 261 or any applicable state law, has been properly described, classified and packaged, and is in proper condition for transportation according to applicable regulations; **AND, if the waste is a treatment residue of a previously restricted hazardous waste** subject to the Land Disposal Restrictions, I certify and warrant that the waste has been treated in accordance with the requirements of 40 CFR Part 268 and is no longer a hazardous waste as defined by 40 CFR Part 261.

DAVID COX — Generator Authorized Agent Name
David Cox — Signature
06/14/04 — Shipment Date

Section II. TRANSPORTER (Generator complete a-d, Transporter I complete e-g, Transporter II complete h-n)

TRANSPORTER I

a. Name: MAC GRADING COMPANY

b. Address: 971 LEROY AURTY RD.
AURTYVILLE, NC 28318

c. Driver Name/Title: PRINT / TYPE

d. Phone No.: 910-531-4742 e. Truck No.:

f. Vehicle License No./State:

Acknowledgement of Receipt of Materials.

g. Driver Signature — Shipment Date

TRANSPORTER II

h. Name: HILCO TRANSPORT

i. Address: 7700 KEJIMONT DR.
GREENSBORO, N.C. 27409

j. Driver Name/Title: Scott Plummer / DUMP DRIVER — PRINT / TYPE

k. Phone No.: (336) 273-9441 l. Truck No.: 218

m. Vehicle License No./State: LP-8117/NC

Acknowledgement of Receipt of Materials.

n. Driver Signature — Shipment Date: 06/14/04

Section III. DESTINATION (Generator completes a-d, destination site completes e-f)

a. Site Name: *Sampson County Landfill*

b. Physical Address: *7434 Roseboro Hwy*
Roseboro, NC 28382

c. Phone No.: *910-525-4132*

d. Mailing Address: *7434 Roseboro Hwy*
Roseboro, NC 28382

e. Discrepancy Indication Space:

I hereby certify that the above named materials has been accepted and to the best of my knowledge the foregoing is true and accurate.

S.C. Landfill — Name of Authorized Agent
Signature
06/14/04 — Receipt Date

Section IV. ASBESTOS (Generator complete a-d, f, g, Operator* completes e-i)

a. Operator's* Name:

b. Operator's* Phone No.:

c. Operator's* Address:

d. Special Handling Instructions and additional information:

OPERATOR'S CERTIFICATION: I hereby declare that the contents of this consignment are fully and accurately described above by proper shipping name and are classified, packed, marked, and labeled, and are in all respects in proper condition for transport by highway according to applicable international and government regulations.

e. Operator's* Name & Title: Print / Type — Operator's* Signature — Date

f. Date and Address

g. Responsible Agency:

No.

Sampson County Disposal

TICKET: 258504 **SAMPSON COUNTY DISPOSAL INC.**

DATE: 06/14/2004
TIME: 15:07 - 15:08

CUSTOMER: 2100493 / ROANOKE ENVIRONMENTAL, INC. P.O.:
GENERATOR: MARINE COR / COMMANDING PROFILE #: E5-4003 GROSS: 70360 LBS
ORIGIN: ONS / ONSLOW TARE: 26540 LBS
TRUCK: HIL218 LICENSE: NET: 43820 LBS
TRAILER: GRID: 2 / MSW - MUNICIPAL SOLID WASTE
COMMENT: MANIFEST 58441

WASTE	QUANTITY	UNIT	RATE	AMOUNT
E5-4003 / PCB&PETROLEUM IMPACTED SO	21.91	T	$	$
Mandatory Fees	21.91	T	$ 0.00	$ 0.00

I certify that I have not disposed of any liquid or hazardous waste

Total: $

I hereby certify that this load does not contain any unauthorized waste.

Driver: _____
IN: TABETHA TYNDALL OUT: TABETHA TYNDALL

SIGNATURE: _____

WASTE INDUSTRIES, INC.

NON-HAZARDOUS SPECIAL WASTE & ASBESTOS MANIFEST

04480

If waste is asbestos waste, complete Sections I, II, III, and IV.
If waste is NOT asbestos waste, complete only Sections I, II, and III.

No. 58442

Section I. GENERATOR (Generator completes all of Section I)

a. Generator Name: COMMANDING GENERAL ACK MARINE CORPS BASE

b. Generating Location: COMMANDING GENERAL ACK MARINE CORPS BASE

c. Address: CAMP LEJEUNE, NC 28542 910-451-1482

d. Address: CAMP LEJEUNE, NC 28542 910-451-1482

e. Phone No.:

f. Phone No.:

If owner of the generating facility differs from the generator, provide:

g. Owner's Name:

h. Owner's Phone No.:

i. SC WASTE CODE: 21000049 3 E5-4003

Containers

j. Description of Waste: PCB & PETROLEUM IMPACTED SOIL

k.

Quantity	Units	No.	TYPE
45340 44980	P	01	T

TYPE
- DM - METAL DRUM
- DP - PLASTIC DRUM
- B - BAG
- BA - 6 MIL. PLASTIC BAG or WRAP
- T - TRUCK
- O - OTHER

UNITS
- P - POUNDS
- Y - YARDS
- M^3 - CUBIC METERS
- Y^3 - CUBIC YARDS
- O - OTHER

GENERATOR'S CERTIFICATION: I hereby certify that the above named material is not a hazardous waste as defined by 40 CFR Part 261 or any applicable state law, has been properly described, classified and packaged, and is in proper condition for transportation according to applicable regulations; **AND, if the waste is a treatment residue of a previously restricted hazardous waste** subject to the Land Disposal Restrictions, I certify and warrant that the waste has been treated in accordance with the requirements of 40 CFR Part 268 and is no longer a hazardous waste as defined by 40 CFR Part 261.

DAVID Cox — Generator Authorized Agent Name

David Cy — Signature

061404 — Shipment Date

Section II. TRANSPORTER (Generator completes a-d; Transporter I complete e-g; Transporter II complete h-n)

TRANSPORTER I

a. Name: MAC GRADING COMPANY

b. Address: 971 LEROY AURTY RD. AURTYVILLE, NC 28318

c. Driver Name/Title: 910-531-4742 PRINT / TYPE

d. Phone No.: e. Truck No.:

f. Vehicle License No./State:

Acknowledgement of Receipt of Materials.

g. Driver Signature — Shipment Date

TRANSPORTER II

h. Name: Hico TRANSPORT

i. Address: GREENSBORO N.C.

j. Driver Name/Title: RANDY KLASS PRINT / TYPE

k. Phone No.: 800 632 1343 l. Truck No.: H205

m. Vehicle License No./State:

Acknowledgement of Receipt of Materials.

n. Randy Klass — Driver Signature

061404 — Shipment Date

Section III. DESTINATION (Generator completes a-d; destination site completes e-f.)

a. Site Name: *Sampson County Landfill*

b. Physical Address: *7434 Roseboro Hwy* *Roseboro, NC 28382*

c. Phone No.: *910-525-4132*

d. Mailing Address: *7434 Roseboro Hwy* *Roseboro, NC 28382*

e. Discrepancy Indication Space:

I hereby certify that the above named materials has been accepted and to the best of my knowledge the foregoing is true and accurate.

S.C. Landfill — Name of Authorized Agent

Signature

061404 — Receipt Date

ASBESTOS (Generator complete a-d, f, g, Operator* completes e.)

a. Operator's* Name:

b. Operator's* Phone No.:

c. Operator's* Address:

d. Special Handling Instructions and additional information:

GENERATOR'S CERTIFICATION: I hereby declare that the contents of this consignment are fully and accurately described above by proper shipping name and are classified, packed, marked, labeled, and are in all respects in proper condition for transport by highway according to applicable international and government regulations.

f. Name & Title: Print / Type

Operator's* Signature

Date

No.

Sampson County Disposal

TICKET: 258507 **SAMPSON COUNTY DISPOSAL INC.**
DATE: 06/14/2004
TIME: 15:13 - 15:13

CUSTOMER: 2100493 / ROANOKE ENVIRONMENTAL, INC. P.O.:
GENERATOR: MARINE COR / COMMANDING PROFILE #: E5-4003 GROSS: 71140 LBS
ORIGIN: ONS / ONSLOW TARE: 26160 LBS
TRUCK: HIL205 LICENSE: NET: 44980 LBS
TRAILER: GRID: 2 / MSW - MUNICIPAL SOLID WASTE
COMMENT: MANIFEST 58442

WASTE	QUANTITY	UNIT	RATE	AMOUNT
E5-4003 / PCB&PETROLEUM IMPACTED SO	22.49	T	$	$
Mandatory Fees	22.49	T	$ 0.00	$ 0.00

I certify that I have not disposed of any liquid or hazardous waste

Total: $

I hereby certify that this load does not contain any unauthorized waste.

Drivers: _____
IN: TABETHA TYNDALL OUT: TABETHA TYNDALL

SIGNATURE: Ronald Mann #205

04481

WASTE INDUSTRIES, INC.

NON-HAZARDOUS SPECIAL WASTE & ASBESTOS MANIFEST

If waste is asbestos waste, complete Sections I, II, III, and IV.
If waste is NOT asbestos waste, complete only Sections I, II, and III.

No. 58445

Section I. GENERATOR (Generator completes all of Section I)

a. Generator Name: COMMANDING GENERAL ACK
MARINE CORPS BASE

b. Generating Location: COMMANDING GENERAL ACK
MARINE CORPS BASE

c. Address: CAMP LEJEUNE, NC 28542

d. Address: CAMP LEJEUNE, NC 28542

e. Phone No.: 910-451-1482

f. Phone No.: 910-451-1482

If owner of the generating facility differs from the generator, provide:

g. Owner's Name:

h. Owner's Phone No.:

i. SC WASTE CODE: 21 0000493

E5-4003 Containers

j. Description of Waste: PCB & PETROLEUM IMPACTED SOIL

k. Quantity: 43760 (430.60) Units: P No.: 01 TYPE: T

TYPE	
DM	METAL DRUM
DP	PLASTIC DRUM
B	BAG
BA	6 MIL. PLASTIC BAG or WRAP
T	TRUCK
O	OTHER

UNITS	
P	POUNDS
Y	YARDS
M^3	CUBIC METERS
Y^3	CUBIC YARDS
O	OTHER

GENERATOR'S CERTIFICATION: I hereby certify that the above named material is not a hazardous waste as defined by 40 CFR Part 261 or any applicable state law, has been properly described, classified and packaged, and is in proper condition for transportation according to applicable regulations; **AND, If the waste is a treatment residue of a previously restricted hazardous waste** subject to the Land Disposal Restrictions, I certify and warrant that the waste has been treated in accordance with the requirements of 40 CFR Part 268 and is no longer a hazardous waste as defined by 40 CFR Part 261.

Generator Authorized Agent Name: DAVID COX
Signature: David Cox
Shipment Date: 061404

Section II. TRANSPORTER (Generator complete a-d. Transporter I complete e-g. Transporter II complete h-n.)

TRANSPORTER I

a. Name: MAC GRADING COMPANY

b. Address: 971 LEROY AURTY RD.
AURTYVILLE, NC 28318

c. Driver Name/Title: (PRINT / TYPE)

d. Phone No.: 910-531-4742 e. Truck No.:

f. Vehicle License No./State:

Acknowledgement of Receipt of Materials.

g. Driver Signature: Shipment Date:

TRANSPORTER II

h. Name: HILCO TRANSPORT

i. Address: 7700 KENMONT PL
GREENSBORO NC

j. Driver Name/Title: GWYN PENNELL (PRINT / TYPE)

k. Phone No.: 273 9441 l. Truck No.: 208

m. Vehicle License No./State: LR 8099

Acknowledgement of Receipt of Materials.

n. Driver Signature: Gwyn Pennell Shipment Date: 061404

Section III. DESTINATION (Generator completes a-d, destination site completes e-f.)

a. Site Name: *Sampson County Landfill*

b. Physical Address: *7434 Roseboro Hwy*
Roseboro, NC 28382

c. Phone No.: *910-525-4132*

d. Mailing Address: *7434 Roseboro Hwy*
Roseboro, NC 28382

e. Discrepancy Indication Space:

I hereby certify that the above named materials has been accepted and to the best of my knowledge the foregoing is true and accurate.

f. *S.C. Landfill* (Name of Authorized Agent) Signature: Receipt Date: 061404

Section IV. ASBESTOS (Generator complete a-d, f, g. Operator* completes e.)

a. Operator's* Name:

b. Operator's* Phone No.:

c. Operator's* Address:

d. Special Handling Instructions and additional information:

OPERATOR'S CERTIFICATION: I hereby declare that the contents of this consignment are fully and accurately described above by proper shipping name and are classified, packed, marked, and labeled, and are in all respects in proper condition for transport by highway according to applicable international and government regulations.

e. Operator's* Name & Title: (Print / Type) Operator's* Signature: Date:

f. Operator's* Address:

g. Disposal Agency:

No.

Sampson County Disposal

TICKET: 250513 **SAMPSON COUNTY DISPOSAL INC.**
DATE: 06/14/2004
TIME: 15:26 - 15:26

CUSTOMER: 2100493 / ROANOKE ENVIRONMENTAL, INC. P.O.:
GENERATOR: MARINE COR / COMMANDING PROFILE #: E5-4003 GROSS: 69540 LBS
ORIGIN: ONS / ONSLOW TARE: 26480 LBS
TRUCK: HIL208 LICENSE: NET: 43060 LBS
TRAILER: GRID: 2 / MSW - MUNICIPAL SOLID WASTE
COMMENT: MANIFEST 50445

WASTE	QUANTITY	UNIT	RATE	AMOUNT
E5-4003 / PCB&PETROLEUM IMPACTED SO	21.53	T	$	$
Mandatory Fees	21.53	T	$ 0.00	$ 0.00

I certify that I have not disposed of any liquid or hazardous waste

Total: $

I hereby certify that this load does not contain any unauthorized waste.

Driver:
IN: TABETHA TYNDALL OUT: TABETHA TYNDALL

SIGNATURE: Greg Rowe

WASTE INDUSTRIES, INC.

04482

NON-HAZARDOUS SPECIAL WASTE & ASBESTOS MANIFEST

If waste is asbestos waste, complete Sections I, II, III, and IV.
If waste is NOT asbestos waste, complete only Sections I, II, and III.

No. 58444

Section I. GENERATOR (Generator completes all of Section I).

a. Generator Name: COMMANDING GENERAL ACK MARINE CORPS BASE

b. Generating Location: COMMANDING GENERAL ACK MARINE CORPS BASE

c. Address: CAMP LEJEUNE, NC 28542

d. Address: CAMP LEJEUNE, NC 28542

910-451-1482

910-451-1482

e. Phone No.:

f. Phone No.:

If owner of the generating facility differs from the generator, provide:

g. Owner's Name:

h. Owner's Phone No.:

i. SC WASTE CODE: 2 1 0 0 0 0 4 9 3

E5-4003

Containers

j. Description of Waste: PCB & PETROLEUM IMPACTED SOIL

k.

Quantity	Units	No.	TYPE
44160	P	01	T

43860

TYPE
- DM - METAL DRUM
- DP - PLASTIC DRUM
- B - BAG
- BA - 6 MIL. PLASTIC BAG or WRAP
- T - TRUCK
- O - OTHER

UNITS
- P - POUNDS
- Y - YARDS
- M^3 - CUBIC METERS
- Y^3 - CUBIC YARDS
- O - OTHER

GENERATOR'S CERTIFICATION: I hereby certify that the above named material is not a hazardous waste as defined by 40 CFR Part 261 or any applicable state law, has been properly described, classified and packaged, and is in proper condition for transportation according to applicable regulations; **AND, if the waste is a treatment residue of a previously restricted hazardous waste** subject to the Land Disposal Restrictions, I certify and warrant that the waste has been treated in accordance with the requirements of 40 CFR Part 268 and is no longer a hazardous waste as defined by 40 CFR Part 261.

DAVID Cox — Generator Authorized Agent Name

David Cox — Signature

061404 — Shipment Date

Section II TRANSPORTER (Generator complete a-d; Transporter I complete e-g; Transporter II complete h-n.)

TRANSPORTER I

a. Name: MAC GRADING COMPANY

b. Address: 971 LEROY AURTY RD. AURTYVILLE, NC 28318

c. Driver Name/Title: 910-531-4742 PRINT / TYPE

d. Phone No.: e. Truck No.:

f. Vehicle License No./State:

Acknowledgement of Receipt of Materials.

g. Driver Signature — Shipment Date

TRANSPORTER II

h. Name: Hilco Transport

i. Address: 4700 Kenmont Dr Greensboro NC

j. Driver Name/Title: Larry Moretz Jr PRINT / TYPE

k. Phone No.: 336 273 9441 l. Truck No.: 203

m. Vehicle License No./State: LE 5602 NC

Acknowledgement of Receipt of Materials.

n. Larry Moretz — Driver Signature — 061404 — Shipment Date

Section III DESTINATION (Generator completes a-d; destination site completes e-f.)

a. Site Name: *Sampson County Landfill*

c. Phone No.: *910-525-4132*

b. Physical Address: *7434 Roseboro Hwy* *Roseboro, NC 28382*

d. Mailing Address: *7434 Roseboro Hwy* *Roseboro, NC 28382*

e. Discrepancy Indication Space:

I hereby certify that the above named materials has been accepted and to the best of my knowledge the foregoing is true and accurate.

S.C. Landfill — Name of Authorized Agent

Signature

061404 — Receipt Date

ASBESTOS (Generator complete a-d, f, g. Operator* completes e.)

a. Operator's* Name:

b. Operator's* Phone No.:

c. Operator's* Address:

d. Special Handling Instructions and additional information:

GENERATOR'S CERTIFICATION: I hereby declare that the contents of this consignment are fully and accurately described above by proper shipping name and are classified, packed, marked and labeled, and are in all respects in proper condition for transport by highway according to applicable international and government regulations.

e. Operator's* Name & Title: Print / Type — Operator's* Signature — Date

f. Transport Company Name/Address:

g. Regulatory Agency:

No.

Sampson County Disposal

TICKET: 258514 **SAMPSON COUNTY DISPOSAL INC.**
DATE: 06/14/2004
TIME: 15:29 - 15:29

CUSTOMER: 2100493 / ROANOKE ENVIRONMENTAL, INC. P.O.:
GENERATOR: MARINE CDR / COMMANDING PROFILE #: E5-4003 GROSS: 69980 LBS
ORIGIN: ONS / ONSLOW TARE: 26120 LBS
TRUCK: HIL203 LICENSE: NET: 43860 LBS
TRAILER: GRID: 2 / MSW - MUNICIPAL SOLID WASTE
COMMENT: MANIFEST 58444

WASTE	QUANTITY	UNIT	RATE	AMOUNT
E5-4003 / PCB&PETROLEUM IMPACTED SO	21.93	T	$	$
Mandatory Fees	21.93	T	$ 0.00	$ 0.00

I certify that I have not disposed of any liquid or hazardous waste

Total: $

I hereby certify that this load does not contain any unauthorized waste.

Driver:
IN: TABETHA TYNDALL OUT: TABETHA TYNDALL

SIGNATURE: Larry Marsh

WASTE INDUSTRIES, INC.

04483

NON-HAZARDOUS SPECIAL WASTE & ASBESTOS MANIFEST

No. 58446

If waste is asbestos waste, complete Sections I, II, III, and IV.
If waste is NOT asbestos waste, complete only Sections I, II, and III.

Section I — GENERATOR (Generator completes all of Section I)

a. Generator Name: COMMANDING GENERAL ACK
MARINE CORPS BASE

b. Generating Location: COMMANDING GENERAL ACK
MARINE CORPS BASE

c. Address: CAMP LEJEUNE, NC 28542
910-451-1482

d. Address: CAMP LEJEUNE, NC 28542
910-451-1482

e. Phone No.:

f. Phone No.:

If owner of the generating facility differs from the generator, provide:

g. Owner's Name:

h. Owner's Phone No.:

i. SC WASTE CODE: 2 1 0 0 0 0 4 9 3 — E5-4003

j. Description of Waste: PCB & PETROLEUM IMPACTED SOIL

k.

Quantity	Units	No.	TYPE
43940 (43500)	P	01	T

Containers

TYPE
- DM - METAL DRUM
- DP - PLASTIC DRUM
- B - BAG
- BA - 6 MIL. PLASTIC BAG or WRAP
- T - TRUCK
- O - OTHER

UNITS
- P - POUNDS
- Y - YARDS
- M^3 - CUBIC METERS
- Y^3 - CUBIC YARDS
- O - OTHER

GENERATOR'S CERTIFICATION: I hereby certify that the above named material is not a hazardous waste as defined by 40 CFR Part 261 or any applicable state law, has been properly described, classified and packaged, and is in proper condition for transportation according to applicable regulations; **AND, if the waste is a treatment residue of a previously restricted hazardous waste** subject to the Land Disposal Restrictions, I certify and warrant that the waste has been treated in accordance with the requirements of 40 CFR Part 268 and is no longer a hazardous waste as defined by 40 CFR Part 261.

DAVID Cox — Generator Authorized Agent Name

David Cox — Signature

061504 — Shipment Date

Section II — TRANSPORTER (Generator complete a-d; Transporter I complete e-g; Transporter II complete h-n)

TRANSPORTER I

a. Name: MAC GRADING COMPANY

b. Address: 971 LEROY AURTY RD.
AURTYVILLE, NC 28318

c. Driver Name/Title: PRINT / TYPE

d. Phone No.: 910-531-4742

e. Truck No.:

f. Vehicle License No./State:

Acknowledgement of Receipt of Materials.

g. Driver Signature — Shipment Date

TRANSPORTER II

h. Name: Hilco Transport

i. Address: 2700 Kenmont Dr.
Greensboro N.C 27409

j. Driver Name/Title: RAY WEBSTER - DRIVER PRINT / TYPE

k. Phone No.: 3362739441

l. Truck No.: 213

m. Vehicle License No./State: LE 5703 - N.C.

Acknowledgement of Receipt of Materials.

n. Ray Webster — Driver Signature

061504 — Shipment Date

Section III — DESTINATION (Generator completes a-d; destination site completes e-f.)

a. Site Name: *Sampson County Landfill*

b. Physical Address: *7434 Roseboro Hwy*
Roseboro, NC 28382

c. Phone No.: *910-525-4132*

d. Mailing Address: *7434 Roseboro Hwy*
Roseboro, NC 28382

e. Discrepancy Indication Space:

I hereby certify that the above named materials has been accepted and to the best of my knowledge the foregoing is true and accurate.

f. *S.C. Landfill* — Name of Authorized Agent

Signature

061504 — Receipt Date

Section IV — ASBESTOS (Generator complete a-d, f, g; Operator* completes e.)

a. Operator's* Name:

b. Operator's* Phone No.:

c. Operator's* Address:

d. Special Handling Instructions and additional information:

OPERATOR'S CERTIFICATION: I hereby declare that the contents of this consignment are fully and accurately described above by proper shipping name and are classified, packed, marked, and labeled, and are in all respects in proper condition for transport by highway according to applicable international and government regulations.

e. Operator's* Name & Title: Print / Type — Operator's* Signature — Date

f. Name and Address of Responsible Agency:

No.

SAMPSON COUNTY DISPOSAL INC.

Sampson County Disposal

TICKET: 256643
DATE: 06/15/2004
TIME: 09:39 - 09:39

CUSTOMER: 2100493 / ROANOKE ENVIRONMENTAL, INC.
GENERATOR: MARINE COR / COMMANDING PROFILE #: SS-4003
ORIGIN: ONS / ONSLOW
TRUCK: HIL213 LICENSE:
TRAILER: GRID: 2 / MSW - MUNICIPAL SOLID WASTE
COMMENT: MANIFEST 58446

P.O.:
GROSS: 69520 LBS
TARE: 25960 LBS
NET: 43560 LBS

WASTE	QUANTITY	UNIT	RATE	AMOUNT
E5-4003 / PCB&PETROLEUM IMPACTED SO	21.78	T	$	$
Mandatory Fees	21.78	T	$ 0.00	$ 0.00

Total: $

I certify that I have not disposed of any liquid or hazardous waste

Driver:
IN: ANGELA B MCLAMB OUT: ANGELA B MCLAMB

I hereby certify that this load does not contain any unauthorized waste.

SIGNATURE: _____

WASTE INDUSTRIES, INC.

04484

NON-HAZARDOUS SPECIAL WASTE & ASBESTOS MANIFEST

If waste is asbestos waste, complete Sections I, II, III, and IV.
If waste is NOT asbestos waste, complete only Sections I, II, and III.

No. 58454

Section I. GENERATOR (Generator completes all of Section I).

a. Generator Name: COMMANDING GENERAL ACK MARINE CORPS BASE

b. Generating Location: COMMANDING GENERAL ACK MARINE CORPS BASE

c. Address: CAMP LEJEUNE, NC 28542

d. Address: CAMP LEJEUNE, NC 28542

910-451-1482

910-451-1482

e. Phone No.:

f. Phone No.:

If owner of the generating facility differs from the generator, provide:

g. Owner's Name:

h. Owner's Phone No.:

i. SC WASTE CODE: 2 1 0 0 0 0 4 9 3

E5-4003 Containers

j. Description of Waste: PCB & PETROLEUM IMPACTED SOIL

k. Quantity: 42080 (41600) Units: P No.: 01 TYPE: T

TYPE
DM - METAL DRUM
DP - PLASTIC DRUM
B - BAG
BA - 6 MIL. PLASTIC BAG or WRAP
T - TRUCK
O - OTHER

UNITS
P - POUNDS
Y - YARDS
M^3 - CUBIC METERS
Y^3 - CUBIC YARDS
O - OTHER

GENERATOR'S CERTIFICATION: I hereby certify that the above named material is not a hazardous waste as defined by 40 CFR Part 261 or any applicable state law, has been properly described, classified and packaged, and is in proper condition for transportation according to applicable regulations; **AND, if the waste is a treatment residue of a previously restricted hazardous waste** subject to the Land Disposal Restrictions, I certify and warrant that the waste has been treated in accordance with the requirements of 40 CFR Part 268 and is no longer a hazardous waste as defined by 40 CFR Part 261.

DAVID COX — Generator Authorized Agent Name

David Cox — Signature

061504 — Shipment Date

Section II. TRANSPORTER (Generator complete a-d. Transporter I complete e-g. Transporter II complete h-n.)

TRANSPORTER I

a. Name: MAC GRADING COMPANY

b. Address: 971 LEROY AURTY RD. AURTYVILLE, NC 28318

c. Driver Name/Title: 910-531-4742 PRINT / TYPE

d. Phone No.: e. Truck No.:

f. Vehicle License No./State:

Acknowledgement of Receipt of Materials.

g. Driver Signature Shipment Date

TRANSPORTER II

h. Name: Hilco Transport

i. Address: Greensboro N.C.

j. Driver Name/Title: Randy Klau PRINT / TYPE

k. Phone No.: 800 632 1363 l. Truck No.: #205

m. Vehicle License No./State:

Acknowledgement of Receipt of Materials.

n. Randy Klau — Driver Signature

061504 — Shipment Date

Section III. DESTINATION (Generator completes a-d; destination site completes e-f.)

a. Site Name: *Sampson County Landfill*

c. Phone No.: *910-525-4132*

b. Physical Address: *7434 Roseboro Hwy Roseboro, NC 28382*

d. Mailing Address: *7434 Roseboro Hwy Roseboro, NC 28382*

e. Discrepancy Indication Space:

I hereby certify that the above named materials has been accepted and to the best of my knowledge the foregoing is true and accurate.

f. *S.C. Landfill* — Name of Authorized Agent

Signature

061504 — Receipt Date

Section IV. ASBESTOS (Generator complete a-d, f, g; Operator* completes e.)

a. Operator's* Name:

b. Operator's* Phone No.:

c. Operator's* Address:

d. Special Handling Instructions and additional information:

OPERATOR'S CERTIFICATION: I hereby declare that the contents of this consignment are fully and accurately described above by proper shipping name and are classified, packed, marked, and labeled, and are in all respects in proper condition for transport by highway according to applicable international and government regulations.

e. Operator's* Name & Title: Print / Type

Operator's* Signature

Date

*Operator and Address Responsible Agency:

Sampson County Disposal

No.

SAMPSON COUNTY DISPOSAL INC.

TICKET: 258607
DATE: 06/15/2004
TIME: 09:36 - 09:38

CUSTOMER: 2100493 / ROANOKE ENVIRONMENTAL, INC. P.O.:
GENERATOR: MARINE COR / COMMANDING PROFILE #: E5-4003 GROSS: 67760 LBS
ORIGIN: ONS / ONSLOW TARE: 26160 LBS
TRUCK: HIL205 LICENSE: NET: 41600 LBS
TRAILER: GRID: 2 / MSW - MUNICIPAL SOLID WASTE
COMMENT: MANIFEST 58454

WASTE	QUANTITY	UNIT	RATE	AMOUNT
E5-4003 / PCB&PETROLEUM IMPACTED SO	20.80	T	$	$
Mandatory Fees	20.80	T	$ 0.00	$ 0.00

I certify that I have not disposed of any liquid or hazardous waste

Total: $

I hereby certify that this load does not contain any unauthorized waste.

Driver: _____
IN: ANGELA B MCLAMB OUT: ANGELA B MCLAMB

SIGNATURE: Randy Klam

WASTE INDUSTRIES, INC.

NON-HAZARDOUS SPECIAL WASTE & ASBESTOS MANIFEST

04485

If waste is asbestos waste, complete Sections I, II, III, and IV.
If waste is NOT asbestos waste, complete only Sections I, II, and III.

No. 58453

Section I. GENERATOR (Generator completes all of Section I).

a. Generator Name: COMMANDING GENERAL ACK

b. Generating Location: COMMANDING GENERAL ACK

c. Address: MARINE CORPS BASE CAMP LEJEUNE, NC 28542

d. Address: MARINE CORPS BASE CAMP LEJEUNE, NC 28542

e. Phone No.: 910-451-1482

f. Phone No.: 910-451-1482

If owner of the generating facility differs from the generator, provide:

g. Owner's Name:

h. Owner's Phone No.:

i. SC WASTE CODE: 2 1 0 0 0 0 4 9 3

E5-4003

j. Description of Waste: PCB & PETROLEUM IMPACTED SOIL

k. Quantity: 4 1 2 0 0 (4300) Units: P No.: 0 1 TYPE: T

Containers

TYPE
- DM - METAL DRUM
- DP - PLASTIC DRUM
- B - BAG
- BA - 6 MIL. PLASTIC BAG or WRAP
- T - TRUCK
- O - OTHER

UNITS
- P - POUNDS
- Y - YARDS
- M^3 - CUBIC METERS
- Y^3 - CUBIC YARDS
- O - OTHER

GENERATOR'S CERTIFICATION: I hereby certify that the above named material is not a hazardous waste as defined by 40 CFR Part 261 or any applicable state law, has been properly described, classified and packaged, and is in proper condition for transportation according to applicable regulations; **AND, If the waste is a treatment residue of a previously restricted hazardous waste** subject to the Land Disposal Restrictions, I certify and warrant that the waste has been treated in accordance with the requirements of 40 CFR Part 268 and is no longer a hazardous waste as defined by 40 CFR Part 261.

Generator Authorized Agent Name: David Cox

Signature: David Cox

Shipment Date: 06 15 04

Section II TRANSPORTER (Transporter I complete a-g. Transporter II complete h-n.)

TRANSPORTER I

a. Name: MAC GRADING COMPANY

b. Address: 971 LEROY AURTY RD. AURTYVILLE, NC 28318

c. Driver Name/Title: PRINT / TYPE

d. Phone No.: 910-531-4742

e. Truck No.:

f. Vehicle License No./State:

Acknowledgement of Receipt of Materials.

g. Driver Signature

Shipment Date

TRANSPORTER II

h. Name: Hilco

i. Address: 7706 Kenmont Drive Greensboro N.C.

j. Driver Name/Title: Joe Flinchum PRINT / TYPE

k. Phone No.: 273 9441

l. Truck No.: 207

m. Vehicle License No./State: LF 5606 N.C.

Acknowledgement of Receipt of Materials.

n. Driver Signature: Joe Flinchum

Shipment Date: 06 15 04

Section III DESTINATION (Destination completes a-f).

a. Site Name: *Sampson County Landfill*

b. Physical Address: *7434 Roseboro Hwy Roseboro, NC 28382*

c. Phone No.: *910-525-4132*

d. Mailing Address: *7434 Roseboro Hwy Roseboro, NC 28382*

e. Discrepancy Indication Space:

I hereby certify that the above named materials has been accepted and to the best of my knowledge the foregoing is true and accurate.

f. *S.C. Landfill* Name of Authorized Agent

Signature: ABM

Receipt Date: 06 15 04

Section IV ASBESTOS (Generator completes and Mfg Operator* completes e-f).

a. Operator's* Name:

b. Operator's* Phone No.:

c. Operator's* Address:

d. Special Handling Instructions and additional information:

OPERATOR'S CERTIFICATION: I hereby declare that the contents of this consignment are fully and accurately described above by proper shipping name and are classified, packed, marked, and labeled, and are in all respects in proper condition for transport by highway according to applicable international and government regulations.

e. Operator's* Name & Title: Print / Type

Operator's* Signature

Date

f. Name and Address of Responsible Agency:

No.

Sampson County Disposal

TICKET: 258619
DATE: 06/15/2004
TIME: 10:02 - 10:02

SAMPSON COUNTY DISPOSAL INC.

CUSTOMER: 2100493 / ROANOKE ENVIRONMENTAL, INC. P.O.:
GENERATOR: MARINE COR / COMMANDING PROFILE #: E5-4003 GROSS: 67900 LBS
ORIGIN: ONS / ONSLOW TARE: 26600 LBS
TRUCK: HIL207 LICENSE: NET: 41300 LBS
TRAILER: GRID: 2 / MSW - MUNICIPAL SOLID WASTE
COMMENT: MANIFEST 58453

WASTE	QUANTITY	UNIT	RATE	AMOUNT
E5-4003 / PCB&PETROLEUM IMPACTED SO	20.65	T	$	$
Mandatory Fees	20.65	T	$ 0.00	$ 0.00

I certify that I have not disposed of any liquid or hazardous waste

Total: $

I hereby certify that this load does not contain any unauthorized waste.

Driver: Joe Blinchum

IN: ANGELA B MCLAMB OUT: ANGELA B MCLAMB

SIGNATURE: _____

WASTE INDUSTRIES, INC.

04486

NON-HAZARDOUS SPECIAL WASTE & ASBESTOS MANIFEST

If waste is asbestos waste, complete Sections I, II, III, and IV.
If waste is NOT asbestos waste, complete only Sections I, II, and III.

No. 58447

Section I — GENERATOR (Generator completes all of Section I)

a. Generator Name: COMMANDING GENERAL ACK
MARINE CORPS BASE

b. Generating Location: COMMANDING GENERAL ACK
MARINE CORPS BASE

c. Address: CAMP LEJEUNE, NC 28542

d. Address: CAMP LEJEUNE, NC 28542

e. Phone No.: 910-451-1482

f. Phone No.: 910-451-1482

If owner of the generating facility differs from the generator, provide:

g. Owner's Name:

h. Owner's Phone No.:

i. SC WASTE CODE: 21 00 00 49 3 — E5-4003

Containers

TYPE	
DM	METAL DRUM
DP	PLASTIC DRUM
B	BAG
BA	6 MIL. PLASTIC BAG or WRAP
T	TRUCK
O	OTHER

j. Description of Waste: PCB & PETROLEUM IMPACTED SOIL

k.

Quantity	Units	No.	TYPE
46660	P	01	T

UNITS	
P	POUNDS
Y	YARDS
M^3	CUBIC METERS
Y^3	CUBIC YARDS
O	OTHER

GENERATOR'S CERTIFICATION: I hereby certify that the above named material is not a hazardous waste as defined by 40 CFR Part 261 or any applicable state law, has been properly described, classified and packaged, and is in proper condition for transportation according to applicable regulations; **AND, If the waste is a treatment residue of a previously restricted hazardous waste** subject to the Land Disposal Restrictions, I certify and warrant that the waste has been treated in accordance with the requirements of 40 CFR Part 268 and is no longer a hazardous waste as defined by 40 CFR Part 261.

DAVID COX — David Cox — 061504

Generator Authorized Agent Name — Signature — Shipment Date

Section II — TRANSPORTER (Generator complete a-d; Transporter I complete e-g; Transporter II complete h-n)

TRANSPORTER I

a. Name: MAC GRADING COMPANY

b. Address: 971 LEROY AURTY RD.
AURTYVILLE, NC 28318

c. Driver Name/Title: PRINT / TYPE

d. Phone No.: 910-531-4742 e. Truck No.:

f. Vehicle License No./State:

Acknowledgement of Receipt of Materials.

g. Driver Signature — Shipment Date

TRANSPORTER II

h. Name: Hilco Transport

i. Address: 2700 Kenmont Dr.
Greensboro, N.C 27409

j. Driver Name/Title: Anthony Green - Driver

k. Phone No.: 1800 648 6342 l. Truck No.: 304

m. Vehicle License No./State: 2E5649

Acknowledgement of Receipt of Materials.

n. Driver Signature — 061504 Shipment Date

Section III — DESTINATION (Generator completes a-d; destination site completes e-f)

a. Site Name: *Sampson County Landfill*

b. Physical Address: *7434 Roseboro Hwy*
Roseboro, NC 28382

c. Phone No.: *910-525-4132*

d. Mailing Address: *7434 Roseboro Hwy*
Roseboro, NC 28382

e. Discrepancy Indication Space:

I hereby certify that the above named materials has been accepted and to the best of my knowledge the foregoing is true and accurate.

f. *S.C. Landfill* — Name of Authorized Agent — Signature — 061504 Receipt Date

Section IV — ASBESTOS (Generator complete a-d, f, g; Operator* completes e-i)

a. Operator's* Name:

b. Operator's* Phone No.:

c. Operator's* Address:

d. Special Handling Instructions and additional information:

OPERATOR'S CERTIFICATION: I hereby declare that the contents of this consignment are fully and accurately described above by proper shipping name and are classified, packed, marked, and labeled, and are in all respects in proper condition for transport by highway according to applicable international and government regulations.

e. Operator's* Name & Title: Print / Type — Operator's* Signature — Date

f. Transport Address:

g. Responsible Agency:

Sampson County Disposal

No.

TICKET: 258604
DATE: 06/15/2004
TIME: 09:29 - 09:29

SAMPSON COUNTY DISPOSAL INC.

CUSTOMER: 2100493 / ROANOKE ENVIRONMENTAL, INC. P.O.:
GENERATOR: MARINE COR / COMMANDING PROFILE #: E5-4003 GROSS: 77880 LBS
ORIGIN: ONS / ONSLOW TARE: 31840 LBS
TRUCK: HIL304 LICENSE: NET: 46040 LBS
TRAILER: GRID: 2 / MSW - MUNICIPAL SOLID WASTE
COMMENT: MANIFEST 58447

WASTE	QUANTITY	UNIT	RATE	AMOUNT
E5-4003 / PCB&PETROLEUM IMPACTED SO	23.02	T	$	$
Mandatory Fees	23.02	T	$ 0.00	$ 0.00

I certify that I have not disposed of any liquid or hazardous waste

Total: $

I hereby certify that this load does not contain any unauthorized waste.

Driver:
IN: ANGELA B MCLAMB OUT: ANGELA B MCLAMB

SIGNATURE: _____

WASTE INDUSTRIES, INC.

04487

NON-HAZARDOUS SPECIAL WASTE & ASBESTOS MANIFEST

If waste is asbestos waste, complete Sections I, II, III, and IV.
If waste is NOT asbestos waste, complete only Sections I, II, and III.

No. 58448

Section I. GENERATOR (Generator completes all of Section I)

a. Generator Name: COMMANDING GENERAL ACK
MARINE CORPS BASE

b. Generating Location: COMMANDING GENERAL ACK
MARINE CORPS BASE

c. Address: CAMP LEJEUNE, NC 28542
910-451-1482

d. Address: CAMP LEJEUNE, NC 28542
910-451-1482

e. Phone No.:

f. Phone No.:

If owner of the generating facility differs from the generator, provide:

g. Owner's Name:

h. Owner's Phone No.:

i. SC WASTE CODE: 2 1 0 0 0 0 4 9 3 | E5-4003

j. Description of Waste: PCB & PETROLEUM IMPACTED SOIL

k.

Quantity	Units	No.	TYPE	Containers
40480 (30981)	P	01	T	

TYPE
DM - METAL DRUM
DP - PLASTIC DRUM
B - BAG
BA - 6 MIL. PLASTIC BAG or WRAP
T - TRUCK
O - OTHER

UNITS
P - POUNDS
Y - YARDS
M^3 - CUBIC METERS
Y^3 - CUBIC YARDS
O - OTHER

GENERATOR'S CERTIFICATION: I hereby certify that the above named material is not a hazardous waste as defined by 40 CFR Part 261 or any applicable state law, has been properly described, classified and packaged, and is in proper condition for transportation according to applicable regulations; **AND, if the waste is a treatment residue of a previously restricted hazardous waste** subject to the Land Disposal Restrictions, I certify and warrant that the waste has been treated in accordance with the requirements of 40 CFR Part 268 and is no longer a hazardous waste as defined by 40 CFR Part 261.

DAVID COX — Generator Authorized Agent Name
David Cox — Signature
061504 — Shipment Date

Section II. TRANSPORTER (Generator complete a-d; Transporter I complete e-g; Transporter II complete h-n)

TRANSPORTER I

a. Name: MAC GRADING COMPANY

b. Address: 971 LEROY AURTY RD.
AURTYVILLE, NC 28318

c. Driver Name/Title: PRINT / TYPE

d. Phone No.: 910-531-4742 e. Truck No.:

f. Vehicle License No./State:

Acknowledgement of Receipt of Materials.

g. Driver Signature — Shipment Date

TRANSPORTER II

h. Name: HILCO TRANSPORT

i. Address: 7700 KEMMONT DR.
GREENSBORO, N.C. 27409

j. Driver Name/Title: Scott Plummer / DUMP DRIVER — PRINT / TYPE

k. Phone No.: (336) 273-9441 l. Truck No.: 218

m. Vehicle License No./State: LP-8117 / NC

Acknowledgement of Receipt of Materials.

n. Scott Plummer — Driver Signature
061504 — Shipment Date

Section III. DESTINATION (Generator completes a-d; destination site completes e-k)

a. Site Name: *Sampson County Landfill*

b. Physical Address: *7434 Roseboro Hwy*
Roseboro, NC 28382

c. Phone No.: *910-525-4132*

d. Mailing Address: *7434 Roseboro Hwy*
Roseboro, NC 28382

e. Discrepancy Indication Space:

I hereby certify that the above named materials has been accepted and to the best of my knowledge the foregoing is true and accurate.

S.C. Landfill — Name of Authorized Agent
ABU — Signature
061504 — Receipt Date

Section IV. ASBESTOS (Generator complete a-d, f, g; Operator* completes e.)

a. Operator's* Name:

b. Operator's* Phone No.:

c. Operator's* Address:

d. Special Handling Instructions and additional information:

OPERATOR'S CERTIFICATION: I hereby declare that the contents of this consignment are fully and accurately described above by proper shipping name and are classified, packed, marked, and labeled, and are in all respects in proper condition for transport by highway according to applicable international and government regulations.

e. Operator's* Name & Title: — Print / Type
Operator's* Signature
Date

f. Name and Address of Responsible Agency:

Sampson County Disposal

TICKET: 258617
DATE: 06/15/2004
TIME: 09:59 - 09:59

No.

SAMPSON COUNTY DISPOSAL INC.

CUSTOMER: 2100493 / ROANOKE ENVIRONMENTAL, INC. P.O.:
GENERATOR: MARINE COR / COMMANDING PROFILE #: E5-4003 GROSS: 66520 LBS
ORIGIN: ONS / ONSLOW TARE: 26540 LBS
TRUCK: HIL218 LICENSE: NET: 39980 LBS
TRAILER: GRID: 2 / MSW - MUNICIPAL SOLID WASTE
COMMENT: MANIFEST 58448

WASTE	QUANTITY	UNIT	RATE	AMOUNT
E5-4003 / PCB&PETROLEUM IMPACTED SO	19.99	T	$	$
Mandatory Fees	19.99	T	$ 0.00	$ 0.00

I certify that I have not disposed of any liquid or hazardous waste

Total: $

I hereby certify that this load does not contain any unauthorized waste.

Driver: _____
IN: ANGELA B MCLAMB OUT: ANGELA B MCLAMB

SIGNATURE: _____

WASTE INDUSTRIES, INC.

04488

NON-HAZARDOUS SPECIAL WASTE & ASBESTOS MANIFEST

If waste is asbestos waste, complete Sections I, II, III, and IV.
If waste is NOT asbestos waste, complete only Sections I, II, and III.

No. 58449

Section I. GENERATOR (Generator completes all of Section I).

a. Generator Name: COMMANDING GENERAL ACK
MARINE CORPS BASE

b. Generating Location: COMMANDING GENERAL ACK
MARINE CORPS BASE

c. Address: CAMP LEJEUNE, NC 28542

d. Address: CAMP LEJEUNE, NC 28542

910-451-1482

910-451-1482

e. Phone No.:

f. Phone No.:

If owner of the generating facility differs from the generator, provide:

g. Owner's Name:

h. Owner's Phone No.:

i. SC WASTE CODE: 2 1 0 0 0 0 4 9 3

E5-4003

Containers

j. Description of Waste: PCB & PETROLEUM IMPACTED SOIL

k.

Quantity	Units	No.	TYPE
41980	P	01	T

41180

TYPE
- DM - METAL DRUM
- DP - PLASTIC DRUM
- B - BAG
- BA - 6 MIL. PLASTIC BAG or WRAP
- T - TRUCK
- O - OTHER

UNITS
- P - POUNDS
- Y - YARDS
- M^3 - CUBIC METERS
- Y^3 - CUBIC YARDS
- O - OTHER

GENERATOR'S CERTIFICATION: I hereby certify that the above named material is not a hazardous waste as defined by 40 CFR Part 261 or any applicable state law, has been properly described, classified and packaged, and is in proper condition for transportation according to applicable regulations; **AND, If the waste is a treatment residue of a previously restricted hazardous waste** subject to the Land Disposal Restrictions, I certify and warrant that the waste has been treated in accordance with the requirements of 40 CFR Part 268 and is no longer a hazardous waste as defined by 40 CFR Part 261.

DAVID COX — Generator Authorized Agent Name

David Cox — Signature

061504 — Shipment Date

Section II TRANSPORTER (Transporter I complete a-g; Transporter II complete h-n)

TRANSPORTER I

a. Name: MAC GRADING COMPANY

b. Address: 971 LEROY AURTY RD.
AURTYVILLE, NC 28318

c. Driver Name/Title: (PRINT / TYPE)

d. Phone No.: 910-531-4742

e. Truck No.:

f. Vehicle License No./State:

Acknowledgement of Receipt of Materials.

g. Driver Signature — Shipment Date

TRANSPORTER II

h. Name: Hilco Transport

i. Address: 7700 KENMONT DR
GREENSBORO NC

j. Driver Name/Title: Gwyn Pennell (PRINT / TYPE)

k. Phone No.: 273 9641

l. Truck No.: 208

m. Vehicle License No./State: LR 8099

Acknowledgement of Receipt of Materials.

n. Gwyn Pennell — Driver Signature

061504 — Shipment Date

Section III DESTINATION (Generator completes a-d; Destination site completes e-h)

a. Site Name: *Sampson County Landfill*

b. Physical Address: *7434 Roseboro Hwy*
Roseboro, NC 28382

c. Phone No.: *910-525-4132*

d. Mailing Address: *7434 Roseboro Hwy*
Roseboro, NC 28382

e. Discrepancy Indication Space:

I hereby certify that the above named materials has been accepted and to the best of my knowledge the foregoing is true and accurate.

f. *S.C. Landfill* — Name of Authorized Agent

Signature

061504 — Receipt Date

Section IV ASBESTOS (Generator complete a-d, f-g; Operator* completes e-h)

a. Operator's* Name:

b. Operator's* Phone No.:

c. Operator's* Address:

d. Special Handling Instructions and additional information:

OPERATOR'S CERTIFICATION: I hereby declare that the contents of this consignment are fully and accurately described above by proper shipping name and are classified, packed, marked, and labeled, and are in all respects in proper condition for transport by highway according to applicable international and government regulations.

e. Operator's* Name & Title: — Print / Type

Operator's* Signature

Date

f. Name and Address of Responsible Agency:

No.

Sampson County Disposal

TICKET: 258526
DATE: 06/15/2004
TIME: 10:34 - 10:34

SAMPSON COUNTY DISPOSAL INC.

CUSTOMER: 2100493 / ROANOKE ENVIRONMENTAL, INC. P.O.:
GENERATOR: MARINE COR / COMMANDING PROFILE #: E5-4003 GROSS: 67660 LBS
ORIGIN: ONS / ONSLOW TARE: 26480 LBS
TRUCK: HIL200 LICENSE: NET: 41180 LBS
TRAILER: GRID: 2 / MSW - MUNICIPAL SOLID WASTE
COMMENT: MANIFEST 58449

WASTE	QUANTITY	UNIT	RATE	AMOUNT
E5-4003 / PCB&PETROLEUM IMPACTED SO	20.59	T	$	$
Mandatory Fees	20.59	T	$ 0.00	$ 0.00

I certify that I have not disposed of any liquid or hazardous waste

Total: $

I hereby certify that this load does not contain any unauthorized waste.

Driver:
IN: ANGELA B MCLAMB OUT: ANGELA B MCLAMB

SIGNATURE:

04489

WASTE INDUSTRIES, INC.

NON-HAZARDOUS SPECIAL WASTE & ASBESTOS MANIFEST

If waste is asbestos waste, complete Sections I, II, III, and IV.
If waste is NOT asbestos waste, complete only Sections I, II, and III.

No. 58450

Section I. GENERATOR (Generator completes all of Section I).

a. Generator Name: COMMANDING GENERAL ACK MARINE CORPS BASE

b. Generating Location: COMMANDING GENERAL ACK MARINE CORPS BASE

c. Address: CAMP LEJEUNE, NC 28542

d. Address: CAMP LEJEUNE, NC 28542

910-451-1482

910-451-1482

e. Phone No.:

f. Phone No.:

If owner of the generating facility differs from the generator, provide:

g. Owner's Name:

h. Owner's Phone No.:

i. SC WASTE CODE: 2 1 0 0 0 0 4 9 3 — E5-4003

j. Description of Waste: PCB & PETROLEUM IMPACTED SOIL

k. Containers

Quantity	Units	No.	TYPE
#2340	P	01	T

TYPE
DM - METAL DRUM
DP - PLASTIC DRUM
B - BAG
BA - 6 MIL. PLASTIC BAG or WRAP
T - TRUCK
O - OTHER

UNITS
P - POUNDS
Y - YARDS
M^3 - CUBIC METERS
Y^3 - CUBIC YARDS
O - OTHER

GENERATOR'S CERTIFICATION: I hereby certify that the above named material is not a hazardous waste as defined by 40 CFR Part 261 or any applicable state law, has been properly described, classified and packaged, and is in proper condition for transportation according to applicable regulations; **AND, if the waste is a treatment residue of a previously restricted hazardous waste** subject to the Land Disposal Restrictions, I certify and warrant that the waste has been treated in accordance with the requirements of 40 CFR Part 268 and is no longer a hazardous waste as defined by 40 CFR Part 261.

42000

DAVID COX — Generator Authorized Agent Name

David Cox — Signature

061504 — Shipment Date

Section II TRANSPORTER (Generator complete a-d; Transporter I complete e-g; Transporter II complete h-n.)

TRANSPORTER I

a. Name: MAC GRADING COMPANY

b. Address: 971 LEROY AURTY RD. AURTYVILLE, NC 28318

c. Driver Name/Title: PRINT / TYPE

d. Phone No.: 910-531-4742 e. Truck No.:

f. Vehicle License No./State:

Acknowledgement of Receipt of Materials.

g. Driver Signature — Shipment Date

TRANSPORTER II

h. Name: Hilco Transport

i. Address: 4700 Kenmont Dr Greensboro

j. Driver Name/Title: Larry Moretz Jr PRINT / TYPE

k. Phone No.: 336 273 9441 l. Truck No.: 203

m. Vehicle License No./State: NC LE 5602 NC

Acknowledgement of Receipt of Materials.

n. Larry Moretz Jr — Driver Signature — 061504 Shipment Date

Section III DESTINATION (Generator completes a-d; destination site completes e-f.)

a. Site Name: *Sampson County Landfill*

b. Physical Address: *7434 Roseboro Hwy* *Roseboro, NC 28382*

c. Phone No.: *910-525-4132*

d. Mailing Address: *7434 Roseboro Hwy* *Roseboro, NC 28382*

e. Discrepancy Indication Space:

I hereby certify that the above named materials has been accepted and to the best of my knowledge the foregoing is true and accurate.

f. *S.C. Landfill* — Name of Authorized Agent — ABU — Signature — 061504 Receipt Date

Section IV ASBESTOS (Generator complete a-d; f-g; Operator* completes e.)

a. Operator's* Name:

b. Operator's* Phone No.:

c. Operator's* Address:

d. Special Handling Instructions and additional information:

OPERATOR'S CERTIFICATION: I hereby declare that the contents of this consignment are fully and accurately described above by proper shipping name and are classified, packed, marked, and labeled, and are in all respects in proper condition for transport by highway according to applicable international and government regulations.

e. Operator's* Name & Title: Print / Type — Operator's* Signature — Date

f. Name and Address of Responsible Agency:

No.

Sampson County Disposal

TICKET: 258628
DATE: 06/15/2004
TIME: 10:35 - 10:36

SAMPSON COUNTY DISPOSAL INC.

CUSTOMER: 2100493 / ROANOKE ENVIRONMENTAL, INC. P.O.:
GENERATOR: MARINE CDR / COMMANDING PROFILE #: E5-4003 GROSS: 68180 LBS
ORIGIN: ONS / ONSLOW TARE: 26120 LBS
TRUCK: HIL203 LICENSE: NET: 42060 LBS
TRAILER: GRID: 2 / MSW - MUNICIPAL SOLID WASTE
COMMENT: MANIFEST 58450

WASTE	QUANTITY	UNIT	RATE	AMOUNT
E5-4003 / PCB&PETROLEUM IMPACTED SO	21.03	T	$	$
Mandatory Fees	21.03	T	$ 0.00	$ 0.00

I certify that I have not disposed of any liquid or hazardous waste

Totals: $

I hereby certify that this load does not contain any unauthorized waste.

Driver: _____
IN: ANGELA B MCLAMB OUT: ANGELA B MCLAMB

SIGNATURE: Larry Mace

04494

WASTE INDUSTRIES, INC.

NON-HAZARDOUS SPECIAL WASTE & ASBESTOS MANIFEST

No. 58452

If waste is asbestos waste, complete Sections I, II, III, and IV.
If waste is NOT asbestos waste, complete only Sections I, II, and III.

GENERATOR (Generator completes all of Section I)

a. Generator Name: COMMANDING GENERAL ACK
MARINE CORPS BASE
c. Address: CAMP LEJEUNE, NC 28542
910-451-1482

b. Generating Location: COMMANDING GENERAL ACK
MARINE CORPS BASE
d. Address: CAMP LEJEUNE, NC 28542
910-451-1482

e. Phone No.:

f. Phone No.:

If owner of the generating facility differs from the generator, provide:

g. Owner's Name:

h. Owner's Phone No.:

i. SC WASTE CODE: 2 1 0 0 0 0 4 9 3 — E5-4003

j. Description of Waste: PCB & PETROLEUM IMPACTED SOIL

k.

Quantity	Units	No. Containers	TYPE
41360	P	01	T
40940			

TYPE
DM - METAL DRUM
DP - PLASTIC DRUM
B - BAG
BA - 6 MIL. PLASTIC BAG or WRAP
T - TRUCK
O - OTHER

UNITS
P - POUNDS
Y - YARDS
M^3 - CUBIC METERS
Y^3 - CUBIC YARDS
O - OTHER

GENERATOR'S CERTIFICATION: I hereby certify that the above named material is not a hazardous waste as defined by 40 CFR Part 261 or any applicable state law, has been properly described, classified and packaged, and is in proper condition for transportation according to applicable regulations; **AND, if the waste is a treatment residue of a previously restricted hazardous waste** subject to the Land Disposal Restrictions, I certify and warrant that the waste has been treated in accordance with the requirements of 40 CFR Part 268 and is no longer a hazardous waste as defined by 40 CFR Part 261.

Generator Authorized Agent Name: DAVID COX — Signature: David Cox — Shipment Date: 061504

TRANSPORTER (Generator complete a-d; Transporter I complete e-g; Transporter II complete h-n)

TRANSPORTER I

a. Name: MAC GRADING COMPANY
b. Address: 971 LEROY AURTY RD.
AURTYVILLE, NC 28318

c. Driver Name/Title: 910-531-4742 PRINT / TYPE
d. Phone No.: e. Truck No.:

f. Vehicle License No./State:

Acknowledgement of Receipt of Materials.

g. Driver Signature — Shipment Date

TRANSPORTER II

h. Name: ALLCO TRANSPORT
i. Address: GREENSBORO

j. Driver Name/Title: Randy KLASS PRINT / TYPE
k. Phone No.: 800 632 1363 l. Truck No.: H205

m. Vehicle License No./State:

Acknowledgement of Receipt of Materials.

n. Driver Signature: Randy Klass — Shipment Date: 061504

DESTINATION (Generator completes a-d; destination site completes e-f)

a. Site Name: *Sampson County Landfill*
b. Physical Address: *7434 Roseboro Hwy*
Roseboro, NC 28382

c. Phone No.: *910-525-4132*
d. Mailing Address: *7434 Roseboro Hwy*
Roseboro, NC 28382

e. Discrepancy Indication Space:

I hereby certify that the above named materials has been accepted and to the best of my knowledge the foregoing is true and accurate.

f. *S.C. Landfill* — Name of Authorized Agent — Signature — Receipt Date: 061504

ASBESTOS (Generator complete a-d; f, g; Operator* completes e-i)

a. Operator's* Name:
b. Operator's* Phone No.:
c. Operator's* Address:
d. Special Handling Instructions and additional information:

OPERATOR'S CERTIFICATION: I hereby declare that the contents of this consignment are fully and accurately described above by proper shipping name and are classified, packed, marked, and labeled, and are in all respects in proper condition for transport by highway according to applicable international and government regulations.

e. Operator's* Name & Title: — Print / Type — Operator's* Signature — Date

f. Name and Address of Responsible Agency:

No.

SAMPSON COUNTY DISPOSAL INC.

Sampson County Disposal

TICKET: 258714
DATE: 06/15/2004
TIME: 14:52 - 14:52

CUSTOMER: 2100493 / ROANOKE ENVIRONMENTAL, INC. P.O.:
GENERATOR: MARINE COR / COMMANDING PROFILE #: E5-4003 GROSS: 67100 LBS
ORIGIN: ONS / ONSLOW TARE: 26160 LBS
TRUCK: HIL205 LICENSE: NET: 40940 LBS
TRAILER: GRID: 2 / MSW - MUNICIPAL SOLID WASTE
COMMENT: MANIFEST 58452

WASTE	QUANTITY	UNIT	RATE	AMOUNT
E5-4003 / PCB&PETROLEUM IMPACTED SO	20.47	T	$	$
Mandatory Fees	20.47	T	$ 0.00	$ 0.00

I certify that I have not disposed of any liquid or hazardous waste

Total: $

I hereby certify that this load does not contain any unauthorized waste.

Driver: _____
IN: TABETHA TYNDALL OUT: TABETHA TYNDALL

SIGNATURE: Randy Khan #205

04495

WASTE INDUSTRIES, INC.

NON-HAZARDOUS SPECIAL WASTE & ASBESTOS MANIFEST

If waste is asbestos waste, complete Sections I, II, III, and IV.
If waste is NOT asbestos waste, complete only Sections I, II, and III.

No. 58451

Section I. GENERATOR (Generator completes all of Section I)

a. Generator Name: COMMANDING GENERAL ACK
MARINE CORPS BASE

b. Generating Location: COMMANDING GENERAL ACK
MARINE CORPS BASE

c. Address: CAMP LEJEUNE, NC 28542

d. Address: CAMP LEJEUNE, NC 28542

e. Phone No.: 910-451-1482

f. Phone No.: 910-451-1482

If owner of the generating facility differs from the generator, provide:

g. Owner's Name:

h. Owner's Phone No.:

i. SC WASTE CODE: 21 0000493

E5-4003

j. Description of Waste: PCB & PETROLEUM IMPACTED SOIL

k.

Quantity	Units	No.	TYPE	Containers
46460	P	01	T	

45840

TYPE
DM - METAL DRUM
DP - PLASTIC DRUM
B - BAG
BA - 6 MIL. PLASTIC BAG or WRAP
T - TRUCK
O - OTHER

UNITS
P - POUNDS
Y - YARDS
M^3 - CUBIC METERS
Y^3 - CUBIC YARDS
O - OTHER

GENERATOR'S CERTIFICATION: I hereby certify that the above named material is not a hazardous waste as defined by 40 CFR Part 261 or any applicable state law, has been properly described, classified and packaged, and is in proper condition for transportation according to applicable regulations; **AND, if the waste is a treatment residue of a previously restricted hazardous waste** subject to the Land Disposal Restrictions, I certify and warrant that the waste has been treated in accordance with the requirements of 40 CFR Part 268 and is no longer a hazardous waste as defined by 40 CFR Part 261.

DAVID COX — Generator Authorized Agent Name
David Cox — Signature
061504 — Shipment Date

Section II. TRANSPORTER (Generator complete a-d. Transporter I complete e-g. Transporter II complete h-n.)

TRANSPORTER I

a. Name: MAC GRADING COMPANY

b. Address: 971 LEROY AURTY RD.
AURTYVILLE, NC 28318

c. Driver Name/Title: PRINT / TYPE

d. Phone No.: 910-531-4742

e. Truck No.:

f. Vehicle License No./State:

Acknowledgement of Receipt of Materials.

g. Driver Signature — Shipment Date

TRANSPORTER II

h. Name: Hilco

i. Address: 7000 Kermont Dr.
Greensboro N.C 27409

j. Driver Name/Title: Anthony Green - Driver — PRINT / TYPE

k. Phone No.: 1800 648 6395

l. Truck No.: 304

m. Vehicle License No./State: LE5649

Acknowledgement of Receipt of Materials.

n. Anthony Green — Driver Signature — 061504 — Shipment Date

Section III. DESTINATION (Generator completes a-d; destination site completes e-f.)

a. Site Name: *Sampson County Landfill*

b. Physical Address: *7434 Roseboro Hwy*
Roseboro, NC 28382

c. Phone No.: *910-525-4132*

d. Mailing Address: *7434 Roseboro Hwy*
Roseboro, NC 28382

e. Discrepancy Indication Space:

I hereby certify that the above named materials has been accepted and to the best of my knowledge the foregoing is true and accurate.

f. *S.C. Landfill* — Name of Authorized Agent
Signature
061504 — Receipt Date

Section IV. ASBESTOS (Generator complete a-d, f-g. Operator* completes e.)

a. Operator's* Name:

b. Operator's* Phone No.:

c. Operator's* Address:

d. Special Handling Instructions and additional information:

OPERATOR'S CERTIFICATION: I hereby declare that the contents of this consignment are fully and accurately described above by proper shipping name and are classified, packed, marked, and labeled, and are in all respects in proper condition for transport by highway according to applicable international and government regulations.

e. Operator's* Name & Title: Print / Type — Operator's* Signature — Date

f. Name and Address of Responsible Agency:

No.

Sampson County Disposal

TICKET: 258709
DATE: 06/15/2004
TIME: 14:40 - 14:40

SAMPSON COUNTY DISPOSAL INC.

CUSTOMER: 2100493 / ROANOKE ENVIRONMENTAL, INC. P.O.:
GENERATOR: MARINE COR / COMMANDING PROFILE #: E5-4003 GROSS: 77680 LBS
ORIGIN: ONS / ONSLOW TARE: 31840 LBS
TRUCK: HIL304 LICENSE: NET: 45840 LBS
TRAILER: GRID: 2 / MSW - MUNICIPAL SOLID WASTE
COMMENT: MANIFEST 58451

WASTE	QUANTITY	UNIT	RATE	AMOUNT
E5-4003 / PCB&PETROLEUM IMPACTED SO	22.92	T	$	$
Mandatory Fees	22.92	T	$ 0.00	$ 0.00

I certify that I have not disposed of any liquid or hazardous waste

Total: $

I hereby certify that this load does not contain any unauthorized waste.

Driver:
IN: TABETHA TYNDALL OUT: TABETHA TYNDALL

SIGNATURE: _____

WASTE INDUSTRIES, INC.

04496

NON-HAZARDOUS SPECIAL WASTE & ASBESTOS MANIFEST

If waste is asbestos waste, complete Sections I, II, III, and IV.
If waste is NOT asbestos waste, complete only Sections I, II, and III.

No. 58455

Section I — GENERATOR (Generator completes all of Section I)

a. Generator Name: COMMANDING GENERAL ACK
MARINE CORPS BASE
CAMP LEJEUNE, NC 28542
910-451-1482

b. Generating Location: COMMANDING GENERAL ACK
MARINE CORPS BASE
CAMP LEJEUNE, NC 28542
910-451-1482

c. Address:

d. Address:

e. Phone No.:

f. Phone No.:

If owner of the generating facility differs from the generator, provide:

g. Owner's Name:

h. Owner's Phone No.:

i. SC WASTE CODE: 2 1 0 0 0 0 4 9 3 — E5-4003

j. Description of Waste: PCB & PETROLEUM IMPACTED SOIL

k. Quantity: 38520 (28360) — Units: P — No.: 01 — TYPE: T

Containers

TYPE
DM - METAL DRUM
DP - PLASTIC DRUM
B - BAG
BA - 6 MIL. PLASTIC BAG or WRAP
T - TRUCK
O - OTHER

UNITS
P - POUNDS
Y - YARDS
M^3 - CUBIC METERS
Y^3 - CUBIC YARDS
O - OTHER

GENERATOR'S CERTIFICATION: I hereby certify that the above named material is not a hazardous waste as defined by 40 CFR Part 261 or any applicable state law, has been properly described, classified and packaged, and is in proper condition for transportation according to applicable regulations; **AND, if the waste is a treatment residue of a previously restricted hazardous waste** subject to the Land Disposal Restrictions, I certify and warrant that the waste has been treated in accordance with the requirements of 40 CFR Part 268 and is no longer a hazardous waste as defined by 40 CFR Part 261.

DAVID Cox — Generator Authorized Agent Name
David Cox — Signature
061504 — Shipment Date

Section II — TRANSPORTER (Generator completes a-d; Transporter I completes e-g; Transporter II completes h-n)

TRANSPORTER I

a. Name: MAC GRADING COMPANY

b. Address: 971 LEROY AURTY RD.
AURTYVILLE, NC 28318

c. Driver Name/Title:

d. Phone No.: 910-531-4742 PRINT / TYPE

e. Truck No.:

f. Vehicle License No./State:

Acknowledgement of Receipt of Materials.

g. Driver Signature — Shipment Date

TRANSPORTER II

h. Name: Hilco Transport

i. Address: 7700 Kenmont Dr.
Greensboro N.C. 27409

j. Driver Name/Title: RAY Webster - DRIVER

k. Phone No.: 336 273 9441 PRINT / TYPE

l. Truck No.: 213

m. Vehicle License No./State: LE 5703 - N.C.

Acknowledgement of Receipt of Materials.

n. Ray Webster — Driver Signature — 061504 — Shipment Date

Section III — DESTINATION (Generator completes a-d; Destination site completes e-f)

a. Site Name: *Sampson County Landfill*

b. Physical Address: *7434 Roseboro Hwy*
Roseboro, NC 28382

c. Phone No.: *910-525-4132*

d. Mailing Address: *7434 Roseboro Hwy*
Roseboro, NC 28382

e. Discrepancy Indication Space:

I hereby certify that the above named materials has been accepted and to the best of my knowledge the foregoing is true and accurate.

f. *S.C. Landfill* — Name of Authorized Agent
Signature
061504 — Receipt Date

Section IV — ASBESTOS (Generator completes a-d; Operator* completes e-f)

a. Operator's* Name:

b. Operator's* Phone No.:

c. Operator's* Address:

d. Special Handling Instructions and additional information:

OPERATOR'S CERTIFICATION: I hereby declare that the contents of this consignment are fully and accurately described above by proper shipping name and are classified, packed, marked, and labeled, and are in all respects in proper condition for transport by highway according to applicable international and government regulations.

e. Operator's* Name & Title: — Print / Type
Operator's* Signature
Date

f. Name and Address of Responsible Agency:

☐ Friable; ☐ Non-friable; ☐ Both _____ % friable % non-friable

No.

Sampson County Disposal

TICKET: 258710
DATE: 06/15/2004
TIME: 14:45 - 14:45

SAMPSON COUNTY DISPOSAL INC.

CUSTOMER: 2100493 / ROANOKE ENVIRONMENTAL, INC. P.O.:
GENERATOR: MARINE COR / COMMANDING PROFILE #: E5-4003 GROSS: 64320 LBS
ORIGIN: ONS / ONSLOW TARE: 25960 LBS
TRUCK: HIL213 LICENSE: NET: 38360 LBS
TRAILER: GRID: 2 / MSW - MUNICIPAL SOLID WASTE
COMMENT: MANIFEST 58455

WASTE	QUANTITY	UNIT	RATE	AMOUNT
E5-4003 / PCB&PETROLEUM IMPACTED SO	19.18	T	$	$
Mandatory Fees	19.18	T	$ 0.00	$ 0.00

Total: $

I certify that I have not disposed of any liquid or hazardous waste

Driver: _____
IN: TABETHA TYNDALL OUT: TABETHA TYNDALL

I hereby certify that this load does not contain any unauthorized waste.

SIGNATURE: _____

WASTE INDUSTRIES, INC.

NON-HAZARDOUS SPECIAL WASTE & ASBESTOS MANIFEST

O 4497

If waste is asbestos waste, complete Sections I, II, III, and IV.
If waste is NOT asbestos waste, complete only Sections I, II, and III.

No. 58456

Section I. GENERATOR (Generator completes all of Section I)

a. Generator Name: COMMANDING GENERAL ACK
MARINE CORPS BASE

b. Generating Location: COMMANDING GENERAL ACK
MARINE CORPS BASE

c. Address: CAMP LEJEUNE, NC 28542
910-451-1482

d. Address: CAMP LEJEUNE, NC 28542
910-451-1482

e. Phone No.:

f. Phone No.:

If owner of the generating facility differs from the generator, provide:

g. Owner's Name:

h. Owner's Phone No.:

i. SC WASTE CODE: 2 1 0 0 0 0 4 9 3

E5-4003

j. Description of Waste: PCB & PETROLEUM IMPACTED SOIL

k.

Quantity	Units	No.	TYPE
41320	P	01	T

40900

Containers

TYPE
- DM - METAL DRUM
- DP - PLASTIC DRUM
- B - BAG
- BA - 6 MIL. PLASTIC BAG or WRAP
- T - TRUCK
- O - OTHER

UNITS
- P - POUNDS
- Y - YARDS
- M^3 - CUBIC METERS
- Y^3 - CUBIC YARDS
- O - OTHER

GENERATOR'S CERTIFICATION: I hereby certify that the above named material is not a hazardous waste as defined by 40 CFR Part 261 or any applicable state law, has been properly described, classified and packaged, and is in proper condition for transportation according to applicable regulations; **AND, if the waste is a treatment residue of a previously restricted hazardous waste** subject to the Land Disposal Restrictions, I certify and warrant that the waste has been treated in accordance with the requirements of 40 CFR Part 268 and is no longer a hazardous waste as defined by 40 CFR Part 261.

DAVID Cox — Generator Authorized Agent Name

David Cox — Signature

061504 — Shipment Date

Section II. TRANSPORTER (Generator complete a-d; Transporter I complete e-g; Transporter II complete h-n)

TRANSPORTER I

a. Name: MAC GRADING COMPANY

b. Address: 971 LEROY AURTY RD.
AURTYVILLE, NC 28318

c. Driver Name/Title: PRINT / TYPE

d. Phone No.: 910-531-4742

e. Truck No.:

f. Vehicle License No./State:

Acknowledgement of Receipt of Materials.

g. Driver Signature — Shipment Date

TRANSPORTER II

h. Name: HILCO TRANSPORT

i. Address: 7700 KEMONT DR.
GREENSBORO, N.C. 27409

j. Driver Name/Title: Scott Plummer / DUMP DRIVER — PRINT / TYPE

k. Phone No.: (336) 273-9441

l. Truck No.: 218

m. Vehicle License No./State: LP-8117/NC

Acknowledgement of Receipt of Materials.

n. Driver Signature — 061504 Shipment Date

Section III. DESTINATION (Generator completes a-d; destination site completes e-f)

a. Site Name: *Sampson County Landfill*

b. Physical Address: *7434 Roseboro Hwy*
Roseboro, NC 28382

c. Phone No.: *910-525-4132*

d. Mailing Address: *7434 Roseboro Hwy*
Roseboro, NC 28382

e. Discrepancy Indication Space:

I hereby certify that the above named materials has been accepted and to the best of my knowledge the foregoing is true and accurate.

f. *S.C. Landfill* — Name of Authorized Agent

Signature

061504 — Receipt Date

Section IV. ASBESTOS (Generator complete a-d, f-g; Operator* completes e)

a. Operator's* Name:

b. Operator's* Phone No.:

c. Operator's* Address:

d. Special Handling Instructions and additional information:

OPERATOR'S CERTIFICATION: I hereby declare that the contents of this consignment are fully and accurately described above by proper shipping name and are classified, packed, marked, and labeled, and are in all respects in proper condition for transport by highway according to applicable international and government regulations.

e. Operator's* Name & Title: — Print / Type

Operator's* Signature

Date

f. Name and Address of Responsible Agency:

No.

Sampson County Disposal

TICKET: 258711
DATE: 06/15/2004
TIME: 14:47 - 14:47

SAMPSON COUNTY DISPOSAL INC.

CUSTOMER: 2100493 / ROANOKE ENVIRONMENTAL, INC. P.O.:
GENERATOR: MARINE COR / COMMANDING PROFILE #: E5-4003 GROSS: 67440 LBS
ORIGIN: ONS / ONSLOW TARE: 26540 LBS
TRUCK: HIL218 LICENSE: NET: 40900 LBS
TRAILER: GRID: 2 / MSW - MUNICIPAL SOLID WASTE
COMMENT: MANIFEST 58456

WASTE	QUANTITY	UNIT	RATE	AMOUNT
E5-4003 / PCB&PETROLEUM IMPACTED SO	20.45	T	$	$
Mandatory Fees	20.45	T	$ 0.00	$ 0.00

I certify that I have not disposed of any liquid or hazardous waste

Total: $

I hereby certify that this load does not contain any unauthorized waste.

Driver: _____
IN: TABETHA TYNDALL OUT: TABETHA TYNDALL

SIGNATURE: _____

04498

WASTE INDUSTRIES, INC.

NON-HAZARDOUS SPECIAL WASTE & ASBESTOS MANIFEST

No. 58457

If waste is asbestos waste, complete Sections I, II, III, and IV.
If waste is NOT asbestos waste, complete only Sections I, II, and III.

Section I. GENERATOR (Generator completes all of Section I)

a. Generator Name: COMMANDING GENERAL ACK
MARINE CORPS BASE

b. Generating Location: COMMANDING GENERAL ACK
MARINE CORPS BASE

c. Address: CAMP LEJEUNE, NC 28542
910-451-1482

d. Address: CAMP LEJEUNE, NC 28542
910-451-1482

e. Phone No.:

f. Phone No.:

If owner of the generating facility differs from the generator, provide:

g. Owner's Name:

h. Owner's Phone No.:

i. SC WASTE CODE: 2 1 0 0 0 4 9 3

E5-4003

Containers

j. Description of Waste: PCB & PETROLEUM IMPACTED SOIL

k.

Quantity	Units	No.	TYPE
41640	P	01	T

TYPE
DM - METAL DRUM
DP - PLASTIC DRUM
B - BAG
BA - 6 MIL. PLASTIC BAG or WRAP
T - TRUCK
O - OTHER

UNITS
P - POUNDS
Y - YARDS
M^3 - CUBIC METERS
Y^3 - CUBIC YARDS
O - OTHER

GENERATOR'S CERTIFICATION: I hereby certify that the above named material is not a hazardous waste as defined by 40 CFR Part 261 or any applicable state law, has been properly described, classified and packaged, and is in proper condition for transportation according to applicable regulations; **AND, If the waste is a treatment residue of a previously restricted hazardous waste** subject to the Land Disposal Restrictions, I certify and warrant that the waste has been treated in accordance with the requirements of 40 CFR Part 268 and is no longer a hazardous waste as defined by 40 CFR Part 261.

DAVID Cox — Generator Authorized Agent Name

Signature

061504 — Shipment Date

Section II TRANSPORTER (Generator completes a-d; Transporter I complete e-g; Transporter II complete h-n)

TRANSPORTER I

a. Name: MAC GRADING COMPANY

b. Address: 971 LEROY AURTY RD.
AURTYVILLE, NC 28318

c. Driver Name/Title: PRINT / TYPE

d. Phone No.: 910-531-4742

e. Truck No.:

f. Vehicle License No./State:

Acknowledgement of Receipt of Materials.

g. Driver Signature — Shipment Date

TRANSPORTER II

h. Name: Hilco

i. Address: Greensboro N.C.
7700 Ken mont Drive

j. Driver Name/Title: Joe Flinchum — PRINT / TYPE

k. Phone No.: 273 9441

l. Truck No.: 207

m. Vehicle License No./State: LE-5606

Acknowledgement of Receipt of Materials.

n. Joe Flinchum — Driver Signature

061504 — Shipment Date

Section III DESTINATION (Generator completes a-d; destination site completes e-f.)

a. Site Name: *Sampson County Landfill*

b. Physical Address: *7434 Roseboro Hwy*
Roseboro, NC 28382

c. Phone No.: *910-525-4132*

d. Mailing Address: *7434 Roseboro Hwy*
Roseboro, NC 28382

e. Discrepancy Indication Space:

I hereby certify that the above named materials has been accepted and to the best of my knowledge the foregoing is true and accurate.

f. *S.C. Landfill* — Name of Authorized Agent

Signature

061504 — Receipt Date

Section IV ASBESTOS (Generator complete a-d, f, g. Operator* completes e.)

a. Operator's* Name:

b. Operator's* Phone No.:

c. Operator's* Address:

d. Special Handling Instructions and additional information:

OPERATOR'S CERTIFICATION: I hereby declare that the contents of this consignment are fully and accurately described above by proper shipping name and are classified, packed, marked, and labeled, and are in all respects in proper condition for transport by highway according to applicable international and government regulations.

e. Operator's* Name & Title: — Print / Type

Operator's* Signature

Date

f. Name and Address of Responsible Agency:

No.

Sampson County Disposal

TICKET: 258713
DATE: 06/15/2004
TIME: 14:50 - 14:50

SAMPSON COUNTY DISPOSAL INC.

CUSTOMER: 2100493 / ROANOKE ENVIRONMENTAL, INC. P.O.:
GENERATOR: MARINE COR / COMMANDING PROFILE #: E5-4003 GROSS: 68320 LBS
ORIGIN: ONS / ONSLOW TARE: 26680 LBS
TRUCK: HIL207 LICENSE: NET: 41640 LBS
TRAILER: GRID: 2 / MSW - MUNICIPAL SOLID WASTE
COMMENT: MANIFEST 58457

WASTE	QUANTITY	UNIT		RATE	AMOUNT
E5-4003 / PCB&PETROLEUM IMPACTED SO	20.82	T	$	$	
Mandatory Fees	20.82	T	$ 0.00	$	0.00

I certify that I have not disposed of any liquid or hazardous waste

Total: $

I hereby certify that this load does not contain any unauthorized waste.

Driver: Joe Flinchum

IN: TABETHA TYNDALL OUT: TABETHA TYNDALL

SIGNATURE: _____

WASTE INDUSTRIES, INC.

NON-HAZARDOUS SPECIAL WASTE & ASBESTOS MANIFEST

04499

If waste is asbestos waste, complete Sections I, II, III, and IV.
If waste is NOT asbestos waste, complete only Sections I, II, and III.

No. 58458

Section I. GENERATOR (Generator completes all of Section I)

a. Generator Name: COMMANDING GENERAL ACK MARINE CORPS BASE

b. Generating Location: COMMANDING GENERAL ACK MARINE CORPS BASE

c. Address: CAMP LEJEUNE, NC 28542

d. Address: CAMP LEJEUNE, NC 28542

e. Phone No.: 910-451-1482

f. Phone No.: 910-451-1482

If owner of the generating facility differs from the generator, provide:

g. Owner's Name:

h. Owner's Phone No.:

i. SC WASTE CODE: 21000493 E5-4003

j. Description of Waste: PCB & PETROLEUM IMPACTED SOIL

k. Quantity: 39660 (28420) Units: P No. Containers: 01 TYPE: T

TYPE
DM - METAL DRUM
DP - PLASTIC DRUM
B - BAG
BA - 6 MIL. PLASTIC BAG or WRAP
T - TRUCK
O - OTHER

UNITS
P - POUNDS
Y - YARDS
M^3 - CUBIC METERS
Y^3 - CUBIC YARDS
O - OTHER

GENERATOR'S CERTIFICATION: I hereby certify that the above named material is not a hazardous waste as defined by 40 CFR Part 261 or any applicable state law, has been properly described, classified and packaged, and is in proper condition for transportation according to applicable regulations; **AND, if the waste is a treatment residue of a previously restricted hazardous waste** subject to the Land Disposal Restrictions, I certify and warrant that the waste has been treated in accordance with the requirements of 40 CFR Part 268 and is no longer a hazardous waste as defined by 40 CFR Part 261.

Generator Authorized Agent Name: DAVID COX Signature: DAVID COX Shipment Date: 061504

Section II. TRANSPORTER (Generator completes a-g, Transporter I completes h-g, Transporter II completes h-n)

TRANSPORTER I

a. Name: MAC GRADING COMPANY

b. Address: 971 LEROY AURTY RD. AURTYVILLE, NC 28318

c. Driver Name/Title: (PRINT / TYPE)

d. Phone No.: 910-531-4742 e. Truck No.:

f. Vehicle License No./State:

Acknowledgement of Receipt of Materials.

g. Driver Signature: Shipment Date:

TRANSPORTER II

h. Name: Hilco Transport

i. Address: 7700 Kernmont Greensboro

j. Driver Name/Title: Gwyn Pennell (PRINT / TYPE)

k. Phone No.: 273-9441 l. Truck No.: 208

m. Vehicle License No./State: LR 8099

Acknowledgement of Receipt of Materials.

n. Driver Signature: Gwyn Pennell Shipment Date: 061504

Section III. DESTINATION (Generator completes a-d, destination site completes e-f)

a. Site Name: *Sampson County Landfill*

b. Physical Address: *7434 Roseboro Hwy Roseboro, NC 28382*

c. Phone No.: *910-525-4132*

d. Mailing Address: *7434 Roseboro Hwy Roseboro, NC 28382*

e. Discrepancy Indication Space:

I hereby certify that the above named materials has been accepted and to the best of my knowledge the foregoing is true and accurate.

f. Name of Authorized Agent: *S.C. Landfill* Signature: Receipt Date: 061504

Section IV. ASBESTOS (Generator complete a-d, f, g, Operator* completes e.)

a. Operator's* Name:

b. Operator's* Phone No.:

c. Operator's* Address:

d. Special Handling Instructions and additional information:

OPERATOR'S CERTIFICATION: I hereby declare that the contents of this consignment are fully and accurately described above by proper shipping name and are classified, packed, marked, and labeled, and are in all respects in proper condition for transport by highway according to applicable international and government regulations.

e. Operator's* Name & Title: (Print / Type) Operator's* Signature: Date:

f. Name and Address of Responsible Agency:

No.

Sampson County Disposal

TICKET: 258720
DATE: 06/15/2004
TIME: 15:10 - 15:10

SAMPSON COUNTY DISPOSAL INC.

CUSTOMER: 2100493 / ROANOKE ENVIRONMENTAL, INC. P.O.:
GENERATOR: MARINE COR / COMMANDING PROFILE #: E5-4003 GROSS: 65400 LBS
ORIGIN: ONS / ONSLOW TARE: 26480 LBS
TRUCK: HIL208 LICENSE: NET: 38920 LBS
TRAILER: GRID: 2 / MSW - MUNICIPAL SOLID WASTE
COMMENT: MANIFEST 58458

WASTE	QUANTITY	UNIT	RATE	AMOUNT
E5-4003 / PCB&PETROLEUM IMPACTED SO	19.46	T	$	$
Mandatory Fees	19.46	T	$ 0.00	$ 0.00

Total: $

I certify that I have not disposed of any liquid or hazardous waste

I hereby certify that this load does not contain any unauthorized waste.

Driver:
IN: TABETHA TYNDALL OUT: TABETHA TYNDALL

SIGNATURE: Greg Pannell

WASTE INDUSTRIES, INC.

NON-HAZARDOUS SPECIAL WASTE & ASBESTOS MANIFEST

04500

No. 58459

If waste is asbestos waste, complete Sections I, II, III, and IV.
If waste is NOT asbestos waste, complete only Sections I, II, and III.

Section I: GENERATOR (Generator completes all of Section I)

a. Generator Name: COMMANDING GENERAL ACK
MARINE CORPS BASE

b. Generating Location: COMMANDING GENERAL ACK
MARINE CORPS BASE

c. Address: CAMP LEJEUNE, NC 28542

d. Address: CAMP LEJEUNE, NC 28542

e. Phone No.: 910-451-1482

f. Phone No.: 910-451-1482

If owner of the generating facility differs from the generator, provide:

g. Owner's Name:

h. Owner's Phone No.:

i. SC WASTE CODE: 21 0000 0493 E5-4003

Containers

Quantity	Units	No.	TYPE
39500	P	01	T

TYPE
DM - METAL DRUM
DP - PLASTIC DRUM
B - BAG
BA - 6 MIL. PLASTIC BAG or WRAP
T - TRUCK
O - OTHER

j. Description of Waste: PCB & PETROLEUM IMPACTED SOIL

k.

UNITS
P - POUNDS
Y - YARDS
M^3 - CUBIC METERS
Y^3 - CUBIC YARDS
O - OTHER

GENERATOR'S CERTIFICATION: I hereby certify that the above named material is not a hazardous waste as defined by 40 CFR Part 261 or any applicable state law, has been properly described, classified and packaged, and is in proper condition for transportation according to applicable regulations; **AND, if the waste is a treatment residue of a previously restricted hazardous waste** subject to the Land Disposal Restrictions, I certify and warrant that the waste has been treated in accordance with the requirements of 40 CFR Part 268 and is no longer a hazardous waste as defined by 40 CFR Part 261.

DAVID Cox — Generator Authorized Agent Name
David Cox — Signature
061504 — Shipment Date

Section II: TRANSPORTER (Transporter I completes a-d; Transporter II completes h-n.)

TRANSPORTER I

a. Name: MAC GRADING COMPANY

b. Address: 971 LEROY AURTY RD.
AURTYVILLE, NC 28318

c. Driver Name/Title: PRINT / TYPE

d. Phone No.: 910-531-4742

e. Truck No.:

f. Vehicle License No./State:

Acknowledgement of Receipt of Materials.

g. Driver Signature — Shipment Date

TRANSPORTER II

h. Name: Hilco Transport

i. Address: 4700 Kenmont Dr
Greensboro

j. Driver Name/Title: Larry Moretz Jr — PRINT / TYPE

k. Phone No.: 336-273-9441

l. Truck No.: 203

m. Vehicle License No./State: LF5602 NC

Acknowledgement of Receipt of Materials.

n. Larry Moretz — Driver Signature — 061504 Shipment Date

Section III: DESTINATION (Generator or Transporter or destination site completes a-f.)

a. Site Name: *Sampson County Landfill*

b. Physical Address: *7434 Roseboro Hwy*
Roseboro, NC 28382

c. Phone No.: *910-525-4132*

d. Mailing Address: *7434 Roseboro Hwy*
Roseboro, NC 28382

e. Discrepancy Indication Space:

I hereby certify that the above named materials has been accepted and to the best of my knowledge the foregoing is true and accurate.

f. *S.C. Landfill* — Name of Authorized Agent
Signature
061504 — Receipt Date

Section IV: ASBESTOS (Generator complete a-f.; Operator* completes g.)

a. Operator's* Name:

b. Operator's* Phone No.:

c. Operator's* Address:

d. Special Handling Instructions and additional information:

GENERATOR'S CERTIFICATION: I hereby declare that the contents of this consignment are fully and accurately described above by proper shipping name and are classified, packed, marked and labeled, and are in all respects in proper condition for transport by highway according to applicable international and government regulations.

e. Name & Title: Print / Type

f. Address:

Agency:

Operator's* Signature

Date

No.

Sampson County Disposal

TICKET: 258725
DATE: 06/15/2004
TIME: 15:26 - 15:26

SAMPSON COUNTY DISPOSAL INC.

CUSTOMER: 2100493 / ROANOKE ENVIRONMENTAL, INC. P.O.:
GENERATOR: MARINE COR / COMMANDING PROFILE #: E5-4003 GROSS: 65620 LBS
ORIGIN: ONS / ONSLOW TARE: 26120 LBS
TRUCK: HIL203 LICENSE: NET: 39500 LBS
TRAILER: GRID: 2 / MSW - MUNICIPAL SOLID WASTE
COMMENT: MANIFEST 58459

WASTE	QUANTITY	UNIT	RATE	AMOUNT
E5-4003 / PCB&PETROLEUM IMPACTED SO	19.75	T	$	$
Mandatory Fees	19.75	T	$ 0.00	$ 0.00

I certify that I have not disposed of any liquid or hazardous waste

Total: $

I hereby certify that this load does not contain any unauthorized waste.

Driver:
IN: TABETHA TYNDALL OUT: TABETHA TYNDALL

SIGNATURE: Larry Marcell

WASTE INDUSTRIES, INC.

NON-HAZARDOUS SPECIAL WASTE & ASBESTOS MANIFEST

04501

If waste is asbestos waste, complete Sections I, II, III, and IV.
If waste is NOT asbestos waste, complete only Sections I, II, and III.

No. 5<480

Section I. GENERATOR (Generator completes all of Section I).

a. Generator Name: COMMANDING GENERAL ATTN MARINE CORPS BASE

b. Generating Location: COMMANDING GENERAL ACK MARINE CORPS BASE

c. Address: CAMP LEJEUNE, NC 28542 910-451-1482

d. Address: CAMP LEJEUNE, NC 28542 910-451-1482

e. Phone No.:

f. Phone No.:

If owner of the generating facility differs from the generator, provide:

g. Owner's Name:

h. Owner's Phone No.:

i. SC WASTE CODE 2 5 6 9 9 4 9 1 — 4 1 Containers

j. Description of Waste: PAB & PH TROLEUM IMPACTED SOIL

k. Quantity: 2 4 0 0 Units: T No.: TYPE:

TYPE
- DM - METAL DRUM
- DP - PLASTIC DRUM
- B - BAG
- BA - 6 MIL. PLASTIC BAG or WRAP
- T - TRUCK
- O - OTHER

UNITS
- P - POUNDS
- Y - YARDS
- M^3 - CUBIC METERS
- Y^3 - CUBIC YARDS
- O - OTHER

GENERATOR'S CERTIFICATION: I hereby certify that the above named material is not a hazardous waste as defined by 40 CFR Part 261 or any applicable state law, has been properly described, classified and packaged, and is in proper condition for transportation according to applicable regulations; **AND, if the waste is a treatment residue of a previously restricted hazardous waste** subject to the Land Disposal Restrictions, I certify and warrant that the waste has been treated in accordance with the requirements of 40 CFR Part 268 and is no longer a hazardous waste as defined by 40 CFR Part 261.

Generator Authorized Agent Name — Signature — Shipment Date 0 6 1 6 1 4

Section II TRANSPORTER (Generator complete a-d; Transporter I complete e-g, Transporter II complete h-n)

TRANSPORTER I

a. Name: MAC GRADING COMPANY

b. Address: 871 LEROY MURTY RD. ASHEVILLE, NC 28318

c. Driver Name/Title: PRINT / TYPE

d. Phone No.: 910-521-4742 e. Truck No.:

f. Vehicle License No./State:

Acknowledgement of Receipt of Materials.

g. Driver Signature — Shipment Date

TRANSPORTER II

h. Name: MAYONE TRUCKING

i. Address: 2 The Hopewood Road Raeleigh NC 27511

j. Driver Name/Title: PRINT / TYPE

k. Phone No.: 910-671-3140 l. Truck No.: 8767

m. Vehicle License No./State:

Acknowledgement of Receipt of Materials.

n. Driver Signature — Shipment Date 0 6 1 6 1 4

Section III DESTINATION (Generator completes a-d; destination site completes e-f.)

a. Site Name: *Sampson County Landfill*

b. Physical Address: *7434 Roseboro Hwy* *Roseboro, NC 28382*

c. Phone No.: *910-525-4132*

d. Mailing Address: *7434 Roseboro Hwy* *Roseboro, NC 28382*

e. Discrepancy Indication Space:

I hereby certify that the above named materials has been accepted and to the best of my knowledge the foregoing is true and accurate.

f. *S.C. Landfill* — Name of Authorized Agent — Signature — Receipt Date

Section IV ASBESTOS (Generator complete a-d, f, g, Operator* completes e.)

a. Operator's* Name:

b. Operator's* Phone No.:

c. Operator's* Address:

d. Special Handling Instructions and additional information:

OPERATOR'S CERTIFICATION: I hereby declare that the contents of this consignment are fully and accurately described above by proper shipping name and are classified, packed, marked, and labeled, and are in all respects in proper condition for transport by highway according to applicable international and government regulations.

e. Operator's* Name & Title: Print / Type — Operator's* Signature — Date

f. Name and Address of Responsible Agency:

No.

Sampson County Disposal

TICKET: 258882
DATE: 06/15/2004
TIME: 12:50 - 12:53

SAMPSON COUNTY DISPOSAL INC.

CUSTOMER: 2100493 / ROANOKE ENVIRONMENTAL, INC. P.O.:
GENERATOR: MARINE COR / COMMANDING PROFILE #: E5-4003 GROSS: 79860 LBS
ORIGIN: ONS / ONSLOW TARE: 34540 LBS
TRUCK: 668967 LICENSE: NET: 45320 LBS
TRAILER: GRID: 2 / MSW - MUNICIPAL SOLID WASTE
COMMENT: MANIFEST 58460

WASTE	QUANTITY	UNIT	RATE	AMOUNT
E5-4003 / PCB&PETROLEUM IMPACTED SO	22.66	T	$	$
Mandatory Fees	22.66	T	$ 0.00	$ 0.00

I certify that I have not disposed of any liquid or hazardous waste

Total: $

I hereby certify that this load does not contain any unauthorized waste.

Driver:
IN: ANGELA B MCLAMB OUT: ANGELA B MCLAMB

SIGNATURE: Tey Stone

WASTE INDUSTRIES, INC.

NON-HAZARDOUS SPECIAL WASTE & ASBESTOS MANIFEST

If waste is asbestos waste, complete Sections I, II, III, and IV.
If waste is NOT asbestos waste, complete only Sections I, II, and III.

No. [illegible]

Section I. GENERATOR (Generator completes all of Section I).

a. Generator Name: COMMANDING GENERAL ACX
MARINE CORPS BASE
c. Address: CAMP LEJEUNE, NC 28542
910-451-4482
e. Phone No.:

b. Generating Location: COMMANDING GENERAL ACX
MARINE CORPS BASE
d. Address: CAMP LEJEUNE, NC 28542
910-451-4482
f. Phone No.:

If owner of the generating facility differs from the generator, provide:

g. Owner's Name:
h. Owner's Phone No.:

i. SC WASTE CODE: 2 1 0 0 0 4 4 9 3
PCB & PETROLEUM IMPACTED SOIL

j. Description of Waste:

Containers: [illegible]

k.

Quantity	Units	No.	TYPE
4 4 7 6 0	P	4	T

TYPE
DM - METAL DRUM
DP - PLASTIC DRUM
B - BAG
BA - 6 MIL. PLASTIC BAG or WRAP
T - TRUCK
O - OTHER

UNITS
P - POUNDS
Y - YARDS
M^3 - CUBIC METERS
Y^3 - CUBIC YARDS
O - OTHER

GENERATOR'S CERTIFICATION: I hereby certify that the above named material is not a hazardous waste as defined by 40 CFR Part 261 or any applicable state law, has been properly described, classified and packaged, and is in proper condition for transportation according to applicable regulations; **AND, if the waste is a treatment residue of a previously restricted hazardous waste** subject to the Land Disposal Restrictions, I certify and warrant that the waste has been treated in accordance with the requirements of 40 CFR Part 268 and is no longer a hazardous waste as defined by 40 CFR Part 261.

Generator Authorized Agent Name: [illegible] Signature: [illegible] Shipment Date: 06/16/04

Section II TRANSPORTER (Generator complete a-d; Transporter I complete e-g; Transporter II complete h-n)

TRANSPORTER I

a. Name: MAC GRADING COMPANY
b. Address: 971 LEROY AURTY RD.
AURTYVILLE, NC 28318
c. Driver Name/Title: PRINT / TYPE
d. Phone No.: 910-531-4742
e. Truck No.:
f. Vehicle License No./State:
Acknowledgement of Receipt of Materials.
g. Driver Signature: Shipment Date:

TRANSPORTER II

h. Name: Maxon's Trucking Inc
i. Address: Randleman NC
j. Driver Name/Title: Joann L Stevenson PRINT / TYPE
k. Phone No.: 336-672-2120
l. Truck No.: [illegible]
m. Vehicle License No./State: [illegible] NC
Acknowledgement of Receipt of Materials.
n. Driver Signature: [illegible] Shipment Date: 06/09/04

Section III DESTINATION (Generator completes a-d; destination site completes e-f.)

a. Site Name: *Sampson County Landfill*
b. Physical Address: *7434 Roseboro Hwy*
Roseboro, NC 28382

c. Phone No.: *910-525-4132*
d. Mailing Address: *7434 Roseboro Hwy*
Roseboro, NC 28382

e. Discrepancy Indication Space:

I hereby certify that the above named materials has been accepted and to the best of my knowledge the foregoing is true and accurate.

f. *S.C. Landfill* Name of Authorized Agent
Signature: [illegible]
Receipt Date: [illegible]

Section IV ASBESTOS (Generator complete a-d, f, g, Operator* completes e.)

a. Operator's* Name:
b. Operator's* Phone No.:
c. Operator's* Address:
d. Special Handling Instructions and additional information:

OPERATOR'S CERTIFICATION: I hereby declare that the contents of this consignment are fully and accurately described above by proper shipping name and are classified, packed, marked, and labeled, and are in all respects in proper condition for transport by highway according to applicable international and government regulations.

e. Operator's* Name & Title: Print / Type
Operator's* Signature:
Date:

f. Name and Address of Responsible Agency:

No.

SAMPSON COUNTY DISPOSAL INC.

Sampson County Disposal

TICKET: [illegible]
DATE: [illegible]
TIME: [illegible]

CUSTOMER: [illegible] / [illegible] ENVIRONMENTAL, LLC. P.O.:
GENERATOR: MARINE CORP / CONSOLIDATED PROFILE [illegible] GROSS: [illegible] LBS
ORIGIN: OAS / OAS OH TARE: [illegible] LBS
TRUCK: [illegible] LICENSE: NET: [illegible] LBS
TRAILER: GRID: E / NON - MUNICIPAL SOLID WASTE
COMMENT: NONHEET [illegible]

WASTE	QUANTITY	UNIT	RATE	AMOUNT
[illegible] / NONPETROLEUM CONTAINED [illegible]	[illegible]	Y	$	$

Manifest Fees [illegible] T X [illegible] $ [illegible]

I certify that I have not disposed of any liquid or hazardous waste

Total: $

I hereby certify that this load does not contain any unauthorized waste.

Drivers
IN: ANGELA S HOLMES OUT: ANGELA S HOLMES

SIGNATURE: _____

WASTE INDUSTRIES, INC.

NON-HAZARDOUS SPECIAL WASTE & ASBESTOS MANIFEST

04511

No. ~~53431~~

If waste is asbestos waste, complete Sections I, II, III, and IV.
If waste is NOT asbestos waste, complete only Sections I, II, and III.

Section I: GENERATOR (Generator completes all of Section I)

a. Generator Name: COMMANDING GENERAL ACK

b. Generating Location: COMMANDING GENERAL ACK

c. Address: MARINE CORPS BASE
CAMP LEJEUNE, NC 28542
910-451-1482

d. Address: MARINE CORPS BASE
CAMP LEJEUNE, NC 28542
910-451-1482

e. Phone No.:

f. Phone No.:

If owner of the generating facility differs from the generator, provide:

g. Owner's Name:

h. Owner's Phone No.:

i. SC WASTE CODE: 2 1 0 0 4 9 3 — E5-4003

j. Description of Waste: PCB & PETROLEUM IMPACTED SOIL

k. Quantity: 52750 — Units: P — No.: 1 — TYPE: T

Containers

TYPE
DM - METAL DRUM
DP - PLASTIC DRUM
B - BAG
BA - 6 MIL. PLASTIC BAG or WRAP
T - TRUCK
O - OTHER

UNITS
P - POUNDS
Y - YARDS
M^3 - CUBIC METERS
Y^3 - CUBIC YARDS
O - OTHER

GENERATOR'S CERTIFICATION: I hereby certify that the above named material is not a hazardous waste as defined by 40 CFR Part 261 or any applicable state law, has been properly described, classified and packaged, and is in proper condition for transportation according to applicable regulations; **AND, If the waste is a treatment residue of a previously restricted hazardous waste** subject to the Land Disposal Restrictions, I certify and warrant that the waste has been treated in accordance with the requirements of 40 CFR Part 268 and is no longer a hazardous waste as defined by 40 CFR Part 261.

DAVID Cox — Generator Authorized Agent Name

Signature

Shipment Date: 07/12/04

Section II: TRANSPORTER (Generator complete a-d; Transporter I complete e-g; Transporter II complete h-n)

TRANSPORTER I

a. Name: HILCO

b. Address: 7700 KEN MONTE DR.
GREENSBORO, NC 27409

c. Driver Name/Title: Rick Edwards (PRINT / TYPE)

d. Phone No.: 336-273-9441

e. Truck No.: 336

f. Vehicle License No./State: NC LE5716

Acknowledgement of Receipt of Materials.

g. Driver Signature

Shipment Date: 07/12/04

TRANSPORTER II

h. Name:

i. Address:

j. Driver Name/Title: (PRINT / TYPE)

k. Phone No.:

l. Truck No.:

m. Vehicle License No./State:

Acknowledgement of Receipt of Materials.

n. Driver Signature

Shipment Date

Section III: DESTINATION (Generator completes a-d; destination site completes e-f.)

a. Site Name: *Sampson County Landfill*

b. Physical Address: *7434 Roseboro Hwy*
Roseboro, NC 28382

c. Phone No.: *910-525-4132*

d. Mailing Address: *7434 Roseboro Hwy*
Roseboro, NC 28382

e. Discrepancy Indication Space:

I hereby certify that the above named materials has been accepted and to the best of my knowledge the foregoing is true and accurate.

S.C. Landfill — Name of Authorized Agent

Signature

Receipt Date: 07/12/04

Section IV: ASBESTOS (Generator complete a-d, f, g; Operator* completes e.)

a. Operator's* Name:

b. Operator's* Phone No.:

c. Operator's* Address:

d. Special Handling Instructions and additional information:

OPERATOR'S CERTIFICATION: I hereby declare that the contents of this consignment are fully and accurately described above by proper shipping name and are classified, packed, marked, and labeled, and are in all respects in proper condition for transport by highway according to applicable international and government regulations.

Sampson County Disposal

Ticket: 300516
Date: 07/12/2004
Time: 10:51:21 - 10:52:57

No.

SAMPSON COUNTY DISPOSAL INC.

Customer: 2100493 / ROANOKE ENVIRONMENTAL, INC.

Generator: MARINE COR / COMMAND
Origin: ONS / ONSLOW
Truck: HIL336

Profile: ES-4003 / PCB&PETROLEUM I
County: NC / NORTH CAROLINA
License: HILCO
GRID: C / MSW - MUNICIPAL

Gross: 78280 LBS
Tare: 30260 LBS
Net: 48020 LBS

Comment: MANIFEST 53431

Wastes & Services	Quantity	Rate		Amount
ES-4003 / PCB&PETROLEUM IMPACTED SO	24.0100	@	per Ton	

Total Amount:

I certify that I have not disposed of any liquid or hazardous waste.

Driver:
Operator: ANGELA B MCLAMB

I hereby certify that this load does not contain any unauthorized waste.

SIGNATURE:

WASTE INDUSTRIES, INC.

NON-HAZARDOUS SPECIAL WASTE & ASBESTOS MANIFEST

04512

No. ~~53432~~

If waste is asbestos waste, complete Sections I, II, III, and IV.
If waste is NOT asbestos waste, complete only Sections I, II, and III.

Section I GENERATOR (Generator completes all of Section I)

a. Generator Name: COMMANDING GENERAL ACK

b. Generating Location: COMMANDING GENERAL ACK

c. Address: MARINE CORPS BASE
CAMP LEJEUNE, NC 28542
910-451-1482

d. Address: MARINE CORPS BASE
CAMP LEJEUNE, NC 28542
910-451-1482

e. Phone No.:

f. Phone No.:

If owner of the generating facility differs from the generator, provide:

g. Owner's Name:

h. Owner's Phone No.:

i. SC WASTE CODE: 2 1 0 0 4 9 3 — E5-4003

j. Description of Waste: PCB & PETROLEUM IMPACTED SOIL

k. Quantity: 4 9 4 2 0 — Units: P — No. Containers: 1 — TYPE: T

TYPE	
DM	METAL DRUM
DP	PLASTIC DRUM
B	BAG
BA	6 MIL. PLASTIC BAG or WRAP
T	TRUCK
O	OTHER

UNITS	
P	POUNDS
Y	YARDS
M^3	CUBIC METERS
Y^3	CUBIC YARDS
O	OTHER

GENERATOR'S CERTIFICATION: I hereby certify that the above named material is not a hazardous waste as defined by 40 CFR Part 261 or any applicable state law, has been properly described, classified and packaged, and is in proper condition for transportation according to applicable regulations; **AND, if the waste is a treatment residue of a previously restricted hazardous waste** subject to the Land Disposal Restrictions, I certify and warrant that the waste has been treated in accordance with the requirements of 40 CFR Part 268 and is no longer a hazardous waste as defined by 40 CFR Part 261.

DAVID COX — Generator Authorized Agent Name

David Cox — Signature

07/12/04 — Shipment Date

Section II TRANSPORTER (Generator completes a-d; Transporter I completes e-g; Transporter II completes h-n)

TRANSPORTER I

a. Name: HILCO

b. Address: 7700 KEN MONTE DR.
GREENSBORO, NC 27409

c. Driver Name/Title: PRINT / TYPE

d. Phone No.: 336-273-9441

e. Truck No.:

f. Vehicle License No./State:

Acknowledgement of Receipt of Materials.

g. Driver Signature — Shipment Date

TRANSPORTER II

h. Name: Hilco

i. Address: 7700 Kenmont Dr.
Greensboro, N.C.

j. Driver Name/Title: Anthony Green, Driver — PRINT / TYPE

k. Phone No.: 1-800 640 6347

l. Truck No.: 304

m. Vehicle License No./State: LE-5649

Acknowledgement of Receipt of Materials.

n. Anthony Green — Driver Signature — 07/12/04 — Shipment Date

Section III DESTINATION (Generator completes a-d; destination site completes e-f)

a. Site Name: *Sampson County Landfill*

b. Physical Address: *7434 Roseboro Hwy*
Roseboro, NC 28382

c. Phone No.: *910-525-4132*

d. Mailing Address: *7434 Roseboro Hwy*
Roseboro, NC 28382

e. Discrepancy Indication Space:

I hereby certify that the above named materials has been accepted and to the best of my knowledge the foregoing is true and accurate.

f. *S.C. Landfill* — Name of Authorized Agent

Signature

07/12/04 — Receipt Date

Section IV ASBESTOS (Generator complete a-d, f, g; Operator* completes e)

a. Operator's* Name:

b. Operator's* Phone No.:

c. Operator's* Address:

d. Special Handling Instructions and additional information:

OPERATOR'S CERTIFICATION: I hereby declare that the contents of this consignment are fully and accurately described above by proper shipping name and are classified, packed, marked, and labeled, and are in all respects in proper condition for transport by highway according to applicable international and government regulations.

No.

Sampson County Disposal

Ticket: 300517
Date: 07/12/2004
Time: 10:55:55 - 10:56:06

SAMPSON COUNTY DISPOSAL INC.

Customer: 2100493 / ROANOKE ENVIRONMENTAL, INC.

Generator: MARINE CDR / COMMAND
Origin: ONS / ONSLOW
Truck: MIL304

Profile: E5-4003 / PCB&PETROLEUM I
County: NC / NORTH CAROLINA

Gross: 75920 LBS
Tare: 31840 LBS
Net: 44080 LBS

GRID: 2 / MSW - MUNICIPAL

Comment: MANIFEST 53432

Wastes & Services	Quantity	Rate		Amount
E5-4003 / PCB&PETROLEUM IMPACTED SO	22.0400	@	per Ton	

Total Amount:

I certify that I have not disposed of any liquid or hazardous waste.

Driver: Anthony Green
Operator: ANGELA B MCLAMB

I hereby certify that this load does not contain any unauthorized waste.

SIGNATURE: _____

WASTE INDUSTRIES, INC.

NON-HAZARDOUS SPECIAL WASTE & ASBESTOS MANIFEST

If waste is asbestos waste, complete Sections I, II, III, and IV.
If waste is NOT asbestos waste, complete only Sections I, II, and III.

No. ~~53430~~ 04513

Section I GENERATOR (Generator completes a-j of Section I)

a. Generator Name: COMMANDING GENERAL ACK
b. Generating Location: COMMANDING GENERAL ACK
c. Address: MARINE CORPS BASE, CAMP LEJEUNE, NC 28542
d. Address: MARINE CORPS BASE, CAMP LEJEUNE, NC 28542
e. Phone No.: 910-451-1482
f. Phone No.: 910-451-1482

If owner of the generating facility differs from the generator, provide:

g. Owner's Name:
h. Owner's Phone No.:

i. SC WASTE CODE: 2 1 0 0 4 9 3 — E5-4003 — Containers

j. Description of Waste: PCB & PETROLEUM IMPACTED SOIL

k. Quantity: 4 7 9 2 0 — Units: P — No.: 1 — TYPE: T

43540

TYPE
- DM - METAL DRUM
- DP - PLASTIC DRUM
- B - BAG
- BA - 6 MIL. PLASTIC BAG or WRAP
- T - TRUCK
- O - OTHER

UNITS
- P - POUNDS
- Y - YARDS
- M^3 - CUBIC METERS
- Y^3 - CUBIC YARDS
- O - OTHER

GENERATOR'S CERTIFICATION: I hereby certify that the above named material is not a hazardous waste as defined by 40 CFR Part 261 or any applicable state law, has been properly described, classified and packaged, and is in proper condition for transportation according to applicable regulations; **AND, If the waste is a treatment residue of a previously restricted hazardous waste** subject to the Land Disposal Restrictions, I certify and warrant that the waste has been treated in accordance with the requirements of 40 CFR Part 268 and is no longer a hazardous waste as defined by 40 CFR Part 261.

DAVID COX — Generator Authorized Agent Name
Signature
07/12/04 — Shipment Date

Section II TRANSPORTER (Generator completes a-d. Transporter I complete e-g. Transporter II complete h-n.)

TRANSPORTER I

a. Name: HILCO
b. Address: 7700 KEN MONTE DR. GREENSBORO, NC 27409
c. Driver Name/Title: PRINT / TYPE
d. Phone No.: 336-273-9441
e. Truck No.:
f. Vehicle License No./State:

Acknowledgement of Receipt of Materials.

g. Driver Signature — Shipment Date

TRANSPORTER II

h. Name: Hilco Transport
i. Address: 7700 Kenmont Dr. Greensboro N.C.
j. Driver Name/Title: R. Pollard Jr.
k. Phone No.: (910) 762-9687
l. Truck No.: 305
m. Vehicle License No./State: LE5650 N.C.

Acknowledgement of Receipt of Materials.

n. Driver Signature — Shipment Date: 07/12/04

Section III DESTINATION (Generator completes a-d; destination site completes e-f.)

a. Site Name: *Sampson County Landfill*
b. Physical Address: *7434 Roseboro Hwy, Roseboro, NC 28382*
c. Phone No.: *910-525-4132*
d. Mailing Address: *7434 Roseboro Hwy, Roseboro, NC 28382*
e. Discrepancy Indication Space:

I hereby certify that the above named materials has been accepted and to the best of my knowledge the foregoing is true and accurate.

f. *S.C. Landfill* — Name of Authorized Agent
Signature
07/12/04 — Receipt Date

Section IV ASBESTOS (Generator completes a-d; f, g. Operator* completes e-f.)

a. Operator's* Name:
b. Operator's* Phone No.:
c. Operator's* Address:
d. Special Handling Instructions and additional information:

OPERATOR'S CERTIFICATION: I hereby declare that the contents of this consignment are fully and accurately described above by proper shipping name and are classified, packed, marked, and labeled, and are in all respects in proper condition for transport by highway according to applicable international and government regulations.

No.

SAMPSON COUNTY DISPOSAL INC.

Sampson County Disposal

Ticket: 300518
Date: 07/12/2004
Time: 10:58:11 - 10:58:31

Customer: 2100493 / ROANOKE ENVIRONMENTAL, INC.

Generator: MARINE COR / COMMAND
Origin: ONS / ONSLOW
Truck: HIL305

Profile: E5-4003 / PCB&PETROLEUM I
County: NC / NORTH CAROLINA

Gross: 75300 LBS
Tare: 31760 LBS
Net: 43540 LBS

GRID: 2 / MSW - MUNICIPAL

Comment: MANIFEST 53430

Wastes & Services	Quantity	Rate		Amount
E5-4003 / PCB&PETROLEUM IMPACTED SO	21.7700	@	per Ton	

Total Amount:

I certify that I have not disposed of any liquid or hazardous waste.

Driver:
Operator: ANGELA B MCLAMB

I hereby certify that this load does not contain any unauthorized waste.

SIGNATURE: _____

WASTE INDUSTRIES, INC.

NON-HAZARDOUS SPECIAL WASTE & ASBESTOS MANIFEST

04514

No. 53433

If waste is asbestos waste, complete Sections I, II, III, and IV.
If waste is NOT asbestos waste, complete only Sections I, II, and III.

Section I. GENERATOR (Generator completes all of Section I).

a. Generator Name: COMMANDING GENERAL ACK
b. Generating Location: COMMANDING GENERAL ACK
c. Address: MARINE CORPS BASE CAMP LEJEUNE, NC 28542
d. Address: MARINE CORPS BASE CAMP LEJEUNE, NC 28542
e. Phone No.: 910-451-1482
f. Phone No.: 910-451-1482

If owner of the generating facility differs from the generator, provide:

g. Owner's Name:
h. Owner's Phone No.:

i. SC WASTE CODE: 2 1 0 0 4 9 3 — E5-4003

j. Description of Waste: PCB & PETROLEUM IMPACTED SOIL

k. Containers

Quantity	Units	No.	TYPE
49020 (48640)	P	01	T

TYPE
DM - METAL DRUM
DP - PLASTIC DRUM
B - BAG
BA - 6 MIL. PLASTIC BAG or WRAP
T - TRUCK
O - OTHER

UNITS
P - POUNDS
Y - YARDS
M^3 - CUBIC METERS
Y^3 - CUBIC YARDS
O - OTHER

GENERATOR'S CERTIFICATION: I hereby certify that the above named material is not a hazardous waste as defined by 40 CFR Part 261 or any applicable state law, has been properly described, classified and packaged, and is in proper condition for transportation according to applicable regulations; **AND, if the waste is a treatment residue of a previously restricted hazardous waste** subject to the Land Disposal Restrictions, I certify and warrant that the waste has been treated in accordance with the requirements of 40 CFR Part 268 and is no longer a hazardous waste as defined by 40 CFR Part 261.

DAVID Cox — Generator Authorized Agent Name
David Cox — Signature
07/13/04 — Shipment Date

Section II. TRANSPORTER (Generator completes a-d. Transporter I completes e-g. Transporter II completes h-n.)

TRANSPORTER I

a. Name: HILCO
b. Address: 7700 KEN MONTE DR. GREENSBORO, NC 27409
c. Driver Name/Title: PRINT / TYPE
d. Phone No.: 336-273-9441
e. Truck No.:
f. Vehicle License No./State:

Acknowledgement of Receipt of Materials.

g. Driver Signature
Shipment Date

TRANSPORTER II

h. Name: Anthony Green
i. Address: 7700 Kenmont DR. Greensboro, NC
j. Driver Name/Title: Anthony Green DRIVER — PRINT / TYPE
k. Phone No.: 1-800-646 6593
l. Truck No.:
m. Vehicle License No./State: LE-5649

Acknowledgement of Receipt of Materials.

n. Anthony Green — Driver Signature
07/13/04 — Shipment Date

Section III. DESTINATION (Generator completes a-c. Destination site completes e-f.)

a. Site Name: *Sampson County Landfill*
b. Physical Address: *7434 Roseboro Hwy Roseboro, NC 28382*
c. Phone No.: *910-525-4132*
d. Mailing Address: *7434 Roseboro Hwy Roseboro, NC 28382*
e. Discrepancy Indication Space:

I hereby certify that the above named materials has been accepted and to the best of my knowledge the foregoing is true and accurate.

S.C. Landfill — Name of Authorized Agent
Signature
07/13/04 — Receipt Date

Section IV. ASBESTOS (Generator complete a-d. If g, Operator* completes e.)

a. Operator's* Name:
b. Operator's* Phone No.:
c. Operator's* Address:
d. Special Handling Instructions and additional information:

OPERATOR'S CERTIFICATION: I hereby declare that the contents of this consignment are fully and accurately described above by proper shipping name and are classified, packed, marked, and labeled, and are in all respects in proper condition for transport by highway according to applicable international and government regulations.

Sampson County Disposal

Ticket: 300705
Date: 07/13/2004
Time: 10:15:05 - 10:15:20

No.

SAMPSON COUNTY DISPOSAL INC.

Customer: 2100493 / ROANOKE ENVIRONMENTAL, INC.

Generator: MARINE COR / COMMAND
Origin: ONS / ONSLOW
Truck: HIL304

Profile: E5-4003 / PCB&PETROLEUM I
County: NC / NORTH CAROLINA

Gross: 80480 LBS
Tare: 31840 LBS
Net: 48640 LBS

GRID: 2 / MSW - MUNICIPAL

Comment: MANIFEST 53433

Wastes & Services	Quantity	Rate		Amount
E5-4003 / PCB&PETROLEUM IMPACTED SO	24.3200	@	per Ton	

Total Amount:

I certify that I have not disposed of any liquid or hazardous waste.

Driver:
Operator: ANGELA B MCLAMB

I hereby certify that this load does not contain any unauthorized waste.

SIGNATURE: _____

WASTE INDUSTRIES, INC.

NON-HAZARDOUS SPECIAL WASTE & ASBESTOS MANIFEST

0 4515

No. 53439

If waste is asbestos waste, complete Sections I, II, III, and IV.
If waste is NOT asbestos waste, complete only Sections I, II, and III.

Section I. GENERATOR (Generator completes all of Section I)

a. Generator Name: COMMANDING GENERAL ACK
MARINE CORPS BASE

b. Generating Location: COMMANDING GENERAL ACK
MARINE CORPS BASE

c. Address: CAMP LEJEUNE, NC 28542
910-451-1482

d. Address: CAMP LEJEUNE, NC 28542
910-451-1482

e. Phone No.:

f. Phone No.:

If owner of the generating facility differs from the generator, provide:

g. Owner's Name:

h. Owner's Phone No.:

i. SC WASTE CODE: 2 1 0 0 4 9 3 — E5-4003

Containers

j. Description of Waste: PCB & PETROLEUM IMPACTED SOIL

k.

Quantity	Units	No.	TYPE
47360	P	01	T

47040

TYPE
- DM - METAL DRUM
- DP - PLASTIC DRUM
- B - BAG
- BA - 6 MIL. PLASTIC BAG or WRAP
- T - TRUCK
- O - OTHER

UNITS
- P - POUNDS
- Y - YARDS
- M^3 - CUBIC METERS
- Y^3 - CUBIC YARDS
- O - OTHER

GENERATOR'S CERTIFICATION: I hereby certify that the above named material is not a hazardous waste as defined by 40 CFR Part 261 or any applicable state law, has been properly described, classified and packaged, and is in proper condition for transportation according to applicable regulations; **AND, if the waste is a treatment residue of a previously restricted hazardous waste** subject to the Land Disposal Restrictions, I certify and warrant that the waste has been treated in accordance with the requirements of 40 CFR Part 268 and is no longer a hazardous waste as defined by 40 CFR Part 261.

DAVID Cox — Generator Authorized Agent Name

David Cox — Signature

Shipment Date: 07 13 04

Section II. TRANSPORTER (Generator complete a-d. Transporter I complete e-g. Transporter II complete h-n.)

TRANSPORTER I

a. Name: HILCO

b. Address: 7700 KEN MONTE DR.
GREENSBORO, NC 27409

c. Driver Name/Title: PRINT / TYPE

d. Phone No.: 336-273-9441

e. Truck No.:

f. Vehicle License No./State:

Acknowledgement of Receipt of Materials.

g. Driver Signature — Shipment Date

TRANSPORTER II

h. Name: Hilco

i. Address: 7700 Kenmont Dr
Greensboro, N.C.

j. Driver Name/Title: R Pollard JR. PRINT / TYPE

k. Phone No.: 762-9487

l. Truck No.: 305

m. Vehicle License No./State: 2e5650

Acknowledgement of Receipt of Materials.

n. R Pollard Jr. — Driver Signature

Shipment Date: 07 13 04

Section III. DESTINATION (Generator complete a-d. Destination Site completes e-f.)

a. Site Name: *Sampson County Landfill*

b. Physical Address: *7434 Roseboro Hwy*
Roseboro, NC 28382

c. Phone No.: *910-525-4132*

d. Mailing Address: *7434 Roseboro Hwy*
Roseboro, NC 28382

e. Discrepancy Indication Space:

I hereby certify that the above named materials has been accepted and to the best of my knowledge the foregoing is true and accurate.

f. *S.C. Landfill* — Name of Authorized Agent

ARM — Signature

Receipt Date: 07 13 04

Section IV. ASBESTOS (Generator complete a-d, f, g. Operator* completes e.)

a. Operator's* Name:

b. Operator's* Phone No.:

c. Operator's* Address:

d. Special Handling Instructions and additional information:

OPERATOR'S CERTIFICATION: I hereby declare that the contents of this consignment are fully and accurately described above by proper shipping name and are classified, packed, marked, and labeled, and are in all respects in proper condition for transport by highway according to applicable international and government regulations.

No.

Sampson County Disposal

Ticket: 300717
Date: 07/13/2004
Time: 10:44:43 - 10:44:53

SAMPSON COUNTY DISPOSAL INC.

Customer: 2100493 / ROANOKE ENVIRONMENTAL, INC.

Generator: MARINE COR / COMMAND
Origin: ONS / ONSLOW
Truck: HIL305

Profile: E5-4003 / PCB&PETROLEUM I
County: NC / NORTH CAROLINA

Gross: 78800 LBS
Tare: 31760 LBS
Net: 47040 LBS

GRID: 2 / MSW - MUNICIPAL

Comment: MANIFEST 53439

Wastes & Services	Quantity	Rate		Amount
E5-4003 / PCB&PETROLEUM IMPACTED SO	23.5200	@	per Ton	

Total Amount:

I certify that I have not disposed of any liquid or hazardous waste.

Driver:
Operator: ANGELA B MCLAMB

I hereby certify that this load does not contain any unauthorized waste.

SIGNATURE: _____

WASTE INDUSTRIES, INC.

NON-HAZARDOUS SPECIAL WASTE & ASBESTOS MANIFEST

04516

If waste is asbestos waste, complete Sections I, II, III, and IV.
If waste is NOT asbestos waste, complete only Sections I, II, and III.

No. 53434

Section I GENERATOR (Generator completes all of Section I.)

a. Generator Name: COMMANDING GENERAL ACK

b. Generating Location: COMMANDING GENERAL ACK

c. Address: MARINE CORPS BASE
CAMP LEJEUNE, NC 28542
910-451-1482

d. Address: MARINE CORPS BASE
CAMP LEJEUNE, NC 28542
910-451-1482

e. Phone No.:

f. Phone No.:

If owner of the generating facility differs from the generator, provide:

g. Owner's Name:

h. Owner's Phone No.:

i. SC WASTE CODE: 2 1 0 0 4 9 3

E5-4003

j. Description of Waste: PCB & PETROLEUM IMPACTED SOIL

k. Containers

Quantity	Units	No.	TYPE
48000	P	01	T

TYPE
- DM - METAL DRUM
- DP - PLASTIC DRUM
- B - BAG
- BA - 6 MIL. PLASTIC BAG or WRAP
- T - TRUCK
- O - OTHER

UNITS
- P - POUNDS
- Y - YARDS
- M^3 - CUBIC METERS
- Y^3 - CUBIC YARDS
- O - OTHER

LDR8410

GENERATOR'S CERTIFICATION: I hereby certify that the above named material is not a hazardous waste as defined by 40 CFR Part 261 or any applicable state law, has been properly described, classified and packaged, and is in proper condition for transportation according to applicable regulations; **AND, if the waste is a treatment residue of a previously restricted hazardous waste** subject to the Land Disposal Restrictions, I certify and warrant that the waste has been treated in accordance with the requirements of 40 CFR Part 268 and is no longer a hazardous waste as defined by 40 CFR Part 261.

DAVID COX — Generator Authorized Agent Name

David Cox — Signature

07/13/04 — Shipment Date

Section II TRANSPORTER (Generator completes a-d; Transporter I completes e-g; Transporter II completes h-n.)

TRANSPORTER I

a. Name: HILCO

b. Address: 7700 KEN MONTE DR.
GREENSBORO, NC 27409

c. Driver Name/Title: Rick Edwards (PRINT / TYPE)

d. Phone No.: 336-273-9441

e. Truck No.: 336

f. Vehicle License No./State: LE 5716 NC

Acknowledgement of Receipt of Materials.

g. R Edwards — Driver Signature

07/13/04 — Shipment Date

TRANSPORTER II

h. Name:

i. Address:

j. Driver Name/Title: (PRINT / TYPE)

k. Phone No.:

l. Truck No.:

m. Vehicle License No./State:

Acknowledgement of Receipt of Materials.

n. Driver Signature

Shipment Date

Section III DESTINATION (Generator completes a-d; destination site completes e-f.)

a. Site Name: *Sampson County Landfill*

b. Physical Address: *7434 Roseboro Hwy*
Roseboro, NC 28382

c. Phone No.: *910-525-4132*

d. Mailing Address: *7434 Roseboro Hwy*
Roseboro, NC 28382

e. Discrepancy Indication Space:

I hereby certify that the above named materials has been accepted and to the best of my knowledge the foregoing is true and accurate.

f. *S.C. Landfill* — Name of Authorized Agent

ABM — Signature

07/13/04 — Receipt Date

Section IV ASBESTOS (Generator complete a-d; f-g; Operator* completes e.)

a. Operator's* Name:

b. Operator's* Phone No.:

c. Operator's* Address:

d. Special Handling Instructions and additional information:

OPERATOR'S CERTIFICATION: I hereby declare that the contents of this consignment are fully and accurately described above by proper shipping name and are classified, packed, marked, and labeled, and are in all respects in proper condition for transport by highway according to applicable international and government regulations.

Sampson County Disposal

Ticket: 300713
Date: 07/13/2004
Time: 10:37:20 - 10:37:32

No.

SAMPSON COUNTY DISPOSAL INC.

Customer: 2100493 / ROANOKE ENVIRONMENTAL, INC.

Generator: MARINE COR / COMMAND
Origin: ONS / ONSLOW
Truck: HIL336

Profile: E5-4003 / PCB&PETROLEUM I
County: NC / NORTH CAROLINA
License: HILCO
GRID: 2 / MSW - MUNICIPAL

Gross: 78100 LBS
Tare: 30260 LBS
Net: 47840 LBS

Comment: MANIFEST 53434

Wastes & Services	Quantity	Rate		Amount
E5-4003 / PCB&PETROLEUM IMPACTED SO	23.9200	@	per Ton	

Total Amount:

I certify that I have not disposed of any liquid or hazardous waste.

Driver:
Operator: ANGELA B MCLAMB

I hereby certify that this load does not contain any unauthorized waste.

SIGNATURE:

04519

WASTE INDUSTRIES, INC.

NON-HAZARDOUS SPECIAL WASTE & ASBESTOS MANIFEST

If waste is asbestos waste, complete Sections I, II, III, and IV.
If waste is NOT asbestos waste, complete only Sections I, II, and III.

No. 53437

Section I. GENERATOR (Generator completes all of Section I)

a. Generator Name: COMMANDING GENERAL ACK

b. Generating Location: COMMANDING GENERAL ACK

c. Address: MARINE CORPS BASE
CAMP LEJEUNE, NC 28542
910-451-1482

d. Address: MARINE CORPS BASE
CAMP LEJEUNE, NC 28542
910-451-1482

e. Phone No.:

f. Phone No.:

If owner of the generating facility differs from the generator, provide:

g. Owner's Name:

h. Owner's Phone No.:

i. SC WASTE CODE: 2 1 0 0 4 9 3

E5-4003

j. Description of Waste: PCB & PETROLEUM IMPACTED SOIL

k. Quantity: 46340 Units: P No.: 01 TYPE: T

Containers

TYPE
DM - METAL DRUM
DP - PLASTIC DRUM
B - BAG
BA - 6 MIL. PLASTIC BAG or WRAP
T - TRUCK
O - OTHER

UNITS
P - POUNDS
Y - YARDS
M^3 - CUBIC METERS
Y^3 - CUBIC YARDS
O - OTHER

GENERATOR'S CERTIFICATION: I hereby certify that the above named material is not a hazardous waste as defined by 40 CFR Part 261 or any applicable state law, has been properly described, classified and packaged, and is in proper condition for transportation according to applicable regulations; **AND, if the waste is a treatment residue of a previously restricted hazardous waste** subject to the Land Disposal Restrictions, I certify and warrant that the waste has been treated in accordance with the requirements of 40 CFR Part 268 and is no longer a hazardous waste as defined by 40 CFR Part 261.

DAVID Cox — Generator Authorized Agent Name

David Cox — Signature

07/13/04 — Shipment Date

Section II. TRANSPORTER (Generator completes a-d. Transporter I completes e-g. Transporter II completes h-n.)

TRANSPORTER I

a. Name: HILCO

b. Address: 7700 KEN MONTE DR.
GREENSBORO, NC 27409

c. Driver Name/Title: Bobby Hines (PRINT / TYPE)

d. Phone No.: 336-273-9441

e. Truck No.: 382

f. Vehicle License No./State: LK 8643 N.C.

Acknowledgement of Receipt of Materials.

g. Bobby Hines — Driver Signature

07/13/04 — Shipment Date

TRANSPORTER II

h. Name:

i. Address:

j. Driver Name/Title: (PRINT / TYPE)

k. Phone No.:

l. Truck No.:

m. Vehicle License No./State:

Acknowledgement of Receipt of Materials.

n. Driver Signature

Shipment Date

Section III. DESTINATION (Generator completes a-d. Destination site completes e-f.)

a. Site Name: *Sampson County Landfill*

b. Physical Address: *7434 Roseboro Hwy*
Roseboro, NC 28382

c. Phone No.: *910-525-4132*

d. Mailing Address: *7434 Roseboro Hwy*
Roseboro, NC 28382

e. Discrepancy Indication Space:

I hereby certify that the above named materials has been accepted and to the best of my knowledge the foregoing is true and accurate.

f. *S.C. Landfill* — Name of Authorized Agent

ABU — Signature

07/13/04 — Receipt Date

Section IV. ASBESTOS (Generator complete a-d, f, g. Operator* completes e.)

a. Operator's* Name:

b. Operator's* Phone No.:

c. Operator's* Address:

d. Special Handling Instructions and additional information:

OPERATOR'S CERTIFICATION: I hereby declare that the contents of this consignment are fully and accurately described above by proper shipping name and are classified, packed, marked, and labeled, and are in all respects in proper condition for transport by highway according to applicable international and government regulations.

epkces 4C+# 300715

No.

Sampson County Disposal

Ticket: 300729
Date: 07/13/2004
Time: 10:41:28 - 11:13:05

SAMPSON COUNTY DISPOSAL INC.

Customer: 2100493 / ROANOKE ENVIRONMENTAL, INC.

Generator: MARINE CDR / COMMAND
Origin: ONS / ONSLOW
Truck: HIL382

Profile: E5-4003 / PCB&PETROLEUM I
County: NC / NORTH CAROLINA

Gross: 77560 LBS
Tare: 31220 LBS
Net: 46340 LBS

GRID: 2 / MSW - MUNICIPAL

Comment: MANIFEST 53437

Wastes & Services	Quantity	Rate		Amount
E5-4003 / PCB&PETROLEUM IMPACTED SO	23.1700	@	per Ton	

Total Amount:

I certify that I have not disposed of any liquid or hazardous waste.

Driver: _____
Operator: ANGELA B MCLAMB

I hereby certify that this load does not contain any unauthorized waste.

SIGNATURE

WASTE INDUSTRIES, INC.

NON-HAZARDOUS SPECIAL WASTE & ASBESTOS MANIFEST

04518

No. 53436

If waste is asbestos waste, complete Sections I, II, III, and IV.
If waste is NOT asbestos waste, complete only Sections I, II, and III.

Section I. GENERATOR (Generator completes all of Section I)

a. Generator Name: COMMANDING GENERAL ACK

b. Generating Location: COMMANDING GENERAL ACK

c. Address: MARINE CORPS BASE
CAMP LEJEUNE, NC 28542
910-451-1482

d. Address: MARINE CORPS BASE
CAMP LEJEUNE, NC 28542
910-451-1482

e. Phone No.:

f. Phone No.:

If owner of the generating facility differs from the generator, provide:

g. Owner's Name:

h. Owner's Phone No.:

i. SC WASTE CODE: 2 1 0 0 4 9 3

j. E5-4003

Description of Waste: PCB & PETROLEUM IMPACTED SOIL

k. Containers

Quantity	Units	No.	TYPE
50100	P	01	T

TYPE
DM - METAL DRUM
DP - PLASTIC DRUM
B - BAG
BA - 6 MIL. PLASTIC BAG or WRAP
T - TRUCK
O - OTHER

UNITS
P - POUNDS
Y - YARDS
M^3 - CUBIC METERS
Y^3 - CUBIC YARDS
O - OTHER

GENERATOR'S CERTIFICATION: I hereby certify that the above named material is not a hazardous waste as defined by 40 CFR Part 261 or any applicable state law, has been properly described, classified and packaged, and is in proper condition for transportation according to applicable regulations; **AND, if the waste is a treatment residue of a previously restricted hazardous waste** subject to the Land Disposal Restrictions, I certify and warrant that the waste has been treated in accordance with the requirements of 40 CFR Part 268 and is no longer a hazardous waste as defined by 40 CFR Part 261.

DAVID Cx — Generator Authorized Agent Name

David Cx — Signature

071304 — Shipment Date

Section II TRANSPORTER (Generator completes a-d. Transporter I complete e-g. Transporter II complete h-n.)

TRANSPORTER I

a. Name: HILCO

b. Address: 7700 KEN MONTE DR.
GREENSBORO, NC 27409

c. Driver Name/Title: Jasper Holloway III (PRINT / TYPE)

d. Phone No.: 336-273-9441

e. Truck No.: 363

f. Vehicle License No./State: NC LJ-7838

Acknowledgement of Receipt of Materials.

g. Jasper Holloway III — Driver Signature

071304 — Shipment Date

TRANSPORTER II

h. Name:

i. Address:

j. Driver Name/Title: (PRINT / TYPE)

k. Phone No.:

l. Truck No.:

m. Vehicle License No./State:

Acknowledgement of Receipt of Materials.

n. Driver Signature

Shipment Date

Section III DESTINATION (Generator completes a-d; destination site completes e-f)

a. Site Name: *Sampson County Landfill*

b. Physical Address: *7434 Roseboro Hwy*
Roseboro, NC 28382

c. Phone No.: *910-525-4132*

d. Mailing Address: *7434 Roseboro Hwy*
Roseboro, NC 28382

e. Discrepancy Indication Space:

I hereby certify that the above named materials has been accepted and to the best of my knowledge the foregoing is true and accurate.

f. *S.C. Landfill* — Name of Authorized Agent

Signature

071304 — Receipt Date

Section IV ASBESTOS (Generator complete a-d, f, g. Operator* completes e.)

a. Operator's* Name:

b. Operator's* Phone No.:

c. Operator's* Address:

d. Special Handling Instructions and additional information:

OPERATOR'S CERTIFICATION: I hereby declare that the contents of this consignment are fully and accurately described above by proper shipping name and are classified, packed, marked, and labeled, and are in all respects in proper condition for transport by highway according to applicable international and government regulations.

Sampson County Disposal

Ticket: 300716
Date: 07/13/2004
Time: 10:42:45 - 10:43:00

No.

SAMPSON COUNTY DISPOSAL INC.

Customer: 2100493 / ROANOKE ENVIRONMENTAL, INC.

Generator: MARINE COR / COMMAND
Origin: ONB / ONSLOW
Truck: HIL363

Profile: E5-4003 / PCB&PETROLEUM I
County: NC / NORTH CAROLINA

Gross: 80080 LBS
Tare: 29860 LBS
Net: 50220 LBS

GRID: 2 / MSW - MUNICIPAL

Comment: MANIFEST 53436

Wastes & Services	Quantity	Rate		Amount
E5-4003 / PCB&PETROLEUM IMPACTED SO	25.1100	@	per Ton	

Total Amount:

I certify that I have not disposed of any liquid or hazardous waste.

Driver: _____
Operator: ANGELA B MCLAMB

I hereby certify that this load does not contain any unauthorized waste.

SIGNATURE: _____

WASTE INDUSTRIES, INC.

04519

NON-HAZARDOUS SPECIAL WASTE & ASBESTOS MANIFEST

No. 53438

If waste is asbestos waste, complete Sections I, II, III, and IV.
If waste is NOT asbestos waste, complete only Sections I, II, and III.

Section I. GENERATOR (Generator complete Section I)

a. Generator Name: COMMANDING GENERAL ACK
b. Generating Location: COMMANDING GENERAL ACK
c. Address: MARINE CORPS BASE
CAMP LEJEUNE, NC 28542
910-451-1482
d. Address: MARINE CORPS BASE
CAMP LEJEUNE, NC 28542
910-451-1482
e. Phone No.:
f. Phone No.:

If owner of the generating facility differs from the generator, provide:

g. Owner's Name:
h. Owner's Phone No.:

i. SC WASTE CODE: 2 1 0 0 4 9 3 — E5-4003

j. Description of Waste: PCB & PETROLEUM IMPACTED SOIL

k. Containers

Quantity	Units	No.	TYPE
47560	P	01	T

47640

TYPE
DM - METAL DRUM
DP - PLASTIC DRUM
B - BAG
BA - 6 MIL. PLASTIC BAG or WRAP
T - TRUCK
O - OTHER

UNITS
P - POUNDS
Y - YARDS
M^3 - CUBIC METERS
Y^3 - CUBIC YARDS
O - OTHER

GENERATOR'S CERTIFICATION: I hereby certify that the above named material is not a hazardous waste as defined by 40 CFR Part 261 or any applicable state law, has been properly described, classified and packaged, and is in proper condition for transportation according to applicable regulations; **AND, if the waste is a treatment residue of a previously restricted hazardous waste** subject to the Land Disposal Restrictions, I certify and warrant that the waste has been treated in accordance with the requirements of 40 CFR Part 268 and is no longer a hazardous waste as defined by 40 CFR Part 261.

DAVID Cox — Generator Authorized Agent Name
David Cox — Signature
071304 — Shipment Date

Section II TRANSPORTER (Generator complete a-d. Transporter I complete e-g. Transporter II complete h-n.)

TRANSPORTER I

a. Name: HILCO
b. Address: 7700 KEN MONTE DR.
GREENSBORO, NC 27409
c. Driver Name/Title: Lamar Stackhouse (PRINT / TYPE)
d. Phone No.: 336-273-9441
e. Truck No.: 354
f. Vehicle License No./State:

Acknowledgement of Receipt of Materials.

g. Lamar Stackhouse — Driver Signature
071304 — Shipment Date

TRANSPORTER II

h. Name:
i. Address:
j. Driver Name/Title: (PRINT / TYPE)
k. Phone No.:
l. Truck No.:
m. Vehicle License No./State:

Acknowledgement of Receipt of Materials.

n. Driver Signature
Shipment Date

Section III DESTINATION (Generator complete a-d. destination site completes e-f.)

a. Site Name: *Sampson County Landfill*
b. Physical Address: *7434 Roseboro Hwy*
Roseboro, NC 28382
c. Phone No.: *910-525-4132*
d. Mailing Address: *7434 Roseboro Hwy*
Roseboro, NC 28382
e. Discrepancy Indication Space:

I hereby certify that the above named materials has been accepted and to the best of my knowledge the foregoing is true and accurate.

f. *S.C. Landfill* — Name of Authorized Agent
Signature
071304 — Receipt Date

Section IV ASBESTOS (Generator complete a-d, f, g. Operator* completes e.)

a. Operator's* Name:
b. Operator's* Phone No.:
c. Operator's* Address:
d. Special Handling Instructions and additional information:

OPERATOR'S CERTIFICATION: I hereby declare that the contents of this consignment are fully and accurately described above by proper shipping name and are classified, packed, marked, and labeled, and are in all respects in proper condition for transport by highway according to applicable international and government regulations.

ep.1ccS-4C## 300728

No.

Sampson County Disposal

Ticket: 300728
Date: 07/13/2004
Time: 11:13:42 - 11:15:38

SAMPSON COUNTY DISPOSAL INC.

Customer: 2100493 / ROANOKE ENVIRONMENTAL, INC.

Generator: MARINE COR / COMMAND
Origin: ONS / ONSLOW
Truck: HIL354

Profile: ES-4003 / PCB&PETROLEUM I
County: NC / NORTH CAROLINA

Gross: 78920 LBS Manual
Tare: 31280 LBS
Net: 47640 LBS

GRID: 2 / MSW - MUNICIPAL

Comment: MANIFEST 53438

Wastes & Services	Quantity	Rate		Amount
ES-4003 / PCB&PETROLEUM IMPACTED SO	23.8200	@	per Ton	

Total Amount:

I certify that I have not disposed of any liquid or hazardous waste.

Driver: _____
Operator: ANGELA B MCLAMB

I hereby certify that this load does not contain any unauthorized waste.

SIGNATURE: Angela B McLamb

WASTE INDUSTRIES, INC.

NON-HAZARDOUS SPECIAL WASTE & ASBESTOS MANIFEST

04521

No. 53435

If waste is asbestos waste, complete Sections I, II, III, and IV.
If waste is NOT asbestos waste, complete only Sections I, II, and III.

Section I GENERATOR (Generator completes all of Section I)

a. Generator Name: COMMANDING GENERAL ACK

b. Generating Location: COMMANDING GENERAL ACK

c. Address: MARINE CORPS BASE
CAMP LEJEUNE, NC 28542
910-451-1482

d. Address: MARINE CORPS BASE
CAMP LEJEUNE, NC 28542
910-451-1482

e. Phone No.:

f. Phone No.:

If owner of the generating facility differs from the generator, provide:

g. Owner's Name:

h. Owner's Phone No.:

i. SC WASTE CODE: 2 1 0 0 4 9 3

E5-4003

j. Description of Waste: PCB & PETROLEUM IMPACTED SOIL

k. Quantity: 49760 (49500) Units: P No.: 01 TYPE: T

Containers

TYPE	
DM	METAL DRUM
DP	PLASTIC DRUM
B	BAG
BA	6 MIL. PLASTIC BAG or WRAP
T	TRUCK
O	OTHER

UNITS	
P	POUNDS
Y	YARDS
M^3	CUBIC METERS
Y^3	CUBIC YARDS
O	OTHER

GENERATOR'S CERTIFICATION: I hereby certify that the above named material is not a hazardous waste as defined by 40 CFR Part 261 or any applicable state law, has been properly described, classified and packaged, and is in proper condition for transportation according to applicable regulations; **AND, if the waste is a treatment residue of a previously restricted hazardous waste** subject to the Land Disposal Restrictions, I certify and warrant that the waste has been treated in accordance with the requirements of 40 CFR Part 268 and is no longer a hazardous waste as defined by 40 CFR Part 261.

DAVID Cox — Generator Authorized Agent Name

David Cox — Signature

071304 — Shipment Date

Section II TRANSPORTER (Generator completes a-g. Transporter I completes a-d. Transporter II completes h-n.)

TRANSPORTER I

a. Name: HILCO

b. Address: 7700 KEN MONTE DR.
GREENSBORO, NC 27409

c. Driver Name/Title: PRINT / TYPE

d. Phone No.: 336-273-9441

e. Truck No.:

Vehicle License No./State:

Acknowledgement of Receipt of Materials.

Driver Signature

Shipment Date

TRANSPORTER II

h. Name: Hilco

i. Address: 7700 Kenmont Dr.
Greensboro N.C

j. Driver Name/Title: Anthony Green / Driver

k. Phone No.: 1800 646 6343

l. Truck No.: 301

m. Vehicle License No./State: LE5649, N.C

Acknowledgement of Receipt of Materials.

n. Anthony Green — Driver Signature

071304 — Shipment Date

Section III DESTINATION (Generator completes a-c. Destination site completes d-f.)

a. Site Name: *Sampson County Landfill*

b. Physical Address: *7434 Roseboro Hwy*
Roseboro, NC 28382

c. Phone No.: *910-525-4132*

d. Mailing Address: *7434 Roseboro Hwy*
Roseboro, NC 28382

e. Discrepancy Indication Space:

I hereby certify that the above named materials has been accepted and to the best of my knowledge the foregoing is true and accurate.

S.C. Landfill — Name of Authorized Agent

Signature

071304 — Receipt Date

Section IV ASBESTOS (Generator complete a-d. f-g. Operator* completes e-f.)

a. Operator's* Name:

b. Operator's* Phone No.:

c. Operator's* Address:

d. Special Handling Instructions and additional information:

OPERATOR'S CERTIFICATION: I hereby declare that the contents of this consignment are fully and accurately described above by proper shipping name and are classified, packed, marked, and labeled, and are in all respects in proper condition for transport by highway according to applicable international and government regulations.

Sampson County Disposal

Ticket: 300798
Date: 07/13/2004
Time: 14:31:03 - 14:31:17

No.

SAMPSON COUNTY DISPOSAL INC.

Customer: 2100493 / ROANOKE ENVIRONMENTAL, INC.

Generator: MARINE COR / COMMAND
Origin: ONS / ONSLOW
Truck: HIL304

Profile: E5-4003 / PCB&PETROLEUM I
County: NC / NORTH CAROLINA

Gross: 81340 LBS
Tare: 31840 LBS
Net: 49500 LBS

GRID: 2 / MSW - MUNICIPAL

Comment: MANIFEST 53435

Wastes & Services	Quantity	Rate		Amount
E5-4003 / PCB&PETROLEUM IMPACTED SO	24.7500	6	per Ton	

Total Amount:

I certify that I have not disposed of any liquid or hazardous waste.

Driver:
Operator: TABETHA TYNDALL

I hereby certify that this load does not contain any unauthorized waste.

SIGNATURE: _____

WASTE INDUSTRIES, INC.

NON-HAZARDOUS SPECIAL WASTE & ASBESTOS MANIFEST

04522

No. 53444

If waste is asbestos waste, complete Sections I, II, III, and IV.
If waste is NOT asbestos waste, complete only Sections I, II, and III.

Section I GENERATOR (Generator completes all of Section I)

a. Generator Name: COMMANDING GENERAL ACK
c. Address: MARINE CORPS BASE
CAMP LEJEUNE, NC 28542
910-451-1482
e. Phone No.:

b. Generating Location: COMMANDING GENERAL ACK
d. Address: MARINE CORPS BASE
CAMP LEJEUNE, NC 28542
910-451-1482
f. Phone No.:

If owner of the generating facility differs from the generator, provide:

g. Owner's Name:
h. Owner's Phone No.:

SC WASTE CODE: 2 1 0 0 4 9 3

E5-4003

Description of Waste: PCB & PETROLEUM IMPACTED SOIL

k. Quantity: 50740 Units: P No. Containers: 01 TYPE: T

TYPE
DM - METAL DRUM
DP - PLASTIC DRUM
B - BAG
BA - 6 MIL. PLASTIC BAG or WRAP
T - TRUCK
O - OTHER

UNITS
P - POUNDS
Y - YARDS
M^3 - CUBIC METERS
Y^3 - CUBIC YARDS
O - OTHER

GENERATOR'S CERTIFICATION: I hereby certify that the above named material is not a hazardous waste as defined by 40 CFR Part 261 or any applicable state law, has been properly described, classified and packaged, and is in proper condition for transportation according to applicable regulations; **AND, if the waste is a treatment residue of a previously restricted hazardous waste** subject to the Land Disposal Restrictions, I certify and warrant that the waste has been treated in accordance with the requirements of 40 CFR Part 268 and is no longer a hazardous waste as defined by 40 CFR Part 261.

David Cox — Generator Authorized Agent Name
David Cox — Signature
07/13/04 — Shipment Date

Section II TRANSPORTER (Generator complete a-d; Transporter I complete e-g; Transporter II complete h-n)

TRANSPORTER I

a. Name: HILCO
c. Address: 7700 KEN MONTE DR.
GREENSBORO, NC 27409

Driver Name/Title: Bobby Hines (PRINT / TYPE)
Phone No.: 336-273-9441
e. Truck No.: 382
Vehicle License No./State: LK8643 N.C.

Acknowledgement of Receipt of Materials.

Bobby Hines — Driver Signature
07/13/04 — Shipment Date

TRANSPORTER II

h. Name:
i. Address:

j. Driver Name/Title: (PRINT / TYPE)
k. Phone No.:
l. Truck No.:
m. Vehicle License No./State:

Acknowledgement of Receipt of Materials.

n. Driver Signature
Shipment Date

Section III DESTINATION (Generator completes a-b; destination site completes c-f)

a. Site Name: *Sampson County Landfill*
b. Physical Address: *7434 Roseboro Hwy*
Roseboro, NC 28382

c. Phone No.: *910-525-4132*
d. Mailing Address: *7434 Roseboro Hwy*
Roseboro, NC 28382

Discrepancy Indication Space:

I hereby certify that the above named materials has been accepted and to the best of my knowledge the foregoing is true and accurate.

S.C. Landfill — Name of Authorized Agent
Signature
07/13/04 — Receipt Date

Section IV ASBESTOS (Generator complete a-d, f, g; Operator* completes e-f)

a. Operator's* Name:
b. Operator's* Phone No.:
c. Operator's* Address:

Special Handling Instructions and additional information:

OPERATOR'S CERTIFICATION: I hereby declare that the contents of this consignment are fully and accurately described above by proper shipping name and are classified, packed, marked, and labeled, and are in all respects in proper condition for transport by highway according to applicable international and government regulations.

Operator's* Name & Title:

Sampson County Disposal

Ticket: 300819
Date: 07/13/2004
Time: 15:08:49 - 15:30:43

No.

SAMPSON COUNTY DISPOSAL INC.

Customer: 2100493 / ROANOKE ENVIRONMENTAL, INC.

Generator: MARINE CORP / COMMAND
Origin: ONS / ONSLOW
Truck: HIL382

Profile: ES-4003 / PCB/PETROLEUM I
County: NC / NORTH CAROLINA

Gross: 81780 LBS
Tare: 31040 LBS
Net: 50740 LBS

GRID: 2 / MSW - MUNICIPAL

Comment: MANIFEST 52444

Wastes & Services	Quantity	Rate		Amount
ES-4003 / PCB/PETROLEUM IMPACTED SO	25.3700	@	per Ton	

Total Amount:

I certify that I have not disposed of any liquid or hazardous waste.

Driver:
Operator: TABETHA TYNDALL

I hereby certify that this load does not contain any unauthorized waste.

SIGNATURE:

WASTE INDUSTRIES, INC.

NON-HAZARDOUS SPECIAL WASTE & ASBESTOS MANIFEST

0452

No. 53447

If waste is asbestos waste, complete Sections I, II, III, and IV.
If waste is NOT asbestos waste, complete only Sections I, II, and III.

Section I. GENERATOR (Generator completes all of Section I.)

a. Generator Name: COMMANDING GENERAL ACK

b. Generating Location: COMMANDING GENERAL ACK

c. Address: MARINE CORPS BASE
CAMP LEJEUNE, NC 28542
910-451-1482

d. Address: MARINE CORPS BASE
CAMP LEJEUNE, NC 28542
910-451-1482

e. Phone No.:

f. Phone No.:

If owner of the generating facility differs from the generator, provide:

g. Owner's Name:

h. Owner's Phone No.:

i. SC WASTE CODE: 2 1 0 0 4 9 3

E5-4003

Containers

j. Description of Waste: PCB & PETROLEUM IMPACTED SOIL

k.

Quantity	Units	No.	TYPE
49140	P	01	T

TYPE
DM - METAL DRUM
DP - PLASTIC DRUM
B - BAG
BA - 6 MIL. PLASTIC BAG or WRAP
T - TRUCK
O - OTHER

UNITS
P - POUNDS
Y - YARDS
M^3 - CUBIC METERS
Y^3 - CUBIC YARDS
O - OTHER

GENERATOR'S CERTIFICATION: I hereby certify that the above named material is not a hazardous waste as defined by 40 CFR Part 261 or any applicable state law, has been properly described, classified and packaged, and is in proper condition for transportation according to applicable regulations; **AND, If the waste is a treatment residue of a previously restricted hazardous waste** subject to the Land Disposal Restrictions, I certify and warrant that the waste has been treated in accordance with the requirements of 40 CFR Part 268 and is no longer a hazardous waste as defined by 40 CFR Part 261.

David Cox — Generator Authorized Agent Name

David Cox — Signature

07 03 04 — Shipment Date

Section II. TRANSPORTER (Generator complete a-d. Transporter I complete e-g. Transporter II complete h-n.)

TRANSPORTER I

a. Name: HILCO

b. Address: 7700 KEN MONTE DR.
GREENSBORO, NC 27409

c. Driver Name/Title: PRINT / TYPE

d. Phone No.: 336-273-9441

e. Truck No.:

f. Vehicle License No./State:

Acknowledgement of Receipt of Materials.

g. Driver Signature — Shipment Date

TRANSPORTER II

h. Name: Hilco

i. Address: 7700 Kenmont DR.
Greensboro NC

j. Driver Name/Title: R Pollard Jr. PRINT / TYPE

k. Phone No.: (910) 762-9687

l. Truck No.: 305

m. Vehicle License No./State: LE-5650

Acknowledgement of Receipt of Materials.

n. R. Pollard Jr. — Driver Signature

07 13 04 — Shipment Date

Section III. DESTINATION (Generator complete a-d. Destination site completes e-f.)

a. Site Name: *Sampson County Landfill*

b. Physical Address: *7434 Roseboro Hwy*
Roseboro, NC 28382

c. Phone No.: *910-525-4132*

d. Mailing Address: *7434 Roseboro Hwy*
Roseboro, NC 28382

e. Discrepancy Indication Space:

I hereby certify that the above named materials has been accepted and to the best of my knowledge the foregoing is true and accurate.

f. *S.C. Landfill* — Name of Authorized Agent

Signature

07 13 04 — Receipt Date

Section IV. ASBESTOS (Generator complete a. & b. Operator* complete c.)

a. Operator's* Name:

b. Operator's* Phone No.:

c. Operator's* Address:

d. Special Handling Instructions and additional information:

OPERATOR'S CERTIFICATION: I hereby declare that the contents of this consignment are fully and accurately described above by proper shipping name and are classified, packed, marked, and labeled, and are in all respects in proper condition for transport by highway according to applicable international and government regulations.

Operator's* Name & Title

No.

Sampson County Disposal

Ticket: 300811
Date: 07/13/2004
Time: 15:13:20 - 15:13:30

SAMPSON COUNTY DISPOSAL INC.

Customer: 2100493 / ROANOKE ENVIRONMENTAL, INC.

Generator: MARINE COR / COMMAND
Origin: ONS / ONSLOW
Truck: HIL305

Profile: E5-4003 / PCB&PETROLEUM I
County: NC / NORTH CAROLINA

Gross: 80660 LBS
Tare: 31760 LBS
Net: 48900 LBS

GRID: 2 / MSW - MUNICIPAL

Comment: MANIFEST 53447

Wastes & Services	Quantity	Rate		Amount
E5-4003 / PCB&PETROLEUM IMPACTED SO	24.4500	@	per Ton	

Total Amount:

I certify that I have not disposed of any liquid or hazardous waste.

Driver:
Operator: TABETHA TYNDALL

I hereby certify that this load does not contain any unauthorized waste.

SIGNATURE: _____

04524

WASTE INDUSTRIES, INC.

NON-HAZARDOUS SPECIAL WASTE & ASBESTOS MANIFEST

If waste is asbestos waste, complete Sections I, II, III, and IV.
If waste is NOT asbestos waste, complete only Sections I, II, and III.

No. 53448

Section I. GENERATOR (Generator completes all of Section I)

a. Generator Name: COMMANDING GENERAL ACK
c. Address: MARINE CORPS BASE
CAMP LEJEUNE, NC 28542
e. Phone No.: 910-451-1482

b. Generating Location: COMMANDING GENERAL ACK
d. Address: MARINE CORPS BASE
CAMP LEJEUNE, NC 28542
f. Phone No.: 910-451-1482

If owner of the generating facility differs from the generator, provide:

g. Owner's Name:
h. Owner's Phone No.:

SC WASTE CODE: 2 1 0 0 4 9 3

Containers: E5-4003

Description of Waste: PCB & PETROLEUM IMPACTED SOIL

k. Quantity: 51000 (51180) Units: P No.: 01 TYPE: T

TYPE
DM - METAL DRUM
DP - PLASTIC DRUM
B - BAG
BA - 6 MIL. PLASTIC BAG or WRAP
T - TRUCK
O - OTHER

UNITS
P - POUNDS
Y - YARDS
M^3 - CUBIC METERS
Y^3 - CUBIC YARDS
O - OTHER

GENERATOR'S CERTIFICATION: I hereby certify that the above named material is not a hazardous waste as defined by 40 CFR Part 261 or any applicable state law, has been properly described, classified and packaged, and is in proper condition for transportation according to applicable regulations; **AND, if the waste is a treatment residue of a previously restricted hazardous waste** subject to the Land Disposal Restrictions, I certify and warrant that the waste has been treated in accordance with the requirements of 40 CFR Part 268 and is no longer a hazardous waste as defined by 40 CFR Part 261.

David Cox — Generator Authorized Agent Name
David Cox — Signature
07/13/04 — Shipment Date

Section II. TRANSPORTER (Generator complete a-d, Transporter I complete e-g, Transporter II complete h-n)

TRANSPORTER I

a. Name: HILCO
b. Address: 7700 KEN MONTE DR.
GREENSBORO, NC 27409
c. Driver Name/Title: Jasper Holloway III (PRINT / TYPE)
d. Phone No.: 336-273-9441
e. Truck No.: 363
f. Vehicle License No./State: NC LJ-7838
Acknowledgement of Receipt of Materials.
g. Driver Signature — Shipment Date: 07/13/04

TRANSPORTER II

h. Name:
i. Address:
j. Driver Name/Title: (PRINT / TYPE)
k. Phone No.:
l. Truck No.:
m. Vehicle License No./State:
Acknowledgement of Receipt of Materials.
n. Driver Signature — Shipment Date:

Section III. DESTINATION (Generator completes a-d, destination site completes e-f)

a. Site Name: Sampson County Landfill
b. Physical Address: 7434 Roseboro Hwy
Roseboro, NC 28382
c. Phone No.: 910-525-4132
d. Mailing Address: 7434 Roseboro Hwy
Roseboro, NC 28382
e. Discrepancy Indication Space:

I hereby certify that the above named materials has been accepted and to the best of my knowledge the foregoing is true and accurate.

f. S.C. Landfill — Name of Authorized Agent
Signature
07/13/04 — Receipt Date

Section IV. ASBESTOS (Generator complete a-d, f, g, Operator* completes e.)

a. Operator's* Name:
b. Operator's* Phone No.:
c. Operator's* Address:
d. Special Handling Instructions and additional information:

OPERATOR'S CERTIFICATION: I hereby declare that the contents of this consignment are fully and accurately described above by proper shipping name and are classified, packed, marked, and labeled, and are in all respects in proper condition for transport by highway according to applicable international and government regulations.

No.

SAMPSON COUNTY DISPOSAL INC.

Sampson County Disposal

Ticket: 300809
Date: 07/13/2004
Time: 15:10:56 - 15:11:08

Customer: 2100493 / ROANOKE ENVIRONMENTAL, INC.

Generator: MARINE COR / COMMAND
Origin: ONS / ONSLOW
Truck: HIL363

Profile: E5-4003 / PCB&PETROLEUM I
County: NC / NORTH CAROLINA

Gross: 81040 LBS
Tare: 29860 LBS
Net: 51180 LBS

GRID: 2 / MSW - MUNICIPAL

Comment: MANIFEST 53448

Wastes & Services	Quantity	Rate		Amount
E5-4003 / PCB&PETROLEUM IMPACTED SO	25.5900	@	per Ton	

Total Amount:

I certify that I have not disposed of any liquid or hazardous waste.

Driver:
Operator: TABETHA TYNDALL

I hereby certify that this load does not contain any unauthorized waste.

SIGNATURE:

WASTE INDUSTRIES, INC.

NON-HAZARDOUS SPECIAL WASTE & ASBESTOS MANIFEST

04523

No. 53453

If waste is asbestos waste, complete Sections I, II, III, and IV.
If waste is NOT asbestos waste, complete only Sections I, II, and III.

Section I. GENERATOR (Generator completes all of Section I)

a. Generator Name: COMMANDING GENERAL ACK
MARINE CORPS BASE
c. Address: CAMP LEJEUNE, NC 28542
910-451-1482
e. Phone No.:

b. Generating Location: COMMANDING GENERAL ACK
MARINE CORPS BASE
d. Address: CAMP LEJEUNE, NC 28542
910-451-1482
f. Phone No.:

If owner of the generating facility differs from the generator, provide:

g. Owner's Name:

h. Owner's Phone No.:

i. SC WASTE CODE: 2 1 0 0 4 9 3

E5-4003

j. Description of Waste: PCB & PETROLEUM IMPACTED SOIL

k. Containers

Quantity	Units	No.	TYPE
49940	P	01	T

TYPE
DM - METAL DRUM
DP - PLASTIC DRUM
B - BAG
BA - 6 MIL. PLASTIC BAG or WRAP
T - TRUCK
O - OTHER

UNITS
P - POUNDS
Y - YARDS
M^3 - CUBIC METERS
Y^3 - CUBIC YARDS
O - OTHER

GENERATOR'S CERTIFICATION: I hereby certify that the above named material is not a hazardous waste as defined by 40 CFR Part 261 or any applicable state law, has been properly described, classified and packaged, and is in proper condition for transportation according to applicable regulations; **AND, If the waste is a treatment residue of a previously restricted hazardous waste** subject to the Land Disposal Restrictions, I certify and warrant that the waste has been treated in accordance with the requirements of 40 CFR Part 268 and is no longer a hazardous waste as defined by 40 CFR Part 261.

DAVID Cox — Generator Authorized Agent Name
David Cox — Signature
071404 — Shipment Date

Section II. TRANSPORTER (Generator completes a-d. Transporter I completes e-g. Transporter II completes h-n.)

TRANSPORTER I

a. Name: HILCO
b. Address: 7700 KEN MONTE DR.
GREENSBORO, NC 27409
c. Driver Name/Title: Bobby Hines (PRINT / TYPE)
d. Phone No.: 336-273-9441
e. Truck No.: 382
f. Vehicle License No./State: LK8643 N.C
Acknowledgement of Receipt of Materials.
g. Bobby Hines — Driver Signature
071404 — Shipment Date

TRANSPORTER II

h. Name:
i. Address:
j. Driver Name/Title: (PRINT / TYPE)
k. Phone No.:
l. Truck No.:
m. Vehicle License No./State:
Acknowledgement of Receipt of Materials.
n. Driver Signature
Shipment Date

Section III DESTINATION (Generator completes a-d. Destination site completes e-f.)

a. Site Name: *Sampson County Landfill*
b. Physical Address: *7434 Roseboro Hwy*
Roseboro, NC 28382

c. Phone No.: *910-525-4132*
d. Mailing Address: *7434 Roseboro Hwy*
Roseboro, NC 28382

e. Discrepancy Indication Space:

I hereby certify that the above named materials has been accepted and to the best of my knowledge the foregoing is true and accurate.

f. *S.C. Landfill* — Name of Authorized Agent
ABU — Signature
071404 — Receipt Date

Section IV ASBESTOS (Generator complete a-d. f. g. Operator* completes e.)

a. Operator's* Name:
b. Operator's* Phone No.:
c. Operator's* Address:
d. Special Handling Instructions and additional information:

OPERATOR'S CERTIFICATION: I hereby declare that the contents of this consignment are fully and accurately described above by proper shipping name and are classified, packed, marked, and labeled, and are in all respects in proper condition for transport by highway according to applicable international and government regulations.

Sampson County Disposal

Ticket: 300952
Date: 07/14/2004
Time: 10:17:28 - 10:44:53

No.

SAMPSON COUNTY DISPOSAL INC.

Customer: 2100493 / ROANOKE ENVIRONMENTAL, INC.

Generator: MARINE CDR / COMMAND
Origin: ONS / ONSLOW
Truck: HIL382

Profile: E5-4003 / PCB&PETROLEUM I
County: NC / NORTH CAROLINA

Gross: 81200 LBS
Tare: 31440 LBS
Net: 49760 LBS

GRID: 2 / MSW - MUNICIPAL

Comment: MANIFEST 53453

Wastes & Services	Quantity	Rate		Amount
E5-4003 / PCB&PETROLEUM IMPACTED SO	24.8800	@	per Ton	

Total Amount:

I certify that I have not disposed of any liquid or hazardous waste.

Driver: _____
Operator: ANGELA B MCLAMB

I hereby certify that this load does not contain any unauthorized waste.

SIGNATURE: _____

WASTE INDUSTRIES, INC.

NON-HAZARDOUS SPECIAL WASTE & ASBESTOS MANIFEST

04526

No. 53454

If waste is asbestos waste, complete Sections I, II, III, and IV.
If waste is NOT asbestos waste, complete only Sections I, II, and III.

Section I: GENERATOR (Generator completes all of Section I)

a. Generator Name: COMMANDING GENERAL ACK

b. Generating Location: COMMANDING GENERAL ACK

c. Address: MARINE CORPS BASE CAMP LEJEUNE, NC 28542

d. Address: MARINE CORPS BASE CAMP LEJEUNE, NC 28542

e. Phone No.: 910-451-1482

f. Phone No.: 910-451-1482

If owner of the generating facility differs from the generator, provide:

g. Owner's Name:

h. Owner's Phone No.:

i. SC WASTE CODE: 2 1 0 0 4 9 3 — E5-4003

j. Description of Waste: PCB & PETROLEUM IMPACTED SOIL

k. Containers

Quantity	Units	No.	TYPE
51360	P	01	T

TYPE
- DM - METAL DRUM
- DP - PLASTIC DRUM
- B - BAG
- BA - 6 MIL. PLASTIC BAG or WRAP
- T - TRUCK
- O - OTHER

UNITS
- P - POUNDS
- Y - YARDS
- M^3 - CUBIC METERS
- Y^3 - CUBIC YARDS
- O - OTHER

GENERATOR'S CERTIFICATION: I hereby certify that the above named material is not a hazardous waste as defined by 40 CFR Part 261 or any applicable state law, has been properly described, classified and packaged, and is in proper condition for transportation according to applicable regulations; **AND, if the waste is a treatment residue of a previously restricted hazardous waste** subject to the Land Disposal Restrictions, I certify and warrant that the waste has been treated in accordance with the requirements of 40 CFR Part 268 and is no longer a hazardous waste as defined by 40 CFR Part 261.

DAVID Cox — Generator Authorized Agent Name

David Cox — Signature

07/14/04 — Shipment Date

Section II: TRANSPORTER (Generator completes a-c; Transporter I complete e-g; Transporter II complete h-n.)

TRANSPORTER I

a. Name: HILCO

b. Address: 7700 KEN MONTE DR. GREENSBORO, NC 27409

c. Driver Name/Title: Rick Edwards (PRINT / TYPE)

d. Phone No.: 336-273-9441

e. Truck No.: 336

f. Vehicle License No./State: LE5716 NC

Acknowledgement of Receipt of Materials.

g. R Edwards — Driver Signature

07/14/04 — Shipment Date

TRANSPORTER II

h. Name:

i. Address:

j. Driver Name/Title: (PRINT / TYPE)

k. Phone No.:

l. Truck No.:

m. Vehicle License No./State:

Acknowledgement of Receipt of Materials.

n. Driver Signature

Shipment Date

Section III: DESTINATION (Generator completes a-d; destination site completes e-f.)

a. Site Name: *Sampson County Landfill*

b. Physical Address: *7434 Roseboro Hwy Roseboro, NC 28382*

c. Phone No.: *910-525-4132*

d. Mailing Address: *7434 Roseboro Hwy Roseboro, NC 28382*

e. Discrepancy Indication Space:

I hereby certify that the above named materials has been accepted and to the best of my knowledge the foregoing is true and accurate.

f. *S.C. Landfill* — Name of Authorized Agent

ABU — Signature

07/14/04 — Receipt Date

Section IV: ASBESTOS (Generator complete a-d; f. Operator* completes e.)

a. Operator's* Name:

b. Operator's* Phone No.:

c. Operator's* Address:

d. Special Handling Instructions and additional information:

OPERATOR'S CERTIFICATION: I hereby declare that the contents of this consignment are fully and accurately described above by proper shipping name and are classified, packed, marked, and labeled, and are in all respects in proper condition for transport by highway according to applicable international and government regulations.

Sampson County Disposal

Ticket: 300938
Date: 07/14/2004
Time: 10:15:22 - 10:15:36

No.

SAMPSON COUNTY DISPOSAL INC.

Customer: 2100493 / ROANOKE ENVIRONMENTAL, INC.

Generator: MARINE COR / COMMAND
Origin: ONS / ONSLOW
Truck: HIL336

Profile: E5-4003 / PCB&PETROLEUM I
County: NC / NORTH CAROLINA
License: HILCO
GRID: 2 / MSW - MUNICIPAL

Gross: 81620 LBS
Tare: 30260 LBS
Net: 51360 LBS

Comment: MANIFEST 53454

Wastes & Services	Quantity	Rate		Amount
E5-4003 / PCB&PETROLEUM IMPACTED SO	25.6800	[illegible]	per Ton	

Total Amount:

I certify that I have not disposed of any liquid or hazardous waste.

Driver: _____
Operator: ANGELA B MCLAMB

I hereby certify that this load does not contain any unauthorized waste.

SIGNATURE: _____

WASTE INDUSTRIES, INC.

NON-HAZARDOUS SPECIAL WASTE & ASBESTOS MANIFEST

0452D

If waste is asbestos waste, complete Sections I, II, III, and IV.
If waste is NOT asbestos waste, complete only Sections I, II, and III.

No. 53455

Section I. GENERATOR (Generator completes all of Section I)

a. Generator Name: COMMANDING GENERAL ACK
c. Address: MARINE CORPS BASE
CAMP LEJEUNE, NC 28542
e. Phone No.: 910-451-1482

b. Generating Location: COMMANDING GENERAL ACK
d. Address: MARINE CORPS BASE
CAMP LEJEUNE, NC 28542
f. Phone No.: 910-451-1482

If owner of the generating facility differs from the generator, provide:

g. Owner's Name:
h. Owner's Phone No.:

. SC WASTE CODE: 2 1 0 0 4 9 3 — E5-4003

. Description of Waste: PCB & PETROLEUM IMPACTED SOIL

k. Quantity: 48600 (48260) — Units: P — No. of Containers: 01 — TYPE: T

TYPE
DM - METAL DRUM
DP - PLASTIC DRUM
B - BAG
BA - 6 MIL. PLASTIC BAG or WRAP
T - TRUCK
O - OTHER

UNITS
P - POUNDS
Y - YARDS
M^3 - CUBIC METERS
Y^3 - CUBIC YARDS
O - OTHER

GENERATOR'S CERTIFICATION: I hereby certify that the above named material is not a hazardous waste as defined by 40 CFR Part 261 or any applicable state law, has been properly described, classified and packaged, and is in proper condition for transportation according to applicable regulations; **AND, if the waste is a treatment residue of a previously restricted hazardous waste** subject to the Land Disposal Restrictions, I certify and warrant that the waste has been treated in accordance with the requirements of 40 CFR Part 268 and is no longer a hazardous waste as defined by 40 CFR Part 261.

DAVID COX — Generator Authorized Agent Name
David Cox — Signature
07/14/04 — Shipment Date

Section II TRANSPORTER (Generator completes a-c, transporter II completes h-m)

TRANSPORTER I

a. Name: HILCO
b. Address: 7700 KEN MONTE DR.
GREENSBORO, NC 27409
c. Driver Name/Title: R. Pabel Jr. (PRINT / TYPE)
d. Phone No.: 336-273-9441
e. Truck No.: 305
f. Vehicle License No./State: LE-5650

Acknowledgement of Receipt of Materials.

g. R. Pabel Jr. — Driver Signature
07/14/04 — Shipment Date

TRANSPORTER II

h. Name:
i. Address:
j. Driver Name/Title: (PRINT / TYPE)
k. Phone No.:
l. Truck No.:
m. Vehicle License No./State:

Acknowledgement of Receipt of Materials.

n. Driver Signature
Shipment Date

Section III DESTINATION (Generator completes a-d, Disposal Site completes e-f)

a. Site Name: *Sampson County Landfill*
b. Physical Address: *7434 Roseboro Hwy*
Roseboro, NC 28382

c. Phone No.: *910-525-4132*
d. Mailing Address: *7434 Roseboro Hwy*
Roseboro, NC 28382

e. Discrepancy Indication Space:

I hereby certify that the above named materials has been accepted and to the best of my knowledge the foregoing is true and accurate.

f. *S.C. Landfill* — Name of Authorized Agent
ABU — Signature
07/14/04 — Receipt Date

Section IV ASBESTOS (Generator complete a-d, f, g, Operator* completes e.)

a. Operator's* Name:
b. Operator's* Phone No.:
c. Operator's* Address:
d. Special Handling Instructions and additional information:

OPERATOR'S CERTIFICATION: I hereby declare that the contents of this consignment are fully and accurately described above by proper shipping name and are classified, packed, marked, and labeled, and are in all respects in proper condition for transport by highway according to applicable international and government regulations.

e. Operator's* Name & Title:

No.

Sampson County Disposal

Ticket: 300925
Date: 07/14/2004
Time: 09:47:03 - 09:47:22

SAMPSON COUNTY DISPOSAL INC.

Customer: 2100493 / ROANOKE ENVIRONMENTAL, INC.

Generator: MARINE COR / COMMAND
Origin: ONS / ONSLOW
Truck: HIL305

Profile: E5-4003 / PCB&PETROLEUM I
County: NC / NORTH CAROLINA

Gross: 80020 LBS
Tare: 31760 LBS
Net: 48260 LBS

GRID: 2 / MSW - MUNICIPAL

Comment: MANIFEST 53455

Wastes & Services	Quantity	Rate		Amount
E5-4003 / PCB&PETROLEUM IMPACTED SO	24.1300	@	per Ton	

Total Amount:

I certify that I have not disposed of any liquid or hazardous waste.

Driver:
Operator: ANGELA B MCLAMB

I hereby certify that this load does not contain any unauthorized waste.

SIGNATURE: _____

WASTE INDUSTRIES, INC.

NON-HAZARDOUS SPECIAL WASTE & ASBESTOS MANIFEST

04528

No. 53445

If waste is asbestos waste, complete Sections I, II, III, and IV.
If waste is NOT asbestos waste, complete only Sections I, II, and III.

Section I. GENERATOR (Generator completes all of Section I.)

a. Generator Name: COMMANDING GENERAL ACK
b. Generating Location: COMMANDING GENERAL ACK
c. Address: MARINE CORPS BASE
CAMP LEJEUNE, NC 28542
d. Address: MARINE CORPS BASE
CAMP LEJEUNE, NC 28542
910-451-1482
e. Phone No.: 910-451-1482
f. Phone No.:

If owner of the generating facility differs from the generator, provide:

g. Owner's Name:
h. Owner's Phone No.:

i. SC WASTE CODE: 2 1 0 0 4 9 3 — E5-4003

j. Description of Waste: PCB & PETROLEUM IMPACTED SOIL

k. Containers

Quantity	Units	No.	TYPE
47240	P	01	T

TYPE
DM - METAL DRUM
DP - PLASTIC DRUM
B - BAG
BA - 6 MIL. PLASTIC BAG or WRAP
T - TRUCK
O - OTHER

UNITS
P - POUNDS
Y - YARDS
M^3 - CUBIC METERS
Y^3 - CUBIC YARDS
O - OTHER

GENERATOR'S CERTIFICATION: I hereby certify that the above named material is not a hazardous waste as defined by 40 CFR Part 261 or any applicable state law, has been properly described, classified and packaged, and is in proper condition for transportation according to applicable regulations; **AND, If the waste is a treatment residue of a previously restricted hazardous waste** subject to the Land Disposal Restrictions, I certify and warrant that the waste has been treated in accordance with the requirements of 40 CFR Part 268 and is no longer a hazardous waste as defined by 40 CFR Part 261.

David Cox — Generator Authorized Agent Name
David Cox — Signature
071404 — Shipment Date

Section II TRANSPORTER (Generator complete a-d. Transporter I complete e-g. Transporter II complete h-n.)

TRANSPORTER I

a. Name: HILCO
b. Address: 7700 KEN MONTE DR.
GREENSBORO, NC 27409
c. Driver Name/Title: Lamar Stackhouse (PRINT / TYPE)
d. Phone No.: 336-273-9441
e. Truck No.: 354
f. Vehicle License No./State: LH 3984
Acknowledgement of Receipt of Materials.
g. Lamar Stackhouse — Driver Signature
071404 — Shipment Date

TRANSPORTER II

h. Name:
i. Address:
j. Driver Name/Title: (PRINT / TYPE)
k. Phone No.:
l. Truck No.:
m. Vehicle License No./State:
Acknowledgement of Receipt of Materials.
n. Driver Signature
Shipment Date

Section III DESTINATION (Generator completes a-d. Destination site completes e-f.)

a. Site Name: *Sampson County Landfill*
b. Physical Address: *7434 Roseboro Hwy*
Roseboro, NC 28382
c. Phone No.: *910-525-4132*
d. Mailing Address: *7434 Roseboro Hwy*
Roseboro, NC 28382
e. Discrepancy Indication Space:

I hereby certify that the above named materials has been accepted and to the best of my knowledge the foregoing is true and accurate.

f. *S.C. Landfill* — Name of Authorized Agent
Signature
071404 — Receipt Date

Section IV ASBESTOS (Generator complete a-d, f-g. Operator* completes e.)

a. Operator's* Name:
b. Operator's* Phone No.:
c. Operator's* Address:
d. Special Handling Instructions and additional information:

OPERATOR'S CERTIFICATION: I hereby declare that the contents of this consignment are fully and accurately described above by proper shipping name and are classified, packed, marked, and labeled, and are in all respects in proper condition for transport by highway according to applicable international and government regulations.

No.

Sampson County Disposal

Ticket: 300936
Date: 07/14/2004
Time: 09:43:58 - 10:10:21

SAMPSON COUNTY DISPOSAL INC.

Customer: 2100493 / ROANOKE ENVIRONMENTAL, INC.

Generator: MARINE COR / COMMAND
Origin: ONS / ONSLOW
Truck: HIL354

Profile: ES-4003 / PCB&PETROLEUM I
County: NC / NORTH CAROLINA

Gross: 78660 LBS
Tare: 31100 LBS
Net: 47560 LBS

GRID: 2 / MSW - MUNICIPAL

Comment: MANIFEST 53445

Wastes & Services	Quantity	Rate		Amount
ES-4003 / PCB&PETROLEUM IMPACTED SO	23.7800	@	per Ton	

Total Amount:

I certify that I have not disposed of any liquid or hazardous waste.

Driver: _____
Operator: ANGELA B MCLAMB

I hereby certify that this load does not contain any unauthorized waste.

SIGNATURE: _____

WASTE INDUSTRIES, INC.

NON-HAZARDOUS SPECIAL WASTE & ASBESTOS MANIFEST

04529

No. 53446

If waste is asbestos waste, complete Sections I, II, III, and IV.
If waste is NOT asbestos waste, complete only Sections I, II, and III.

Section I. GENERATOR (Generator completes all of Section I)

a. Generator Name: COMMANDING GENERAL ACK
c. Address: MARINE CORPS BASE
CAMP LEJEUNE, NC 28542
910-451-1482
e. Phone No.:

b. Generating Location: COMMANDING GENERAL ACK
d. Address: MARINE CORPS BASE
CAMP LEJEUNE, NC 28542
910-451-1482
f. Phone No.:

If owner of the generating facility differs from the generator, provide:

g. Owner's Name:
h. Owner's Phone No.:

i. SC WASTE CODE: 2 1 0 0 4 9 3 — E5-4003

j. Description of Waste: PCB & PETROLEUM IMPACTED SOIL

k. Containers

Quantity	Units	No.	TYPE
46800	P	01	T

48000

TYPE
DM - METAL DRUM
DP - PLASTIC DRUM
B - BAG
BA - 6 MIL. PLASTIC BAG or WRAP
T - TRUCK
O - OTHER

UNITS
P - POUNDS
Y - YARDS
M^3 - CUBIC METERS
Y^3 - CUBIC YARDS
O - OTHER

GENERATOR'S CERTIFICATION: I hereby certify that the above named material is not a hazardous waste as defined by 40 CFR Part 261 or any applicable state law, has been properly described, classified and packaged, and is in proper condition for transportation according to applicable regulations; **AND, if the waste is a treatment residue of a previously restricted hazardous waste** subject to the Land Disposal Restrictions, I certify and warrant that the waste has been treated in accordance with the requirements of 40 CFR Part 268 and is no longer a hazardous waste as defined by 40 CFR Part 261.

DAVID Cox — Generator Authorized Agent Name
David Cox — Signature
07/14/04 — Shipment Date

Section II. TRANSPORTER (Generator complete a-d; Transporter I complete e-f; Transporter II complete h-n)

TRANSPORTER I

a. Name: HILCO
b. Address: 7700 KEN MONTE DR.
GREENSBORO, NC 27409
c. Driver Name/Title: PRINT / TYPE
d. Phone No.: 336-273-9441
e. Truck No.:
f. Vehicle License No./State:
Acknowledgement of Receipt of Materials.
g. Driver Signature — Shipment Date

TRANSPORTER II

h. Name: Curtis Smith
i. Address: Clinton NC 2005 Rowan
j. Driver Name/Title: Curtis Smith — PRINT / TYPE
k. Phone No.: 910 592-2164
l. Truck No.: 3
m. Vehicle License No./State: CP 5517
Acknowledgement of Receipt of Materials.
n. Curtis Smith — Driver Signature
07/14/04 — Shipment Date

Section III. DESTINATION (Generator completes a-d; destination site completes e-f)

a. Site Name: *Sampson County Landfill*
b. Physical Address: *7434 Roseboro Hwy*
Roseboro, NC 28382
c. Phone No.: *910-525-4132*
d. Mailing Address: *7434 Roseboro Hwy*
Roseboro, NC 28382
e. Discrepancy Indication Space:

I hereby certify that the above named materials has been accepted and to the best of my knowledge the foregoing is true and accurate.

f. *S.C. Landfill* — Name of Authorized Agent
Signature
07/14/04 — Receipt Date

Section IV. ASBESTOS (Generator complete a-d, f, g; Operator* completes e-f)

a. Operator's* Name:
b. Operator's* Phone No.:
c. Operator's* Address:
d. Special Handling Instructions and additional information:

OPERATOR'S CERTIFICATION: I hereby declare that the contents of this consignment are fully and accurately described above by proper shipping name and are classified, packed, marked, and labeled, and are in all respects in proper condition for transport by highway according to applicable international and government regulations.

No.

Sampson County Disposal

Ticket: 300953
Date: 07/14/2004
Time: 10:22:21 - 10:46:57

SAMPSON COUNTY DISPOSAL INC.

Customer: 2100493 / ROANOKE ENVIRONMENTAL, INC.

Generator: MARINE COR / COMMAND
Origin: ONS / ONSLOW
Truck: BLUTRK3

Profile: E5-4003 / PCB&PETROLEUM I
County: NC / NORTH CAROLINA

Gross: 79940 LBS
Tare: 31340 LBS
Net: 48600 LBS

GRID: 2 / MSW - MUNICIPAL

Comment: MANIFEST 53446

Wastes & Services	Quantity	Rate		Amount
E5-4003 / PCB&PETROLEUM IMPACTED SO	24.3000	@	per Ton	

Total Amount:

I certify that I have not disposed of any liquid or hazardous waste.

Driver:
Operator: ANGELA B MCLAMB

I hereby certify that this load does not contain any unauthorized waste.

SIGNATURE: Linda Smith

WASTE INDUSTRIES, INC.

NON-HAZARDOUS SPECIAL WASTE & ASBESTOS MANIFEST

04538

If waste is asbestos waste, complete Sections I, II, III, and IV.
If waste is NOT asbestos waste, complete only Sections I, II, and III.

No. 53449

Section I: GENERATOR (Generator completes all of Section I)

a. Generator Name: COMMANDING GENERAL ACK
c. Address: MARINE CORPS BASE
CAMP LEJEUNE, NC 28542
e. Phone No.: 910-451-1482

b. Generating Location: COMMANDING GENERAL ACK
d. Address: MARINE CORPS BASE
CAMP LEJEUNE, NC 28542
f. Phone No.: 910-451-1482

If owner of the generating facility differs from the generator, provide:

g. Owner's Name:
h. Owner's Phone No.:

i. SC WASTE CODE: 2 1 0 0 4 9 3 — E5-4003

j. Description of Waste: PCB & PETROLEUM IMPACTED SOIL

k. Quantity: 4 8 2 6 0 (17860) — Units: P — No. Containers: 0 1 — TYPE: T

TYPE
DM - METAL DRUM
DP - PLASTIC DRUM
B - BAG
BA - 6 MIL. PLASTIC BAG or WRAP
T - TRUCK
O - OTHER

UNITS
P - POUNDS
Y - YARDS
M^3 - CUBIC METERS
Y^3 - CUBIC YARDS
O - OTHER

GENERATOR'S CERTIFICATION: I hereby certify that the above named material is not a hazardous waste as defined by 40 CFR Part 261 or any applicable state law, has been properly described, classified and packaged, and is in proper condition for transportation according to applicable regulations; **AND, If the waste is a treatment residue of a previously restricted hazardous waste** subject to the Land Disposal Restrictions, I certify and warrant that the waste has been treated in accordance with the requirements of 40 CFR Part 268 and is no longer a hazardous waste as defined by 40 CFR Part 261.

Generator Authorized Agent Name: DAVID Cox — Signature: [signature] — Shipment Date: 07/14/04

Section II: TRANSPORTER (Generator completes a-d. Transporter I completes e-g. Transporter II completes h-n.)

TRANSPORTER I

a. Name: HILCO
b. Address: 7700 KEN MONTE DR.
GREENSBORO, NC 27409
c. Driver Name/Title: (PRINT / TYPE)
d. Phone No.: 336-273-9441
e. Truck No.:
f. Vehicle License No./State:

Acknowledgement of Receipt of Materials.

g. Driver Signature — Shipment Date

TRANSPORTER II

h. Name: Hilco
i. Address: 7700 Kenmont Dr.
Greensboro, N.C
j. Driver Name/Title: Anthony Green, Driver (PRINT / TYPE)
k. Phone No.: 1800 648 6343
l. Truck No.:
m. Vehicle License No./State: LE5649 N.C

Acknowledgement of Receipt of Materials.

n. Driver Signature: [signature] — Shipment Date: 07/14/04

Section III: DESTINATION (Generator completes a-b. Destination site completes c-f.)

a. Site Name: *Sampson County Landfill*
b. Physical Address: *7434 Roseboro Hwy*
Roseboro, NC 28382

c. Phone No.: *910-525-4132*
d. Mailing Address: *7434 Roseboro Hwy*
Roseboro, NC 28382

e. Discrepancy Indication Space:

I hereby certify that the above named materials has been accepted and to the best of my knowledge the foregoing is true and accurate.

f. *S.C. Landfill* — Name of Authorized Agent — Signature: [signature] — Receipt Date: 07/14/04

Section IV: ASBESTOS (Generator completes a-f, f, g. "Operator" completes e.)

a. Operator's* Name:
b. Operator's* Phone No.:
c. Operator's* Address:
d. Special Handling Instructions and additional information:

OPERATOR'S CERTIFICATION: I hereby declare that the contents of this consignment are fully and accurately described above by proper shipping name and are classified, packed, marked, and labeled, and are in all respects in proper condition for transport by highway according to applicable international and government regulations.

Sampson County Disposal

Ticket: 300927
Date: 07/14/2004
Time: 09:51:36 - 09:51:46

No.

SAMPSON COUNTY DISPOSAL INC.

Customer: 2100493 / ROANOKE ENVIRONMENTAL, INC.

Generator: MARINE COR / COMMAND
Origin: ONS / ONSLOW
Truck: HIL304

Profile: E5-4003 / PCB&PETROLEUM I
County: NC / NORTH CAROLINA

Gross: 79700 LBS
Tare: 31840 LBS
Net: 47860 LBS

GRID: 2 / MSW - MUNICIPAL

Comment: MANIFEST 53449

Wastes & Services	Quantity	Rate		Amount
E5-4003 / PCB&PETROLEUM IMPACTED SO	23.9300	@	per Ton	

Total Amount:

I certify that I have not disposed of any liquid or hazardous waste.

Driver:
Operator: ANGELA B MCLAMB

I hereby certify that this load does not contain any unauthorized waste.

SIGNATURE: _____

WASTE INDUSTRIES, INC.

NON-HAZARDOUS SPECIAL WASTE & ASBESTOS MANIFEST

04531

No. 53456

If waste is asbestos waste, complete Sections I, II, III, and IV.
If waste is NOT asbestos waste, complete only Sections I, II, and III.

Section I. GENERATOR (Generator completes all of Section I)

a. Generator Name: COMMANDING GENERAL ACK
c. Address: MARINE CORPS BASE
CAMP LEJEUNE, NC 28542
910-451-1482
e. Phone No.:

b. Generating Location: COMMANDING GENERAL ACK
d. Address: MARINE CORPS BASE
CAMP LEJEUNE, NC 28542
910-451-1482
f. Phone No.:

If owner of the generating facility differs from the generator, provide:

g. Owner's Name:
h. Owner's Phone No.:

. SC WASTE CODE: 2 1 0 0 4 9 3

E5-4003

. Description of Waste: PCB & PETROLEUM IMPACTED SOIL

k.

Quantity	Units	No.	TYPE
48960	P	01	T
49180			

Containers

TYPE
DM - METAL DRUM
DP - PLASTIC DRUM
B - BAG
BA - 6 MIL. PLASTIC BAG or WRAP
T - TRUCK
O - OTHER

UNITS
P - POUNDS
Y - YARDS
M^3 - CUBIC METERS
Y^3 - CUBIC YARDS
O - OTHER

GENERATOR'S CERTIFICATION: I hereby certify that the above named material is not a hazardous waste as defined by 40 CFR Part 261 or any applicable state law, has been properly described, classified and packaged, and is in proper condition for transportation according to applicable regulations; **AND, if the waste is a treatment residue of a previously restricted hazardous waste** subject to the Land Disposal Restrictions, I certify and warrant that the waste has been treated in accordance with the requirements of 40 CFR Part 268 and is no longer a hazardous waste as defined by 40 CFR Part 261.

David Cox — Generator Authorized Agent Name
David Cox — Signature
071404 — Shipment Date

Section II TRANSPORTER (Generator completes a-d; Transporter I completes e-g; Transporter II completes h-n)

TRANSPORTER I

a. Name: HILCO
b. Address: 7700 KEN MONTE DR.
GREENSBORO, NC 27409
c. Driver Name/Title: Jasper Halloway III — PRINT / TYPE
d. Phone No.: 336-273-9441
e. Truck No.: 363
f. Vehicle License No./State: NC-LJ-7838

Acknowledgement of Receipt of Materials.

Jasper Halloway III — Driver Signature
071404 — Shipment Date

TRANSPORTER II

h. Name:
i. Address:
j. Driver Name/Title: — PRINT / TYPE
k. Phone No.:
l. Truck No.:
m. Vehicle License No./State:

Acknowledgement of Receipt of Materials.

n. Driver Signature
Shipment Date

Section III DESTINATION (Generator completes a-d; destination site completes e-f)

a. Site Name: *Sampson County Landfill*
b. Physical Address: *7434 Roseboro Hwy*
Roseboro, NC 28382

c. Phone No.: *910-525-4132*
d. Mailing Address: *7434 Roseboro Hwy*
Roseboro, NC 28382

e. Discrepancy Indication Space:

I hereby certify that the above named materials has been accepted and to the best of my knowledge the foregoing is true and accurate.

S.C. Landfill — Name of Authorized Agent
Signature
071404 — Receipt Date

Section IV ASBESTOS (Generator completes a-d, f, g; Operator* completes e.)

a. Operator's* Name:
b. Operator's* Phone No.:
c. Operator's* Address:
d. Special Handling Instructions and additional information:

OPERATOR'S CERTIFICATION: I hereby declare that the contents of this consignment are fully and accurately described above by proper shipping name and are classified, packed, marked, and labeled, and are in all respects in proper condition for transport by highway according to applicable international and government regulations.

Operator's* Name & Title:

Sampson County Disposal

Ticket: 300939
Date: 07/14/2004
Time: 10:19:21 - 10:19:34

No.

SAMPSON COUNTY DISPOSAL INC.

Customer: 2100493 / ROANOKE ENVIRONMENTAL, INC.

Generator: MARINE CDR / COMMAND
Origin: ONS / ONSLOW
Truck: HIL363

Profile: E5-4003 / PCB&PETROLEUM I
County: NC / NORTH CAROLINA

Gross: 79040 LBS
Tare: 29860 LBS
Net: 49180 LBS

GRID: 2 / MSW - MUNICIPAL

Comment: MANIFEST 53456

Wastes & Services	Quantity	Rate		Amount
E5-4003 / PCB&PETROLEUM IMPACTED SO	24.5900	@	per Ton	

Total Amount:

I certify that I have not disposed of any liquid or hazardous waste.

Driver: _____
Operator: ANGELA S MCLAMB

I hereby certify that this load does not contain any unauthorized waste.

SIGNATURE: _____

WASTE INDUSTRIES, INC.

NON-HAZARDOUS SPECIAL WASTE & ASBESTOS MANIFEST

If waste is asbestos waste, complete Sections I, II, III, and IV.
If waste is NOT asbestos waste, complete only Sections I, II, and III.

No. 53451

Section I. GENERATOR (Generator completes all of Section I)

a. Generator Name: COMMANDING GENERAL ACK
c. Address: MARINE CORPS BASE
CAMP LEJEUNE, NC 28542
e. Phone No.: 910-451-1482

b. Generating Location: COMMANDING GENERAL ACK
d. Address: MARINE CORPS BASE
CAMP LEJEUNE, NC 28542
f. Phone No.: 910-451-1482

If owner of the generating facility differs from the generator, provide:

g. Owner's Name:
h. Owner's Phone No.:

SC WASTE CODE: 2 1 0 0 4 9 3

E5-4003

Containers

Description of Waste: PCB & PETROLEUM IMPACTED SOIL

k. Quantity: 50530 | Units: P | No.: 01 | TYPE: T

TYPE
- DM - METAL DRUM
- DP - PLASTIC DRUM
- B - BAG
- BA - 6 MIL. PLASTIC BAG or WRAP
- T - TRUCK
- O - OTHER

UNITS
- P - POUNDS
- Y - YARDS
- M^3 - CUBIC METERS
- Y^3 - CUBIC YARDS
- O - OTHER

GENERATOR'S CERTIFICATION: I hereby certify that the above named material is not a hazardous waste as defined by 40 CFR Part 261 or any applicable state law, has been properly described, classified and packaged, and is in proper condition for transportation according to applicable regulations; **AND, If the waste is a treatment residue of a previously restricted hazardous waste** subject to the Land Disposal Restrictions, I certify and warrant that the waste has been treated in accordance with the requirements of 40 CFR Part 268 and is no longer a hazardous waste as defined by 40 CFR Part 261.

Miguel A Sandoval — Generator Authorized Agent Name
Signature
071404 — Shipment Date

Section II. TRANSPORTER (Generator completes a-d; Transporter I completes e-g; Transporter II completes h-n)

TRANSPORTER I

a. Name: HILCO
b. Address: 7790 KEN MONTE DR.
GREENSBORO, NC 27409
c. Driver Name/Title: PRINT / TYPE
d. Phone No.: 336-273-9441
e. Truck No.:
f. Vehicle License No./State:
Acknowledgement of Receipt of Materials.
g. Driver Signature — Shipment Date

TRANSPORTER II

h. Name: Hilco
i. Address: 7700 Kenmont Dr.
Greensboro, N.C
j. Driver Name/Title: Anthony Green — PRINT / TYPE
k. Phone No.: 1800 648 6338
l. Truck No.: 304
m. Vehicle License No./State: LE-5649 N.C
Acknowledgement of Receipt of Materials.
n. Anthony Green — Driver Signature — Shipment Date

Section III. DESTINATION (Generator completes a-d; destination site completes e-i)

a. Site Name: *Sampson County Landfill*
b. Physical Address: *7434 Roseboro Hwy*
Roseboro, NC 28382
c. Phone No.: *910-525-4132*
d. Mailing Address: *7434 Roseboro Hwy*
Roseboro, NC 28382
e. Discrepancy Indication Space:

I hereby certify that the above named materials has been accepted and to the best of my knowledge the foregoing is true and accurate.

S.C. Landfill — Name of Authorized Agent
Signature
071404 — Receipt Date

Section IV. ASBESTOS (Generator completes a-d; Operator* completes e-i)

a. Operator's* Name:
b. Operator's* Phone No.:
c. Operator's* Address:
d. Special Handling Instructions and additional information:

OPERATOR'S CERTIFICATION: I hereby declare that the contents of this consignment are fully and accurately described above by proper shipping name and are classified, packed, marked, and labeled, and are in all respects in proper condition for transport by highway according to applicable international and government regulations.

e. Operator's* Name & Title:

No.

Sampson County Disposal

Ticket: 301010
Date: 07/14/2004
Time: 14:07:57 - 14:08:10

SAMPSON COUNTY DISPOSAL INC.

Customer: 2100493 / ROANOKE ENVIRONMENTAL, INC.

Generator: MARINE COR / COMMAND
Origin: ONS / ONSLOW
Truck: HIL304

Profile: E5-4003 / PCB&PETROLEUM I
County: NC / NORTH CAROLINA

Gross: 82360 LBS
Tare: 31840 LBS
Net: 50520 LBS

GRID: 2 / MSW - MUNICIPAL

Comment: MANIFEST 53451

Wastes & Services	Quantity	Rate		Amount
E5-4003 / PCB&PETROLEUM IMPACTED SO	25.2600		per Ton	

Total Amount:

I certify that I have not disposed of any liquid or hazardous waste.

Driver:
Operator: THEETHA TYNDALL

I hereby certify that this load does not contain any unauthorized waste.

SIGNATURE: _____

WASTE INDUSTRIES, INC.

NON-HAZARDOUS SPECIAL WASTE & ASBESTOS MANIFEST

04534

No. 53452

If waste is asbestos waste, complete Sections I, II, III, and IV.
If waste is NOT asbestos waste, complete only Sections I, II, and III.

Section I. GENERATOR (Generator complete all of Section I)

a. Generator Name: COMMANDING GENERAL ACK
MARINE CORPS BASE
c. Address: CAMP LEJEUNE, NC 28542
910-451-1482
e. Phone No.:

b. Generating Location: COMMANDING GENERAL ACK
MARINE CORPS BASE
d. Address: CAMP LEJEUNE, NC 28542
910-451-1482
f. Phone No.:

If owner of the generating facility differs from the generator, provide:

g. Owner's Name:
h. Owner's Phone No.:

SC WASTE CODE: 2 1 0 0 4 9 3

E5-4003 Containers

Description of Waste: PCB & PETROLEUM IMPACTED SOIL

k. Quantity: 4 7 9 6 0 (LH880) Units: P No.: 0 1 TYPE: T

TYPE
DM - METAL DRUM
DP - PLASTIC DRUM
B - BAG
BA - 6 MIL. PLASTIC BAG or WRAP
T - TRUCK
O - OTHER

UNITS
P - POUNDS
Y - YARDS
M^3 - CUBIC METERS
Y^3 - CUBIC YARDS
O - OTHER

GENERATOR'S CERTIFICATION: I hereby certify that the above named material is not a hazardous waste as defined by 40 CFR Part 261 or any applicable state law, has been properly described, classified and packaged, and is in proper condition for transportation according to applicable regulations; **AND, If the waste is a treatment residue of a previously restricted hazardous waste** subject to the Land Disposal Restrictions, I certify and warrant that the waste has been treated in accordance with the requirements of 40 CFR Part 268 and is no longer a hazardous waste as defined by 40 CFR Part 261.

DAVID COX — Generator Authorized Agent Name
David Cox — Signature
07 14 04 — Shipment Date

Section II. TRANSPORTER (Generator complete a-d. Transporter I complete e-g. Transporter II complete h-n.)

TRANSPORTER I

a. Name: HILCO
b. Address: 7700 KEN MONTE DR.
GREENSBORO, NC 27409
c. Driver Name/Title: Lamar Stockhouse (PRINT / TYPE)
d. Phone No.: 336-273-9441
e. Truck No.: 354
f. Vehicle License No./State: LH 3984

Acknowledgement of Receipt of Materials.

g. Lamar Stockhouse — Driver Signature
07 14 04 — Shipment Date

TRANSPORTER II

h. Name:
i. Address:
j. Driver Name/Title: (PRINT / TYPE)
k. Phone No.:
l. Truck No.:
m. Vehicle License No./State:

Acknowledgement of Receipt of Materials.

n. Driver Signature
Shipment Date

Section III. DESTINATION (Generator complete a-d; destination site completes e-f)

a. Site Name: *Sampson County Landfill*
b. Physical Address: *7434 Roseboro Hwy*
Roseboro, NC 28382

c. Phone No.: *910-525-4132*
d. Mailing Address: *7434 Roseboro Hwy*
Roseboro, NC 28382

e. Discrepancy Indication Space:

I hereby certify that the above named materials has been accepted and to the best of my knowledge the foregoing is true and accurate.

f. *S.C. Landfill* — Name of Authorized Agent
Signature
07 14 04 — Receipt Date

Section IV. ASBESTOS (Generator complete a-d; f-g. Operator* completes e.)

a. Operator's* Name:
b. Operator's* Phone No.:
c. Operator's* Address:
d. Special Handling Instructions and additional information:

OPERATOR'S CERTIFICATION: I hereby declare that the contents of this consignment are fully and accurately described above by proper shipping name and are classified, packed, marked, and labeled, and are in all respects in proper condition for transport by highway according to applicable international and government regulations.

Sampson County Disposal

Ticket: 301020
Date: 07/14/2004
Time: 14:37:34 - 14:56:05

No.

SAMPSON COUNTY DISPOSAL INC.

Customer: 2100493 / ROANOKE ENVIRONMENTAL, INC.

Generator: MARINE COR / COMMAND
Origin: ONS / ONSLOW
Truck: HIL354

Profile: E5-4003 / PCB&PETROLEUM I
County: NC / NORTH CAROLINA

Gross: 79020 LBS
Tare: 31140 LBS
Net: 47880 LBS

GRID: 2 / MSW - MUNICIPAL

Comment: MANIFEST 53452

Wastes & Services	Quantity	Rate		Amount
E5-4003 / PCB&PETROLEUM IMPACTED SO	23.9400	@	per Ton	

Total Amount:

I certify that I have not disposed of any liquid or hazardous waste.

Driver: _____
Operator: TABETHA TYNDALL

I hereby certify that this load does not contain any unauthorized waste.

SIGNATURE: Samar Stockholm

WASTE INDUSTRIES, INC.

04535

NON-HAZARDOUS SPECIAL WASTE & ASBESTOS MANIFEST

If waste is asbestos waste, complete Sections I, II, III, and IV.
If waste is NOT asbestos waste, complete only Sections I, II, and III.

No. 53450

Section I. GENERATOR (Generator completes all of Section I)

a. Generator Name: COMMANDING GENERAL ACK
c. Address: MARINE CORPS BASE
CAMP LEJEUNE, NC 28542
910-451-1482
e. Phone No.:

b. Generating Location: COMMANDING GENERAL ACK
d. Address: MARINE CORPS BASE
CAMP LEJEUNE, NC 28542
910-451-1482
f. Phone No.:

If owner of the generating facility differs from the generator, provide:

g. Owner's Name:
h. Owner's Phone No.:

. SC WASTE CODE: 2 1 0 0 4 9 3 | E5-4003

. Description of Waste: PCB & PETROLEUM IMPACTED SOIL

k.

Quantity	Units	No.	TYPE
47660	P	01	T

Containers

TYPE
DM - METAL DRUM
DP - PLASTIC DRUM
B - BAG
BA - 6 MIL. PLASTIC BAG or WRAP
T - TRUCK
O - OTHER

UNITS
P - POUNDS
Y - YARDS
M^3 - CUBIC METERS
Y^3 - CUBIC YARDS
O - OTHER

GENERATOR'S CERTIFICATION: I hereby certify that the above named material is not a hazardous waste as defined by 40 CFR Part 261 or any applicable state law, has been properly described, classified and packaged, and is in proper condition for transportation according to applicable regulations; **AND, if the waste is a treatment residue of a previously restricted hazardous waste** subject to the Land Disposal Restrictions, I certify and warrant that the waste has been treated in accordance with the requirements of 40 CFR Part 268 and is no longer a hazardous waste as defined by 40 CFR Part 261.

DAVID Cox — Generator Authorized Agent Name
David Cox — Signature
071404 — Shipment Date

Section II. TRANSPORTER (Generator completes a-d. Transporter I complete e-g. Transporter II complete h-n.)

TRANSPORTER I

a. Name: HILCO
b. Address: 7700 KEN MONTE DR.
GREENSBORO, NC 27409
c. Driver Name/Title: Bobby Hines — PRINT / TYPE
d. Phone No.: 336-273-9441
e. Truck No.: 382
f. Vehicle License No./State: LK8643 N C
Acknowledgement of Receipt of Materials.
g. Bobby Hines — Driver Signature
071404 — Shipment Date

TRANSPORTER II

h. Name:
i. Address:
j. Driver Name/Title: — PRINT / TYPE
k. Phone No.:
l. Truck No.:
m. Vehicle License No./State:
Acknowledgement of Receipt of Materials.
n. Driver Signature
Shipment Date

Section III. DESTINATION (Generator completes a-d; destination site completes e-f.)

a. Site Name: *Sampson County Landfill*
b. Physical Address: *7434 Roseboro Hwy*
Roseboro, NC 28382
c. Phone No.: *910-525-4132*
d. Mailing Address: *7434 Roseboro Hwy*
Roseboro, NC 28382

e. Discrepancy Indication Space:

I hereby certify that the above named materials has been accepted and to the best of my knowledge the foregoing is true and accurate.

S.C. Landfill — Name of Authorized Agent
Signature
071404 — Receipt Date

Section IV. ASBESTOS (Generator complete a-d, f, g; Operator* completes e.)

a. Operator's* Name:
b. Operator's* Phone No.:
c. Operator's* Address:
d. Special Handling Instructions and additional information:

OPERATOR'S CERTIFICATION: I hereby declare that the contents of this consignment are fully and accurately described above by proper shipping name and are classified, packed, marked, and labeled, and are in all respects in proper condition for transport by highway according to applicable international and government regulations.

Operator's* Name & Title

Sampson County Disposal

Ticket: 301034
Date: 07/14/2004
Time: 14:38:35 - 15:01:38

No.

SAMPSON COUNTY DISPOSAL INC.

Customer: 2100493 / ROANOKE ENVIRONMENTAL, INC.

Generator: MARINE COR / COMMAND
Origin: ONS / ONSLOW
Truck: HIL382

Profile: E5-4003 / PCB&PETROLEUM I
County: NC / NORTH CAROLINA

Gross: 78920 LBS
Tare: 31280 LBS
Net: 47640 LBS

GRID: 2 / MSW - MUNICIPAL

Comment: MANIFEST 53450

Wastes & Services	Quantity	Rate		Amount
E5-4003 / PCB&PETROLEUM IMPACTED SO	23.8200	@	per Ton	

Total Amount: $

I certify that I have not disposed of any liquid or hazardous waste.

Driver: _____
Operator: TABETHA TYNDALL

I hereby certify that this load does not contain any unauthorized waste.

SIGNATURE: _____

WASTE INDUSTRIES, INC.

NON-HAZARDOUS SPECIAL WASTE & ASBESTOS MANIFEST

04536

If waste is asbestos waste, complete Sections I, II, III, and IV.
If waste is NOT asbestos waste, complete only Sections I, II, and III.

No. 58462

Section I. GENERATOR (Generator completes all of Section I).

a. Generator Name: COMMANDING GENERAL ACK
MARINE CORPS BASE
c. Address: CAMP LEJEUNE, NC 28542
910-451-1482
e. Phone No.:

b. Generating Location: COMMANDING GENERAL ACK
MARINE CORPS BASE
d. Address: CAMP LEJEUNE, NC 28542
910-451-1482
f. Phone No.:

If owner of the generating facility differs from the generator, provide:

g. Owner's Name:
h. Owner's Phone No.:

i. SC WASTE CODE: 2 1 0 0 0 0 4 9 3 — E5-4003

j. Description of Waste: PCB & PETROLEUM IMPACTED SOIL

k.

Quantity	Units	Containers No.	Containers TYPE
49240	P	01	T

TYPE
DM - METAL DRUM
DP - PLASTIC DRUM
B - BAG
BA - 6 MIL. PLASTIC BAG or WRAP
T - TRUCK
O - OTHER

UNITS
P - POUNDS
Y - YARDS
M^3 - CUBIC METERS
Y^3 - CUBIC YARDS
O - OTHER

GENERATOR'S CERTIFICATION: I hereby certify that the above named material is not a hazardous waste as defined by 40 CFR Part 261 or any applicable state law, has been properly described, classified and packaged, and is in proper condition for transportation according to applicable regulations; **AND, if the waste is a treatment residue of a previously restricted hazardous waste** subject to the Land Disposal Restrictions, I certify and warrant that the waste has been treated in accordance with the requirements of 40 CFR Part 268 and is no longer a hazardous waste as defined by 40 CFR Part 261.

DAVID COX — Generator Authorized Agent Name
David Cox — Signature
071404 — Shipment Date

Section II TRANSPORTER (Generator complete a-d; Transporter I complete e-g; Transporter II complete h-n)

TRANSPORTER I

a. Name: MAC GRADING COMPANY
b. Address: 971 LEROY AURTY RD.
AURTYVILLE, NC 28318
c. Driver Name/Title: Jasper Holloway (PRINT / TYPE)
d. Phone No.: 910-531-4742
e. Truck No.: 363
f. Vehicle License No./State: NC LP 7838
Acknowledgement of Receipt of Materials.
g. Driver Signature
Shipment Date: 071404

TRANSPORTER II

h. Name:
i. Address:
j. Driver Name/Title: (PRINT / TYPE)
k. Phone No.:
l. Truck No.:
m. Vehicle License No./State:
Acknowledgement of Receipt of Materials.
n. Driver Signature
Shipment Date:

Section III DESTINATION (Generator completes a-d; destination site completes e-f.)

a. Site Name: *Sampson County Landfill*
b. Physical Address: *7434 Roseboro Hwy*
Roseboro, NC 28382
c. Phone No.: *910-525-4132*
d. Mailing Address: *7434 Roseboro Hwy*
Roseboro, NC 28382
e. Discrepancy Indication Space:

I hereby certify that the above named materials has been accepted and to the best of my knowledge the foregoing is true and accurate.

f. *S.C. Landfill* — Name of Authorized Agent
Signature
Receipt Date: 071404

Section IV ASBESTOS (Generator complete a-d, f/g, Operator* completes e.)

a. Operator's* Name:
b. Operator's* Phone No.:
c. Operator's* Address:
d. Special Handling Instructions and additional information:

OPERATOR'S CERTIFICATION: I hereby declare that the contents of this consignment are fully and accurately described above by proper shipping name and are classified, packed, marked, and labeled, and are in all respects in proper condition for transport by highway according to applicable international and government regulations.

a. Operator's* Name & Title:

Sampson County Disposal

Ticket: 301023
Date: 07/14/2004
Time: 14:40:02 - 14:40:13

No.

SAMPSON COUNTY DISPOSAL INC.

Customer: 2100493 / ROANOKE ENVIRONMENTAL, INC.

Generator: MARINE COR / COMMAND
Origin: ONS / ONSLOW
Truck: HIL363

Profile: E5-4003 / PCB&PETROLEUM I
County: NC / NORTH CAROLINA

Gross: 79300 LBS
Tare: 29860 LBS
Net: 49440 LBS

GRID: 2 / MSW - MUNICIPAL

Comment: MANIFEST 58462

Wastes & Services	Quantity	Rate		Amount
E5-4003 / PCB&PETROLEUM IMPACTED SO	24.7200	@	per Ton	

Total Amount:

I certify that I have not disposed of any liquid or hazardous waste.

Driver: _____
Operator: TABETHA TYNDALL

I hereby certify that this load does not contain any unauthorized waste.

SIGNATURE: _____

WASTE INDUSTRIES, INC.

NON-HAZARDOUS SPECIAL WASTE & ASBESTOS MANIFEST

04537

If waste is asbestos waste, complete Sections I, II, III, and IV.
If waste is NOT asbestos waste, complete only Sections I, II, and III.

No. 58464

Section I. GENERATOR (Generator completes all of Section I)

a. Generator Name: COMMANDING GENERAL ACK

b. Generating Location: COMMANDING GENERAL ACK

c. Address: MARINE CORPS BASE CAMP LEJEUNE, NC 28542 910-451-1482

d. Address: MARINE CORPS BASE CAMP LEJEUNE, NC 28542 910-451-1482

e. Phone No.:

f. Phone No.:

If owner of the generating facility differs from the generator, provide:

g. Owner's Name:

h. Owner's Phone No.:

i. SC WASTE CODE: 2 1 0 0 0 0 4 9 3 — E5-4003

j. Description of Waste: PCB & PETROLEUM IMPACTED SOIL

k. Containers

Quantity	Units	No.	TYPE
50060 49940	P	01	T

TYPE
- DM - METAL DRUM
- DP - PLASTIC DRUM
- B - BAG
- BA - 6 MIL. PLASTIC BAG or WRAP
- T - TRUCK
- O - OTHER

UNITS
- P - POUNDS
- Y - YARDS
- M^3 - CUBIC METERS
- Y^3 - CUBIC YARDS
- O - OTHER

GENERATOR'S CERTIFICATION: I hereby certify that the above named material is not a hazardous waste as defined by 40 CFR Part 261 or any applicable state law, has been properly described, classified and packaged, and is in proper condition for transportation according to applicable regulations; **AND, if the waste is a treatment residue of a previously restricted hazardous waste** subject to the Land Disposal Restrictions, I certify and warrant that the waste has been treated in accordance with the requirements of 40 CFR Part 268 and is no longer a hazardous waste as defined by 40 CFR Part 261.

DAVID Cox — Generator Authorized Agent Name

Signature

Shipment Date: 070404

Section II TRANSPORTER (Generator complete a-d, Transporter I complete e-g, Transporter II complete h-n)

TRANSPORTER I

a. Name: MAC GRADING COMPANY

b. Address: 971 LEROY AURTY RD. AURTYVILLE, NC 28318

c. Driver Name/Title: 910-531-4742 PRINT / TYPE

d. Phone No.: e. Truck No.:

f. Vehicle License No./State:

Acknowledgement of Receipt of Materials.

g. Driver Signature — Shipment Date

TRANSPORTER II

h. Name: Hilco Transport

i. Address: 7100 Kennard Rd. Greensboro NC

j. Driver Name/Title: Rick Edwards PRINT / TYPE

k. Phone No.: l. Truck No.: 336

m. Vehicle License No./State: LE5716 NC

Acknowledgement of Receipt of Materials.

n. Driver Signature — Shipment Date: 071404

Section III DESTINATION (Generator completes a-d, destination site completes e-f.)

a. Site Name: *Sampson County Landfill*

b. Physical Address: *7434 Roseboro Hwy Roseboro, NC 28382*

c. Phone No.: *910-525-4132*

d. Mailing Address: *7434 Roseboro Hwy Roseboro, NC 28382*

e. Discrepancy Indication Space:

I hereby certify that the above named materials has been accepted and to the best of my knowledge the foregoing is true and accurate.

f. *S.C. Landfill* — Name of Authorized Agent

Signature

Receipt Date: 071404

Section IV ASBESTOS (Generator complete a-d, f, g, Operator* completes e.)

a. Operator's* Name:

b. Operator's* Phone No.:

c. Operator's* Address:

d. Special Handling Instructions and additional information:

OPERATOR'S CERTIFICATION: I hereby declare that the contents of this consignment are fully and accurately described above by proper shipping name and are classified, packed, marked, and labeled, and are in all respects in proper condition for transport by highway according to applicable international and government regulations.

e. Operator's* Name & Title

Sampson County Disposal

Ticket: 301033
Date: 07/14/2004
Time: 15:00:18 - 15:00:43

No.

SAMPSON COUNTY DISPOSAL INC.

Customer: 2100493 / ROANOKE ENVIRONMENTAL, INC.

Generator: MARINE COR / COMMAND
Origin: ONS / ONSLOW
Truck: HIL336

Profile: E5-4003 / PCB&PETROLEUM I
County: NC / NORTH CAROLINA
License: HILCO
GRID: 2 / MSW - MUNICIPAL

Gross: 80200 LBS
Tare: 30260 LBS
Net: 49940 LBS

Comment: MANIFEST 58464

Wastes & Services	Quantity	Rate		Amount
E5-4003 / PCB&PETROLEUM IMPACTED SO	24.9700	@	per Ton	

Total Amount:

I certify that I have not disposed of any liquid or hazardous waste.

Driver: _____
Operator: TABETHA TYNDALL

I hereby certify that this load does not contain any unauthorized waste.

SIGNATURE: _____

WASTE INDUSTRIES, INC.

NON-HAZARDOUS SPECIAL WASTE & ASBESTOS MANIFEST

04538

No. 58463

If waste is asbestos waste, complete Sections I, II, III, and IV.
If waste is NOT asbestos waste, complete only Sections I, II, and III.

Section I GENERATOR (Generator completes all of Section I)

a. Generator Name: COMMANDING GENERAL ACK
b. Generating Location: COMMANDING GENERAL ACK
c. Address: MARINE CORPS BASE, CAMP LEJEUNE, NC 28542
d. Address: MARINE CORPS BASE, CAMP LEJEUNE, NC 28542
e. Phone No.: 910-451-1482
f. Phone No.: 910-451-1482

If owner of the generating facility differs from the generator, provide:

g. Owner's Name:
h. Owner's Phone No.:

i. SC WASTE CODE: 2 1 0 0 0 0 4 9 3 — E5-4003

Containers

j. Description of Waste: PCB & PETROLEUM IMPACTED SOIL

k. Quantity: 51000 50900 — Units: P — No.: 01 — TYPE: T

TYPE
DM - METAL DRUM
DP - PLASTIC DRUM
B - BAG
BA - 6 MIL. PLASTIC BAG or WRAP
T - TRUCK
O - OTHER

UNITS
P - POUNDS
Y - YARDS
M³ - CUBIC METERS
Y³ - CUBIC YARDS
O - OTHER

GENERATOR'S CERTIFICATION: I hereby certify that the above named material is not a hazardous waste as defined by 40 CFR Part 261 or any applicable state law, has been properly described, classified and packaged, and is in proper condition for transportation according to applicable regulations; **AND, if the waste is a treatment residue of a previously restricted hazardous waste** subject to the Land Disposal Restrictions, I certify and warrant that the waste has been treated in accordance with the requirements of 40 CFR Part 268 and is no longer a hazardous waste as defined by 40 CFR Part 261.

DAVID COX — Generator Authorized Agent Name
David Cox — Signature
071404 — Shipment Date

Section II TRANSPORTER (Generator complete a-d, Transporter I complete e-g, Transporter II complete h-n)

TRANSPORTER I

a. Name: MAC GRADING COMPANY
b. Address: 971 LEROY AURTY RD., AURTYVILLE, NC 28318
c. Driver Name/Title: PRINT / TYPE
d. Phone No.: 910-531-4742
e. Truck No.:
f. Vehicle License No./State:

Acknowledgement of Receipt of Materials.

g. Driver Signature — Shipment Date

TRANSPORTER II

h. Name: Curtis Smith
i. Address: Clinton NC 2005 Rivanwk
j. Driver Name/Title: Curtis Smith
k. Phone No.: 910 592-2354
l. Truck No.: 3
m. Vehicle License No./State: LP 5517

Acknowledgement of Receipt of Materials.

n. Curtis Smith — Driver Signature — Shipment Date

Section III DESTINATION (Generator completes a-d, destination site completes e-f.)

a. Site Name: *Sampson County Landfill*
b. Physical Address: *7434 Roseboro Hwy, Roseboro, NC 28382*
c. Phone No.: *910-525-4132*
d. Mailing Address: *7434 Roseboro Hwy, Roseboro, NC 28382*
e. Discrepancy Indication Space:

I hereby certify that the above named materials has been accepted and to the best of my knowledge the foregoing is true and accurate.

f. *S.C. Landfill* — Name of Authorized Agent
Signature
071404 — Receipt Date

Section IV ASBESTOS (Generator complete a-d, f, g, Operator* completes e.)

a. Operator's* Name:
b. Operator's* Phone No.:
c. Operator's* Address:
d. Special Handling Instructions and additional information:

OPERATOR'S CERTIFICATION: I hereby declare that the contents of this consignment are fully and accurately described above by proper shipping name and are classified, packed, marked, and labeled, and are in all respects in proper condition for transport by highway according to applicable international and government regulations.

Sampson County Disposal

Ticket: 301035
Date: 07/14/2004
Time: 15:03:22 - 15:03:32

No.

SAMPSON COUNTY DISPOSAL INC.

Customer: 2100433 / ROANOKE ENVIRONMENTAL, INC.

Generator: MARINE COR / COMMAND
Origin: ONS / ONSLOW
Truck: CS3

Profile: E5-4003 / PCB&PETROLEUM I
County: NC / NORTH CAROLINA

Gross: 82240 LBS
Tare: 31340 LBS
Net: 50500 LBS

GRID: 2 / MSW - MUNICIPAL

Comment: MANIFEST 58463

Wastes & Services	Quantity	Rate		Amount
E5-4003 / PCB&PETROLEUM IMPACTED SO	25.4500	@	per Ton	

Total Amount: $

I certify that I have not disposed of any liquid or hazardous waste.

Driver: _____
Operator: TABETHA TYNDALL

I hereby certify that this load does not contain any unauthorized waste.

SIGNATURE: Cintho Smith

WASTE INDUSTRIES, INC.

NON-HAZARDOUS SPECIAL WASTE & ASBESTOS MANIFEST

04539

No. 53464

If waste is asbestos waste, complete Sections I, II, III, and IV.
If waste is NOT asbestos waste, complete only Sections I, II, and III.

Section I. GENERATOR (Generator completes all of Section I.)

a. Generator Name: COMMANDING GENERAL ACK

b. Generating Location: COMMANDING GENERAL ACK

c. Address: MARINE CORPS BASE CAMP LEJEUNE, NC 28542

d. Address: MARINE CORPS BASE CAMP LEJEUNE, NC 28542

e. Phone No.: 910-451-1482

f. Phone No.: 910-451-1482

If owner of the generating facility differs from the generator, provide:

g. Owner's Name:

h. Owner's Phone No.:

i. SC WASTE CODE: 2 1 0 0 4 9 3

E5-4003

Containers

j. Description of Waste: PCB & PETROLEUM IMPACTED SOIL

k.

Quantity	Units	No.	TYPE
48400	P	01	T

TYPE
- DM - METAL DRUM
- DP - PLASTIC DRUM
- B - BAG
- BA - 6 MIL. PLASTIC BAG or WRAP
- T - TRUCK
- O - OTHER

UNITS
- P - POUNDS
- Y - YARDS
- M^3 - CUBIC METERS
- Y^3 - CUBIC YARDS
- O - OTHER

GENERATOR'S CERTIFICATION: I hereby certify that the above named material is not a hazardous waste as defined by 40 CFR Part 261 or any applicable state law, has been properly described, classified and packaged, and is in proper condition for transportation according to applicable regulations; **AND, if the waste is a treatment residue of a previously restricted hazardous waste** subject to the Land Disposal Restrictions, I certify and warrant that the waste has been treated in accordance with the requirements of 40 CFR Part 268 and is no longer a hazardous waste as defined by 40 CFR Part 261.

Generator Authorized Agent Name: DAVID COX

Signature: David Cox

Shipment Date: 07/15/04

Section II TRANSPORTER (Generator complete a-d. Transporter I complete e-g. Transporter II complete h-n.)

TRANSPORTER I

a. Name: HILCO

b. Address: 7700 KEN MONTE DR. GREENSBORO, NC 27409

c. Driver Name/Title: PRINT / TYPE

d. Phone No.: 336-273-9441

e. Truck No.:

f. Vehicle License No./State:

Acknowledgement of Receipt of Materials.

g. Driver Signature

Shipment Date

TRANSPORTER II

h. Name: Hilco

i. Address: 7700 Kenmont Dr. Greensboro, NC

j. Driver Name/Title: Anthony Green, Driver PRINT / TYPE

k. Phone No.: 1-800 698 6343

l. Truck No.: 304

m. Vehicle License No./State: LE5649 NC

Acknowledgement of Receipt of Materials.

n. Driver Signature: Anthony Green

Shipment Date: 07/15/04

Section III DESTINATION (Generator completes a-d; destination site completes e-f.)

a. Site Name: *Sampson County Landfill*

c. Phone No.: *910-525-4132*

b. Physical Address: *7434 Roseboro Hwy Roseboro, NC 28382*

d. Mailing Address: *7434 Roseboro Hwy Roseboro, NC 28382*

e. Discrepancy Indication Space:

I hereby certify that the above named materials has been accepted and to the best of my knowledge the foregoing is true and accurate.

f. Name of Authorized Agent: *S.C. Landfill*

Signature: ABU

Receipt Date: 07/15/04

Section IV ASBESTOS (Generator complete a-d, f, g. Operator* completes e.)

a. Operator's* Name:

b. Operator's* Phone No.:

c. Operator's* Address:

d. Special Handling Instructions and additional information:

OPERATOR'S CERTIFICATION: I hereby declare that the contents of this consignment are fully and accurately described above by proper shipping name and are classified, packed, marked, and labeled, and are in all respects in proper condition for transport by highway according to applicable international and government regulations.

Sampson County Disposal

Ticket: 301140
Date: 07/15/2004
Time: 09:30:09 - 09:30:24

No.

SAMPSON COUNTY DISPOSAL INC.

Customer: 2100493 / ROANOKE ENVIRONMENTAL, INC.

Generator: MARINE COR / COMMAND
Origin: ONS / ONSLOW
Truck: HIL304

Profile: E5-4003 / PCB&PETROLEUM I
County: NC / NORTH CAROLINA

Gross: 80240 LBS
Tare: 31840 LBS
Net: 48400 LBS

GRID: 2 / MSW - MUNICIPAL

Comment: MANIFEST 53464

Wastes & Services	Quantity	Rate		Amount
E5-4003 / PCB&PETROLEUM IMPACTED SO	24.2000	@	per Ton	

Total Amount:

I certify that I have not disposed of any liquid or hazardous waste.

Driver:
Operator: ANGELA B MCLAMB

I hereby certify that this load does not contain any unauthorized waste.

SIGNATURE: _____

WASTE INDUSTRIES, INC.

NON-HAZARDOUS SPECIAL WASTE & ASBESTOS MANIFEST

04540

No. 53463

If waste is asbestos waste, complete Sections I, II, III, and IV.
If waste is NOT asbestos waste, complete only Sections I, II, and III.

Section I. GENERATOR (Generator completes all of Section I)

a. Generator Name: COMMANDING GENERAL ACK
MARINE CORPS BASE

b. Generating Location: COMMANDING GENERAL ACK
MARINE CORPS BASE

c. Address: CAMP LEJEUNE, NC 28542

d. Address: CAMP LEJEUNE, NC 28542

e. Phone No.: 910-451-1482

f. Phone No.: 910-451-1482

If owner of the generating facility differs from the generator, provide:

g. Owner's Name:

h. Owner's Phone No.:

i. SC WASTE CODE: 2 1 0 0 4 9 3 — E5-4003

Containers

TYPE	
DM	- METAL DRUM
DP	- PLASTIC DRUM
B	- BAG
BA	- 6 MIL. PLASTIC BAG or WRAP
T	- TRUCK
O	- OTHER

j. Description of Waste: PCB & PETROLEUM IMPACTED SOIL

k.

Quantity	Units	No.	TYPE
52,320 50580	P	01	T

UNITS	
P	- POUNDS
Y	- YARDS
M^3	- CUBIC METERS
Y^3	- CUBIC YARDS
O	- OTHER

GENERATOR'S CERTIFICATION: I hereby certify that the above named material is not a hazardous waste as defined by 40 CFR Part 261 or any applicable state law, has been properly described, classified and packaged, and is in proper condition for transportation according to applicable regulations; **AND, if the waste is a treatment residue of a previously restricted hazardous waste** subject to the Land Disposal Restrictions, I certify and warrant that the waste has been treated in accordance with the requirements of 40 CFR Part 268 and is no longer a hazardous waste as defined by 40 CFR Part 261.

DAVID COX — Generator Authorized Agent Name

David Cox — Signature

071504 — Shipment Date

Section II TRANSPORTER (Generator complete a-d; Transporter I complete e-f; Transporter II complete h-n)

TRANSPORTER I

a. Name: HILCO

b. Address: 7700 KEN MONTE DR.
GREENSBORO, NC 27409

c. Driver Name/Title: PRINT / TYPE

d. Phone No.: 336-273-9441

e. Truck No.:

f. Vehicle License No./State:

Acknowledgement of Receipt of Materials.

g. Driver Signature — Shipment Date

TRANSPORTER II

h. Name: Curtis Smith

i. Address: Clinton NC 28005 Rowan Rd

j. Driver Name/Title: Curtis Smith Trucking — PRINT / TYPE

k. Phone No.: 910 592-2357

l. Truck No.: 3

m. Vehicle License No./State: 5517

Acknowledgement of Receipt of Materials.

n. Curtis Smith — Driver Signature — Shipment Date 071504

Section III DESTINATION (Generator complete a-d; Destination Site completes e-f)

a. Site Name: *Sampson County Landfill*

b. Physical Address: *7434 Roseboro Hwy*
Roseboro, NC 28382

c. Phone No.: *910-525-4132*

d. Mailing Address: *7434 Roseboro Hwy*
Roseboro, NC 28382

e. Discrepancy Indication Space:

I hereby certify that the above named materials has been accepted and to the best of my knowledge the foregoing is true and accurate.

f. *S.C. Landfill* — Name of Authorized Agent

ABU — Signature

071504 — Receipt Date

Section IV ASBESTOS (Generator complete a-d; f, g; Operator* completes e.)

a. Operator's* Name:

b. Operator's* Phone No.:

c. Operator's* Address:

d. Special Handling Instructions and additional information:

OPERATOR'S CERTIFICATION: I hereby declare that the contents of this consignment are fully and accurately described above by proper shipping name and are classified, packed, marked, and labeled, and are in all respects in proper condition for transport by highway according to applicable international and government regulations.

Signature of Agent

No.

SAMPSON COUNTY DISPOSAL INC.

ampson County Disposal

Ticket: 301147
Date: 07/15/2004
Time: 09:54:58 - 09:55:30

ustomer: 2100493 / ROANOKE ENVIRONMENTAL, INC.

nerator: MARINE COR / COMMAND
Origin: ONS / ONSLOW
Truck: C53

Profile: E5-4003 / PCB&PETROLEUM I
County: NC / NORTH CAROLINA

Gross: 81920 LBS
Tare: 31340 LBS
Net: 50580 LBS

GRID: 2 / MSW - MUNICIPAL

Comment: MANIFEST 53463

Wastes & Services	Quantity	Rate		Amount
E5-4003 / PCB&PETROLEUM IMPACTED SO	25.2900	@	per Ton	

Total Amount:

I certify that I have not disposed of any liquid or hazardous waste.

Driver: _____
Operator: ANGELA B MCLAMB

I hereby certify that this load does not contain any unauthorized waste.

SIGNATURE: Carla Smith

WASTE INDUSTRIES, INC.

NON-HAZARDOUS SPECIAL WASTE & ASBESTOS MANIFEST

04541

If waste is asbestos waste, complete Sections I, II, III, and IV.
If waste is NOT asbestos waste, complete only Sections I, II, and III.

No. 53457

Section I. GENERATOR (Generator completes all of Section I.)

a. Generator Name: COMMANDING GENERAL ACK
c. Address: MARINE CORPS BASE
CAMP LEJEUNE, NC 28542
910-451-1482
e. Phone No.:

b. Generating Location: COMMANDING GENERAL ACK
d. Address: MARINE CORPS BASE
CAMP LEJEUNE, NC 28542
910-451-1482
f. Phone No.:

If owner of the generating facility differs from the generator, provide:

g. Owner's Name:
h. Owner's Phone No.:

i. SC WASTE CODE: 2 1 0 0 4 9 3 — E5-4003

j. Description of Waste: PCB & PETROLEUM IMPACTED SOIL

k. Quantity: 54540 Units: P No.: 01 TYPE: T

Containers

TYPE
DM - METAL DRUM
DP - PLASTIC DRUM
B - BAG
BA - 6 MIL. PLASTIC BAG or WRAP
T - TRUCK
O - OTHER

UNITS
P - POUNDS
Y - YARDS
M^3 - CUBIC METERS
Y^3 - CUBIC YARDS
O - OTHER

GENERATOR'S CERTIFICATION: I hereby certify that the above named material is not a hazardous waste as defined by 40 CFR Part 261 or any applicable state law, has been properly described, classified and packaged, and is in proper condition for transportation according to applicable regulations; **AND, If the waste is a treatment residue of a previously restricted hazardous waste** subject to the Land Disposal Restrictions, I certify and warrant that the waste has been treated in accordance with the requirements of 40 CFR Part 268 and is no longer a hazardous waste as defined by 40 CFR Part 261.

DAVID Cox — Generator Authorized Agent Name
Signature
Shipment Date: 07/15/04

Section II. TRANSPORTER (Generator completes a-d; transporter I completes e-g; transporter II completes h-n.)

TRANSPORTER I

a. Name: HILCO
b. Address: 7700 KEN MONTE DR.
GREENSBORO, NC 27409
c. Driver Name/Title: Bobby Hives (PRINT / TYPE)
d. Phone No.: 336-273-9441
e. Truck No.: 382
f. Vehicle License No./State: LK8643 N.C.
Acknowledgement of Receipt of Materials.
g. Driver Signature
Shipment Date: 07/15/04

TRANSPORTER II

h. Name:
i. Address:
j. Driver Name/Title: (PRINT / TYPE)
k. Phone No.:
l. Truck No.:
m. Vehicle License No./State:
Acknowledgement of Receipt of Materials.
n. Driver Signature
Shipment Date

Section III. DESTINATION (Generator completes a-d; destination site completes e-f.)

a. Site Name: *Sampson County Landfill*
b. Physical Address: *7434 Roseboro Hwy*
Roseboro, NC 28382

c. Phone No.: *910-525-4132*
d. Mailing Address: *7434 Roseboro Hwy*
Roseboro, NC 28382

e. Discrepancy Indication Space:

I hereby certify that the above named materials has been accepted and to the best of my knowledge the foregoing is true and accurate.

f. *S.C. Landfill* — Name of Authorized Agent
Signature
Receipt Date: 07/15/04

Section IV. ASBESTOS (Generator completes a-d; E.g. Operator* completes e.)

a. Operator's* Name:
b. Operator's* Phone No.:
c. Operator's* Address:
d. Special Handling Instructions and additional information:

OPERATOR'S CERTIFICATION: I hereby declare that the contents of this consignment are fully and accurately described above by proper shipping name and are classified, packed, marked, and labeled, and are in all respects in proper condition for transport by highway according to applicable international and government regulations.

e. Operator's* Name & Title:

Sampson County Disposal

Ticket: 301157
Date: 07/15/2004
Time: 09:53:27 - 10:16:48

No.

SAMPSON COUNTY DISPOSAL INC.

Customer: 2100495 / ROANOKE ENVIRONMENTAL, INC.

Generator: MARINE COR / COMMAND
Origin: ONS / ONSLOW
Truck: HIL382

Profile: E5-4003 / PCB&PETROLEUM I
County: NC / NORTH CAROLINA

Gross: 79600 LBS
Tare: 31700 LBS
Net: 47900 LBS

GRID: 2 / MSW - MUNICIPAL

Comment: MANIFEST 53457

Wastes & Services	Quantity	Rate		Amount
E5-4003 / PCB&PETROLEUM IMPACTED SO	23.9500	@	per Ton	

Total Amount:

I certify that I have not disposed of any liquid or hazardous waste.

Driver: _____
Operator: ANGELA B MCLAMB

I hereby certify that this load does not contain any unauthorized waste.

SIGNATURE: _____

WASTE INDUSTRIES, INC.

NON-HAZARDOUS SPECIAL WASTE & ASBESTOS MANIFEST

04542

No. 53459

If waste is asbestos waste, complete Sections I, II, III, and IV.
If waste is NOT asbestos waste, complete only Sections I, II, and III.

Section I. GENERATOR (Generator completes all of Section I)

a. Generator Name: COMMANDING GENERAL ACK
c. Address: MARINE CORPS BASE
CAMP LEJEUNE, NC 28542
910-451-1482
e. Phone No.:

b. Generating Location: COMMANDING GENERAL ACK
d. Address: MARINE CORPS BASE
CAMP LEJEUNE, NC 28542
910-451-1482
f. Phone No.:

If owner of the generating facility differs from the generator, provide:

g. Owner's Name:
h. Owner's Phone No.:

i. SC WASTE CODE: 2 1 0 0 4 9 3 — E5-4003

j. Description of Waste: PCB & PETROLEUM IMPACTED SOIL

k. Containers

Quantity	Units	No.	TYPE
52160	P	01	T

TYPE
DM - METAL DRUM
DP - PLASTIC DRUM
B - BAG
BA - 6 MIL. PLASTIC BAG or WRAP
T - TRUCK
O - OTHER

UNITS
P - POUNDS
Y - YARDS
M^3 - CUBIC METERS
Y^3 - CUBIC YARDS
O - OTHER

GENERATOR'S CERTIFICATION: I hereby certify that the above named material is not a hazardous waste as defined by 40 CFR Part 261 or any applicable state law, has been properly described, classified and packaged, and is in proper condition for transportation according to applicable regulations; **AND, if the waste is a treatment residue of a previously restricted hazardous waste** subject to the Land Disposal Restrictions, I certify and warrant that the waste has been treated in accordance with the requirements of 40 CFR Part 268 and is no longer a hazardous waste as defined by 40 CFR Part 261.

DAVID COX — Generator Authorized Agent Name
Signature
071504 — Shipment Date

Section II TRANSPORTER (Generator completes a-c. Transporter I completes d-g. Transporter II completes h-n.)

TRANSPORTER I

a. Name: HILCO
b. Address: 7700 KEN MONTE DR.
GREENSBORO, NC 27409
c. Driver Name/Title: Rick Edwards — PRINT / TYPE
d. Phone No.: 336-273-9441
e. Truck No.: 336
f. Vehicle License No./State: LE5716 NC
Acknowledgement of Receipt of Materials.
g. Driver Signature
071504 — Shipment Date

TRANSPORTER II

h. Name:
i. Address:
j. Driver Name/Title: — PRINT / TYPE
k. Phone No.:
l. Truck No.:
m. Vehicle License No./State:
Acknowledgement of Receipt of Materials.
n. Driver Signature
Shipment Date

Section III DESTINATION (Generator completes a-d. Destination site completes e-f.)

a. Site Name: *Sampson County Landfill*
b. Physical Address: *7434 Roseboro Hwy*
Roseboro, NC 28382
c. Phone No.: *910-525-4132*
d. Mailing Address: *7434 Roseboro Hwy*
Roseboro, NC 28382
e. Discrepancy Indication Space:

I hereby certify that the above named materials has been accepted and to the best of my knowledge the foregoing is true and accurate.

f. *S.C. Landfill* — Name of Authorized Agent
Signature
071504 — Receipt Date

Section IV ASBESTOS (Generator completes a-d. * e. Operator* completes e.)

a. Operator's* Name:
b. Operator's* Phone No.:
c. Operator's* Address:
d. Special Handling Instructions and additional information:

OPERATOR'S CERTIFICATION: I hereby declare that the contents of this consignment are fully and accurately described above by proper shipping name and are classified, packed, marked, and labeled, and are in all respects in proper condition for transport by highway according to applicable international and government regulations.

e. Operator's* Name & Title:

No.

Sampson County Disposal

Ticket: 301149
Date: 07/15/2004
Time: 09:58:41 - 09:58:49

SAMPSON COUNTY DISPOSAL INC.

Customer: 2100493 / ROANOKE ENVIRONMENTAL, INC.

Generator: MARINE COP / COMMAND
Origin: ONS / ONSLOW
Truck: HTL336

Profile: ES-4003 / PCB&PETROLEUM I
County: NC / NORTH CAROLINA
License: HILCO
GRID: 2 / MSW - MUNICIPAL

Gross: 77320 LBS
Tare: 30260 LBS
Net: 47060 LBS

Comment: MANIFEST 53459

Wastes & Services	Quantity	Rate		Amount
ES-4003 / PCB&PETROLEUM IMPACTED SO	23.5300	@	per Ton	

Total Amount:

I certify that I have not disposed of any liquid or hazardous waste.

Driver: _____
Operator: ANGELA B MCLAMB

I hereby certify that this load does not contain any unauthorized waste.

SIGNATURE: _____

WASTE INDUSTRIES, INC.

04543

NON-HAZARDOUS SPECIAL WASTE & ASBESTOS MANIFEST

If waste is asbestos waste, complete Sections I, II, III, and IV.
If waste is NOT asbestos waste, complete only Sections I, II, and III.

No. 53460

Section I GENERATOR (Generator completes all of Section I)

a. Generator Name: COMMANDING GENERAL ACK
MARINE CORPS BASE

b. Generating Location: COMMANDING GENERAL ACK
MARINE CORPS BASE

c. Address: CAMP LEJEUNE, NC 28542
910-451-1482

d. Address: CAMP LEJEUNE, NC 28542
910-451-1482

e. Phone No.:

f. Phone No.:

If owner of the generating facility differs from the generator, provide:

g. Owner's Name:

h. Owner's Phone No.:

i. SC WASTE CODE: 2 1 0 0 4 9 3

E5-4003

Containers

j. Description of Waste: PCB & PETROLEUM IMPACTED SOIL

k.

Quantity	Units	No.	TYPE
50820	P	01	T

TYPE
DM - METAL DRUM
DP - PLASTIC DRUM
B - BAG
BA - 6 MIL. PLASTIC BAG or WRAP
T - TRUCK
O - OTHER

UNITS
P - POUNDS
Y - YARDS
M^3 - CUBIC METERS
Y^3 - CUBIC YARDS
O - OTHER

GENERATOR'S CERTIFICATION: I hereby certify that the above named material is not a hazardous waste as defined by 40 CFR Part 261 or any applicable state law, has been properly described, classified and packaged, and is in proper condition for transportation according to applicable regulations; **AND, if the waste is a treatment residue of a previously restricted hazardous waste** subject to the Land Disposal Restrictions, I certify and warrant that the waste has been treated in accordance with the requirements of 40 CFR Part 268 and is no longer a hazardous waste as defined by 40 CFR Part 261.

DAVID Cox — Generator Authorized Agent Name

David Cox — Signature

Shipment Date: 07/15/04

Section II TRANSPORTER (Generator completes a-c, Transporter I complete e-g, Transporter II complete h-n)

TRANSPORTER I

a. Name: HILCO

b. Address: 7700 KEN MONTE DR.
GREENSBORO, NC 27409

c. Driver Name/Title: R Pollard JR. (PRINT / TYPE)

d. Phone No.: 336-273-9441

e. Truck No.: 305

f. Vehicle License No./State: LE-5650

Acknowledgement of Receipt of Materials.

g. R Pollard — Driver Signature

Shipment Date: 07/15/04

TRANSPORTER II

h. Name:

i. Address:

j. Driver Name/Title: (PRINT / TYPE)

k. Phone No.:

l. Truck No.:

m. Vehicle License No./State:

Acknowledgement of Receipt of Materials.

n. Driver Signature

Shipment Date

Section III DESTINATION (Generator completes a-d, destination site completes e-f.)

a. Site Name: *Sampson County Landfill*

b. Physical Address: *7434 Roseboro Hwy*
Roseboro, NC 28382

c. Phone No.: *910-525-4132*

d. Mailing Address: *7434 Roseboro Hwy*
Roseboro, NC 28382

e. Discrepancy Indication Space:

I hereby certify that the above named materials has been accepted and to the best of my knowledge the foregoing is true and accurate.

f. *S.C. Landfill* — Name of Authorized Agent

Signature

Receipt Date: 07/15/04

Section IV ASBESTOS (Generator complete a-d, f, g, Operator* completes e, f.)

a. Operator's* Name:

b. Operator's* Phone No.:

c. Operator's* Address:

d. Special Handling Instructions and additional information:

OPERATOR'S CERTIFICATION: I hereby declare that the contents of this consignment are fully and accurately described above by proper shipping name and are classified, packed, marked, and labeled, and are in all respects in proper condition for transport by highway according to applicable international and government regulations.

Sampson County Disposal

Ticket: 301150
Date: 07/15/2004
Time: 10:00:32 - 10:00:41

No.

SAMPSON COUNTY DISPOSAL INC.

Customer: 2100493 / ROANOKE ENVIRONMENTAL, INC.

Generator: MARINE COR / COMMAND
Origin: ONS / ONSLOW
Truck: HIL305

Profile: E5-4003 / PCB&PETROLEUM I
County: NC / NORTH CAROLINA

Gross: 77780 LBS
Tare: 31760 LBS
Net: 46020 LBS

GRID: 2 / MSW - MUNICIPAL

Comment: MANIFEST 53460

Wastes & Services	Quantity	Rate		Amount
E5-4003 / PCB&PETROLEUM IMPACTED SO	23.0100	@	per Ton	

Total Amount:

I certify that I have not disposed of any liquid or hazardous waste.

Driver:
Operator: ANGELA B MCLAMB

I hereby certify that this load does not contain any unauthorized waste.

SIGNATURE: _____

04544

WASTE INDUSTRIES, INC.

NON-HAZARDOUS SPECIAL WASTE & ASBESTOS MANIFEST

If waste is asbestos waste, complete Sections I, II, III, and IV.
If waste is NOT asbestos waste, complete only Sections I, II, and III.

No. 53458

Section I GENERATOR (Generator completes all of Section I)

a. Generator Name: COMMANDING GENERAL ACK
c. Address: MARINE CORPS BASE
CAMP LEJEUNE, NC 28542
910-451-1482
e. Phone No.:

b. Generating Location: COMMANDING GENERAL ACK
d. Address: MARINE CORPS BASE
CAMP LEJEUNE, NC 28542
910-451-1482
f. Phone No.:

If owner of the generating facility differs from the generator, provide:

g. Owner's Name:
h. Owner's Phone No.:

i. SC WASTE CODE: 2 1 0 0 4 9 3 — E5-4003

j. Description of Waste: PCB & PETROLEUM IMPACTED SOIL

k. Quantity: 51800 (51500) — Units: P — No. Containers: 01 — TYPE: T

TYPE
DM - METAL DRUM
DP - PLASTIC DRUM
B - BAG
BA - 6 MIL. PLASTIC BAG or WRAP
T - TRUCK
O - OTHER

UNITS
P - POUNDS
Y - YARDS
M^3 - CUBIC METERS
Y^3 - CUBIC YARDS
O - OTHER

GENERATOR'S CERTIFICATION: I hereby certify that the above named material is not a hazardous waste as defined by 40 CFR Part 261 or any applicable state law, has been properly described, classified and packaged, and is in proper condition for transportation according to applicable regulations; **AND, if the waste is a treatment residue of a previously restricted hazardous waste** subject to the Land Disposal Restrictions, I certify and warrant that the waste has been treated in accordance with the requirements of 40 CFR Part 268 and is no longer a hazardous waste as defined by 40 CFR Part 261.

DAVID COX — Generator Authorized Agent Name
David Cox — Signature
07/15/04 — Shipment Date

Section II TRANSPORTER (Generator completes a-d. Transporter I completes e-g. Transporter II completes h-n.)

TRANSPORTER I

a. Name: HILCO
b. Address: 7700 KEN MONTE DR.
GREENSBORO, NC 27409
c. Driver Name/Title: Jasper Holloway III — PRINT / TYPE
d. Phone No.: 336-273-9441
e. Truck No.:
f. Vehicle License No./State: NC-LJ-7838
Acknowledgement of Receipt of Materials.
Driver Signature — Shipment Date: 07/15/04

TRANSPORTER II

h. Name:
i. Address:
j. Driver Name/Title: — PRINT / TYPE
k. Phone No.:
l. Truck No.:
m. Vehicle License No./State:
Acknowledgement of Receipt of Materials.
n. Driver Signature — Shipment Date

Section III DESTINATION (Generator completes a-d; destination site completes e-f.)

a. Site Name: *Sampson County Landfill*
b. Physical Address: *7434 Roseboro Hwy*
Roseboro, NC 28382
c. Phone No.: *910-525-4132*
d. Mailing Address: *7434 Roseboro Hwy*
Roseboro, NC 28382
e. Discrepancy Indication Space:

I hereby certify that the above named materials has been accepted and to the best of my knowledge the foregoing is true and accurate.

f. *S.C. Landfill* — Name of Authorized Agent
Signature
ABL 07/15/04 — Receipt Date

Section IV ASBESTOS (Generator completes a-d, f, g. Operator completes e.)

a. Operator's* Name:
b. Operator's* Phone No.:
c. Operator's* Address:
d. Special Handling Instructions and additional information:

OPERATOR'S CERTIFICATION: I hereby declare that the contents of this consignment are fully and accurately described above by proper shipping name and are classified, packed, marked, and labeled, and are in all respects in proper condition for transport by highway according to applicable international and government regulations.

No.

Sampson County Disposal

Ticket: 301152
Date: 07/15/2004
Time: 10:06:34 - 10:06:43

SAMPSON COUNTY DISPOSAL INC.

Customer: 2100493 / ROANOKE ENVIRONMENTAL, INC.

Generator: MARINE COR / COMMAND
Origin: ONS / ONSLOW
Truck: HIL363

Profile: E5-4003 / PCB&PETROLEUM I
County: NC / NORTH CAROLINA

Gross: 81360 LBS
Tare: 29860 LBS
Net: 51500 LBS

GRID: 2 / MSW - MUNICIPAL

Comment: MANIFEST 53458

Wastes & Services	Quantity	Rate		Amount
E5-4003 / PCB&PETROLEUM IMPACTED SO	25.7500	@	per Ton	

Total Amount:

I certify that I have not disposed of any liquid or hazardous waste.

Driver:
Operator: ANGELA B MCLAMB

I hereby certify that this load does not contain any unauthorized waste.

SIGNATURE:

WASTE INDUSTRIES, INC.

04545

NON-HAZARDOUS SPECIAL WASTE & ASBESTOS MANIFEST

If waste is asbestos waste, complete Sections I, II, III, and IV.
If waste is NOT asbestos waste, complete only Sections I, II, and III.

No. 53462

Section I GENERATOR (Generator completes all of Section I)

a. Generator Name: COMMANDING GENERAL ACK
MARINE CORPS BASE

b. Generating Location: COMMANDING GENERAL ACK
MARINE CORPS BASE

c. Address: CAMP LEJEUNE, NC 28542
910-451-1482

d. Address: CAMP LEJEUNE, NC 28542
910-451-1482

e. Phone No.:

f. Phone No.:

If owner of the generating facility differs from the generator, provide:

g. Owner's Name:

h. Owner's Phone No.:

i. SC WASTE CODE: 2 1 0 0 4 9 3 — E5-4003

j. Description of Waste: PCB & PETROLEUM IMPACTED SOIL

k. Containers

Quantity	Units	No.	TYPE
53860	P	01	T

TYPE
DM - METAL DRUM
DP - PLASTIC DRUM
B - BAG
BA - 6 MIL. PLASTIC BAG or WRAP
T - TRUCK
O - OTHER

UNITS
P - POUNDS
Y - YARDS
M^3 - CUBIC METERS
Y^3 - CUBIC YARDS
O - OTHER

GENERATOR'S CERTIFICATION: I hereby certify that the above named material is not a hazardous waste as defined by 40 CFR Part 261 or any applicable state law, has been properly described, classified and packaged, and is in proper condition for transportation according to applicable regulations; **AND, If the waste is a treatment residue of a previously restricted hazardous waste** subject to the Land Disposal Restrictions, I certify and warrant that the waste has been treated in accordance with the requirements of 40 CFR Part 268 and is no longer a hazardous waste as defined by 40 CFR Part 261.

David Cox — Generator Authorized Agent Name
David Cox — Signature
07/15/04 — Shipment Date

Section II TRANSPORTER (Generator completes a-g. Transporter I completes a-g. Transporter II completes h-n.)

TRANSPORTER I

a. Name: HILCO

b. Address: 7700 KEN MONTE DR.
GREENSBORO, NC 27409

c. Driver Name/Title: Lamar Stackhouse
PRINT / TYPE

d. Phone No.: 336-273-9441

e. Truck No.: 354

f. Vehicle License No./State: LH 3984

Acknowledgement of Receipt of Materials.

g. Lamar Stackhouse — Driver Signature
07/15/04 — Shipment Date

TRANSPORTER II

h. Name:

i. Address:

j. Driver Name/Title:
PRINT / TYPE

k. Phone No.:

l. Truck No.:

m. Vehicle License No./State:

Acknowledgement of Receipt of Materials.

n. Driver Signature

Shipment Date

Section III DESTINATION (Generator completes a-d; destination site completes e-i)

a. Site Name: *Sampson County Landfill*

b. Physical Address: *7434 Roseboro Hwy*
Roseboro, NC 28382

c. Phone No.: *910-525-4132*

d. Mailing Address: *7434 Roseboro Hwy*
Roseboro, NC 28382

e. Discrepancy Indication Space:

I hereby certify that the above named materials has been accepted and to the best of my knowledge the foregoing is true and accurate.

S.C. Landfill — Name of Authorized Agent
ABU — Signature
07/15/04 — Receipt Date

Section IV ASBESTOS (Generator complete a-d, f, g. Operator* completes e.)

a. Operator's* Name:

b. Operator's* Phone No.:

c. Operator's* Address:

d. Special Handling Instructions and additional information:

OPERATOR'S CERTIFICATION: I hereby declare that the contents of this consignment are fully and accurately described above by proper shipping name and are classified, packed, marked, and labeled, and are in all respects in proper condition for transport by highway according to applicable international and government regulations.

Sampson County Disposal

Ticket: 301168
Date: 07/15/2004
Time: 10:09:46 - 10:38:55

No.

SAMPSON COUNTY DISPOSAL INC.

Customer: 2100493 / ROANOKE ENVIRONMENTAL, INC.

Generator: MARINE COR / COMMAND
Origin: ONS / ONSLOW
Truck: HIL354

Profile: E5-4003 / PCB&PETROLEUM I
County: NC / NORTH CAROLINA

Gross: 79340 LBS
Tare: 31320 LBS
Net: 48020 LBS

GRID: 2 / MSW - MUNICIPAL

Comment: MANIFEST 53462

Wastes & Services	Quantity	Rate		Amount
E5-4003 / PCB&PETROLEUM IMPACTED SO	24.0100	@	per Ton	

Total Amount: $

I certify that I have not disposed of any liquid or hazardous waste.

Driver:
Operator: ANGELA B MCLAMB

I hereby certify that this load does not contain any unauthorized waste.

SIGNATURE: [signature]

WASTE INDUSTRIES, INC.

NON-HAZARDOUS SPECIAL WASTE & ASBESTOS MANIFEST

04548

No. 58465

If waste is asbestos waste, complete Sections I, II, III, and IV.
If waste is NOT asbestos waste, complete only Sections I, II, and III.

Section I. GENERATOR (Generator completes all of Section I)

a. Generator Name: COMMANDING GENERAL ACK
b. Generating Location: COMMANDING GENERAL ACK
c. Address: MARINE CORPS BASE CAMP LEJEUNE, NC 28542
d. Address: MARINE CORPS BASE CAMP LEJEUNE, NC 28542
e. Phone No.: 910-451-1482
f. Phone No.: 910-451-1482

If owner of the generating facility differs from the generator, provide:

g. Owner's Name:
h. Owner's Phone No.:

SC WASTE CODE: 2 1 0 0 0 0 4 9 3 — E5-4003

Description of Waste: PCB & PETROLEUM IMPACTED SOIL

k. Containers

Quantity	Units	No.	TYPE
54480	P	01	T

50040

TYPE: DM - METAL DRUM; DP - PLASTIC DRUM; B - BAG; BA - 6 MIL. PLASTIC BAG or WRAP; T - TRUCK; O - OTHER

UNITS: P - POUNDS; Y - YARDS; M³ - CUBIC METERS; Y³ - CUBIC YARDS; O - OTHER

GENERATOR'S CERTIFICATION: I hereby certify that the above named material is not a hazardous waste as defined by 40 CFR Part 261 or any applicable state law, has been properly described, classified and packaged, and is in proper condition for transportation according to applicable regulations; **AND, if the waste is a treatment residue of a previously restricted hazardous waste** subject to the Land Disposal Restrictions, I certify and warrant that the waste has been treated in accordance with the requirements of 40 CFR Part 268 and is no longer a hazardous waste as defined by 40 CFR Part 261.

DAVID COX — Generator Authorized Agent Name
David Cox — Signature
07/15/04 — Shipment Date

Section II TRANSPORTER (Generator complete a-d, Transporter I complete e-g, Transporter II complete h-n)

TRANSPORTER I

a. Name: MAC GRADING COMPANY
b. Address: 971 LEROY AURTY RD. AURTYVILLE, NC 28318
c. Driver Name/Title: PRINT / TYPE
d. Phone No.: 910-531-4742
e. Truck No.:
f. Vehicle License No./State:

Acknowledgement of Receipt of Materials.

g. Driver Signature — Shipment Date

TRANSPORTER II

h. Name: Hilco Transport
i. Address: 7700 Kernmont Ave Greensboro NC
j. Driver Name/Title: Rick Edwards — PRINT / TYPE
k. Phone No.:
l. Truck No.: 336
m. Vehicle License No./State: LE 5716 NC

Acknowledgement of Receipt of Materials.

n. R Edwards — Driver Signature — 07/15/04 — Shipment Date

Section III DESTINATION (Generator completes a-d, destination site completes e-f.)

a. Site Name: *Sampson County Landfill*
b. Physical Address: *7434 Roseboro Hwy Roseboro, NC 28382*
c. Phone No.: *910-525-4132*
d. Mailing Address: *7434 Roseboro Hwy Roseboro, NC 28382*
e. Discrepancy Indication Space:

I hereby certify that the above named materials has been accepted and to the best of my knowledge the foregoing is true and accurate.

S.C. Landfill — Name of Authorized Agent
Signature
07/15/04 — Receipt Date

Section IV. ASBESTOS (Generator complete a-d, f, g, Operator* completes e)

a. Operator's* Name:
b. Operator's* Phone No.:
c. Operator's* Address:
d. Special Handling Instructions and additional information:

OPERATOR'S CERTIFICATION: I hereby declare that the contents of this consignment are fully and accurately described above by proper shipping name and are classified, packed, marked, and labeled, and are in all respects in proper condition for transport by highway according to applicable international and government regulations.

e. Operator's* Name & Title:

No.

SAMPSON COUNTY DISPOSAL INC.

ampson County Disposal

Ticket: 301239
Date: 07/15/2004
Time: 14:23:08 - 14:23:21

ustomer: 2100493 / ROANOKE ENVIRONMENTAL, INC.

nerator: MARINE CDR / COMMAND
Origin: ONS / ONSLOW
Truck: HIL336

Profile: E5-4003 / PCB&PETROLEUM I
County: NC / NORTH CAROLINA
License: HILCO
GRID: 2 / MSW - MUNICIPAL

Gross: 80300 LBS
Tare: 30260 LBS
Net: 50040 LBS

Comment: MANIFEST 58465

Wastes & Services	Quantity	Rate		Amount
E5-4003 / PCB&PETROLEUM IMPACTED SO	25.0200	@	per Ton	

Total Amount:

I certify that I have not disposed of any liquid or hazardous waste.

Driver: _____
Operator: TABETHA TYNDALL

I hereby certify that this load does not contain any unauthorized waste.

SIGNATURE: _____

WASTE INDUSTRIES, INC.

NON-HAZARDOUS SPECIAL WASTE & ASBESTOS MANIFEST

04549

If waste is asbestos waste, complete Sections I, II, III, and IV.
If waste is NOT asbestos waste, complete only Sections I, II, and III.

No. 58466

Section I. GENERATOR (Generator completes all of Section I)

a. Generator Name: COMMANDING GENERAL ACK

b. Generating Location: COMMANDING GENERAL ACK

c. Address: MARINE CORPS BASE
CAMP LEJEUNE, NC 28542
910-451-1482

d. Address: MARINE CORPS BASE
CAMP LEJEUNE, NC 28542
910-451-1482

e. Phone No.:

f. Phone No.:

If owner of the generating facility differs from the generator, provide:

g. Owner's Name:

h. Owner's Phone No.:

i. SC WASTE CODE: 2 1 0 0 0 0 4 9 3 — E5-4003

j. Description of Waste: PCB & PETROLEUM IMPACTED SOIL

k. Containers

Quantity	Units	No.	TYPE
50860	P	01	T

U9480

TYPE
- DM - METAL DRUM
- DP - PLASTIC DRUM
- B - BAG
- BA - 6 MIL. PLASTIC BAG or WRAP
- T - TRUCK
- O - OTHER

UNITS
- P - POUNDS
- Y - YARDS
- M^3 - CUBIC METERS
- Y^3 - CUBIC YARDS
- O - OTHER

GENERATOR'S CERTIFICATION: I hereby certify that the above named material is not a hazardous waste as defined by 40 CFR Part 261 or any applicable state law, has been properly described, classified and packaged, and is in proper condition for transportation according to applicable regulations; **AND, if the waste is a treatment residue of a previously restricted hazardous waste** subject to the Land Disposal Restrictions, I certify and warrant that the waste has been treated in accordance with the requirements of 40 CFR Part 268 and is no longer a hazardous waste as defined by 40 CFR Part 261.

DAVID Cox — Generator Authorized Agent Name

David Cox — Signature

Shipment Date: 07 15 04

Section II TRANSPORTER (Generator complete a-d; Transporter I complete e-g; Transporter II complete h-n)

TRANSPORTER I

a. Name: MAC GRADING COMPANY

b. Address: 971 LEROY AURTY RD.
AURTYVILLE, NC 28318

c. Driver Name/Title: PRINT / TYPE

d. Phone No.: 910-531-4742 e. Truck No.: C-3

f. Vehicle License No./State:

Acknowledgement of Receipt of Materials.

g. Curtis Smith — Driver Signature

Shipment Date

TRANSPORTER II

h. Name: Curtis Smith

i. Address: Aurtyville, NC 28318 Roseboro R

j. Driver Name/Title: Curtis Smith Trucker — PRINT / TYPE

k. Phone No.: 910-862-2354 l. Truck No.: CS23

m. Vehicle License No./State: LF 5517

Acknowledgement of Receipt of Materials.

n. Curtis Smith — Driver Signature

Shipment Date

Section III DESTINATION (Generator completes a-d; destination site completes e-f.)

a. Site Name: *Sampson County Landfill*

b. Physical Address: *7434 Roseboro Hwy*
Roseboro, NC 28382

c. Phone No.: *910-525-4132*

d. Mailing Address: *7434 Roseboro Hwy*
Roseboro, NC 28382

e. Discrepancy Indication Space:

I hereby certify that the above named materials has been accepted and to the best of my knowledge the foregoing is true and accurate.

f. *S.C. Landfill* — Name of Authorized Agent

Signature

Receipt Date: 07 15 04

Section IV ASBESTOS (Generator complete a-d, f, g; Operator* completes e.)

a. Operator's* Name:

b. Operator's* Phone No.:

c. Operator's* Address:

d. Special Handling Instructions and additional information:

OPERATOR'S CERTIFICATION: I hereby declare that the contents of this consignment are fully and accurately described above by proper shipping name and are classified, packed, marked, and labeled, and are in all respects in proper condition for transport by highway according to applicable international and government regulations.

No.

Sampson County Disposal

Ticket: 301240
Date: 07/15/2004
Time: 14:27:24 - 14:27:34

SAMPSON COUNTY DISPOSAL INC.

Customer: 2100423 / ROANOKE ENVIRONMENTAL, INC.

Generator: MARINE COA / COMMAND
Origin: ONS / ONSLOW
Truck: CS3

Profile: E5-4003 / PCB&PETROLEUM I
County: NC / NORTH CAROLINA

Gross: 80820 LBS
Tare: 31340 LBS
Net: 49480 LBS

GRID: 2 / MSW - MUNICIPAL

Comment: MANIFEST 58466

Wastes & Services	Quantity	Rate		Amount
E5-4003 / PCB&PETROLEUM IMPACTED SO	24.7400	@	per Ton	

Total Amount:

I certify that I have not disposed of any liquid or hazardous waste.

Driver:
Operator: TABETHA TYNDALL

I hereby certify that this load does not contain any unauthorized waste.

SIGNATURE: Curtis Scott

WASTE INDUSTRIES, INC.

NON-HAZARDOUS SPECIAL WASTE & ASBESTOS MANIFEST

If waste is asbestos waste, complete Sections I, II, III, and IV.
If waste is NOT asbestos waste, complete only Sections I, II, and III.

No. 53473

Section I. GENERATOR (Generator completes all of Section I)

a. Generator Name: COMMANDING GENERAL ACK
c. Address: MARINE CORPS BASE
CAMP LEJEUNE, NC 28542
910-451-1482
e. Phone No.:

b. Generating Location: COMMANDING GENERAL ACK
d. Address: MARINE CORPS BASE
CAMP LEJEUNE, NC 28542
910-451-1482
f. Phone No.:

If owner of the generating facility differs from the generator, provide:

g. Owner's Name:
h. Owner's Phone No.:

i. SC WASTE CODE: 2 1 0 0 0 0 4 9 3 — E6-4003

j. Description of Waste: PCB & PETROLEUM IMPACTED SOIL

k. Quantity: 5 2 3 8 0 — Units: P — Containers No.: — TYPE:

TYPE
DM - METAL DRUM
DP - PLASTIC DRUM
B - BAG
BA - 6 MIL. PLASTIC BAG or WRAP
T - TRUCK
O - OTHER

UNITS
P - POUNDS
Y - YARDS
M³ - CUBIC METERS
Y³ - CUBIC YARDS
O - OTHER

GENERATOR'S CERTIFICATION: I hereby certify that the above named material is not a hazardous waste as defined by 40 CFR Part 261 or any applicable state law, has been properly described, classified and packaged, and is in proper condition for transportation according to applicable regulations; **AND, If the waste is a treatment residue of a previously restricted hazardous waste** subject to the Land Disposal Restrictions, I certify and warrant that the waste has been treated in accordance with the requirements of 40 CFR Part 268 and is no longer a hazardous waste as defined by 40 CFR Part 261.

DAVID Cox — Generator Authorized Agent Name
Signature
Shipment Date: 0 7 1 5 0 4

Section II. TRANSPORTER (Generator complete a-d; Transporter I complete e-g; Transporter II complete h-n)

TRANSPORTER I

a. Name: MAC GRADING COMPANY
b. Address: 971 LEROY AURTY RD.
AURTYVILLE, NC 28318
c. Driver Name/Title:
d. Phone No.: 910-531-4742 — PRINT / TYPE
e. Truck No.:
f. Vehicle License No./State:
Acknowledgement of Receipt of Materials.
Driver Signature
Shipment Date

TRANSPORTER II

Hilco

h. Name: 7100 Kenton Dr
i. Address: Greensboro, NC
j. Driver Name/Title: R. Pollard (919) 766-9681 — PRINT / TYPE
k. Phone No.: LC-3650
l. Truck No.:
m. Vehicle License No./State:
Acknowledgement of Receipt of Materials.
n. Driver Signature
Shipment Date

Section III. DESTINATION (Generator completes a-d; destination site completes e-f.)

a. Site Name: *Sampson County Landfill*
b. Physical Address: *7434 Roseboro Hwy*
Roseboro, NC 28382
c. Phone No.: *910-525-4132*
d. Mailing Address: *7434 Roseboro Hwy*
Roseboro, NC 28382

e. Discrepancy Indication Space:

I hereby certify that the above named materials has been accepted and to the best of my knowledge the foregoing is true and accurate.

S.C. Landfill — Name of Authorized Agent
Signature
Receipt Date: 071504

Section IV. ASBESTOS (Generator complete a-d, f, g, Operator* completes e)

a. Operator's* Name:
b. Operator's* Phone No.:
c. Operator's* Address:
d. Special Handling Instructions and additional information:

OPERATOR'S CERTIFICATION: I hereby declare that the contents of this consignment are fully and accurately described above by proper shipping name and are classified, packed, marked, and labeled, and are in all respects in proper condition for transport by highway according to applicable international and government regulations.

e. Operator's* Name & Title:

Sampson County Disposal

Ticket: 301239
Date: 07/15/2004
Time: 14:25:23 - 14:25:33

No.

SAMPSON COUNTY DISPOSAL INC.

Customer: 2100493 / ROANOKE ENVIRONMENTAL, INC.

Generator: MARINE COR / COMMAND
Origin: ONS / ONSLOW
Truck: HIL305

Profile: E5-4003 / PCB&PETROLEUM I
County: NC / NORTH CAROLINA

Gross: 79180 LBS
Tare: 31760 LBS
Net: 47420 LBS

GRID: 2 / MSW - MUNICIPAL

Comment: MANIFEST 58473

Wastes & Services	Quantity	Rate		Amount
E5-4003 / PCB&PETROLEUM IMPACTED SO	23.7100	@	per Ton	

Total Amount:

I certify that I have not disposed of any liquid or hazardous waste.

Driver:
Operator: TABETHA TYNDALL

I hereby certify that this load does not contain any unauthorized waste.

SIGNATURE: _____

WASTE INDUSTRIES, INC.

NON-HAZARDOUS SPECIAL WASTE & ASBESTOS MANIFEST

04554

No. 53461

If waste is asbestos waste, complete Sections I, II, III, and IV.
If waste is NOT asbestos waste, complete only Sections I, II, and III.

Section I. GENERATOR (Generator complete all of Section I)

a. Generator Name: COMMANDING GENERAL ACK
c. Address: MARINE CORPS BASE
CAMP LEJEUNE, NC 28542
910-451-1482
e. Phone No.:

b. Generating Location: COMMANDING GENERAL ACK
d. Address: MARINE CORPS BASE
CAMP LEJEUNE, NC 28542
910-451-1482
f. Phone No.:

If owner of the generating facility differs from the generator, provide:

g. Owner's Name:
h. Owner's Phone No.:

i. SC WASTE CODE: 2 1 0 0 4 9 3 | E5-4003

j. Description of Waste: PCB & PETROLEUM IMPACTED SOIL

k. Quantity: 5 1 6 8 0 (5500) | Units: P | No. Containers: 0 1 | TYPE: T

TYPE
DM - METAL DRUM
DP - PLASTIC DRUM
B - BAG
BA - 6 MIL. PLASTIC BAG or WRAP
T - TRUCK
O - OTHER

UNITS
P - POUNDS
Y - YARDS
M^3 - CUBIC METERS
Y^3 - CUBIC YARDS
O - OTHER

GENERATOR'S CERTIFICATION: I hereby certify that the above named material is not a hazardous waste as defined by 40 CFR Part 261 or any applicable state law, has been properly described, classified and packaged, and is in proper condition for transportation according to applicable regulations; **AND, if the waste is a treatment residue of a previously restricted hazardous waste** subject to the Land Disposal Restrictions, I certify and warrant that the waste has been treated in accordance with the requirements of 40 CFR Part 268 and is no longer a hazardous waste as defined by 40 CFR Part 261.

DAVID COX — Generator Authorized Agent Name
David Cox — Signature
0 7 1 5 0 4 — Shipment Date

Section II. TRANSPORTER (Generator complete a-d, Transporter I complete e-g, Transporter II complete h-n)

TRANSPORTER I

a. Name: HILCO
b. Address: 7700 KEN MONTE DR.
GREENSBORO, NC 27409
c. Driver Name/Title: PRINT / TYPE
d. Phone No.: 336-273-9441
e. Truck No.:
f. Vehicle License No./State:
Acknowledgement of Receipt of Materials.
g. Driver Signature
Shipment Date

TRANSPORTER II

h. Name: Hilco
i. Address: 7700 Kenmont Dr.
Greensboro, N.C
j. Driver Name/Title: Anthony Green PRINT / TYPE
k. Phone No.: 1800 648 6343
l. Truck No.: 304
m. Vehicle License No./State: 265649 N.C
Acknowledgement of Receipt of Materials.
n. Driver Signature
0 7 1 5 0 4 — Shipment Date

Section III. DESTINATION (Generator complete a-d, Destination site completes e-f.)

a. Site Name: *Sampson County Landfill*
b. Physical Address: *7434 Roseboro Hwy*
Roseboro, NC 28382

c. Phone No.: *910-525-4132*
d. Mailing Address: *7434 Roseboro Hwy*
Roseboro, NC 28382

e. Discrepancy Indication Space:

I hereby certify that the above named materials has been accepted and to the best of my knowledge the foregoing is true and accurate.

f. *S.C. Landfill* — Name of Authorized Agent
Signature
0 7 1 5 0 4 — Receipt Date

Section IV. ASBESTOS (Generator complete a-d, f, g, Operator* completes e.)

a. Operator's* Name:
b. Operator's* Phone No.:
c. Operator's* Address:
d. Special Handling Instructions and additional information:

OPERATOR'S CERTIFICATION: I hereby declare that the contents of this consignment are fully and accurately described above by proper shipping name and are classified, packed, marked, and labeled, and are in all respects in proper condition for transport by highway according to applicable international and government regulations.

Operator's* Name & Title:

Sampson County Disposal

Ticket: 301230
Date: 07/15/2004
Time: 14:04:11 - 14:04:22

No.

SAMPSON COUNTY DISPOSAL INC.

Customer: 2100493 / ROANOKE ENVIRONMENTAL, INC.

Generator: MARINE COR / COMMAND
Origin: ONS / ONSLOW
Truck: HIL304

Profile: E5-4003 / PCB&PETROLEUM I
County: NC / NORTH CAROLINA

Gross: 77340 LBS
Tare: 31840 LBS
Net: 45500 LBS

GRID: 2 / MSW - MUNICIPAL

Comment: MANIFEST 53461

Wastes & Services	Quantity	Rate		Amount
E5-4003 / PCB&PETROLEUM IMPACTED SO	22.7500	@	per Ton	

Total Amount:

I certify that I have not disposed of any liquid or hazardous waste.

Driver: Anthony Parker
Operator: ANGELA B MCLAMB

I hereby certify that this load does not contain any unauthorized waste.

SIGNATURE: _____

WASTE INDUSTRIES, INC.

NON-HAZARDOUS SPECIAL WASTE & ASBESTOS MANIFEST

04552

No. 58467

If waste is asbestos waste, complete Sections I, II, III, and IV.
If waste is NOT asbestos waste, complete only Sections I, II, and III.

Section I. GENERATOR (Generator completes all of Section I)

Generator Name: COMMANDING GENERAL ACK

Address: MARINE CORPS BASE
CAMP LEJEUNE, NC 28542
910-451-1482

Phone No.:

b. Generating Location: COMMANDING GENERAL ACK

d. Address: MARINE CORPS BASE
CAMP LEJEUNE, NC 28542
910-451-1482

f. Phone No.:

owner of the generating facility differs from the generator, provide:

Owner's Name:

h. Owner's Phone No.:

SC WASTE CODE: 2 1 0 0 0 0 4 9 3

E5-4003

Description of Waste: PCB & PETROLEUM IMPACTED SOIL

k. Quantity: 84140 / 46860 | Units: P | No.: 01 | TYPE: T

Containers

TYPE
DM - METAL DRUM
DP - PLASTIC DRUM
B - BAG
BA - 6 MIL. PLASTIC BAG or WRAP
T - TRUCK
O - OTHER

UNITS
P - POUNDS
Y - YARDS
M³ - CUBIC METERS
Y³ - CUBIC YARDS
O - OTHER

GENERATOR'S CERTIFICATION: I hereby certify that the above named material is not a hazardous waste as defined by 40 CFR Part 261 or any applicable state law, has been properly described, classified and packaged, and is in proper condition for transportation according to applicable regulations; **AND, if the waste is a treatment residue of a previously restricted hazardous waste** subject to the Land Disposal Restrictions, I certify and warrant that the waste has been treated in accordance with the requirements of 40 CFR Part 268 and is no longer a hazardous waste as defined by 40 CFR Part 261.

DAVID COX — Generator Authorized Agent Name

David Cox — Signature

07/15/04 — Shipment Date

Section II TRANSPORTER (Generator complete a-d, Transporter I complete e-g, Transporter II complete h-n)

TRANSPORTER I

Name: MAC GRADING COMPANY

Address: 971 LEROY AURTY RD.
AURTYVILLE, NC 28318

Driver Name/Title: Bobby Hines (PRINT / TYPE)

Phone No.: 910-531-4742

e. Truck No.: 382

Vehicle License No./State: LK8643 NC

Acknowledgement of Receipt of Materials.

Bobby Hines — Driver Signature

071504 — Shipment Date

TRANSPORTER II

h. Name:

i. Address:

j. Driver Name/Title: (PRINT / TYPE)

k. Phone No.:

l. Truck No.:

m. Vehicle License No./State:

Acknowledgement of Receipt of Materials.

n. Driver Signature

Shipment Date

Section III DESTINATION (Generator completes a-d; destination site completes e-f.)

Site Name: *Sampson County Landfill*

Physical Address: *7434 Roseboro Hwy*
Roseboro, NC 28382

c. Phone No.: *910-525-4132*

d. Mailing Address: *7434 Roseboro Hwy*
Roseboro, NC 28382

Discrepancy Indication Space:

hereby certify that the above named materials has been accepted and to the best of my knowledge the foregoing is true and accurate.

S.C. Landfill — Name of Authorized Agent

Signature

071504 — Receipt Date

Section IV ASBESTOS (Generator complete a-d, f, g. Operator* completes e.)

a. Operator's* Name:

b. Operator's* Phone No.:

c. Operator's* Address:

d. Special Handling Instructions and additional information:

OPERATOR'S CERTIFICATION: I hereby declare that the contents of this consignment are fully and accurately described above by proper shipping name and are classified, packed, marked, and labeled, and are in all respects in proper condition for transport by highway according to applicable international and government regulations.

Sampson County Disposal

Ticket: 301243
Date: 07/15/2004
Time: 14:17:38 - 14:35:47

No.

SAMPSON COUNTY DISPOSAL INC.

Customer: 2100493 / ROANOKE ENVIRONMENTAL, INC.

Generator: MARINE COR / COMMAND
Origin: ONS / ONSLOW
Truck: HIL382

Profile: E5-4003 / PCB&PETROLEUM I
County: NC / NORTH CAROLINA

Gross: 78200 LBS
Tare: 31340 LBS
Net: 46860 LBS

GRID: 2 / MSW - MUNICIPAL

Comment: MANIFEST 58467

Wastes & Services	Quantity	Rate		Amount
E5-4003 / PCB&PETROLEUM IMPACTED SO	23.4300	@	per Ton	

Total Amount:

I certify that I have not disposed of any liquid or hazardous waste.

Driver: _____
Operator: TABETHA TYNDALL

I hereby certify that this load does not contain any unauthorized waste.

SIGNATURE: _____

WASTE INDUSTRIES, INC.

NON-HAZARDOUS SPECIAL WASTE & ASBESTOS MANIFEST

04553

If waste is asbestos waste, complete Sections I, II, III, and IV.
If waste is NOT asbestos waste, complete only Sections I, II, and III.

No. 58468

Section I GENERATOR (Generator completes all of Section I)

a. Generator Name: COMMANDING GENERAL ACK

b. Generating Location: COMMANDING GENERAL ACK

c. Address: MARINE CORPS BASE
CAMP LEJEUNE, NC 28542
910-451-1482

d. Address: MARINE CORPS BASE
CAMP LEJEUNE, NC 28542
910-451-1482

e. Phone No.:

f. Phone No.:

If owner of the generating facility differs from the generator, provide:

g. Owner's Name:

h. Owner's Phone No.:

i. SC WASTE CODE 2 1 0 0 0 0 4 9 3

E5-4003

Containers

j. Description of Waste: PCB & PETROLEUM IMPACTED SOIL

k.

Quantity	Units	No.	TYPE
48980	P	01	T

48980

TYPE
DM - METAL DRUM
DP - PLASTIC DRUM
B - BAG
BA - 6 MIL. PLASTIC BAG or WRAP
T - TRUCK
O - OTHER

UNITS
P - POUNDS
Y - YARDS
M^3 - CUBIC METERS
Y^3 - CUBIC YARDS
O - OTHER

GENERATOR'S CERTIFICATION: I hereby certify that the above named material is not a hazardous waste as defined by 40 CFR Part 261 or any applicable state law, has been properly described, classified and packaged, and is in proper condition for transportation according to applicable regulations; **AND, if the waste is a treatment residue of a previously restricted hazardous waste** subject to the Land Disposal Restrictions, I certify and warrant that the waste has been treated in accordance with the requirements of 40 CFR Part 268 and is no longer a hazardous waste as defined by 40 CFR Part 261.

DAVID COX — Generator Authorized Agent Name

David Cox — Signature

07 15 04 — Shipment Date

Section II TRANSPORTER (Generator complete a-d; Transporter I complete e-g; Transporter II complete h-n)

TRANSPORTER I

a. Name: MAC GRADING COMPANY

b. Address: 971 LEROY AURTY RD.
AURTYVILLE, NC 28318

c. Driver Name/Title: Jasper Holloway III
910-531-4742 — PRINT / TYPE

d. Phone No.: e. Truck No.: 363

f. Vehicle License No./State: NC - LJ - 7838

Acknowledgement of Receipt of Materials.

g. Jasper Holloway III — Driver Signature

07 15 04 — Shipment Date

TRANSPORTER II

h. Name:

i. Address:

j. Driver Name/Title: — PRINT / TYPE

k. Phone No.: l. Truck No.:

m. Vehicle License No./State:

Acknowledgement of Receipt of Materials.

n. Driver Signature

Shipment Date

Section III DESTINATION (Generator completes a-d; destination site completes e-f)

a. Site Name: *Sampson County Landfill*

c. Phone No.: *910-525-4132*

b. Physical Address: *7434 Roseboro Hwy*
Roseboro, NC 28382

d. Mailing Address: *7434 Roseboro Hwy*
Roseboro, NC 28382

e. Discrepancy Indication Space:

I hereby certify that the above named materials has been accepted and to the best of my knowledge the foregoing is true and accurate.

f. *S.C. Landfill* — Name of Authorized Agent

Signature

07 15 04 — Receipt Date

Section IV ASBESTOS (Generator complete a-d, f, g; Operator* completes e.)

a. Operator's* Name:

b. Operator's* Phone No.:

c. Operator's* Address:

d. Special Handling Instructions and additional information:

OPERATOR'S CERTIFICATION: I hereby declare that the contents of this consignment are fully and accurately described above by proper shipping name and are classified, packed, marked, and labeled, and are in all respects in proper condition for transport by highway according to applicable international and government regulations.

e. Operator's* Name & Title:

Sampson County Disposal

Ticket: 301225
Date: 07/15/2004
Time: 14:18:49 - 14:19:03

No.

SAMPSON COUNTY DISPOSAL INC.

Customer: 2100493 / ROANOKE ENVIRONMENTAL, INC.

Generator: MARINE CDR / COMMAND
Origin: ONS / ONSLOW
Truck: HIL363

Profile: E5-4003 / PCB&PETROLEUM I
County: NC / NORTH CAROLINA

Gross: 78840 LBS
Tare: 29860 LBS
Net: 48980 LBS

GRID: 2 / MSW - MUNICIPAL

Comment: MANIFEST 58468

Wastes & Services	Quantity	Rate		Amount
E5-4003 / PCB&PETROLEUM IMPACTED SO	24.4900	@	per Ton	

Total Amount:

I certify that I have not disposed of any liquid or hazardous waste.

Driver: _____
Operator: TABETHA TYNDALL

I hereby certify that this load does not contain any unauthorized waste.

SIGNATURE: _____

WASTE INDUSTRIES, INC.

NON-HAZARDOUS SPECIAL WASTE & ASBESTOS MANIFEST

04554

No. 58472

If waste is asbestos waste, complete Sections I, II, III, and IV.
If waste is NOT asbestos waste, complete only Sections I, II, and III.

Section I. GENERATOR (Generator completes all of Section I)

a. Generator Name: COMMANDING GENERAL ACK
c. Address: MARINE CORPS BASE
CAMP LEJEUNE, NC 28542
910-451-1482

b. Generating Location: COMMANDING GENERAL ACK
d. Address: MARINE CORPS BASE
CAMP LEJEUNE, NC 28542
910-451-1482

e. Phone No.:

f. Phone No.:

If owner of the generating facility differs from the generator, provide:

g. Owner's Name:

h. Owner's Phone No.:

i. SC WASTE CODE: 2 1 0 0 0 0 4 9 3

j. Description of Waste: PCB & PETROLEUM IMPACTED SOIL

E5-4003

k. Quantity: 54000 Units: P No. 01 TYPE: T

Containers

TYPE
DM - METAL DRUM
DP - PLASTIC DRUM
B - BAG
BA - 6 MIL. PLASTIC BAG or WRAP
T - TRUCK
O - OTHER

UNITS
P - POUNDS
Y - YARDS
M³ - CUBIC METERS
Y³ - CUBIC YARDS
O - OTHER

GENERATOR'S CERTIFICATION: I hereby certify that the above named material is not a hazardous waste as defined by 40 CFR Part 261 or any applicable state law, has been properly described, classified and packaged, and is in proper condition for transportation according to applicable regulations; **AND, if the waste is a treatment residue of a previously restricted hazardous waste** subject to the Land Disposal Restrictions, I certify and warrant that the waste has been treated in accordance with the requirements of 40 CFR Part 268 and is no longer a hazardous waste as defined by 40 CFR Part 261.

DAVID COX — Generator Authorized Agent Name
Signature
Shipment Date: 07/15/04

Section II. TRANSPORTER (Generator complete a-d. Transporter I complete e-g. Transporter II complete h-n.)

TRANSPORTER I

a. Name: MAC GRADING COMPANY
b. Address: 971 LEROY AURTY RD.
AURTYVILLE, NC 28318

c. Driver Name/Title: Lamar Stackhouse (PRINT / TYPE)
d. Phone No.: 910-531-4742
e. Truck No.: 354
f. Vehicle License No./State: LH 3894

Acknowledgement of Receipt of Materials.

g. Driver Signature
Shipment Date: 07/15/04

TRANSPORTER II

h. Name:
i. Address:
j. Driver Name/Title: (PRINT / TYPE)
k. Phone No.:
l. Truck No.:
m. Vehicle License No./State:

Acknowledgement of Receipt of Materials.

n. Driver Signature
Shipment Date

Section III. DESTINATION (Generator completes a-d; destination site completes e-f.)

a. Site Name: *Sampson County Landfill*
b. Physical Address: *7434 Roseboro Hwy*
Roseboro, NC 28382

c. Phone No.: *910-525-4132*
d. Mailing Address: *7434 Roseboro Hwy*
Roseboro, NC 28382

e. Discrepancy Indication Space:

I hereby certify that the above named materials has been accepted and to the best of my knowledge the foregoing is true and accurate.

f. *S.C. Landfill* — Name of Authorized Agent
Signature
Receipt Date: 071504

Section IV. ASBESTOS (Generator complete a-d, f, g. Operator* completes e.)

a. Operator's* Name:
b. Operator's* Phone No.:
c. Operator's* Address:
d. Special Handling Instructions and additional information:

OPERATOR'S CERTIFICATION: I hereby declare that the contents of this consignment are fully and accurately described above by proper shipping name and are classified, packed, marked, and labeled, and are in all respects in proper condition for transport by highway according to applicable international and government regulations.

No.

Sampson County Disposal

Ticket: 301253
Date: 07/15/2004
Time: 14:33:12 - 15:05:55

SAMPSON COUNTY DISPOSAL INC.

Customer: 2100493 / ROANOKE ENVIRONMENTAL, INC.

Generator: MARINE COR / COMMAND
Origin: ONS / ONSLOW
Truck: HIL354

Profile: E5-4003 / PCB&PETROLEUM I
County: NC / NORTH CAROLINA

Gross: 79220 LBS
Tare: 31140 LBS
Net: 48080 LBS

GRID: 2 / MSW - MUNICIPAL

Comment: MANIFEST 58472

Wastes & Services	Quantity	Rate		Amount
E5-4003 / PCB&PETROLEUM IMPACTED SO	24.0400	@	per Ton	

Total Amount: $

I certify that I have not disposed of any liquid or hazardous waste.

Driver:
Operator: TABETHA TYNDALL

I hereby certify that this load does not contain any unauthorized waste.

SIGNATURE: Sonar Solutions

WASTE INDUSTRIES, INC.

NON-HAZARDOUS SPECIAL WASTE & ASBESTOS MANIFEST

04555

No. 58471

If waste is asbestos waste, complete Sections I, II, III, and IV.
If waste is NOT asbestos waste, complete only Sections I, II, and III.

Section I. GENERATOR (Generator completes all of Section I)

Generator Name: COMMANDING GENERAL ACK

Address: MARINE CORPS BASE
CAMP LEJEUNE, NC 28542
910-451-1482

Phone No.:

b. Generating Location: COMMANDING GENERAL ACK

d. Address: MARINE CORPS BASE
CAMP LEJEUNE, NC 28542
910-451-1482

f. Phone No.:

Owner of the generating facility differs from the generator, provide:

Owner's Name:

h. Owner's Phone No.:

SC WASTE CODE: 2 1 0 0 0 0 4 9 3

E5-4003

Containers

Description of Waste: PCB & PETROLEUM IMPACTED SOIL

k. Quantity: 55000 (60000) Units: P No.: 01 TYPE: T

TYPE
DM - METAL DRUM
DP - PLASTIC DRUM
B - BAG
BA - 6 MIL. PLASTIC BAG or WRAP
T - TRUCK
O - OTHER

UNITS
P - POUNDS
Y - YARDS
M³ - CUBIC METERS
Y³ - CUBIC YARDS
O - OTHER

GENERATOR'S CERTIFICATION: I hereby certify that the above named material is not a hazardous waste as defined by 40 CFR Part 261 or any applicable state law, has been properly described, classified and packaged, and is in proper condition for transportation according to applicable regulations; **AND, if the waste is a treatment residue of a previously restricted hazardous waste** subject to the Land Disposal Restrictions, I certify and warrant that the waste has been treated in accordance with the requirements of 40 CFR Part 268 and is no longer a hazardous waste as defined by 40 CFR Part 261.

EUGENE H JONES — Generator Authorized Agent Name

Signature

071604 — Shipment Date

Section II TRANSPORTER (Generator complete a-d, Transporter I complete e-g, Transporter II complete h-n)

TRANSPORTER I

Name: MAC GRADING COMPANY

Address: 971 LEROY AURTY RD.
AURTYVILLE, NC 28318

Driver Name/Title:

Phone No.: 910-531-4742 PRINT / TYPE

e. Truck No.:

Vehicle License No./State:

Acknowledgement of Receipt of Materials.

Driver Signature

Shipment Date

TRANSPORTER II

h. Name: Hilco

i. Address: 7700 KENMONT DR.
GREENSBORO, N.C

j. Driver Name/Title: ANTHONY GREEN PRINT / TYPE

k. Phone No.: 1800 648 2343

l. Truck No.: 304

m. Vehicle License No./State: LE5649 N.C

Acknowledgement of Receipt of Materials.

n. Anthony Green — Driver Signature

071604 — Shipment Date

Section III DESTINATION (Generator completes a-d, destination site completes e-f.)

Site Name: *Sampson County Landfill*

Physical Address: *7434 Roseboro Hwy*
Roseboro, NC 28382

c. Phone No.: *910-525-4132*

d. Mailing Address: *7434 Roseboro Hwy*
Roseboro, NC 28382

Discrepancy Indication Space:

hereby certify that the above named materials has been accepted and to the best of my knowledge the foregoing is true and accurate.

S.C. Landfill — Name of Authorized Agent

Signature

071604 — Receipt Date

Section IV ASBESTOS (Generator complete a-d, f, g, Operator* completes e.)

Operator's* Name:

b. Operator's* Phone No.:

Operator's* Address:

Special Handling Instructions and additional information:

OPERATOR'S CERTIFICATION: I hereby declare that the contents of this consignment are fully and accurately described above by proper shipping name and are classified, packed, marked, and labeled, and are in all respects in proper condition for transport by highway according to applicable international and government regulations.

County Disposal

Ticket: 301343
Date: 07/16/2004
Time: 09:21:01 - 09:21:18

No.

SAMPSON COUNTY DISPOSAL INC.

stomer: 2100493 / ROANOKE ENVIRONMENTAL, INC.

erator: MARINE COR / COMMAND
Origin: ONS / ONSLOW
Truck: HIL304

Profile: ES-4003 / PCB&PETROLEUM I
County: NC / NORTH CAROLINA

Gross: 80840 LBS
Tare: 31840 LBS
Net: 45000 LBS

GRID: 2 / MSW - MUNICIPAL

omment: MANIFEST 58471

Wastes & Services	Quantity	Rate		Amount
ES-4003 / PCB&PETROLEUM IMPACTED SO	24.5000	@	per Ton	

Total Amount:

I certify that I have not disposed of any liquid or hazardous waste.

Driver:
Operator: ANGELA B MCLAMB

I hereby certify that this load does not contain any unauthorized waste.

SIGNATURE: _____

WASTE INDUSTRIES, INC.

04556

NON-HAZARDOUS SPECIAL WASTE & ASBESTOS MANIFEST

If waste is asbestos waste, complete Sections I, II, III, and IV.
If waste is NOT asbestos waste, complete only Sections I, II, and III.

No. 58469

Section I. GENERATOR (Generator completes all of Section I).

Generator Name: COMMANDING GENERAL ACK
Address: MARINE CORPS BASE
CAMP LEJEUNE, NC 28542
910-451-1482
Phone No.:

b. Generating Location: COMMANDING GENERAL ACK
d. Address: MARINE CORPS BASE
CAMP LEJEUNE, NC 28542
910-451-1482
f. Phone No.:

owner of the generating facility differs from the generator, provide:

Owner's Name:
h. Owner's Phone No.:

SC WASTE CODE: 2 1 0 0 0 0 4 9 3

E5-4003

Containers

Description of Waste: PCB & PETROLEUM IMPACTED SOIL

k. Quantity: 54100 Units: P No.: 01 TYPE: T

4720

TYPE
DM - METAL DRUM
DP - PLASTIC DRUM
B - BAG
BA - 6 MIL. PLASTIC BAG or WRAP
T - TRUCK
O - OTHER

UNITS
P - POUNDS
Y - YARDS
M^3 - CUBIC METERS
Y^3 - CUBIC YARDS
O - OTHER

GENERATOR'S CERTIFICATION: I hereby certify that the above named material is not a hazardous waste as defined by 40 CFR Part 261 or any applicable state law, has been properly described, classified and packaged, and is in proper condition for transportation according to applicable regulations; **AND, if the waste is a treatment residue of a previously restricted hazardous waste** subject to the Land Disposal Restrictions, I certify and warrant that the waste has been treated in accordance with the requirements of 40 CFR Part 268 and is no longer a hazardous waste as defined by 40 CFR Part 261.

EUGENE H Jones — Generator Authorized Agent Name
Signature
Shipment Date: 87 1604

Section II TRANSPORTER (Generator complete a-d; Transporter I complete e-g; Transporter II complete h-n)

TRANSPORTER I

Name: MAC GRADING COMPANY
Address: 971 LEROY AURTY RD.
AURTYVILLE, NC 28318

Driver Name/Title: Bobby Hines (PRINT / TYPE)
Phone No.: 910-531-4742
e. Truck No.: 382
Vehicle License No./State: LK8643 N.C

Acknowledgement of Receipt of Materials.

Bobby Hines — Driver Signature
Shipment Date: 071504

TRANSPORTER II

h. Name:
i. Address:

j. Driver Name/Title: (PRINT / TYPE)
k. Phone No.:
l. Truck No.:
m. Vehicle License No./State:

Acknowledgement of Receipt of Materials.

n. Driver Signature
Shipment Date

Section III DESTINATION (Generator completes a-d; destination site completes e-f.)

Site Name: *Sampson County Landfill*
Physical Address: *7434 Roseboro Hwy*
Roseboro, NC 28382

c. Phone No.: *910-525-4132*
d. Mailing Address: *7434 Roseboro Hwy*
Roseboro, NC 28382

Discrepancy Indication Space:

hereby certify that the above named materials has been accepted and to the best of my knowledge the foregoing is true and accurate.

S.C. Landfill — Name of Authorized Agent
Signature
Receipt Date: 071604

Section IV ASBESTOS (Generator complete a-d, f, g. Operator* completes e.)

Operator's* Name:
b. Operator's* Phone No.:
Operator's* Address:
Special Handling Instructions and additional information:

OPERATOR'S CERTIFICATION: I hereby declare that the contents of this consignment are fully and accurately described above by proper shipping name and are classified, packed, marked, and labeled, and are in all respects in proper condition for transport by highway according to applicable international and government regulations.

No.

SAMPSON COUNTY DISPOSAL INC.

ampson County Disposal

Ticket: 301350
Date: 07/16/2004
Time: 09:23:36 - 09:45:45

ustomer: 2100493 / ROANOKE ENVIRONMENTAL, INC.

perator: MARINE CDR / COMMAND
Origin: ONS / ONSLOW
Truck: HIL382

Profile: E5-4003 / PCB&PETROLEUM I
County: NC / NORTH CAROLINA

Gross: 79320 LBS
Tare: 31600 LBS
Net: 47720 LBS

GRID: 2 / MSW - MUNICIPAL

Comment: MANIFEST 58469

Wastes & Services	Quantity	Rate		Amount
E5-4003 / PCB&PETROLEUM IMPACTED SO	23.8600	0	per Ton	

Total Amount:

I certify that I have not disposed of any liquid or hazardous waste.

Driver: _____
Operator: ANGELA B MCLAMB

I hereby certify that this load does not contain any unauthorized waste.

SIGNATURE: _____

WASTE INDUSTRIES, INC.

NON-HAZARDOUS SPECIAL WASTE & ASBESTOS MANIFEST

04557

If waste is asbestos waste, complete Sections I, II, III, and IV.
If waste is NOT asbestos waste, complete only Sections I, II, and III.

No. 58470

Section I. GENERATOR (Generator completes all of Section I)

a. Generator Name: COMMANDING GENERAL ACK
c. Address: MARINE CORPS BASE
CAMP LEJEUNE, NC 28542
910-451-1482
e. Phone No.:

b. Generating Location: COMMANDING GENERAL ACK
d. Address: MARINE CORPS BASE
CAMP LEJEUNE, NC 28542
910-451-1482
f. Phone No.:

If owner of the generating facility differs from the generator, provide:

g. Owner's Name:
h. Owner's Phone No.:

i. SC WASTE CODE: 2 1 0 0 0 0 4 9 3

E5-4003

Containers

j. Description of Waste: PCB & PETROLEUM IMPACTED SOIL

k. Quantity: 53080 (5300) Units: P No.: 01 TYPE: T

TYPE
DM - METAL DRUM
DP - PLASTIC DRUM
B - BAG
BA - 6 MIL. PLASTIC BAG or WRAP
T - TRUCK
O - OTHER

UNITS
P - POUNDS
Y - YARDS
M³ - CUBIC METERS
Y³ - CUBIC YARDS
O - OTHER

GENERATOR'S CERTIFICATION: I hereby certify that the above named material is not a hazardous waste as defined by 40 CFR Part 261 or any applicable state law, has been properly described, classified and packaged, and is in proper condition for transportation according to applicable regulations; **AND, if the waste is a treatment residue of a previously restricted hazardous waste** subject to the Land Disposal Restrictions, I certify and warrant that the waste has been treated in accordance with the requirements of 40 CFR Part 268 and is no longer a hazardous waste as defined by 40 CFR Part 261.

EUGENE A JONES — Generator Authorized Agent Name
Signature
Shipment Date: 071604

Section II TRANSPORTER (Generator complete a-d; Transporter I complete e-g; Transporter II complete h-n)

TRANSPORTER I

a. Name: MAC GRADING COMPANY
b. Address: 971 LEROY AURTY RD.
AURTYVILLE, NC 28318

c. Driver Name/Title: Jasper Halloway III — PRINT / TYPE
910-531-4742
d. Phone No.:
e. Truck No.: 363
f. Vehicle License No./State: NC-15-7838

Acknowledgement of Receipt of Materials.

g. Driver Signature
Shipment Date: 071604

TRANSPORTER II

h. Name:
i. Address:

j. Driver Name/Title: — PRINT / TYPE
k. Phone No.:
l. Truck No.:
m. Vehicle License No./State:

Acknowledgement of Receipt of Materials.

n. Driver Signature
Shipment Date

Section III DESTINATION (Generator completes a-d; destination site completes e-f.)

a. Site Name: *Sampson County Landfill*
b. Physical Address: *7434 Roseboro Hwy*
Roseboro, NC 28382

c. Phone No.: *910-525-4132*
d. Mailing Address: *7434 Roseboro Hwy*
Roseboro, NC 28382

e. Discrepancy Indication Space:

I hereby certify that the above named materials has been accepted and to the best of my knowledge the foregoing is true and accurate.

f. *S.C. Landfill* — Name of Authorized Agent
Signature
Receipt Date: 071604

Section IV ASBESTOS (Generator complete a-d, f, g. Operator* completes e.)

a. Operator's* Name:
b. Operator's* Phone No.:
c. Operator's* Address:
d. Special Handling Instructions and additional information:

OPERATOR'S CERTIFICATION: I hereby declare that the contents of this consignment are fully and accurately described above by proper shipping name and are classified, packed, marked, and labeled, and are in all respects in proper condition for transport by highway according to applicable international and government regulations.

No.

Sampson County Disposal

Ticket: 301344
Date: 07/16/2004
Time: 09:25:15 - 09:25:34

SAMPSON COUNTY DISPOSAL INC.

Customer: 2100493 / ROANOKE ENVIRONMENTAL, INC.

Generator: MARINE CORP / COMMAND
Origin: ONS / ONSLOW
Truck: HIL363

Profile: E5-4003 / PCB&PETROLEUM I
County: NC / NORTH CAROLINA

Gross: 82920 LBS
Tare: 29860 LBS
Net: 53060 LBS

GRID: 2 / MSW - MUNICIPAL

Comment: MANIFEST 58470

Wastes & Services	Quantity	Rate		Amount
E5-4003 / PCB&PETROLEUM IMPACTED SO	26.5300	@	per Ton	[illegible]

Total Amount: [illegible]

I certify that I have not disposed of any liquid or hazardous waste.

Driver: _____
Operator: ANGELA B MCLAMB

I hereby certify that this load does not contain any unauthorized waste.

SIGNATURE: _____

WASTE INDUSTRIES, INC.

NON-HAZARDOUS SPECIAL WASTE & ASBESTOS MANIFEST

04558

No. 53466

If waste is asbestos waste, complete Sections I, II, III, and IV.
If waste is NOT asbestos waste, complete only Sections I, II, and III.

Section I. GENERATOR (Generator complete a-h or Section II)

Generator Name: COMMANDING GENERAL ACK
Address: MARINE CORPS BASE
CAMP LEJEUNE, NC 28542
910-451-1482
Phone No.:

b. Generating Location: COMMANDING GENERAL ACK
d. Address: MARINE CORPS BASE
CAMP LEJEUNE, NC 28542
910-451-1482
f. Phone No.:

Owner of the generating facility differs from the generator, provide:

Owner's Name:
h. Owner's Phone No.:

C WASTE CODE: 2 1 0 0 4 9 3 — E5-4003

Description of Waste: PCB & PETROLEUM IMPACTED SOIL

k. Quantity: 53920 (18000) Units: P No.: 01 TYPE: T

Containers

TYPE
DM - METAL DRUM
DP - PLASTIC DRUM
B - BAG
BA - 6 MIL. PLASTIC BAG or WRAP
T - TRUCK
O - OTHER

UNITS
P - POUNDS
Y - YARDS
M³ - CUBIC METERS
Y³ - CUBIC YARDS
O - OTHER

GENERATOR'S CERTIFICATION: I hereby certify that the above named material is not a hazardous waste as defined by 40 CFR Part 261 or any applicable state law, has been properly described, classified and packaged, and is in proper condition for transportation according to applicable regulations; **AND, if the waste is a treatment residue of a previously restricted hazardous waste** subject to the Land Disposal Restrictions, I certify and warrant that the waste has been treated in accordance with the requirements of 40 CFR Part 268 and is no longer a hazardous waste as defined by 40 CFR Part 261.

EUGENE H JONES — Generator Authorized Agent Name
Signature
Shipment Date: 071604

Section II TRANSPORTER (Generator complete a-d, Transporter I complete e-g, Transporter II complete h-n)

TRANSPORTER I

Name: HILCO
Address: 7700 KEN MONTE DR.
GREENSBORO, NC 27409

Driver Name/Title: L Pollard Jr. PRINT / TYPE
Phone No.: 336-273-9441
e. Truck No.: 305
Vehicle License No./State: LE-3650

Acknowledgement of Receipt of Materials.

L Pollard Jr. — Driver Signature
Shipment Date: 071604

TRANSPORTER II

h. Name:
i. Address:

j. Driver Name/Title: PRINT / TYPE
k. Phone No.:
l. Truck No.:
m. Vehicle License No./State:

Acknowledgement of Receipt of Materials.

n. Driver Signature
Shipment Date

Section III DESTINATION (Generator completes a-d, destination site completes e-f.)

Site Name: *Sampson County Landfill*
Physical Address: *7434 Roseboro Hwy*
Roseboro, NC 28382

c. Phone No.: *910-525-4132*
d. Mailing Address: *7434 Roseboro Hwy*
Roseboro, NC 28382

Discrepancy Indication Space:

hereby certify that the above named materials has been accepted and to the best of my knowledge the foregoing is true and accurate.

S.C. Landfill — Name of Authorized Agent
Signature
Receipt Date: 071604

Section IV ASBESTOS (Generator complete a-d, f, g, Operator* completes e.)

Operator's* Name:
b. Operator's* Phone No.:
Operator's* Address:
Special Handling Instructions and additional information:

OPERATOR'S CERTIFICATION: I hereby declare that the contents of this consignment are fully and accurately described above by proper shipping name and are classified, packed, marked, and labeled, and are in all respects in proper condition for transport by highway according to applicable international and government regulations.

Operator's* Name & Title:

No.

Sampson-County Disposal

Ticket: 301346
Date: 07/16/2004
Time: 09:31:01 - 09:31:14

SAMPSON COUNTY DISPOSAL INC.

Customer: 2100493 / ROANOKE ENVIRONMENTAL, INC.

Generator: MARINE COR / COMMAND
Origin: ONS / ONSLOW
Truck: HIL305

Profile: E5-4003 / PCB&PETROLEUM I
County: NC / NORTH CAROLINA

Gross: 80660 LBS
Tare: 31760 LBS
Net: 48900 LBS

GRID: 2 / MSW - MUNICIPAL

Comment: MANIFEST 53465

Wastes & Services	Quantity	Rate	Amount
E5-4003 / PCB&PETROLEUM IMPACTED SO	24.4500	per Ton	

Total Amount: $

I certify that I have not disposed of any liquid or hazardous waste.

Driver: R Pittell/1
Operator: ANGELA B MCLAMB

I hereby certify that this load does not contain any unauthorized waste.

SIGNATURE: _____

WASTE INDUSTRIES, INC.

NON-HAZARDOUS SPECIAL WASTE & ASBESTOS MANIFEST

04559

No. 53465

If waste is asbestos waste, complete Sections I, II, III, and IV.
If waste is NOT asbestos waste, complete only Sections I, II, and III.

Section I. GENERATOR (Generator completes all of Section I)

a. Generator Name: COMMANDING GENERAL ACK
c. Address: MARINE CORPS BASE
CAMP LEJEUNE, NC 28542
e. Phone No.: 910-451-1482

b. Generating Location: COMMANDING GENERAL ACK
d. Address: MARINE CORPS BASE
CAMP LEJEUNE, NC 28542
f. Phone No.: 910-451-1482

If owner of the generating facility differs from the generator, provide:

g. Owner's Name:
h. Owner's Phone No.:

i. SC WASTE CODE: 2 1 0 0 4 9 3 — E5-4003

j. Description of Waste: PCB & PETROLEUM IMPACTED SOIL

k. Containers

Quantity	Units	No.	TYPE
52320	P	01	T

TYPE
DM - METAL DRUM
DP - PLASTIC DRUM
B - BAG
BA - 6 MIL. PLASTIC BAG or WRAP
T - TRUCK
O - OTHER

UNITS
P - POUNDS
Y - YARDS
M^3 - CUBIC METERS
Y^3 - CUBIC YARDS
O - OTHER

GENERATOR'S CERTIFICATION: I hereby certify that the above named material is not a hazardous waste as defined by 40 CFR Part 261 or any applicable state law, has been properly described, classified and packaged, and is in proper condition for transportation according to applicable regulations; **AND, if the waste is a treatment residue of a previously restricted hazardous waste** subject to the Land Disposal Restrictions, I certify and warrant that the waste has been treated in accordance with the requirements of 40 CFR Part 268 and is no longer a hazardous waste as defined by 40 CFR Part 261.

EUGENE H JONES — Generator Authorized Agent Name
Signature
Shipment Date: 071604

Section II TRANSPORTER (Generator completes a-d. Transporter I completes e-f. Transporter II completes h-n.)

TRANSPORTER I

a. Name: HILCO
b. Address: 7700 KEN MONTE DR.
GREENSBORO, NC 27409
c. Driver Name/Title: PRINT / TYPE
d. Phone No.: 336-273-9441
e. Truck No.:
f. Vehicle License No./State:
Acknowledgement of Receipt of Materials.
g. Driver Signature
Shipment Date

TRANSPORTER II

h. Name: Custer Smith
i. Address: 2025 Roland Rd Clinton
j. Driver Name/Title: Custer Smith Trucking — PRINT / TYPE
k. Phone No.: 910 592-2354
l. Truck No.: CS3
m. Vehicle License No./State: LP 5517
Acknowledgement of Receipt of Materials.
n. Driver Signature: Custer Smith
Shipment Date: 7/16/04

Section III DESTINATION (Generator completes a-d. Transporter/Site completes e-f.)

a. Site Name: *Sampson County Landfill*
b. Physical Address: *7434 Roseboro Hwy*
Roseboro, NC 28382
c. Phone No.: *910-525-4132*
d. Mailing Address: *7434 Roseboro Hwy*
Roseboro, NC 28382
e. Discrepancy Indication Space:

I hereby certify that the above named materials has been accepted and to the best of my knowledge the foregoing is true and accurate.

f. *S.C. Landfill* — Name of Authorized Agent
Signature: ABU
Receipt Date: 071604

Section IV ASBESTOS (Generator completes a-d. f. g. Operator* completes e.)

a. Operator's* Name:
b. Operator's* Phone No.:
c. Operator's* Address:
d. Special Handling Instructions and additional information:

OPERATOR'S CERTIFICATION: I hereby declare that the contents of this consignment are fully and accurately described above by proper shipping name and are classified, packed, marked, and labeled, and are in all respects in proper condition for transport by highway according to applicable international and government regulations.

Operator's* Name & Title:

No.

Sampson County Disposal

Ticket: 301345
Date: 07/15/2004
Time: 09:28:42 - 09:29:01

SAMPSON COUNTY DISPOSAL INC.

Customer: 2100493 / ROANOKE ENVIRONMENTAL, INC.

Generator: MARINE COR / COMMAND
Origin: ONS / ONSLOW
Truck: CS3

Profile: ES-4003 / PCB&PETROLEUM I
County: NC / NORTH CAROLINA

Gross: 82160 LBS
Tare: 31340 LBS
Net: 50820 LBS

GRID: 2 / MSW - MUNICIPAL

Comment: MANIFEST 53465

Wastes & Services	Quantity	Rate		Amount
ES-4003 / PCB&PETROLEUM IMPACTED SO	25.4100	@	per Ton	$

Total Amount: $

I certify that I have not disposed of any liquid or hazardous waste.

Driver: _____
Operator: ANGELA B MCLAMB

I hereby certify that this load does not contain any unauthorized waste.

SIGNATURE: Curtis Smith

WASTE INDUSTRIES, INC.

NON-HAZARDOUS SPECIAL WASTE & ASBESTOS MANIFEST

04560

No. 53477

If waste is asbestos waste, complete Sections I, II, III, and IV.
If waste is NOT asbestos waste, complete only Sections I, II, and III.

Section I. GENERATOR (Generator completes all of Section I).

Generator Name: COMMANDING GENERAL ACK
Address: MARINE CORPS BASE
CAMP LEJEUNE, NC 28542
Phone No.: 910-451-1482

b. Generating Location: COMMANDING GENERAL ACK
d. Address: MARINE CORPS BASE
CAMP LEJEUNE, NC 28542
f. Phone No.: 910-451-1482

owner of the generating facility differs from the generator, provide:

Owner's Name:
h. Owner's Phone No.:

SC WASTE CODE: 2 1 0 0 4 9 3

E5-4003

Containers

Description of Waste: PCB & PETROLEUM IMPACTED SOIL

k. Quantity: 53720 Units: P No.: 01 TYPE: T

TYPE
DM - METAL DRUM
DP - PLASTIC DRUM
B - BAG
BA - 6 MIL. PLASTIC BAG or WRAP
T - TRUCK
O - OTHER

UNITS
P - POUNDS
Y - YARDS
M^3 - CUBIC METERS
Y^3 - CUBIC YARDS
O - OTHER

GENERATOR'S CERTIFICATION: I hereby certify that the above named material is not a hazardous waste as defined by 40 CFR Part 261 or any applicable state law, has been properly described, classified and packaged, and is in proper condition for transportation according to applicable regulations; **AND, if the waste is a treatment residue of a previously restricted hazardous waste** subject to the Land Disposal Restrictions, I certify and warrant that the waste has been treated in accordance with the requirements of 40 CFR Part 268 and is no longer a hazardous waste as defined by 40 CFR Part 261.

EUGENE H SONS — Signature — 07/16/04

Generator Authorized Agent Name | Signature | Shipment Date

Section II TRANSPORTER (Generator completes a-f. Transporter I complete g-j. Transporter II complete k-n.)

TRANSPORTER I

Name: HILCO
Address: 7700 KEN MONTE DR.
GREENSBORO, NC 27409

Driver Name/Title: Rick Edwards (PRINT / TYPE)
Phone No.: 336-273-9441
e. Truck No.: 336
Vehicle License No./State: LE 5716 NC

Acknowledgement of Receipt of Materials.

Driver Signature — Shipment Date: 07/16/04

TRANSPORTER II

h. Name:
i. Address:
j. Driver Name/Title: (PRINT / TYPE)
k. Phone No.:
l. Truck No.:
m. Vehicle License No./State:

Acknowledgement of Receipt of Materials.

n. Driver Signature — Shipment Date

Section III DESTINATION (Generator completes a-b, destination site completes c-f.)

Site Name: *Sampson County Landfill*
Physical Address: *7434 Roseboro Hwy*
Roseboro, NC 28382

c. Phone No.: *910-525-4132*
d. Mailing Address: *7434 Roseboro Hwy*
Roseboro, NC 28382

Discrepancy Indication Space:

hereby certify that the above named materials has been accepted and to the best of my knowledge the foregoing is true and accurate.

S.C. Landfill — Name of Authorized Agent | Signature | Receipt Date 07/16/04

Section IV ASBESTOS (Generator complete a-d, f, g. Operator* completes e.)

Operator's* Name:
b. Operator's* Phone No.:
Operator's* Address:
Special Handling Instructions and additional information:

OPERATOR'S CERTIFICATION: I hereby declare that the contents of this consignment are fully and accurately described above by proper shipping name and are classified, packed, marked, and labeled, and are in all respects in proper condition for transport by highway according to applicable international and government regulations.

No.

Sampson County Disposal

Ticket: 301347
Date: 07/16/2004
Time: 09:33:28 - 09:33:42

SAMPSON COUNTY DISPOSAL INC.

Customer: 2100493 / ROANOKE ENVIRONMENTAL, INC.

Generator: MARINE CDR / COMMAND
Origin: ONS / ONSLOW
Truck: HIL336

Profile: E5-4003 / PCB&PETROLEUM I
County: NC / NORTH CAROLINA
License: HILCO
GRID: 2 / MSW - MUNICIPAL

Gross: 79400 LBS
Tare: 30260 LBS
Net: 49140 LBS

Comment: MANIFEST 53477

Wastes & Services	Quantity	Rate		Amount
E5-4003 / PCB&PETROLEUM IMPACTED SD	24.5700	@	per Ton	

Total Amount:

I certify that I have not disposed of any liquid or hazardous waste.

Driver:
Operator: ANGELA B MCLAMB

I hereby certify that this load does not contain any unauthorized waste.

SIGNATURE:

WASTE INDUSTRIES, INC.

NON-HAZARDOUS SPECIAL WASTE & ASBESTOS MANIFEST

04561

If waste is asbestos waste, complete Sections I, II, III, and IV.
If waste is NOT asbestos waste, complete only Sections I, II, and III.

No. 53478

Section I GENERATOR (Generator complete a-h, Section I)

a. Generator Name: COMMANDING GENERAL ACK

b. Generating Location: COMMANDING GENERAL ACK

c. Address: MARINE CORPS BASE CAMP LEJEUNE, NC 28542 910-451-1482

d. Address: MARINE CORPS BASE CAMP LEJEUNE, NC 28542 910-451-1482

e. Phone No.:

f. Phone No.:

If owner of the generating facility differs from the generator, provide:

g. Owner's Name:

h. Owner's Phone No.:

SC WASTE CODE: 2 1 0 0 4 9 3

E5-4003

Description of Waste: PCB & PETROLEUM IMPACTED SOIL

k. Quantity: 52760 Units: P No. Containers: 01 TYPE: T

57100

TYPE
DM - METAL DRUM
DP - PLASTIC DRUM
B - BAG
BA - 6 MIL. PLASTIC BAG or WRAP
T - TRUCK
O - OTHER

UNITS
P - POUNDS
Y - YARDS
M^3 - CUBIC METERS
Y^3 - CUBIC YARDS
O - OTHER

GENERATOR'S CERTIFICATION: I hereby certify that the above named material is not a hazardous waste as defined by 40 CFR Part 261 or any applicable state law, has been properly described, classified and packaged, and is in proper condition for transportation according to applicable regulations; **AND, if the waste is a treatment residue of a previously restricted hazardous waste** subject to the Land Disposal Restrictions, I certify and warrant that the waste has been treated in accordance with the requirements of 40 CFR Part 268 and is no longer a hazardous waste as defined by 40 CFR Part 261.

EUGENE H JONES — Generator Authorized Agent Name — Signature — Shipment Date 071604

Section II TRANSPORTER (Generator complete a-d, Transporter I complete e-g, Transporter II complete h-n)

TRANSPORTER I

a. Name: HILCO

b. Address: 7700 KEN MONTE DR. GREENSBORO, NC 27409

c. Driver Name/Title: Stanley H Register (PRINT / TYPE)

d. Phone No.: 336-273-9441

e. Truck No.: 354

f. Vehicle License No./State: CH-3984 NC

Acknowledgement of Receipt of Materials.

Driver Signature — Shipment Date 071604

TRANSPORTER II

h. Name:

i. Address:

j. Driver Name/Title: (PRINT / TYPE)

k. Phone No.:

l. Truck No.:

m. Vehicle License No./State:

Acknowledgement of Receipt of Materials.

n. Driver Signature — Shipment Date

Section III DESTINATION (Generator completes a-d, destination site completes e-f.)

a. Site Name: *Sampson County Landfill*

b. Physical Address: *7434 Roseboro Hwy* *Roseboro, NC 28382*

c. Phone No.: *910-525-4132*

d. Mailing Address: *7434 Roseboro Hwy* *Roseboro, NC 28382*

e. Discrepancy Indication Space:

I hereby certify that the above named materials has been accepted and to the best of my knowledge the foregoing is true and accurate.

S.C. Landfill — Name of Authorized Agent — Signature — Receipt Date 071604

Section IV ASBESTOS (Generator complete a-d, f, g, Operator* completes e.)

a. Operator's* Name:

b. Operator's* Phone No.:

c. Operator's* Address:

d. Special Handling Instructions and additional information:

GENERATOR'S CERTIFICATION: I hereby declare that the contents of this consignment are fully and accurately described above by proper shipping name and are classified, packed, marked, and labeled, and are in all respects in proper condition for transport by highway according to applicable international and government regulations.

Sampson County Disposal

Ticket: 301357
Date: 07/16/2004
Time: 09:36:56 - 09:58:29

No.

SAMPSON COUNTY DISPOSAL INC.

Customer: 3100493 / ROANOKE ENVIRONMENTAL, INC.

Generator: MARINE COR / CONMAND
Origin: ONS / ONSLOW
Truck: HIL354

Profile: E5-4003 / PCB&PETROLEUM I
County: NC / NORTH CAROLINA

Gross: 78360 LBS
Tare: 31260 LBS
Net: 47100 LBS

GRID: 2 / MSW - MUNICIPAL

Comment: MANIFEST 53478

Wastes & Services	Quantity	Rate		Amount
E5-4003 / PCB&PETROLEUM IMPACTED SO	23.5500	@	per Ton	

Total Amount:

I certify that I have not disposed of any liquid or hazardous waste.

Driver:
Operator: ANGELA B MCLAMB

I hereby certify that this load does not contain any unauthorized waste.

SIGNATURE: _____

04562

WASTE INDUSTRIES, INC.

NON-HAZARDOUS SPECIAL WASTE & ASBESTOS MANIFEST

If waste is asbestos waste, complete Sections I, II, III, and IV.
If waste is NOT asbestos waste, complete only Sections I, II, and III.

No. 53476

Section I GENERATOR (Generator completes all of Section I).

a. Generator Name: COMMANDING GENERAL ACK
c. Address: MARINE CORPS BASE
CAMP LEJEUNE, NC 28542
910-451-1482
e. Phone No.:

b. Generating Location: COMMANDING GENERAL ACK
d. Address: MARINE CORPS BASE
CAMP LEJEUNE, NC 28542
910-451-1482
f. Phone No.:

If owner of the generating facility differs from the generator, provide:

g. Owner's Name:
h. Owner's Phone No.:

i. SC WASTE CODE 2 1 0 0 4 9 3 — E5-4003

j. Description of Waste: PCB & PETROLEUM IMPACTED SOIL

k. Containers

Quantity	Units	No.	TYPE
52340	F	01	T

TYPE
DM - METAL DRUM
DP - PLASTIC DRUM
B - BAG
BA - 6 MIL. PLASTIC BAG or WRAP
T - TRUCK
O - OTHER

UNITS
P - POUNDS
Y - YARDS
M^3 - CUBIC METERS
Y^3 - CUBIC YARDS
O - OTHER

GENERATOR'S CERTIFICATION: I hereby certify that the above named material is not a hazardous waste as defined by 40 CFR Part 261 or any applicable state law, has been properly described, classified and packaged, and is in proper condition for transportation according to applicable regulations; **AND, if the waste is a treatment residue of a previously restricted hazardous waste** subject to the Land Disposal Restrictions, I certify and warrant that the waste has been treated in accordance with the requirements of 40 CFR Part 268 and is no longer a hazardous waste as defined by 40 CFR Part 261.

EUGENE H. JOHNSON — Generator Authorized Agent Name
Signature
071604 — Shipment Date

Section II TRANSPORTER (Generator complete a-d. Transporter I complete e-g. Transporter II complete h-n.)

TRANSPORTER I

a. Name: HILCO
b. Address: 7700 KEN MONTE DR.
GREENSBORO, NC 27409
c. Driver Name/Title: J NAPOLI
PRINT / TYPE
d. Phone No.: 336-273-9441
e. Truck No.: 248
f. Vehicle License No./State:
Acknowledgement of Receipt of Materials.
g. Driver Signature
071604 — Shipment Date

TRANSPORTER II

h. Name:
i. Address:
j. Driver Name/Title:
PRINT / TYPE
k. Phone No.:
l. Truck No.:
m. Vehicle License No./State:
Acknowledgement of Receipt of Materials.
n. Driver Signature
Shipment Date

Section III DESTINATION (Generator completes a-d; destination site completes e-i.)

a. Site Name: *Sampson County Landfill*
b. Physical Address: *7434 Roseboro Hwy*
Roseboro, NC 28382
c. Phone No.: *910-525-4132*
d. Mailing Address: *7434 Roseboro Hwy*
Roseboro, NC 28382
e. Discrepancy Indication Space:

I hereby certify that the above named materials has been accepted and to the best of my knowledge the foregoing is true and accurate.

S.C. Landfill — Name of Authorized Agent
Signature
071604 — Receipt Date

Section IV ASBESTOS (Generator complete a-d, f, g. Operator* completes e.)

a. Operator's* Name:
b. Operator's* Phone No.:
c. Operator's* Address:
d. Special Handling Instructions and additional information:

OPERATOR'S CERTIFICATION: I hereby declare that the contents of this consignment are fully and accurately described above by proper shipping name and are classified, packed, marked, and labeled, and are in all respects in proper condition for transport by highway according to applicable international and government regulations.

No.

Sampson County Disposal

Ticket: 301495
Date: 07/17/2004
Time: 06:42:09 - 07:20:00

SAMPSON COUNTY DISPOSAL INC.

Customer: 2100493 / ROANOKE ENVIRONMENTAL, INC.

Generator: MARINE COR / COMMAND
Origin: ONS / ONSLOW
Truck: HIL348

Profile: E5-4003 / PCB&PETROLEUM I
County: NC / NORTH CAROLINA

Gross: 43880 LBS
Tare: 29680 LBS
Net: 14200 LBS

GRID: 2 / MSW - MUNICIPAL

Comment: MANIFEST#53476
EMPTYING REST OF LOAD ON THIS MANN

Wastes & Services	Quantity	Rate		Amount
E5-4003 / PCB&PETROLEUM IMPACTED SO	7.1000	@	per Ton	

Total Amount:

I certify that I have not disposed of any liquid or hazardous waste.

Driver:
Operator: RUTH ANN OWENS

I hereby certify that this load does not contain any unauthorized waste.

SIGNATURE: J NAPOL

No.

Sampson County Disposal

Ticket: 301441
Date: 07/16/2004
Time: 09:38:45 - 14:25:30

SAMPSON COUNTY DISPOSAL INC.

Customer: 2100493 / ROANOKE ENVIRONMENTAL, INC.

Generator: MARINE COR / COMMAND
Origin: ONS / ONSLOW
Truck: HIL348

Profile: E5-4003 / PCB&PETROLEUM I
County: NC / NORTH CAROLINA

Gross: 80720 LBS
Tare: 43780 LBS
Net: 36940 LBS

GRID: 2 / MSW - MUNICIPAL

Comment: MANIFEST 53476

Wastes & Services	Quantity	Rate		Amount
E5-4003 / PCB&PETROLEUM IMPACTED SO	18.4700	@	per Ton	

Total Amount:

I certify that I have not disposed of any liquid or hazardous waste.

Driver:
Operator: RUTH ANN OWENS

I hereby certify that this load does not contain any unauthorized waste.

SIGNATURE:

WASTE INDUSTRIES, INC.

NON-HAZARDOUS SPECIAL WASTE & ASBESTOS MANIFEST

04563

If waste is asbestos waste, complete Sections I, II, III, and IV.
If waste is NOT asbestos waste, complete only Sections I, II, and III.

No. 53467

Section I. GENERATOR (Generator completes all of Section I.)

a. Generator Name: COMMANDING GENERAL ACK

b. Generating Location: COMMANDING GENERAL ACK

c. Address: MARINE CORPS BASE
CAMP LEJEUNE, NC 28542

d. Address: MARINE CORPS BASE
CAMP LEJEUNE, NC 28542

e. Phone No.: 910-451-1482

f. Phone No.: 910-451-1482

If owner of the generating facility differs from the generator, provide:

g. Owner's Name:

h. Owner's Phone No.:

i. SC WASTE CODE: 2 1 0 0 4 9 3

E5-4003

j. Description of Waste: PCB & PETROLEUM IMPACTED SOIL

k. Quantity: 48180 (42980) Units: P No.: 01 TYPE: T

Containers

TYPE
DM - METAL DRUM
DP - PLASTIC DRUM
B - BAG
BA - 6 MIL. PLASTIC BAG or WRAP
T - TRUCK
O - OTHER

UNITS
P - POUNDS
Y - YARDS
M^3 - CUBIC METERS
Y^3 - CUBIC YARDS
O - OTHER

GENERATOR'S CERTIFICATION: I hereby certify that the above named material is not a hazardous waste as defined by 40 CFR Part 261 or any applicable state law, has been properly described, classified and packaged, and is in proper condition for transportation according to applicable regulations; **AND, If the waste is a treatment residue of a previously restricted hazardous waste** subject to the Land Disposal Restrictions, I certify and warrant that the waste has been treated in accordance with the requirements of 40 CFR Part 268 and is no longer a hazardous waste as defined by 40 CFR Part 261.

EUGENE H Jones — Generator Authorized Agent Name

Signature

071604 — Shipment Date

Section II TRANSPORTER (Transporter I completes a-d. Transporter II completes h-n.)

TRANSPORTER I

a. Name: HILCO

b. Address: 7700 KEN MONTE DR.
GREENSBORO, NC 27409

c. Driver Name/Title: PRINT / TYPE

d. Phone No.: 336-273-9441

e. Truck No.:

f. Vehicle License No./State:

Acknowledgement of Receipt of Materials.

g. Driver Signature

Shipment Date

TRANSPORTER II

h. Name: Hilco Transport

i. Address: 7700 Kenmont Dr
Greensboro, N.C

j. Driver Name/Title: Anthony Green Driver
PRINT / TYPE

k. Phone No.: 1800 698 6343

l. Truck No.: 305

m. Vehicle License No./State: ~~[illegible]~~ L5649 N.

Acknowledgement of Receipt of Materials.

n. Driver Signature

071604 — Shipment Date

Section III DESTINATION (Generator or Transporter or Destination Site completes e-f.)

a. Site Name: *Sampson County Landfill*

b. Physical Address: *7434 Roseboro Hwy*
Roseboro, NC 28382

c. Phone No.: *910-525-4132*

d. Mailing Address: *7434 Roseboro Hwy*
Roseboro, NC 28382

e. Discrepancy Indication Space:

I hereby certify that the above named materials has been accepted and to the best of my knowledge the foregoing is true and accurate.

f. *S.C. Landfill* — Name of Authorized Agent

Signature

071604 — Receipt Date

Section IV ASBESTOS (Generator complete a-d, f, g. Operator completes e.)

a. Operator's* Name:

b. Operator's* Phone No.:

c. Operator's* Address:

d. Special Handling Instructions and additional information:

OPERATOR'S CERTIFICATION: I hereby declare that the contents of this consignment are fully and accurately described above by proper shipping name and are classified, packed, marked, and labeled, and are in all respects in proper condition for transport by highway according to applicable international and government regulations.

e. Operator's* Name & Title:

Sampson County Disposal

Ticket: 301423
Date: 07/16/2004
Time: 13:35:25 - 13:30:20

No.

SAMPSON COUNTY DISPOSAL INC.

Customer: 2100493 / ROANOKE ENVIRONMENTAL, INC.

Generator: MARINE COR / COMMAND
Origin: ONS / ONSLOW
Truck: HIL304

Profile: E5-4003 / PCB&PETROLEUM I
County: NC / NORTH CAROLINA

Gross: 74320 LBS
Tare: 31840 LBS
Net: 42980 LBS

GRID: 2 / MSW - MUNICIPAL

Comment: MANIFEST#53467

Wastes & Services	Quantity	Rate		Amount
E5-4003 / PCB&PETROLEUM IMPACTED SO	21.4900	@	per Ton	

Total Amount:

I certify that I have not disposed of any liquid or hazardous waste.

Driver:
Operator: RUTH ANN OWENS

I hereby certify that this load does not contain any unauthorized waste.

SIGNATURE: _____

04564

WASTE INDUSTRIES, INC.

NON-HAZARDOUS SPECIAL WASTE & ASBESTOS MANIFEST

No. 53468

If waste is asbestos waste, complete Sections I, II, III, and IV.
If waste is NOT asbestos waste, complete only Sections I, II, and III.

Section I. GENERATOR (Generator completes I.a-i.; Section I.j. completed by Transporter)

a. Generator Name: COMMANDING GENERAL ACK
b. Generating Location: COMMANDING GENERAL ACK
c. Address: MARINE CORPS BASE
d. Address: MARINE CORPS BASE
CAMP LEJEUNE, NC 28542
CAMP LEJEUNE, NC 28542
910-451-1482
910-451-1482
e. Phone No.:
f. Phone No.:

If owner of the generating facility differs from the generator, provide:

g. Owner's Name:
h. Owner's Phone No.:

i. SC WASTE CODE: 2 1 0 0 4 9 3 — E5-4003

j. Description of Waste: PCB & PETROLEUM IMPACTED SOIL

k. Quantity: 54160 (47480) Units: P No. Containers: 01 TYPE: T

TYPE: DM - METAL DRUM; DP - PLASTIC DRUM; B - BAG; BA - 6 MIL. PLASTIC BAG or WRAP; T - TRUCK; O - OTHER

UNITS: P - POUNDS; Y - YARDS; M³ - CUBIC METERS; Y³ - CUBIC YARDS; O - OTHER

GENERATOR'S CERTIFICATION: I hereby certify that the above named material is not a hazardous waste as defined by 40 CFR Part 261 or any applicable state law, has been properly described, classified and packaged, and is in proper condition for transportation according to applicable regulations: AND, if the waste is a treatment residue of a previously restricted hazardous waste subject to the Land Disposal Restrictions, I certify and warrant that the waste has been treated in accordance with the requirements of 40 CFR Part 268 and is no longer a hazardous waste as defined by 40 CFR Part 261.

EUGENE H JONES — Generator Authorized Agent Name
Signature
Shipment Date: 071604

Section II. TRANSPORTER (Transporter I completes a.-g.; Transporter II completes h.-n.)

TRANSPORTER I

a. Name: HILCO
b. Address: 7700 KEN MONTE DR.
GREENSBORO, NC 27409
c. Driver Name/Title: Bobby Hines (PRINT / TYPE)
d. Phone No.: 336-273-9441
e. Truck No.: 382
f. Vehicle License No./State: LK 8643 N C
Acknowledgement of Receipt of Materials.
g. Driver Signature
Shipment Date: 071604

TRANSPORTER II

h. Name:
i. Address:
j. Driver Name/Title: (PRINT / TYPE)
k. Phone No.:
l. Truck No.:
m. Vehicle License No./State:
Acknowledgement of Receipt of Materials.
n. Driver Signature
Shipment Date

Section III. DESTINATION (Generator completes a.-b.; Destination Site completes c.-i.)

a. Site Name: *Sampson County Landfill*
c. Phone No.: *910-525-4132*
b. Physical Address: *7434 Roseboro Hwy*
Roseboro, NC 28382
d. Mailing Address: *7434 Roseboro Hwy*
Roseboro, NC 28382
e. Discrepancy Indication Space:

I hereby certify that the above named materials has been accepted and to the best of my knowledge the foregoing is true and accurate.

S.C. Landfill — Name of Authorized Agent
Signature
Receipt Date: 071604

Section IV. ASBESTOS (Generator completes a.-d.; Transporter completes e.-i.)

a. Operator's* Name:
b. Operator's* Phone No.:
c. Operator's* Address:
d. Special Handling Instructions and additional information:

OPERATOR'S CERTIFICATION: I hereby declare that the contents of this consignment are fully and accurately described above by proper shipping name and are classified, packed, marked, and labeled, and are in all respects in proper condition for transport by highway according to applicable international and government regulations.

No.

County Disposal

Ticket: 301445
Date: 07/16/2004
Time: 14:09:30 - 14:34:12

SAMPSON COUNTY DISPOSAL INC.

Customer: 2100493 / ROANOKE ENVIRONMENTAL, INC.

Generator: MARINE COR / COMMAND
Origin: ONS / ONSLOW
Truck: HIL382

Profile: ES-4003 / PCB&PETROLEUM I
County: NC / NORTH CAROLINA

Gross: 78860 LBS
Tare: 31380 LBS
Net: 47480 LBS

GRID: 2 / MSW - MUNICIPAL

Comment: MANIFEST#53468

Wastes & Services	Quantity	Rate	Amount
ES-4003 / PCB&PETROLEUM IMPACTED SO	23.7400	0	

Total Amount:

I certify that I have not disposed of any liquid or hazardous waste.

Driver: _____
Operator: TABETHA TYNDALL

I hereby certify that this load does not contain any unauthorized waste.

SIGNATURE: Bobby Hines

WASTE INDUSTRIES, INC.

NON-HAZARDOUS SPECIAL WASTE & ASBESTOS MANIFEST

04565

No. 53469

If waste is asbestos waste, complete Sections I, II, III, and IV.
If waste is NOT asbestos waste, complete only Sections I, II, and III.

Section I. GENERATOR (Generator completes all of Section I)

a. Generator Name: COMMANDING GENERAL ACK
MARINE CORPS BASE
c. Address: CAMP LEJEUNE, NC 28542
910-451-1482
e. Phone No.:

b. Generating Location: COMMANDING GENERAL ACK
MARINE CORPS BASE
d. Address: CAMP LEJEUNE, NC 28542
910-451-1482
f. Phone No.:

If owner of the generating facility differs from the generator, provide:

g. Owner's Name:

h. Owner's Phone No.:

i. SC WASTE CODE: 2 1 0 0 4 9 3

E5-4003

Containers

j. Description of Waste: PCB & PETROLEUM IMPACTED SOIL

k. Quantity: 52020 Units: P No.: 01 TYPE: T

51660

TYPE
DM - METAL DRUM
DP - PLASTIC DRUM
B - BAG
BA - 6 MIL. PLASTIC BAG or WRAP
T - TRUCK
O - OTHER

UNITS
P - POUNDS
Y - YARDS
M^3 - CUBIC METERS
Y^3 - CUBIC YARDS
O - OTHER

GENERATOR'S CERTIFICATION: I hereby certify that the above named material is not a hazardous waste as defined by 40 CFR Part 261 or any applicable state law, has been properly described, classified and packaged, and is in proper condition for transportation according to applicable regulations; **AND, if the waste is a treatment residue of a previously restricted hazardous waste** subject to the Land Disposal Restrictions, I certify and warrant that the waste has been treated in accordance with the requirements of 40 CFR Part 268 and is no longer a hazardous waste as defined by 40 CFR Part 261.

Generator Authorized Agent Name: EUGENE H JONES
Signature
Shipment Date: 071604

Section II. TRANSPORTER (Transporter I completes a-g. Transporter II completes h-n.)

TRANSPORTER I

a. Name: HILCO
b. Address: 7700 KEN MONTE DR.
GREENSBORO, NC 27409
c. Driver Name/Title: Jasper Halloway III (PRINT / TYPE)
d. Phone No.: 336-273-9441
e. Truck No.: 363
f. Vehicle License No./State: NC-LJ-7838
Acknowledgement of Receipt of Materials.
g. Driver Signature
Shipment Date: 071604

TRANSPORTER II

h. Name:
i. Address:
j. Driver Name/Title: (PRINT / TYPE)
k. Phone No.:
l. Truck No.:
m. Vehicle License No./State:
Acknowledgement of Receipt of Materials.
n. Driver Signature
Shipment Date

Section III. DESTINATION (Generator completes a-d. Destination Site completes e-f.)

a. Site Name: *Sampson County Landfill*
b. Physical Address: *7434 Roseboro Hwy*
Roseboro, NC 28382
c. Phone No.: *910-525-4132*
d. Mailing Address: *7434 Roseboro Hwy*
Roseboro, NC 28382
e. Discrepancy Indication Space:

I hereby certify that the above named materials has been accepted and to the best of my knowledge the foregoing is true and accurate.

f. Name of Authorized Agent: *S.C. Landfill*
Signature
Receipt Date: 071605

Section IV. ASBESTOS (Generator complete a-d, f, g. Operator* completes e.)

a. Operator's* Name:
b. Operator's* Phone No.:
c. Operator's* Address:
d. Special Handling Instructions and additional information:

OPERATOR'S CERTIFICATION: I hereby declare that the contents of this consignment are fully and accurately described above by proper shipping name and are classified, packed, marked, and labeled, and are in all respects in proper condition for transport by highway according to applicable international and government regulations.

Sampson County Disposal

Ticket: 301436
Date: 07/16/2004
Time: 14:12:58 - 14:13:11

No.

SAMPSON COUNTY DISPOSAL INC.

Customer: 2100493 / ROANOKE ENVIRONMENTAL, INC.

Generator: MARINE COR / COMMAND
Origin: ONS / ONSLOW
Truck: HIL362

Profile: E5-4003 / PCB&PETROLEUM I
County: NC / NORTH CAROLINA

Gross: 81520 LBS
Tare: 23860 LBS
Net: 51660 LBS

GRID: 2 / MSW - MUNICIPAL

Comment: MANIFEST#53469

Wastes & Services	Quantity	Rate		Amount
E5-4003 / PCB&PETROLEUM IMPACTED SO	25.8300	@ 1	per Ton	

Total Amount:

I certify that I have not disposed of any liquid or hazardous waste.

Driver: _____
Operator: RUTH ANN OWENS

I hereby certify that this load does not contain any unauthorized waste.

SIGNATURE: _____

WASTE INDUSTRIES, INC.

NON-HAZARDOUS SPECIAL WASTE & ASBESTOS MANIFEST

04566

No. 53470

If waste is asbestos waste, complete Sections I, II, III, and IV.
If waste is NOT asbestos waste, complete only Sections I, II, and III.

Section I. GENERATOR (Generator complete all of Section I)

Generator Name: COMMANDING GENERAL ACK
Address: MARINE CORPS BASE
CAMP LEJEUNE, NC 28542
910-451-1482
Phone No.:

b. Generating Location: COMMANDING GENERAL ACK
d. Address: MARINE CORPS BASE
CAMP LEJEUNE, NC 28542
910-451-1482
f. Phone No.:

owner of the generating facility differs from the generator, provide:

Owner's Name:
h. Owner's Phone No.:

SC WASTE CODE: 2 1 0 0 4 9 3

E5-4003

Containers

Description of Waste: PCB & PETROLEUM IMPACTED SOIL

k. Quantity: 5 2 7 6 0 | Units: P | No.: 0 1 | TYPE: T

TYPE
DM - METAL DRUM
DP - PLASTIC DRUM
B - BAG
BA - 6 MIL. PLASTIC BAG or WRAP
T - TRUCK
O - OTHER

UNITS
P - POUNDS
Y - YARDS
M³ - CUBIC METERS
Y³ - CUBIC YARDS
O - OTHER

GENERATOR'S CERTIFICATION: I hereby certify that the above named material is not a hazardous waste as defined by 40 CFR Part 261 or any applicable state law, has been properly described, classified and packaged, and is in proper condition for transportation according to applicable regulations; **AND, if the waste is a treatment residue of a previously restricted hazardous waste** subject to the Land Disposal Restrictions, I certify and warrant that the waste has been treated in accordance with the requirements of 40 CFR Part 268 and is no longer a hazardous waste as defined by 40 CFR Part 261.

Generator Authorized Agent Name: [illegible] | Signature: [signature] | Shipment Date: 07/16/04

Section II TRANSPORTER (Generator complete a-d; Transporter I complete e-g; Transporter II complete h-n)

TRANSPORTER I

Name: HILCO
Address: 7700 KEN MONTE DR.
GREENSBORO, NC 27409

Driver Name/Title: Rick Edwards (PRINT / TYPE)
Phone No.: 336-273-9441
e. Truck No.: 336
Vehicle License No./State: LE 5716 NC

Acknowledgement of Receipt of Materials.

Driver Signature: [signature] | Shipment Date: 07/16/04

TRANSPORTER II

h. Name:
i. Address:

j. Driver Name/Title: (PRINT / TYPE)
k. Phone No.:
l. Truck No.:
m. Vehicle License No./State:

Acknowledgement of Receipt of Materials.

n. Driver Signature: | Shipment Date:

Section III DESTINATION (Generator completes a-b; destination site completes c-h)

a. Site Name: *Sampson County Landfill*
b. Physical Address: *7434 Roseboro Hwy*
Roseboro, NC 28382

c. Phone No.: *910-525-4132*
d. Mailing Address: *7434 Roseboro Hwy*
Roseboro, NC 28382

e. Discrepancy Indication Space:

I hereby certify that the above named materials has been accepted and to the best of my knowledge the foregoing is true and accurate.

S.C. Landfill (Name of Authorized Agent) | Signature: [signature] | Receipt Date: 07/16/04

Section IV ASBESTOS (Generator complete a-d, f, g; Operator* completes e-h)

a. Operator's* Name:
b. Operator's* Phone No.:
c. Operator's* Address:
d. Special Handling Instructions and additional information:

OPERATOR'S CERTIFICATION: I hereby declare that the contents of this consignment are fully and accurately described above by proper shipping name and are classified, packed, marked, and labeled, and are in all respects in proper condition for transport by highway according to applicable international and government regulations.

Sampson County Disposal

Ticket: 301439
Date: 07/15/2004
Time: 14:18:25 - 14:18:35

No.

SAMPSON COUNTY DISPOSAL INC.

Customer: 2100493 / ROANOKE ENVIRONMENTAL, INC.

Generator: MARINE COR / COMMAND
Origin: ONS / ONSLOW
Truck: HIL336

Profile: E5-4003 / PCB&PETROLEUM I
County: NC / NORTH CAROLINA
License: NILCO
GRID: 2 / MSW - MUNICIPAL

Gross: 77320 LBS
Tare: 30260 LBS
Net: 47060 LBS

Comment: MANIFEST#53470

Wastes & Services	Quantity	Rate		Amount
E5-4003 / PCB&PETROLEUM IMPACTED SO	23.5300	@	per Ton	

Total Amount:

I certify that I have not disposed of any liquid or hazardous waste.

Driver:
Operator: RUTH ANN OWENS

I hereby certify that this load does not contain any unauthorized waste.

SIGNATURE:

WASTE INDUSTRIES, INC.

NON-HAZARDOUS SPECIAL WASTE & ASBESTOS MANIFEST

04567

No. 53473

If waste is asbestos waste, complete Sections I, II, III, and IV.
If waste is NOT asbestos waste, complete only Sections I, II, and III.

Section I GENERATOR (Generator completes all of Section I.)

a. Generator Name: COMMANDING GENERAL ACK
c. Address: MARINE CORPS BASE
CAMP LEJEUNE, NC 28542
e. Phone No.: 910-451-1482

b. Generating Location: COMMANDING GENERAL ACK
d. Address: MARINE CORPS BASE
CAMP LEJEUNE, NC 28542
f. Phone No.: 910-451-1482

If owner of the generating facility differs from the generator, provide:

g. Owner's Name:
h. Owner's Phone No.:

SC WASTE CODE: 2 1 0 0 4 9 3 — E5-4003

Containers

Description of Waste: PCB & PETROLEUM IMPACTED SOIL

k. Quantity: 53340 (48240) Units: P No.: 01 TYPE: T

TYPE
DM - METAL DRUM
DP - PLASTIC DRUM
B - BAG
BA - 6 MIL. PLASTIC BAG or WRAP
T - TRUCK
O - OTHER

UNITS
P - POUNDS
Y - YARDS
M^3 - CUBIC METERS
Y^3 - CUBIC YARDS
O - OTHER

GENERATOR'S CERTIFICATION: I hereby certify that the above named material is not a hazardous waste as defined by 40 CFR Part 261 or any applicable state law, has been properly described, classified and packaged, and is in proper condition for transportation according to applicable regulations; **AND, If the waste is a treatment residue of a previously restricted hazardous waste** subject to the Land Disposal Restrictions, I certify and warrant that the waste has been treated in accordance with the requirements of 40 CFR Part 268 and is no longer a hazardous waste as defined by 40 CFR Part 261.

EUGENE H Jones — Generator Authorized Agent Name
Signature
Shipment Date: 071604

Section II TRANSPORTER (Generator complete a-e if Transporter I complete b-e; Transporter II complete h-n.)

TRANSPORTER I

a. Name: HILCO
b. Address: 7700 KEN MONTE DR.
GREENSBORO, NC 27409
c. Driver Name/Title: Stanley H Register Driver (PRINT / TYPE)
d. Phone No.: 336-273-9441
e. Truck No.: 354
Vehicle License No./State: LH-3984 NC
Acknowledgement of Receipt of Materials.
Driver Signature
Shipment Date: 071604

TRANSPORTER II

h. Name:
i. Address:
j. Driver Name/Title: (PRINT / TYPE)
k. Phone No.:
l. Truck No.:
m. Vehicle License No./State:
Acknowledgement of Receipt of Materials.
n. Driver Signature
Shipment Date

Section III DESTINATION (Generator complete a-d; Operator completes e-f.)

a. Site Name: *Sampson County Landfill*
b. Physical Address: *7434 Roseboro Hwy*
Roseboro, NC 28382
c. Phone No.: *910-525-4132*
d. Mailing Address: *7434 Roseboro Hwy*
Roseboro, NC 28382
e. Discrepancy Indication Space:

I hereby certify that the above named materials has been accepted and to the best of my knowledge the foregoing is true and accurate.

S.C. Landfill — Name of Authorized Agent
Signature
Receipt Date: 071604

Section IV ASBESTOS (Generator complete a-d; f-g. Operator completes e.)

a. Operator's* Name:
b. Operator's* Phone No.:
c. Operator's* Address:
d. Special Handling Instructions and additional information:

OPERATOR'S CERTIFICATION: I hereby declare that the contents of this consignment are fully and accurately described above by proper shipping name and are classified, packed, marked, and labeled, and are in all respects in proper condition for transport by highway according to applicable international and government regulations.

Sampson County Disposal

Ticket: 301452
Date: 07/16/2004
Time: 14:27:57 - 14:47:05

No.

SAMPSON COUNTY DISPOSAL INC.

Customer: 2100493 / ROANOKE ENVIRONMENTAL, INC.

Generator: MARINE COR / COMMAND
Origin: ONS / ONSLOW
Truck: HIL354

Profile: E5-4003 / PCB&PETROLEUM I
County: NC / NORTH CAROLINA

Gross: 79120 LBS
Tare: 30880 LBS
Net: 48240 LBS

GRID: 2 / MSW - MUNICIPAL

Comment: MANIFEST#53473

Wastes & Services	Quantity	Rate	Amount
E5-4003 / PCB&PETROLEUM IMPACTED SO	24.1200	per Ton	

Total Amount:

I certify that I have not disposed of any liquid or hazardous waste.

Driver:
Operator: ARMETHA TYNDALL

I hereby certify that this load does not contain any unauthorized waste.

SIGNATURE: _____

WASTE INDUSTRIES, INC.

NON-HAZARDOUS SPECIAL WASTE & ASBESTOS MANIFEST

If waste is asbestos waste, complete Sections I, II, III, and IV.
If waste is NOT asbestos waste, complete only Sections I, II, and III.

04568

No. 53471

Section I. GENERATOR (Generator completes all of Section I)

a. Generator Name: COMMANDING GENERAL ACK
MARINE CORPS BASE
c. Address: CAMP LEJEUNE, NC 28542
910-451-1482
e. Phone No.:

b. Generating Location: COMMANDING GENERAL ACK
MARINE CORPS BASE
d. Address: CAMP LEJEUNE, NC 28542
910-451-1482
f. Phone No.:

If owner of the generating facility differs from the generator, provide:

g. Owner's Name:
h. Owner's Phone No.:

i. SC WASTE CODE: 2 1 0 0 4 9 3

E5-4003

Containers

Description of Waste: PCB & PETROLEUM IMPACTED SOIL

k. Quantity: 4849 44426 | Units: P | No.: 01 | TYPE: T

TYPE
DM - METAL DRUM
DP - PLASTIC DRUM
B - BAG
BA - 6 MIL. PLASTIC BAG or WRAP
T - TRUCK
O - OTHER

UNITS
P - POUNDS
Y - YARDS
M^3 - CUBIC METERS
Y^3 - CUBIC YARDS
O - OTHER

GENERATOR'S CERTIFICATION: I hereby certify that the above named material is not a hazardous waste as defined by 40 CFR Part 261 or any applicable state law, has been properly described, classified and packaged, and is in proper condition for transportation according to applicable regulations; **AND, if the waste is a treatment residue of a previously restricted hazardous waste** subject to the Land Disposal Restrictions, I certify and warrant that the waste has been treated in accordance with the requirements of 40 CFR Part 268 and is no longer a hazardous waste as defined by 40 CFR Part 261.

EUGENE H JONES — Generator Authorized Agent Name
Signature
071604 — Shipment Date

Section II. TRANSPORTER (Generator completes a-d, Transporter I completes e-g, Transporter II completes h-n)

TRANSPORTER I

a. Name: HILCO
b. Address: 7700 KEN MONTE DR.
GREENSBORO, NC 27409
c. Driver Name/Title: R Pollard Jr. — PRINT / TYPE
d. Phone No.: 336-273-9441
e. Truck No.: 305
f. Vehicle License No./State: Le-5650
Acknowledgement of Receipt of Materials.
g. R Pollard Jr. — Driver Signature
071604 — Shipment Date

TRANSPORTER II

h. Name:
i. Address:
j. Driver Name/Title: — PRINT / TYPE
k. Phone No.:
l. Truck No.:
m. Vehicle License No./State:
Acknowledgement of Receipt of Materials.
n. Driver Signature
Shipment Date

Section III. DESTINATION (Generator completes a-d, Site Operator completes e-f)

a. Site Name: *Sampson County Landfill*
b. Physical Address: *7434 Roseboro Hwy*
Roseboro, NC 28382

c. Phone No.: *910-525-4132*
d. Mailing Address: *7434 Roseboro Hwy*
Roseboro, NC 28382

e. Discrepancy Indication Space:

hereby certify that the above named materials has been accepted and to the best of my knowledge the foregoing is true and accurate.

S.C. Landfill — Name of Authorized Agent
Signature
071604 — Receipt Date

Section IV. ASBESTOS (Generator complete a-d, & g, Operator* completes e-f)

a. Operator's* Name:
b. Operator's* Phone No.:
c. Operator's* Address:
d. Special Handling Instructions and additional information:

OPERATOR'S CERTIFICATION: I hereby declare that the contents of this consignment are fully and accurately described above by proper shipping name and are classified, packed, marked, and labeled, and are in all respects in proper condition for transport by highway according to applicable international and government regulations.

Operator's* Name & Title:

Sampson County Disposal

Ticket: 301433
Date: 07/16/2004
Time: 14:05:36 - 14:05:48

No.

SAMPSON COUNTY DISPOSAL INC.

Customer: 2100493 / ROANOKE ENVIRONMENTAL, INC.

Generator: MARINE COR / COMMAND
Origin: ONS / ONSLOW
Truck: HIL305

Profile: E5-4003 / PCB&PETROLEUM I
County: NC / NORTH CAROLINA

Gross: 76180 LBS
Tare: 31760 LBS
Net: 44420 LBS

GRID: 2 / MSW - MUNICIPAL

Comment: MANIFEST#53471

Wastes & Services	Quantity	Rate		Amount
E5-4003 / PCB&PETROLEUM IMPACTED SO	22.2100	@	per Ton	

Total Amount:

I certify that I have not disposed of any liquid or hazardous waste.

Driver: [signature]
Operator: RUTH ANN OWENS

I hereby certify that this load does not contain any unauthorized waste.

SIGNATURE: _____

WASTE INDUSTRIES, INC.

NON-HAZARDOUS SPECIAL WASTE & ASBESTOS MANIFEST

04569

No. 53472

If waste is asbestos waste, complete Sections I, II, III, and IV.
If waste is NOT asbestos waste, complete only Sections I, II, and III.

Section I. GENERATOR (Generator complete all of Section I)

a. Generator Name: COMMANDING GENERAL ACK
Address: MARINE CORPS BASE
CAMP LEJEUNE, NC 28542
910-451-1482

b. Generating Location: COMMANDING GENERAL ACK
d. Address: MARINE CORPS BASE
CAMP LEJEUNE, NC 28542
910-451-1482

c. Phone No.:
f. Phone No.:

owner of the generating facility differs from the generator, provide:

g. Owner's Name:
h. Owner's Phone No.:

SC WASTE CODE: 2 1 0 0 4 9 3

ES-4003

Containers

Description of Waste: PCB & PETROLEUM IMPACTED SOIL

k. Quantity: 54620 (53540) Units: P No.: 01 TYPE: T

TYPE
DM - METAL DRUM
DP - PLASTIC DRUM
B - BAG
BA - 6 MIL. PLASTIC BAG or WRAP
T - TRUCK
O - OTHER

UNITS
P - POUNDS
Y - YARDS
M³ - CUBIC METERS
Y³ - CUBIC YARDS
O - OTHER

GENERATOR'S CERTIFICATION: I hereby certify that the above named material is not a hazardous waste as defined by 40 CFR Part 261 or any applicable state law, has been properly described, classified and packaged, and is in proper condition for transportation according to applicable regulations; **AND, if the waste is a treatment residue of a previously restricted hazardous waste** subject to the Land Disposal Restrictions, I certify and warrant that the waste has been treated in accordance with the requirements of 40 CFR Part 268 and is no longer a hazardous waste as defined by 40 CFR Part 261.

VIRGINIA L JONES — Generator Authorized Agent Name
Signature
Shipment Date: 071604

Section II TRANSPORTER (Generator complete a-d; Transporter I complete e-g; Transporter II complete h-n)

TRANSPORTER I

a. Name: HILCO
b. Address: 7700 KEN MONTE DR.
GREENSBORO, NC 27409

c. Driver Name/Title: PRINT / TYPE
d. Phone No.: 336-273-9441
e. Truck No.:
f. Vehicle License No./State:

Acknowledgement of Receipt of Materials.

g. Driver Signature
Shipment Date

TRANSPORTER II

h. Name: Curtis Smith
i. Address: 2005 Rainwood Rd Clayton
j. Driver Name/Title: Curtis Smith Trucking PRINT / TYPE
k. Phone No.: 910 592 2354
l. Truck No.: CS3
m. Vehicle License No./State: 4P1617

Acknowledgement of Receipt of Materials.

n. Driver Signature: Curtis Smith
Shipment Date: 71604

Section III DESTINATION (Generator completes a-d; destination site completes e-f)

a. Site Name: *Sampson County Landfill*
b. Physical Address: *7434 Roseboro Hwy*
Roseboro, NC 28382

c. Phone No.: *910-525-4132*
d. Mailing Address: *7434 Roseboro Hwy*
Roseboro, NC 28382

e. Discrepancy Indication Space:

I hereby certify that the above named materials has been accepted and to the best of my knowledge the foregoing is true and accurate.

f. *S.C. Landfill* — Name of Authorized Agent
Signature
Receipt Date: 071604

Section IV ASBESTOS (Generator complete a-d; f, g; Operator* completes e.)

a. Operator's* Name:
b. Operator's* Phone No.:
c. Operator's* Address:
d. Special Handling Instructions and additional information:

OPERATOR'S CERTIFICATION: I hereby declare that the contents of this consignment are fully and accurately described above by proper shipping name and are classified, packed, marked, and labeled, and are in all respects in proper condition for transport by highway according to applicable international and government regulations.

No.

SAMPSON COUNTY DISPOSAL INC.

Sampson County Disposal

Ticket: 301455
Date: 07/16/2004
Time: 14:54:56 - 14:55:09

Customer: 2100493 / ROANOKE ENVIRONMENTAL, INC.

Generator: MARINE CDR / COMMAND
Origin: ONS / ONSLOW
Truck: CS3

Profile: E5-4003 / PCB&PETROLEUM I
County: NC / NORTH CAROLINA

Gross: 84880 LBS
Tare: 31340 LBS
Net: 53540 LBS

GRID: 2 / MSW - MUNICIPAL

Comment: MANIFEST 53472

Wastes & Services	Quantity	Rate		Amount
E5-4003 / PCB&PETROLEUM IMPACTED SO	26.7700	@	per Ton	

Total Amount:

I certify that I have not disposed of any liquid or hazardous waste.

Driver: _____
Operator: TABETHA TYNDALL

I hereby certify that this load does not contain any unauthorized waste.

SIGNATURE: _____

AUG 16 2004

manifest # 04571

WASTE INDUSTRIES, INC.

NON-HAZARDOUS SPECIAL WASTE & ASBESTOS MANIFEST

If waste is asbestos waste, complete Sections I, II, III, and IV.
If waste is NOT asbestos waste, complete only Sections I, II, and III.

No. 53479

Section I GENERATOR (Generator completes all of Section I)

a. Generator Name: COMMANDING GENERAL ACK
c. Address: MARINE CORPS BASE
CAMP LEJEUNE, NC 28542
e. Phone No.: 910-451-1482

b. Generating Location: COMMANDING GENERAL ACK
d. Address: MARINE CORPS BASE
CAMP LEJEUNE, NC 28542
f. Phone No.: 910-451-1482

If owner of the generating facility differs from the generator, provide:

g. Owner's Name:
h. Owner's Phone No.:

SC WASTE CODE: 2 1 0 0 4 9 3 | E5-4003

Description of Waste: PCB & PETROLEUM IMPACTED SOIL

k. Containers

Quantity	Units	No.	TYPE
49700	P	01	T

TYPE
DM - METAL DRUM
DP - PLASTIC DRUM
B - BAG
BA - 6 MIL. PLASTIC BAG or WRAP
T - TRUCK
O - OTHER

UNITS
P - POUNDS
Y - YARDS
M³ - CUBIC METERS
Y³ - CUBIC YARDS
O - OTHER

GENERATOR'S CERTIFICATION: I hereby certify that the above named material is not a hazardous waste as defined by 40 CFR Part 261 or any applicable state law, has been properly described, classified and packaged, and is in proper condition for transportation according to applicable regulations; **AND, if the waste is a treatment residue of a previously restricted hazardous waste** subject to the Land Disposal Restrictions, I certify and warrant that the waste has been treated in accordance with the requirements of 40 CFR Part 268 and is no longer a hazardous waste as defined by 40 CFR Part 261.

John E. Riggs — Generator Authorized Agent Name
Signature
072604 — Shipment Date

Section II TRANSPORTER (Generator completes a-c, Transporter I completes d-g, Transporter II completes h-n)

TRANSPORTER I

a. Name: HILCO
b. Address: 7700 KEN MONTE DR.
GREENSBORO, NC 27409

c. Driver Name/Title: PRINT / TYPE
d. Phone No.: 336-273-9441
e. Truck No.:
Vehicle License No./State:
Acknowledgement of Receipt of Materials.

Curtis Smith — Driver Signature
072604 — Shipment Date

TRANSPORTER II

h. Name: Curtis Smith
i. Address: 2005 Rowland Rd

j. Driver Name/Title: Curtis Smith Trucking — PRINT / TYPE
k. Phone No.: 910 592-2354
l. Truck No.: CCS
m. Vehicle License No./State:
Acknowledgement of Receipt of Materials.

n. Curtis Smith — Driver Signature
072604 — Shipment Date

Section III DESTINATION (Generator completes a-c, destination site completes d-f)

a. Site Name: *Sampson County Landfill*
b. Physical Address: *7434 Roseboro Hwy*
Roseboro, NC 28382

c. Phone No.: *910-525-4132*
d. Mailing Address: *7434 Roseboro Hwy*
Roseboro, NC 28382

e. Discrepancy Indication Space:

I hereby certify that the above named materials has been accepted and to the best of my knowledge the foregoing is true and accurate.

S.C. Landfill — Name of Authorized Agent
Signature
072604 — Receipt Date

Section IV ASBESTOS (Generator complete a-d, f-g, Operator* completes e.)

a. Operator's* Name:
b. Operator's* Phone No.:
c. Operator's* Address:
d. Special Handling Instructions and additional information:

OPERATOR'S CERTIFICATION: I hereby declare that the contents of this consignment are fully and accurately described above by proper shipping name and are classified, packed, marked, and labeled, and are in all respects in proper condition for transport by highway according to applicable international and government regulations.

Sampson County Disposal

Ticket: 302567
Date: 07/26/2004
Time: 10:59:25 - 10:59:37

No.

SAMPSON COUNTY DISPOSAL INC.

Customer: 2100493 / ROANOKE ENVIRONMENTAL, INC.

Generator: MARINE COR / COMMAND
Origin: ONS / ONSLOW
Truck: CS3

Profile: ES-4003 / PCB&PETROLEUM I
County: NC / NORTH CAROLINA

Gross: 80980 LBS
Tare: 31340 LBS
Net: 49640 LBS

GRID: 2 / MSW - MUNICIPAL

Comment: MANIFEST 53479

Wastes & Services	Quantity	Rate	Amount
ES-4003 / PCB&PETROLEUM IMPACTED SO	24.8200	@	

Total Amount:

I certify that I have not disposed of any liquid or hazardous waste.

Driver:
Operator: ANGELA B MCLAMB

I hereby certify that this load does not contain any unauthorized waste.

SIGNATURE: Curtis Jones

WASTE INDUSTRIES, INC.

AUG 16 2004

manifest 04572

NON-HAZARDOUS SPECIAL WASTE & ASBESTOS MANIFEST

If waste is asbestos waste, complete Sections I, II, III, and IV.
If waste is NOT asbestos waste, complete only Sections I, II, and III.

No. 53480

Section I GENERATOR (Generator completes all of Section I)

a. Generator Name: COMMANDING GENERAL ACK
b. Generating Location: COMMANDING GENERAL ACK
c. Address: MARINE CORPS BASE, CAMP LEJEUNE, NC 28542
d. Address: MARINE CORPS BASE, CAMP LEJEUNE, NC 28542
e. Phone No.: 910-451-1482
f. Phone No.: 910-451-1482

If owner of the generating facility differs from the generator, provide:

g. Owner's Name:
h. Owner's Phone No.:

i. SC WASTE CODE: 2 1 0 0 4 9 3 — E5-4003

j. Description of Waste: PCB & PETROLEUM IMPACTED SOIL

k. Containers

Quantity	Units	No.	TYPE
51,160	P	01	T

51480

TYPE
DM - METAL DRUM
DP - PLASTIC DRUM
B - BAG
BA - 6 MIL. PLASTIC BAG or WRAP
T - TRUCK
O - OTHER

UNITS
P - POUNDS
Y - YARDS
M^3 - CUBIC METERS
Y^3 - CUBIC YARDS
O - OTHER

GENERATOR'S CERTIFICATION: I hereby certify that the above named material is not a hazardous waste as defined by 40 CFR Part 261 or any applicable state law, has been properly described, classified and packaged, and is in proper condition for transportation according to applicable regulations; **AND, If the waste is a treatment residue of a previously restricted hazardous waste** subject to the Land Disposal Restrictions, I certify and warrant that the waste has been treated in accordance with the requirements of 40 CFR Part 268 and is no longer a hazardous waste as defined by 40 CFR Part 261.

JOHN E. RIGGS — Generator Authorized Agent Name
Signature
072604 — Shipment Date

Section II TRANSPORTER (Generator completes a-d. Transporter I complete e-g. Transporter II complete h-n.)

TRANSPORTER I

a. Name: HILCO
b. Address: 7700 KEN MONTE DR., GREENSBORO, NC 27409
c. Driver Name/Title: Bobby Hines — PRINT / TYPE
d. Phone No.: 336-273-9441
e. Truck No.: 382
f. Vehicle License No./State: LK 8643 NC

Acknowledgement of Receipt of Materials.

g. Bobby Hines — Driver Signature
072604 — Shipment Date

TRANSPORTER II

h. Name:
i. Address:
j. Driver Name/Title: — PRINT / TYPE
k. Phone No.:
l. Truck No.:
m. Vehicle License No./State:

Acknowledgement of Receipt of Materials.

n. Driver Signature
Shipment Date

Section III DESTINATION (Generator completes a-d. destination site completes e-f.)

a. Site Name: *Sampson County Landfill*
b. Physical Address: *7434 Roseboro Hwy, Roseboro, NC 28382*
c. Phone No.: *910-525-4132*
d. Mailing Address: *7434 Roseboro Hwy, Roseboro, NC 28382*
e. Discrepancy Indication Space:

I hereby certify that the above named materials has been accepted and to the best of my knowledge the foregoing is true and accurate.

f. *S.C. Landfill* — Name of Authorized Agent
Signature
072604 — Receipt Date

Section IV ASBESTOS (Generator completes a-d, f, g. Operator* completes e.)

a. Operator's* Name:
b. Operator's* Phone No.:
c. Operator's* Address:
d. Special Handling Instructions and additional information:

OPERATOR'S CERTIFICATION: I hereby declare that the contents of this consignment are fully and accurately described above by proper shipping name and are classified, packed, marked, and labeled, and are in all respects in proper condition for transport by highway according to applicable international and government regulations.

No.

SAMPSON COUNTY DISPOSAL INC.

Sampson County Disposal

Ticket: 302575
Date: 07/26/2004
Time: 11:01:57 - 11:24:07

Customer: 2100493 / ROANOKE ENVIRONMENTAL, INC.

Generator: MARINE COR / COMMAND
Origin: ONS / ONSLOW
Truck: HIL382

Profile: E5-4003 / PCB&PETROLEUM I
County: NC / NORTH CAROLINA

Gross: 82560 LBS
Tare: 31080 LBS
Net: 51480 LBS

GRID: 2 / MSW - MUNICIPAL

Comment: MANIFEST 52480

Wastes & Services	Quantity Rate	Amount
E5-4003 / PCB&PETROLEUM IMPACTED SO	25.7400	

Total Amount:

I certify that I have not disposed of any liquid or hazardous waste.

Driver:
Operator: RUTH ANN OWENS

I hereby certify that this load does not contain any unauthorized waste.

SIGNATURE: Bobby Hunt

WASTE INDUSTRIES, INC.

AUG 16 2004

0 4 4 5 2 3

NON-HAZARDOUS SPECIAL WASTE & ASBESTOS MANIFEST

If waste is asbestos waste, complete Sections I, II, III, and IV.
If waste is NOT asbestos waste, complete only Sections I, II, and III.

No. 53481

Section I. GENERATOR (Generator completes all of Section I)

a. Generator Name: COMMANDING GENERAL ACK
c. Address: MARINE CORPS BASE
CAMP LEJEUNE, NC 28542
e. Phone No.: 910-451-1482

b. Generating Location: COMMANDING GENERAL ACK
d. Address: MARINE CORPS BASE
CAMP LEJEUNE, NC 28542
f. Phone No.: 910-451-1482

If owner of the generating facility differs from the generator, provide:

g. Owner's Name:
h. Owner's Phone No.:

SC WASTE CODE: 2 1 0 0 4 9 3 | E5-4003

Containers

Description of Waste: PCB & PETROLEUM IMPACTED SOIL

k. Quantity: 50900 | Units: P | No.: 01 | TYPE: T

51620

TYPE
- DM - METAL DRUM
- DP - PLASTIC DRUM
- B - BAG
- BA - 6 MIL. PLASTIC BAG or WRAP
- T - TRUCK
- O - OTHER

UNITS
- P - POUNDS
- Y - YARDS
- M^3 - CUBIC METERS
- Y^3 - CUBIC YARDS
- O - OTHER

GENERATOR'S CERTIFICATION: I hereby certify that the above named material is not a hazardous waste as defined by 40 CFR Part 261 or any applicable state law, has been properly described, classified and packaged, and is in proper condition for transportation according to applicable regulations; **AND, if the waste is a treatment residue of a previously restricted hazardous waste** subject to the Land Disposal Restrictions, I certify and warrant that the waste has been treated in accordance with the requirements of 40 CFR Part 268 and is no longer a hazardous waste as defined by 40 CFR Part 261.

John B. Riggs — Generator Authorized Agent Name
Signature
Shipment Date: 072604

Section II. TRANSPORTER (Generator completes a-d. Transporter I complete e-g. Transporter II complete h-n.)

TRANSPORTER I

a. Name: HILCO
b. Address: 7700 KEN MONTE DR.
GREENSBORO, NC 27409
c. Driver Name/Title: PRINT / TYPE
d. Phone No.: 336-273-9441
e. Truck No.:
f. Vehicle License No./State:
Acknowledgement of Receipt of Materials.
g. Driver Signature
Shipment Date: 072604

TRANSPORTER II

h. Name:
i. Address:
j. Driver Name/Title: PRINT / TYPE
k. Phone No.:
l. Truck No.:
m. Vehicle License No./State:
Acknowledgement of Receipt of Materials.
n. Driver Signature
Shipment Date

Section III. DESTINATION (Generator completes a-d. Destination Site completes e-f.)

a. Site Name: *Sampson County Landfill*
b. Physical Address: *7434 Roseboro Hwy*
Roseboro, NC 28382
c. Phone No.: *910-525-4132*
d. Mailing Address: *7434 Roseboro Hwy*
Roseboro, NC 28382
e. Discrepancy Indication Space:

I hereby certify that the above named materials has been accepted and to the best of my knowledge the foregoing is true and accurate.

S.C. Landfill — Name of Authorized Agent
Signature
Receipt Date: 072604

Section IV. ASBESTOS (Generator complete a-d, f, g. Operator* completes e.)

a. Operator's* Name:
b. Operator's* Phone No.:
c. Operator's* Address:
d. Special Handling Instructions and additional information:

OPERATOR'S CERTIFICATION: I hereby declare that the contents of this consignment are fully and accurately described above by proper shipping name and are classified, packed, marked, and labeled, and are in all respects in proper condition for transport by highway according to applicable international and government regulations.

No.

Sampson County Disposal

Ticket: 302569
Date: 07/26/2004
Time: 10:43:48 - 11:05:27

SAMPSON COUNTY DISPOSAL INC.

Customer: 2100493 / ROANOKE ENVIRONMENTAL, INC.

Generator: MARINE COR / COMMAND
Origin: ONS / ONSLOW
Truck: HIL356

Profile: E5-4003 / PCB&PETROLEUM I
County: NC / NORTH CAROLINA

Gross: 81200 LBS
Tare: 29780 LBS
Net: 51420 LBS

GRID: 2 / MSW - MUNICIPAL

Comment: MANIFEST 53481

Wastes & Services	Quantity Rate	Amount
E5-4003 / PCB&PETROLEUM IMPACTED SD	25.7100	

Total Amount:

I certify that I have not disposed of any liquid or hazardous waste.

Driver:
Operator: ANGELA B MCLAMB

I hereby certify that this load does not contain any unauthorized waste.

SIGNATURE: J. NAPOLI

04574

WASTE INDUSTRIES, INC.

AUG 16 2004

NON-HAZARDOUS SPECIAL WASTE & ASBESTOS MANIFEST

If waste is asbestos waste, complete Sections I, II, III, and IV.
If waste is NOT asbestos waste, complete only Sections I, II, and III.

No. 53482

Section I GENERATOR (Generator completes all of Section I)

a. Generator Name: COMMANDING GENERAL ACK
MARINE CORPS BASE

b. Generating Location: COMMANDING GENERAL ACK
MARINE CORPS BASE

c. Address: CAMP LEJEUNE, NC 28542
910-451-1482

d. Address: CAMP LEJEUNE, NC 28542
910-451-1482

e. Phone No.:

f. Phone No.:

If owner of the generating facility differs from the generator, provide:

g. Owner's Name:

h. Owner's Phone No.:

SC WASTE CODE 2 1 0 0 4 9 3

E5-4003

Containers

Description of Waste: PCB & PETROLEUM IMPACTED SOIL

k. Quantity 53280 Units P No. 01 TYPE T

53540

TYPE
DM - METAL DRUM
DP - PLASTIC DRUM
B - BAG
BA - 6 MIL. PLASTIC BAG or WRAP
T - TRUCK
O - OTHER

UNITS
P - POUNDS
Y - YARDS
M^3 - CUBIC METERS
Y^3 - CUBIC YARDS
O - OTHER

GENERATOR'S CERTIFICATION: I hereby certify that the above named material is not a hazardous waste as defined by 40 CFR Part 261 or any applicable state law, has been properly described, classified and packaged, and is in proper condition for transportation according to applicable regulations; **AND, if the waste is a treatment residue of a previously restricted hazardous waste** subject to the Land Disposal Restrictions, I certify and warrant that the waste has been treated in accordance with the requirements of 40 CFR Part 268 and is no longer a hazardous waste as defined by 40 CFR Part 261.

JOHN E. RIGGS
Generator Authorized Agent Name

Signature

072604
Shipment Date

Section II TRANSPORTER (Generator completes a-c. Transporter I completes e-g. Transporter II completes h-n.)

TRANSPORTER I

a. Name: HILCO

b. Address: 7700 KEN MONTE DR.
GREENSBORO, NC 27409

c. Driver Name/Title: Jasper Holloway III
PRINT / TYPE

d. Phone No.: 336-273-9441

e. Truck No.: 363

f. Vehicle License No./State: NC-LJ-7838

Acknowledgement of Receipt of Materials.

Driver Signature

072604
Shipment Date

TRANSPORTER II

h. Name:

i. Address:

j. Driver Name/Title:
PRINT / TYPE

k. Phone No.:

l. Truck No.:

m. Vehicle License No./State:

Acknowledgement of Receipt of Materials.

n. Driver Signature

Shipment Date

Section III DESTINATION (Generator completes a-b. Destination site completes c-f.)

a. Site Name: *Sampson County Landfill*

b. Physical Address: *7434 Roseboro Hwy*
Roseboro, NC 28382

c. Phone No.: *910-525-4132*

d. Mailing Address: *7434 Roseboro Hwy*
Roseboro, NC 28382

e. Discrepancy Indication Space:

I hereby certify that the above named materials has been accepted and to the best of my knowledge the foregoing is true and accurate.

f. *S.C. Landfill*
Name of Authorized Agent

Signature

072604
Receipt Date

Section IV ASBESTOS (Generator complete a-d. If a Operator* completes e.)

a. Operator's* Name:

b. Operator's* Phone No.:

c. Operator's* Address:

d. Special Handling Instructions and additional information:

OPERATOR'S CERTIFICATION: I hereby declare that the contents of this consignment are fully and accurately described above by proper shipping name and are classified, packaged, marked, and labeled, and are in all respects in proper condition for transport by highway according to applicable international and government regulations.

No.

Sampson County Disposal

Ticket: 302573
Date: 07/26/2004
Time: 11:32:59 - 11:33:21

SAMPSON COUNTY DISPOSAL INC.

Customer: 2100493 / ROANOKE ENVIRONMENTAL, INC.

Generator: MARINE COR / COMMAND
Origin: ONS / ONSLOW
Truck: HIL363

Profile: E5-4003 / PCB&PETROLEUM I
County: NC / NORTH CAROLINA

Gross: 83400 LBS
Tare: 29860 LBS
Net: 53540 LBS

GRID: 2 / MSW - MUNICIPAL

Comment: MANIFEST#53482

Wastes & Services	Quantity Rate	Amount
E5-4003 / PCB&PETROLEUM IMPACTED SO	26.7700	

Total Amount:

I certify that I have not disposed of any liquid or hazardous waste.

Driver: _____
Operator: RUTH ANN OWENS

I hereby certify that this load does not contain any unauthorized waste.

SIGNATURE: _____

WASTE INDUSTRIES, INC.

AUG 16 2004 manifest #1 04575

NON-HAZARDOUS SPECIAL WASTE & ASBESTOS MANIFEST

If waste is asbestos waste, complete Sections I, II, III, and IV.
If waste is NOT asbestos waste, complete only Sections I, II, and III.

No. 53483

Section I. GENERATOR (Generator completes all of Section I)

a. Generator Name: COMMANDING GENERAL ACK

b. Generating Location: COMMANDING GENERAL ACK

c. Address: MARINE CORPS BASE
CAMP LEJEUNE, NC 28542
910-451-1482

d. Address: MARINE CORPS BASE
CAMP LEJEUNE, NC 28542
910-451-1482

e. Phone No.:

f. Phone No.:

If owner of the generating facility differs from the generator, provide:

g. Owner's Name:

h. Owner's Phone No.:

SC WASTE CODE: 2 1 0 0 4 9 3

E5-4003

Containers

Description of Waste: PCB & PETROLEUM IMPACTED SOIL

k. Quantity: 51020 Units: P No.: 01 TYPE: T

TYPE
DM - METAL DRUM
DP - PLASTIC DRUM
B - BAG
BA - 6 MIL. PLASTIC BAG or WRAP
T - TRUCK
O - OTHER

UNITS
P - POUNDS
Y - YARDS
M³ - CUBIC METERS
Y³ - CUBIC YARDS
O - OTHER

GENERATOR'S CERTIFICATION: I hereby certify that the above named material is not a hazardous waste as defined by 40 CFR Part 261 or any applicable state law, has been properly described, classified and packaged, and is in proper condition for transportation according to applicable regulations; **AND, if the waste is a treatment residue of a previously restricted hazardous waste** subject to the Land Disposal Restrictions, I certify and warrant that the waste has been treated in accordance with the requirements of 40 CFR Part 268 and is no longer a hazardous waste as defined by 40 CFR Part 261.

JOHN E. RIGGS
Generator Authorized Agent Name

Signature

072674
Shipment Date

Section II TRANSPORTER (Generator completes a-d if transported; complete e-g if transported by Transporter I; complete h-m if transported by Transporter II; complete n-o)

TRANSPORTER I

Name: HILCO

Address: 7700 KEN MONTE DR.
GREENSBORO, NC 27409

Driver Name/Title: R. Pollard

Phone No.: 336-273-9441 PRINT / TYPE

e. Truck No.: 305

Vehicle License No./State: LE-5650

Acknowledgement of Receipt of Materials.

Driver Signature

072604
Shipment Date

TRANSPORTER II

h. Name:

i. Address:

j. Driver Name/Title:

k. Phone No.: PRINT / TYPE

l. Truck No.:

m. Vehicle License No./State:

Acknowledgement of Receipt of Materials.

n. Driver Signature

Shipment Date

Section III DESTINATION (Generator completes a-d; Operator completes e-f)

Site Name: *Sampson County Landfill*

c. Phone No.: *910-525-4132*

Physical Address: *7434 Roseboro Hwy*
Roseboro, NC 28382

d. Mailing Address: *7434 Roseboro Hwy*
Roseboro, NC 28382

Discrepancy Indication Space:

Hereby certify that the above named materials has been accepted and to the best of my knowledge the foregoing is true and accurate.

S.C. Landfill
Name of Authorized Agent

Signature

072604
Receipt Date

Section IV ASBESTOS (Generator complete a-d, f, g; Operator* completes e)

Operator's* Name:

b. Operator's* Phone No.:

Operator's* Address:

Special Handling Instructions and additional information:

GENERATOR'S CERTIFICATION: I hereby declare that the contents of this consignment are fully and accurately described above by proper shipping name and are classified, packed, marked, and labeled, and are in all respects in proper condition for transport by highway according to applicable international and government regulations.

No.

Sampson County Disposal

Ticket: 302580
Date: 07/26/2004
Time: 11:34:55 - 11:35:22

SAMPSON COUNTY DISPOSAL INC.

Customer: 2100453 / ROANOKE ENVIRONMENTAL, INC.

Generator: MARINE COR / COMMAND
Origin: ONS / ONSLOW
Truck: HIL305

Profile: E5-4003 / PCB&PETROLEUM I
County: NC / NORTH CAROLINA

Gross: 82600 LBS
Tare: 31760 LBS
Net: 50040 LBS

GRID: 2 / MSW - MUNICIPAL

Comment: MANIFEST#53483

Wastes & Services	Quantity Rate	Amount
E5-4003 / PCB&PETROLEUM IMPACTED SO	25.4200	

Total Amount:

I certify that I have not disposed of any liquid or hazardous waste.

Driver: R Owens
Operator: RUTH ANN OWENS

I hereby certify that this load does not contain any unauthorized waste.

SIGNATURE: _____

AUG 16 2004 manifest # 04576

WASTE INDUSTRIES, INC.

NON-HAZARDOUS SPECIAL WASTE & ASBESTOS MANIFEST

If waste is asbestos waste, complete Sections I, II, III, and IV.
If waste is NOT asbestos waste, complete only Sections I, II, and III.

No. 53484

Section I. GENERATOR (Generator completes all of Section I)

a. Generator Name: COMMANDING GENERAL ACK
MARINE CORPS BASE

b. Generating Location: COMMANDING GENERAL ACK
MARINE CORPS BASE

c. Address: CAMP LEJEUNE, NC 28542
910-451-1482

d. Address: CAMP LEJEUNE, NC 28542
910-451-1482

e. Phone No.:

f. Phone No.:

If owner of the generating facility differs from the generator, provide:

g. Owner's Name:

h. Owner's Phone No.:

i. SC WASTE CODE: 2 1 0 0 4 9 3 — E5-4003

j. Description of Waste: PCB & PETROLEUM IMPACTED SOIL

k. Quantity: 5,360 (6,320) — Units: P — No. Containers: 01 — TYPE: T

TYPE
DM - METAL DRUM
DP - PLASTIC DRUM
B - BAG
BA - 6 MIL. PLASTIC BAG or WRAP
T - TRUCK
O - OTHER

UNITS
P - POUNDS
Y - YARDS
M^3 - CUBIC METERS
Y^3 - CUBIC YARDS
O - OTHER

GENERATOR'S CERTIFICATION: I hereby certify that the above named material is not a hazardous waste as defined by 40 CFR Part 261 or any applicable state law, has been properly described, classified and packaged, and is in proper condition for transportation according to applicable regulations; **AND, if the waste is a treatment residue of a previously restricted hazardous waste** subject to the Land Disposal Restrictions, I certify and warrant that the waste has been treated in accordance with the requirements of 40 CFR Part 268 and is no longer a hazardous waste as defined by 40 CFR Part 261.

John E. Riggs — Generator Authorized Agent Name
Signature
072604 — Shipment Date

Section II. TRANSPORTER (Generator completes a-d. Transporter I complete e-g. Transporter II complete h-n.)

TRANSPORTER I

a. Name: HILCO

b. Address: 7700 KEN MONTE DR.
GREENSBORO, NC 27409

c. Driver Name/Title: Rich Edwards
PRINT / TYPE

d. Phone No.: 336-273-9441

e. Truck No.: 336

f. Vehicle License No./State: CC 5716 NC

Acknowledgement of Receipt of Materials.

g. Driver Signature
Shipment Date: 072604

TRANSPORTER II

h. Name:

i. Address:

j. Driver Name/Title:
PRINT / TYPE

k. Phone No.:

l. Truck No.:

m. Vehicle License No./State:

Acknowledgement of Receipt of Materials.

n. Driver Signature
Shipment Date

Section III. DESTINATION (Generator completes a-d. Destination site completes e-h.)

a. Site Name: *Sampson County Landfill*

b. Physical Address: *7434 Roseboro Hwy*
Roseboro, NC 28382

c. Phone No.: *910-525-4132*

d. Mailing Address: *7434 Roseboro Hwy*
Roseboro, NC 28382

e. Discrepancy Indication Space:

I hereby certify that the above named materials has been accepted and to the best of my knowledge the foregoing is true and accurate.

S.C. Landfill — Name of Authorized Agent
Signature
072604 — Receipt Date

Section IV. ASBESTOS (Generator completes a-h. If "Operator" completes e-h.)

a. Operator's* Name:

b. Operator's* Phone No.:

c. Operator's* Address:

d. Special Handling Instructions and additional information:

OPERATOR'S CERTIFICATION: I hereby declare that the contents of this consignment are fully and accurately described above by proper shipping name and are classified, packed, marked, and labeled, and are in all respects in proper condition for transport by highway according to applicable international and government regulations.

No.

Sampson County Disposal

Ticket: 302577
Date: 07/26/2004
Time: 11:30:13 - 11:30:33

SAMPSON COUNTY DISPOSAL INC.

Customer: 2100493 / ROANOKE ENVIRONMENTAL, INC.

Generator: MARINE COR / COMMAND
Origin: ONS / ONSLOW
Truck: HIL336

Profile: E5-4003 / PCB&PETROLEUM I
County: NC / NORTH CAROLINA
License: HILCO
GRID: 2 / MSW - MUNICIPAL

Gross: 81580 LBS
Tare: 30260 LBS
Net: 51320 LBS

Comment: MANIFEST#53484

Wastes & Services	Quantity Rate	Amount
E5-4003 / PCB&PETROLEUM IMPACTED SO	25.6600	

Total Amount:

I certify that I have not disposed of any liquid or hazardous waste.

Driver:
Operator: RUTH ANN OWENS

I hereby certify that this load does not contain any unauthorized waste.

SIGNATURE:

WASTE INDUSTRIES, INC.

AUG 16 2004 Manifest # 04577

NON-HAZARDOUS SPECIAL WASTE & ASBESTOS MANIFEST

If waste is asbestos waste, complete Sections I, II, III, and IV.
If waste is NOT asbestos waste, complete only Sections I, II, and III.

No. 53486

Section I — GENERATOR (Generator completes and signs Section I)

a. Generator Name: COMMANDING GENERAL ACK
c. Address: MARINE CORPS BASE
CAMP LEJEUNE, NC 28542
910-451-1482
e. Phone No.:

b. Generating Location: COMMANDING GENERAL ACK
d. Address: MARINE CORPS BASE
CAMP LEJEUNE, NC 28542
910-451-1482
f. Phone No.:

If owner of the generating facility differs from the generator, provide:

g. Owner's Name:
h. Owner's Phone No.:

i. SC WASTE CODE: 2 1 0 0 4 9 3

E5-4003

j. Description of Waste: PCB & PETROLEUM IMPACTED SOIL

k. Quantity: 48420 (48000) Units: P No. Containers: 01 TYPE: T

TYPE	
DM	METAL DRUM
DP	PLASTIC DRUM
B	BAG
BA	6 MIL. PLASTIC BAG or WRAP
T	TRUCK
O	OTHER

UNITS	
P	POUNDS
Y	YARDS
M^3	CUBIC METERS
Y^3	CUBIC YARDS
O	OTHER

GENERATOR'S CERTIFICATION: I hereby certify that the above named material is not a hazardous waste as defined by 40 CFR Part 261 or any applicable state law, has been properly described, classified and packaged, and is in proper condition for transportation according to applicable regulations; **AND, If the waste is a treatment residue of a previously restricted hazardous waste** subject to the Land Disposal Restrictions, I certify and warrant that the waste has been treated in accordance with the requirements of 40 CFR Part 268 and is no longer a hazardous waste as defined by 40 CFR Part 261.

John E. Riggs — Generator Authorized Agent Name
Signature
072604 — Shipment Date

Section II — TRANSPORTER (Generator completes a-e, Transporter I completes f-g, Transporter II completes h-n)

TRANSPORTER I

a. Name: HILCO
b. Address: 7700 KEN MONTE DR.
GREENSBORO, NC 27409
c. Driver Name/Title: Lamar Stackhouse (PRINT / TYPE)
d. Phone No.: 336-273-9441
e. Truck No.: 354
f. Vehicle License No./State: LH3894
Acknowledgement of Receipt of Materials.
g. Lamar Stackhouse — Driver Signature
072604 — Shipment Date

TRANSPORTER II

h. Name:
i. Address:
j. Driver Name/Title: (PRINT / TYPE)
k. Phone No.:
l. Truck No.:
m. Vehicle License No./State:
Acknowledgement of Receipt of Materials.
n. Driver Signature
Shipment Date

Section III — DESTINATION (Generator completes a-d, Destination site completes e-f)

a. Site Name: *Sampson County Landfill*
b. Physical Address: *7434 Roseboro Hwy*
Roseboro, NC 28382
c. Phone No.: *910-525-4132*
d. Mailing Address: *7434 Roseboro Hwy*
Roseboro, NC 28382
e. Discrepancy Indication Space:

I hereby certify that the above named materials has been accepted and to the best of my knowledge the foregoing is true and accurate.

f. *S.C. Landfill* — Name of Authorized Agent
Signature
072604 — Receipt Date

Section IV — ASBESTOS (Generator completes a-d, Operator completes e-k)

a. Operator's* Name:
b. Operator's* Phone No.:
c. Operator's* Address:
d. Special Handling Instructions and additional information:

OPERATOR'S CERTIFICATION: I hereby declare that the contents of this consignment are fully and accurately described above by proper shipping name and are classified, packed, marked, and labeled, and are in all respects in proper condition for transport by highway according to applicable international and government regulations.

Sampson County Disposal

Ticket: 302589
Date: 07/26/2004
Time: 11:28:46 - 11:49:01

No.

SAMPSON COUNTY DISPOSAL INC.

Customer: 2100493 / ROANOKE ENVIRONMENTAL, INC.

Generator: MARINE COR / COMMAND
Origin: ONS / ONSLOW
Truck: HIL354

Profile: ES-4003 / PCB&PETROLEUM I
County: NC / NORTH CAROLINA

Gross: 79440 LBS
Tare: 31440 LBS
Net: 48000 LBS

Comment: MANIFEST#53486

GRID: 2 / MSW - MUNICIPAL

Wastes & Services

	Quantity	Rate	Amount
ES-4003 / PCB&PETROLEUM IMPACTED SO	24.0000		

I certify that I have not disposed of any liquid or hazardous waste.

Total Amount:

Driver:
Operator: RUTH ANN OWENS

I hereby certify that this load does not contain any unauthorized waste.

SIGNATURE: Sonia Gonzalez

WASTE INDUSTRIES, INC.

AUG 16 2004

Manifest 04577

NON-HAZARDOUS SPECIAL WASTE & ASBESTOS MANIFEST

If waste is asbestos waste, complete Sections I, II, III, and IV.
If waste is NOT asbestos waste, complete only Sections I, II, and III.

No. 53487

Section I — GENERATOR (Generator completes all of Section I)

a. Generator Name: COMMANDING GENERAL ACK
MARINE CORPS BASE
c. Address: CAMP LEJEUNE, NC 28542
910-451-1482
e. Phone No.:

b. Generating Location: COMMANDING GENERAL ACK
MARINE CORPS BASE
d. Address: CAMP LEJEUNE, NC 28542
910-451-1482
f. Phone No.:

If owner of the generating facility differs from the generator, provide:

g. Owner's Name:
h. Owner's Phone No.:

SC WASTE CODE: 2 1 0 0 4 9 3

E5-4003 Containers

Description of Waste: PCB & PETROLEUM IMPACTED SOIL

k. Quantity: 48980 (48760) Units: P No.: 01 TYPE: T

TYPE
DM - METAL DRUM
DP - PLASTIC DRUM
B - BAG
BA - 6 MIL. PLASTIC BAG or WRAP
T - TRUCK
O - OTHER

UNITS
P - POUNDS
Y - YARDS
M^3 - CUBIC METERS
Y^3 - CUBIC YARDS
O - OTHER

GENERATOR'S CERTIFICATION: I hereby certify that the above named material is not a hazardous waste as defined by 40 CFR Part 261 or any applicable state law, has been properly described, classified and packaged, and is in proper condition for transportation according to applicable regulations; **AND, if the waste is a treatment residue of a previously restricted hazardous waste** subject to the Land Disposal Restrictions, I certify and warrant that the waste has been treated in accordance with the requirements of 40 CFR Part 268 and is no longer a hazardous waste as defined by 40 CFR Part 261.

JOHN B. RIGGS — Generator Authorized Agent Name
Signature
072604 — Shipment Date

Section II — TRANSPORTER (Generator completes a, b, c; Transporter I completes d, e, f; Transporter II completes h, i, j, k, l, m, n)

TRANSPORTER I

a. Name: HILCO
b. Address: 7700 KEN MONTE DR.
GREENSBORO, NC 27409

c. Driver Name/Title: PRINT / TYPE
d. Phone No.: 336-273-9441
e. Truck No.:
f. Vehicle License No./State:

Acknowledgement of Receipt of Materials.

Driver Signature
Shipment Date

TRANSPORTER II

h. Name: Hilco
i. Address: 7700 KENMONT DRIVE
GREENSBORO, N.C

j. Driver Name/Title: Anthony A. Green PRINT / TYPE
k. Phone No.: 1800 648 6343
l. Truck No.: 304
m. Vehicle License No./State: LE 5699 N.C

Acknowledgement of Receipt of Materials.

n. Driver Signature
072604 — Shipment Date

Section III — DESTINATION (Generator completes a, b; Operator* completes c, d)

a. Site Name: *Sampson County Landfill*
b. Physical Address: *7434 Roseboro Hwy*
Roseboro, NC 28382

c. Phone No.: *910-525-4132*
d. Mailing Address: *7434 Roseboro Hwy*
Roseboro, NC 28382

Discrepancy Indication Space:

I hereby certify that the above named materials has been accepted and to the best of my knowledge the foregoing is true and accurate.

S.C. Landfill — Name of Authorized Agent
Signature
072604 — Receipt Date

Section IV — ASBESTOS (Generator completes a, c; e.g. Operator* completes b, d)

a. Operator's* Name:
b. Operator's* Phone No.:
c. Operator's* Address:

Special Handling Instructions and additional information:

OPERATOR'S CERTIFICATION: I hereby declare that the contents of this consignment are fully and accurately described above by proper shipping name and are classified, packed, marked, and labeled, and are in all respects in proper condition for transport by highway according to applicable international and government regulations.

No.

Sampson County Disposal

Ticket: 302591
Date: 07/26/2004
Time: 11:52:39 - 11:52:56

SAMPSON COUNTY DISPOSAL INC.

Customer: 2100493 / ROANOKE ENVIRONMENTAL, INC.

Generator: MARINE COR / COMMAND
Origin: ONS / ONSLOW
Truck: HIL304

Profile: ES-4003 / PCB&PETROLEUM I
County: NC / NORTH CAROLINA

Gross: 80600 LBS
Tare: 31840 LBS
Net: 48760 LBS

GRID: 2 / MSW - MUNICIPAL

Comment: MANIFEST#53487

Wastes & Services	Quantity	Rate	Amount
ES-4003 / PCB&PETROLEUM IMPACTED SO	24.3800		

Total Amount:

I certify that I have not disposed of any liquid or hazardous waste.

Driver:
Operator: RUTH ANN OWENS

I hereby certify that this load does not contain any unauthorized waste.

SIGNATURE: _____

manifest # 04578

WASTE INDUSTRIES, INC.

NON-HAZARDOUS SPECIAL WASTE & ASBESTOS MANIFEST

AUG 16 2004

No. 53489

If waste is asbestos waste, complete Sections I, II, III, and IV.
If waste is NOT asbestos waste, complete only Sections I, II, and III.

Section I: GENERATOR (Generator completes all of Section I)

a. Generator Name: COMMANDING GENERAL ACK

b. Generating Location: COMMANDING GENERAL ACK

c. Address: MARINE CORPS BASE
CAMP LEJEUNE, NC 28542
910-451-1482

d. Address: MARINE CORPS BASE
CAMP LEJEUNE, NC 28542
910-451-1482

e. Phone No.:

f. Phone No.:

If owner of the generating facility differs from the generator, provide:

g. Owner's Name:

h. Owner's Phone No.:

i. SC WASTE CODE: 2 1 0 0 4 9 3 — E5-4003

j. Description of Waste: PCB & PETROLEUM IMPACTED SOIL

k. Containers

Quantity	Units	No.	TYPE
50740	P	01	T

50700

TYPE
- DM - METAL DRUM
- DP - PLASTIC DRUM
- B - BAG
- BA - 6 MIL. PLASTIC BAG or WRAP
- T - TRUCK
- O - OTHER

UNITS
- P - POUNDS
- Y - YARDS
- M^3 - CUBIC METERS
- Y^3 - CUBIC YARDS
- O - OTHER

GENERATOR'S CERTIFICATION: I hereby certify that the above named material is not a hazardous waste as defined by 40 CFR Part 261 or any applicable state law, has been properly described, classified and packaged, and is in proper condition for transportation according to applicable regulations; **AND, if the waste is a treatment residue of a previously restricted hazardous waste** subject to the Land Disposal Restrictions, I certify and warrant that the waste has been treated in accordance with the requirements of 40 CFR Part 268 and is no longer a hazardous waste as defined by 40 CFR Part 261.

JOHN R. RISGS
Generator Authorized Agent Name — Signature — Shipment Date: 072604

Section II: TRANSPORTER (Generator completes a-d. Transporter I completes e-g. Transporter II completes h-n.)

TRANSPORTER I

a. Name: HILCO

b. Address: 7700 KEN MONTE DR.
GREENSBORO, NC 27409

c. Driver Name/Title: Bobby Hines (PRINT / TYPE)

d. Phone No.: 336-273-9441

e. Truck No.: 382

f. Vehicle License No./State: LK 8643 N.C

Acknowledgement of Receipt of Materials.

g. Bobby Hines (Driver Signature) — Shipment Date: 072604

TRANSPORTER II

h. Name:

i. Address:

j. Driver Name/Title: (PRINT / TYPE)

k. Phone No.:

l. Truck No.:

m. Vehicle License No./State:

Acknowledgement of Receipt of Materials.

n. Driver Signature — Shipment Date

Section III: DESTINATION (Generator completes a-d. Destination site completes e-h)

a. Site Name: *Sampson County Landfill*

b. Physical Address: *7434 Roseboro Hwy*
Roseboro, NC 28382

c. Phone No.: *910-525-4132*

d. Mailing Address: *7434 Roseboro Hwy*
Roseboro, NC 28382

e. Discrepancy Indication Space:

I hereby certify that the above named materials has been accepted and to the best of my knowledge the foregoing is true and accurate.

f. *S.C. Landfill* (Name of Authorized Agent) — Signature — Receipt Date: 072604

Section IV: ASBESTOS (Generator complete a-d. f. g. Operator completes e.)

a. Operator's* Name:

b. Operator's* Phone No.:

c. Operator's* Address:

d. Special Handling Instructions and additional information:

OPERATOR'S CERTIFICATION: I hereby declare that the contents of this consignment are fully and accurately described above by proper shipping name and are classified, packed, marked, and labeled, and are in all respects in proper condition for transport by highway according to applicable international and government regulations.

No.

Sampson County Disposal

Ticket: 302653
Date: 07/26/2004
Time: 15:15:03 - 15:15:14

SAMPSON COUNTY DISPOSAL INC.

Customer: 2100493 / ROANOKE ENVIRONMENTAL, INC.

Generator: MARINE COR / COMMAND
Origin: ONS / ONSLOW
Truck: HIL382

Profile: E5-4003 / PCB&PETROLEUM I
County: NC / NORTH CAROLINA

Gross: 81780 LBS
Tare: 31080 LBS
Net: 50700 LBS

GRID: 2 / MSW - MUNICIPAL

Comment: MANIFEST 53489

Wastes & Services	Quantity	Rate	Amount
E5-4003 / PCB&PETROLEUM IMPACTED SO	25.3500		

Total Amount:

I certify that I have not disposed of any liquid or hazardous waste.

Driver:
Operator: TABETHA TYNDALL

I hereby certify that this load does not contain any unauthorized waste.

SIGNATURE: Bobby Hendon

manifest # 04579

WASTE INDUSTRIES, INC.

NON-HAZARDOUS SPECIAL WASTE & ASBESTOS MANIFEST

AUG 16 2004

No. 53488

If waste is asbestos waste, complete Sections I, II, III, and IV.
If waste is NOT asbestos waste, complete only Sections I, II, and III.

Section I GENERATOR (Generator complete all of Section I)

a. Generator Name: COMMANDING GENERAL ACK

b. Generating Location: COMMANDING GENERAL ACK

c. Address: MARINE CORPS BASE
CAMP LEJEUNE, NC 28542
910-451-1482

d. Address: MARINE CORPS BASE
CAMP LEJEUNE, NC 28542
910-451-1482

e. Phone No.:

f. Phone No.:

If owner of the generating facility differs from the generator, provide:

g. Owner's Name:

h. Owner's Phone No.:

i. SC WASTE CODE 2 1 0 0 4 9 3

E5-4003

j. Description of Waste: PCB & PETROLEUM IMPACTED SOIL

k. Containers

Quantity	Units	No.	TYPE
50120	P	01	T

51540

TYPE
DM - METAL DRUM
DP - PLASTIC DRUM
B - BAG
BA - 6 MIL. PLASTIC BAG or WRAP
T - TRUCK
O - OTHER

UNITS
P - POUNDS
Y - YARDS
M^3 - CUBIC METERS
Y^3 - CUBIC YARDS
O - OTHER

GENERATOR'S CERTIFICATION: I hereby certify that the above named material is not a hazardous waste as defined by 40 CFR Part 261 or any applicable state law, has been properly described, classified and packaged, and is in proper condition for transportation according to applicable regulations; **AND, if the waste is a treatment residue of a previously restricted hazardous waste** subject to the Land Disposal Restrictions, I certify and warrant that the waste has been treated in accordance with the requirements of 40 CFR Part 268 and is no longer a hazardous waste as defined by 40 CFR Part 261.

JOHN E. RIGGS — Generator Authorized Agent Name — Signature — 072604 Shipment Date

Section II TRANSPORTER (Generator complete a-c if Transporter I complete d-g; Transporter II complete h-m)

TRANSPORTER I

a. Name: HILCO

b. Address: 7700 KEN MONTE DR.
GREENSBORO, NC 27409

c. Driver Name/Title: PRINT / TYPE

d. Phone No.: 336-273-9441

e. Truck No.:

f. Vehicle License No./State:

Acknowledgement of Receipt of Materials.

g. Driver Signature — 072604 Shipment Date

TRANSPORTER II

h. Name:

i. Address:

j. Driver Name/Title: PRINT / TYPE

k. Phone No.:

l. Truck No.:

m. Vehicle License No./State:

Acknowledgement of Receipt of Materials.

n. Driver Signature — Shipment Date

Section III DESTINATION (Generator complete a-d if destination site complete e-k)

a. Site Name: *Sampson County Landfill*

c. Phone No.: *910-525-4132*

b. Physical Address: *7434 Roseboro Hwy*
Roseboro, NC 28382

d. Mailing Address: *7434 Roseboro Hwy*
Roseboro, NC 28382

e. Discrepancy Indication Space:

I hereby certify that the above named materials has been accepted and to the best of my knowledge the foregoing is true and accurate.

S.C. Landfill — Name of Authorized Agent — Signature — 072604 Receipt Date

Section IV ASBESTOS (Generator complete a-d; f-g; Operator complete e)

a. Operator's* Name:

b. Operator's* Phone No.:

c. Operator's* Address:

d. Special Handling Instructions and additional information:

OPERATOR'S CERTIFICATION: I hereby declare that the contents of this consignment are fully and accurately described above by proper shipping name and are classified, packaged, marked, and labeled, and are in all respects in proper condition for transport by highway according to applicable international and government regulations.

Sampson County Disposal

Ticket: 302654
Date: 07/26/2004
Time: 15:17:14 - 15:17:25

No.

SAMPSON COUNTY DISPOSAL INC.

Customer: 2100493 / ROANOKE ENVIRONMENTAL, INC.

Generator: MARINE CORPS / COMMAND
Origin: ONS / ONSLOW
Truck: HIL356

Profile: E5-4003 / PCB&PETROLEUM I
County: NC / NORTH CAROLINA

Gross: 81320 LBS
Tare: 29780 LBS
Net: 51540 LBS

Comment: MANIFEST 53488

GRID: 2 / MSW - MUNICIPAL

Wastes & Services

	Quantity	Rate	Amount
E5-4003 / PCB&PETROLEUM IMPACTED SO	25.7700		

Total Amount:

I certify that I have not disposed of any liquid or hazardous waste.

Driver:
Operator: TABETHA TYNDALL

I hereby certify that this load does not contain any unauthorized waste.

SIGNATURE:

WASTE INDUSTRIES, INC.

AUG 16 2004 manifest 04580

NON-HAZARDOUS SPECIAL WASTE & ASBESTOS MANIFEST

If waste is asbestos waste, complete Sections I, II, III, and IV.
If waste is NOT asbestos waste, complete only Sections I, II, and III.

No. 53495

Section I GENERATOR (Generator completes all of Section I)

a. Generator Name: COMMANDING GENERAL ACK
b. Generating Location: COMMANDING GENERAL ACK

c. Address: MARINE CORPS BASE
CAMP LEJEUNE, NC 28542
d. Address: MARINE CORPS BASE
CAMP LEJEUNE, NC 28542

e. Phone No.: 910-451-1482
f. Phone No.: 910-451-1482

owner of the generating facility differs from the generator, provide:

g. Owner's Name:
h. Owner's Phone No.:

SC WASTE CODE: 2 1 0 0 4 9 3 — E5-4003

Containers

Description of Waste: PCB & PETROLEUM IMPACTED SOIL

k.

Quantity	Units	No.	TYPE
48640	P	01	T

48600

TYPE
DM - METAL DRUM
DP - PLASTIC DRUM
B - BAG
BA - 6 MIL. PLASTIC BAG or WRAP
T - TRUCK
O - OTHER

UNITS
P - POUNDS
Y - YARDS
M^3 - CUBIC METERS
Y^3 - CUBIC YARDS
O - OTHER

GENERATOR'S CERTIFICATION: I hereby certify that the above named material is not a hazardous waste as defined by 40 CFR Part 261 or any applicable state law, has been properly described, classified and packaged, and is in proper condition for transportation according to applicable regulations; **AND, If the waste is a treatment residue of a previously restricted hazardous waste** subject to the Land Disposal Restrictions, I certify and warrant that the waste has been treated in accordance with the requirements of 40 CFR Part 268 and is no longer a hazardous waste as defined by 40 CFR Part 261.

JOHN E. RIGGS — Generator Authorized Agent Name
Signature
072604 — Shipment Date

Section II TRANSPORTER (Generator completes a-d if Transporter I completes e-g; Transporter II completes h-n)

TRANSPORTER I

a. Name: HILCO
b. Address: 7700 KEN MONTE DR.
GREENSBORO, NC 27409

c. Driver Name/Title: PRINT / TYPE
d. Phone No.: 336-273-9441
e. Truck No.:

Vehicle License No./State:
Acknowledgement of Receipt of Materials.

f. Curtis Smith — Driver Signature
Shipment Date

TRANSPORTER II

h. Name: Curtis Smith
i. Address: 005 Row AND RD

j. Driver Name/Title: Curtis Smith Trucking — PRINT / TYPE
k. Phone No.: 910 592 2354
l. Truck No.: CS 3

m. Vehicle License No./State:
Acknowledgement of Receipt of Materials.

n. Curtis Smith — Driver Signature
Shipment Date

Section III DESTINATION (Generator completes a-d; destination/site completes e-f)

a. Site Name: *Sampson County Landfill*
c. Phone No.: *910-525-4132*

b. Physical Address: *7434 Roseboro Hwy*
Roseboro, NC 28382
d. Mailing Address: *7434 Roseboro Hwy*
Roseboro, NC 28382

e. Discrepancy Indication Space:

hereby certify that the above named materials has been accepted and to the best of my knowledge the foregoing is true and accurate.

S.C. Landfill — Name of Authorized Agent
Signature
072604 — Receipt Date

Section IV* ASBESTOS (Generator complete a-d; f, g; Operator* completes e-h)

a. Operator's* Name:
b. Operator's* Phone No.:

c. Operator's* Address:

d. Special Handling Instructions and additional information:

OPERATOR'S CERTIFICATION: I hereby declare that the contents of this consignment are fully and accurately described above by proper shipping name and are classified, packed, marked, and labeled, and are in all respects in proper condition for transport by highway according to applicable international and government regulations.

Sampson County Disposal

Ticket: 302663
Date: 07/26/2004
Time: 15:35:44 - 15:36:57

No.

SAMPSON COUNTY DISPOSAL INC.

Customer: 2100493 / ROANOKE ENVIRONMENTAL, INC.

Generator: MARINE COR / COMMAND
Origin: ONS / ONSLOW
Truck: CS3

Profile: E5-4003 / PCB&PETROLEUM I
County: NC / NORTH CAROLINA

Gross: 79940 LBS
Tare: 31340 LBS
Net: 48600 LBS

GRID: 2 / MSW - MUNICIPAL

Comment: MANIFEST 53495

Wastes & Services	Quantity	Rate	Amount
E5-4003 / PCB&PETROLEUM IMPACTED SO	24.3000		

Total Amount:

I certify that I have not disposed of any liquid or hazardous waste.

Driver: _____
Operator: TABETHA TYNDALL

I hereby certify that this load does not contain any unauthorized waste.

SIGNATURE: Curtis Smith

WASTE INDUSTRIES, INC.

AUG 16 2004

145 81

NON-HAZARDOUS SPECIAL WASTE & ASBESTOS MANIFEST

If waste is asbestos waste, complete Sections I, II, III, and IV.
If waste is NOT asbestos waste, complete only Sections I, II, and III.

No. 53491

Section I. GENERATOR (Generator completes all of Section I)

a. Generator Name: COMMANDING GENERAL ACK

b. Generating Location: COMMANDING GENERAL ACK

c. Address: MARINE CORPS BASE
CAMP LEJEUNE, NC 28542
910-451-1482

d. Address: MARINE CORPS BASE
CAMP LEJEUNE, NC 28542
910-451-1482

e. Phone No.:

f. Phone No.:

If owner of the generating facility differs from the generator, provide:

g. Owner's Name:

h. Owner's Phone No.:

. SC WASTE CODE 2 1 0 0 4 9 3

E5-4003

Containers

. Description of Waste: PCB & PETROLEUM IMPACTED SOIL

k. Quantity 52440 52460 | Units P | No. 01 | TYPE T

TYPE
DM - METAL DRUM
DP - PLASTIC DRUM
B - BAG
BA - 6 MIL. PLASTIC BAG or WRAP
T - TRUCK
O - OTHER

UNITS
P - POUNDS
Y - YARDS
M³ - CUBIC METERS
Y³ - CUBIC YARDS
O - OTHER

GENERATOR'S CERTIFICATION: I hereby certify that the above named material is not a hazardous waste as defined by 40 CFR Part 261 or any applicable state law, has been properly described, classified and packaged, and is in proper condition for transportation according to applicable regulations; **AND, if the waste is a treatment residue of a previously restricted hazardous waste** subject to the Land Disposal Restrictions, I certify and warrant that the waste has been treated in accordance with the requirements of 40 CFR Part 268 and is no longer a hazardous waste as defined by 40 CFR Part 261.

JOHN E. RIGGS

Generator Authorized Agent Name — Signature — Shipment Date 072604

Section II TRANSPORTER (Generator completes a-d. Transporter I completes e-g. Transporter II complete h-n.)

TRANSPORTER I

. Name: HILCO

. Address: 7700 KEN MONTE DR.
GREENSBORO, NC 27409

. Driver Name/Title: Rick Edwards
PRINT / TYPE

. Phone No.: 336-273-9441

e. Truck No.: JJ6

Vehicle License No./State: CCS 714 NC

Acknowledgement of Receipt of Materials.

Driver Signature — Shipment Date 07-26-04

TRANSPORTER II

h. Name:

i. Address:

j. Driver Name/Title:
PRINT / TYPE

k. Phone No.:

l. Truck No.:

m. Vehicle License No./State:

Acknowledgement of Receipt of Materials.

n. Driver Signature — Shipment Date

Section III DESTINATION (Generator completes a-d. Destination site completes e-h.)

Site Name: *Sampson County Landfill*

c. Phone No.: *910-525-4132*

Physical Address: *7434 Roseboro Hwy*
Roseboro, NC 28382

d. Mailing Address: *7434 Roseboro Hwy*
Roseboro, NC 28382

Discrepancy Indication Space:

hereby certify that the above named materials has been accepted and to the best of my knowledge the foregoing is true and accurate.

S.C. Landfill

Name of Authorized Agent — Signature — Receipt Date 072604

Section IV ASBESTOS (Generator complete a-d, f, g. Operator* completes e.)

Operator's* Name:

b. Operator's* Phone No.:

Operator's* Address:

Special Handling Instructions and additional information:

PERATOR'S CERTIFICATION: I hereby declare that the contents of this consignment are fully and accurately described above by proper shipping name and are classified, packed, rked, and labeled, and are in all respects in proper condition for transport by highway according to applicable international and government regulations.

Operator's* Name & Title

No.

Sampson County Disposal

Ticket: 302667
Date: 07/26/2004
Time: 15:42:52 - 15:43:01

SAMPSON COUNTY DISPOSAL INC.

Customer: 2100493 / ROANOKE ENVIRONMENTAL, INC.

Generator: MARINE COR / COMMAND
Origin: ONS / ONSLOW
Truck: HIL336

Profile: E5-4003 / PCB&PETROLEUM I
County: NC / NORTH CAROLINA
License: HILCO
GRID: 2 / MSW - MUNICIPAL

Gross: 82720 LBS
Tare: 30260 LBS
Net: 52460 LBS

Comment: MANIFEST 53491

Wastes & Services	Quantity Rate	Amount
E5-4003 / PCB&PETROLEUM IMPACTED SO	26.2300	

Total Amount:

I certify that I have not disposed of any liquid or hazardous waste.

Driver:
Operator: TABETHA TYNDALL

I hereby certify that this load does not contain any unauthorized waste.

SIGNATURE:

WASTE INDUSTRIES, INC.

AUG 16 2004

Manifest # 04582

NON-HAZARDOUS SPECIAL WASTE & ASBESTOS MANIFEST

If waste is asbestos waste, complete Sections I, II, III, and IV.
If waste is NOT asbestos waste, complete only Sections I, II, and III.

No. 53490

Section I. GENERATOR (Generator completes all of Section I)

a. Generator Name: COMMANDING GENERAL ACK
c. Address: MARINE CORPS BASE
CAMP LEJEUNE, NC 28542
910-451-1482
e. Phone No.:

b. Generating Location: COMMANDING GENERAL ACK
d. Address: MARINE CORPS BASE
CAMP LEJEUNE, NC 28542
910-451-1482
f. Phone No.:

If owner of the generating facility differs from the generator, provide:

g. Owner's Name:
h. Owner's Phone No.:

SC WASTE CODE: 2 1 0 0 4 9 3 — E5-4003

Description of Waste: PCB & PETROLEUM IMPACTED SOIL

k. Quantity: 52680 53020 — Units: P — No. of Containers: 01 — TYPE: T

TYPE
DM - METAL DRUM
DP - PLASTIC DRUM
B - BAG
BA - 6 MIL. PLASTIC BAG or WRAP
T - TRUCK
O - OTHER

UNITS
P - POUNDS
Y - YARDS
M^3 - CUBIC METERS
Y^3 - CUBIC YARDS
O - OTHER

GENERATOR'S CERTIFICATION: I hereby certify that the above named material is not a hazardous waste as defined by 40 CFR Part 261 or any applicable state law, has been properly described, classified and packaged, and is in proper condition for transportation according to applicable regulations; **AND, If the waste is a treatment residue of a previously restricted hazardous waste** subject to the Land Disposal Restrictions, I certify and warrant that the waste has been treated in accordance with the requirements of 40 CFR Part 268 and is no longer a hazardous waste as defined by 40 CFR Part 261.

JOHN R. RISS — Generator Authorized Agent Name
Signature
Shipment Date: 072604

Section II. TRANSPORTER (Generator complete a-d; transporter I complete e-g; transporter II complete h-n)

TRANSPORTER I

a. Name: HILCO
b. Address: 7700 KEN MONTE DR.
GREENSBORO, NC 27409

c. Driver Name/Title: Jasper Holloway III — PRINT / TYPE
d. Phone No.: 336-273-9441
e. Truck No.: 363
Vehicle License No./State: NC-LJ-7838
Acknowledgement of Receipt of Materials.
Driver Signature
Shipment Date: 072604

TRANSPORTER II

h. Name:
i. Address:
j. Driver Name/Title: — PRINT / TYPE
k. Phone No.:
l. Truck No.:
m. Vehicle License No./State:
Acknowledgement of Receipt of Materials.
n. Driver Signature
Shipment Date

Section III. DESTINATION (Generator completes a-c; destination site completes e-f)

a. Site Name: *Sampson County Landfill*
b. Physical Address: *7434 Roseboro Hwy*
Roseboro, NC 28382

c. Phone No.: *910-525-4132*
d. Mailing Address: *7434 Roseboro Hwy*
Roseboro, NC 28382

Discrepancy Indication Space:

I hereby certify that the above named materials has been accepted and to the best of my knowledge the foregoing is true and accurate.

S.C. Landfill — Name of Authorized Agent
Signature
Receipt Date: 072604

Section IV. ASBESTOS (Generator complete a-d, f-g; Operator* completes e-j)

a. Operator's* Name:
b. Operator's* Phone No.:
c. Operator's* Address:

Special Handling Instructions and additional information:

OPERATOR'S CERTIFICATION: I hereby declare that the contents of this consignment are fully and accurately described above by proper shipping name and are classified, packed, marked, and labeled, and are in all respects in proper condition for transport by highway according to applicable international and government regulations.

Sampson County Disposal

Ticket: 302668
Date: 07/26/2004
Time: 15:44:51 - 15:45:00

No.

SAMPSON COUNTY DISPOSAL INC.

Customer: 2100493 / ROANOKE ENVIRONMENTAL, INC.

Generator: MARINE COR / COMMAND
Origin: ONS / ONSLOW
Truck: HIL363

Profile: E5-4003 / PCB&PETROLEUM I
County: NC / NORTH CAROLINA

Gross: 82880 LBS
Tare: 29860 LBS
Net: 53020 LBS

GRID: 2 / MSW - MUNICIPAL

Comment: MANIFEST 53490

Wastes & Services	Quantity Rate	Amount
E5-4003 / PCB&PETROLEUM IMPACTED SO	26.5100	

Total Amount:

I certify that I have not disposed of any liquid or hazardous waste.

Driver:
Operator: TABETHA TYNDALL

I hereby certify that this load does not contain any unauthorized waste.

SIGNATURE:

WASTE INDUSTRIES, INC.

AUG 16 2004

4584

NON-HAZARDOUS SPECIAL WASTE & ASBESTOS MANIFEST

If waste is asbestos waste, complete Sections I, II, III, and IV.
If waste is NOT asbestos waste, complete only Sections I, II, and III.

No. 53505

Section I. GENERATOR (Generator completes all of Section I)

Generator Name: COMMANDING GENERAL ACK
MARINE CORPS BASE
Address: CAMP LEJEUNE, NC 28542
910-451-1482
Phone No.:

b. Generating Location: COMMANDING GENERAL ACK
MARINE CORPS BASE
d. Address: CAMP LEJEUNE, NC 28542
910-451-1482
f. Phone No.:

owner of the generating facility differs from the generator, provide:

Owner's Name:
h. Owner's Phone No.:

SC WASTE CODE: 2 1 0 0 4 9 3

E5-4003

Containers

Description of Waste: PCB & PETROLEUM IMPACTED SOIL

k.

Quantity	Units	No.	TYPE
50920	P	01	T
50800			

TYPE
DM - METAL DRUM
DP - PLASTIC DRUM
B - BAG
BA - 6 MIL. PLASTIC BAG or WRAP
T - TRUCK
O - OTHER

UNITS
P - POUNDS
Y - YARDS
M³ - CUBIC METERS
Y³ - CUBIC YARDS
O - OTHER

GENERATOR'S CERTIFICATION: I hereby certify that the above named material is not a hazardous waste as defined by 40 CFR Part 261 or any applicable state law, has been properly described, classified and packaged, and is in proper condition for transportation according to applicable regulations; **AND, If the waste is a treatment residue of a previously restricted hazardous waste** subject to the Land Disposal Restrictions, I certify and warrant that the waste has been treated in accordance with the requirements of 40 CFR Part 268 and is no longer a hazardous waste as defined by 40 CFR Part 261.

JOHN E. RISSS — Generator Authorized Agent Name
Signature
072704 — Shipment Date

Section II. TRANSPORTER (Generator complete a-d; Transporter I complete e-g; Transporter II complete h-n)

TRANSPORTER I

Name: HILCO
Address: 7700 KEN MONTE DR.
GREENSBORO, NC 27409

Driver Name/Title: PRINT / TYPE
Phone No.: 336-273-9441
e. Truck No.:

Vehicle License No./State:

Acknowledgement of Receipt of Materials.

Driver Signature
072704 — Shipment Date

TRANSPORTER II

h. Name: Curtis Smith
i. Address: 2005 Rowland Rd

j. Driver Name/Title: Curtis Smith Trucking — PRINT / TYPE
k. Phone No.: 910 592 23
l. Truck No.: CS 3

m. Vehicle License No./State:

Acknowledgement of Receipt of Materials.

n. Driver Signature
072704 — Shipment Date

Section III. DESTINATION (Generator completes a-d; destination site completes e-f.)

Site Name: *Sampson County Landfill*
Physical Address: *7434 Roseboro Hwy*
Roseboro, NC 28382

c. Phone No.: *910-525-4132*
d. Mailing Address: *7434 Roseboro Hwy*
Roseboro, NC 28382

Discrepancy Indication Space:

hereby certify that the above named materials has been accepted and to the best of my knowledge the foregoing is true and accurate.

S.C. Landfill — Name of Authorized Agent
Signature
072704 — Receipt Date

Section IV. ASBESTOS (Generator complete a-d, f, g; Operator* completes e, h)

Operator's* Name:
b. Operator's* Phone No.:

Operator's* Address:

Special Handling Instructions and additional information:

OPERATOR'S CERTIFICATION: I hereby declare that the contents of this consignment are fully and accurately described above by proper shipping name and are classified, packed, marked, and labeled, and are in all respects in proper condition for transport by highway according to applicable international and government regulations.

No.

Sampson County Disposal

Ticket: 302777
Date: 07/27/2004
Time: 10:17:20 - 10:17:29

SAMPSON COUNTY DISPOSAL INC.

Customer: 2100493 / ROANOKE ENVIRONMENTAL, INC.

Generator: MARINE COR / COMMAND
Origin: ONS / ONSLOW
Truck: CS3

Profile: E5-4003 / PCB&PETROLEUM I
County: NC / NORTH CAROLINA

Gross: 82140 LBS
Tare: 31340 LBS
Net: 50800 LBS

GRID: 2 / MSW - MUNICIPAL

Comment: MANIFEST 53505

Wastes & Services	Quantity	Rate	Amount
E5-4003 / PCB&PETROLEUM IMPACTED SO	25.4000		

Total Amount:

I certify that I have not disposed of any liquid or hazardous waste.

Driver: _____
Operator: ANGELA B MCLAMB

I hereby certify that this load does not contain any unauthorized waste.

SIGNATURE: Curtis Smith

WASTE INDUSTRIES, INC.

AUG 16 2004

045885

NON-HAZARDOUS SPECIAL WASTE & ASBESTOS MANIFEST

If waste is asbestos waste, complete Sections I, II, III, and IV.
If waste is NOT asbestos waste, complete only Sections I, II, and III.

No. 53497

Section I. GENERATOR (Generator completes all of Section I)

a. Generator Name: COMMANDING GENERAL ACK

b. Generating Location: COMMANDING GENERAL ACK

c. Address: MARINE CORPS BASE
CAMP LEJEUNE, NC 28542
910-451-1482

d. Address: MARINE CORPS BASE
CAMP LEJEUNE, NC 28542
910-451-1482

e. Phone No.:

f. Phone No.:

If owner of the generating facility differs from the generator, provide:

g. Owner's Name:

h. Owner's Phone No.:

SC WASTE CODE: 2 1 0 0 4 9 3

E5-4003

Containers

Description of Waste: PCB & PETROLEUM IMPACTED SOIL

k. Quantity: 52120 Units: P No.: 01 TYPE: T

52040

TYPE
DM - METAL DRUM
DP - PLASTIC DRUM
B - BAG
BA - 6 MIL. PLASTIC BAG or WRAP
T - TRUCK
O - OTHER

UNITS
P - POUNDS
Y - YARDS
M^3 - CUBIC METERS
Y^3 - CUBIC YARDS
O - OTHER

GENERATOR'S CERTIFICATION: I hereby certify that the above named material is not a hazardous waste as defined by 40 CFR Part 261 or any applicable state law, has been properly described, classified and packaged, and is in proper condition for transportation according to applicable regulations; **AND, if the waste is a treatment residue of a previously restricted hazardous waste** subject to the Land Disposal Restrictions, I certify and warrant that the waste has been treated in accordance with the requirements of 40 CFR Part 268 and is no longer a hazardous waste as defined by 40 CFR Part 261.

JOHN E. RISS

Generator Authorized Agent Name — Signature — Shipment Date: 07 27 04

Section II TRANSPORTER (Generator completes a-d; Transporter I completes e-g; Transporter II completes h-n)

TRANSPORTER I

a. Name: HILCO

b. Address: 7700 KEN MONTE DR.
GREENSBORO, NC 27409

c. Driver Name/Title: Rich Edwards
PRINT / TYPE

d. Phone No.: 336-273-9441

e. Truck No.: 336

f. Vehicle License No./State: CE 5716 NC

Acknowledgement of Receipt of Materials.

Driver Signature — Shipment Date: 07 27 04

TRANSPORTER II

h. Name:

i. Address:

j. Driver Name/Title:
PRINT / TYPE

k. Phone No.:

l. Truck No.:

m. Vehicle License No./State:

Acknowledgement of Receipt of Materials.

n. Driver Signature — Shipment Date

Section III DESTINATION (Generator completes a-d; Generator or site completes e-f)

a. Site Name: *Sampson County Landfill*

c. Phone No.: *910-525-4132*

b. Physical Address: *7434 Roseboro Hwy*
Roseboro, NC 28382

d. Mailing Address: *7434 Roseboro Hwy*
Roseboro, NC 28382

e. Discrepancy Indication Space:

I hereby certify that the above named materials has been accepted and to the best of my knowledge the foregoing is true and accurate.

S.C. Landfill
Name of Authorized Agent — Signature — Receipt Date: 07 27 04

Section IV ASBESTOS (Generator complete a-d, f, g; Operator* completes e, h)

a. Operator's* Name:

b. Operator's* Phone No.:

c. Operator's* Address:

d. Special Handling Instructions and additional information:

OPERATOR'S CERTIFICATION: I hereby declare that the contents of this consignment are fully and accurately described above by proper shipping name and are classified, packed, marked, and labeled, and are in all respects in proper condition for transport by highway according to applicable international and government regulations.

Operator's* Name & Title:

No.

Sampson County Disposal

Ticket: 302772
Date: 07/27/2004
Time: 10:08:33 - 10:08:45

SAMPSON COUNTY DISPOSAL INC.

Customer: 2100493 / ROANOKE ENVIRONMENTAL, INC.

Generator: MARINE COR / COMMAND
Origin: ONS / ONSLOW
Truck: HIL336

Profile: E5-4003 / PCB&PETROLEUM I
County: NC / NORTH CAROLINA
License: HILCO
GRID: 2 / MSW - MUNICIPAL

Gross: 82300 LBS
Tare: 30260 LBS
Net: 52040 LBS

Comment: MANIFEST 53497

Wastes & Services	Quantity Rate	Amount
E5-4003 / PCB&PETROLEUM IMPACTED SO	26.0200	

Total Amount:

I certify that I have not disposed of any liquid or hazardous waste.

Driver:
Operator: ANGELA B MCLAMB

I hereby certify that this load does not contain any unauthorized waste.

SIGNATURE:

WASTE INDUSTRIES, INC.

AUG 16 2004

NON-HAZARDOUS SPECIAL WASTE & ASBESTOS MANIFEST

If waste is asbestos waste, complete Sections I, II, III, and IV.
If waste is NOT asbestos waste, complete only Sections I, II, and III.

No. 53432

Section I. GENERATOR (Generator completes all of Section I).

a. Generator Name: COMMANDING GENERAL ACK MARINE CORPS BASE
b. Generating Location: COMMANDING GENERAL ACK MARINE CORPS BASE
c. Address: CAMP LEJEUNE, NC 28542
d. Address: CAMP LEJEUNE, NC 28542
e. Phone No.: 910-451-3400
f. Phone No.:

If owner of the generating facility differs from the generator, provide:

g. Owner's Name:
h. Owner's Phone No.:

SC WASTE CODE: 2 1 | 1 1 5 | 2 | 1 4 | Containers

Description of Waste: PCB & PETROLEUM CONTAMINATED SOIL

k. Quantity: 4 4 4 4 4 | Units: P | No.: 1 1 | TYPE: T

TYPE	
DM	METAL DRUM
DP	PLASTIC DRUM
B	BAG
BA	6 MIL. PLASTIC BAG or WRAP
T	TRUCK
O	OTHER

UNITS	
P	POUNDS
Y	YARDS
M^3	CUBIC METERS
Y^3	CUBIC YARDS
O	OTHER

GENERATOR'S CERTIFICATION: I hereby certify that the above named material is not a hazardous waste as defined by 40 CFR Part 261 or any applicable state law, has been properly described, classified and packaged, and is in proper condition for transportation according to applicable regulations; **AND, if the waste is a treatment residue of a previously restricted hazardous waste** subject to the Land Disposal Restrictions, I certify and warrant that the waste has been treated in accordance with the requirements of 40 CFR Part 268 and is no longer a hazardous waste as defined by 40 CFR Part 261.

Generator Authorized Agent Name: [illegible] | Signature: [illegible] | Shipment Date: 7 7 2 4 0 4

Section II TRANSPORTER (Generator complete a-d; Transporter I complete e-g, Transporter II complete h-n)

TRANSPORTER I

a. Name: HILCO
b. Address: 7740 KEN MONTE DR. GREENSBORO, NC 27409
c. Driver Name/Title: [illegible] PRINT / TYPE
d. Phone No.: 336-273-9141 e. Truck No.: 325
f. Vehicle License No./State: [illegible] NC

Acknowledgement of Receipt of Materials.

g. Driver Signature: [illegible] | Shipment Date: 0 7 2 6 0 4

TRANSPORTER II

h. Name:
i. Address:
j. Driver Name/Title: PRINT / TYPE
k. Phone No.: l. Truck No.:
m. Vehicle License No./State:

Acknowledgement of Receipt of Materials.

n. Driver Signature | Shipment Date

Section III DESTINATION (Generator completes a-d; destination site completes e-f.)

a. Site Name: *Sampson County Landfill*
b. Physical Address: *7434 Roseboro Hwy* *Roseboro, NC 28382*
c. Phone No.: *910-525-4132*
d. Mailing Address: *7434 Roseboro Hwy* *Roseboro, NC 28382*
e. Discrepancy Indication Space:

I hereby certify that the above named materials has been accepted and to the best of my knowledge the foregoing is true and accurate.

S.C. Landfill — Name of Authorized Agent | Signature | Receipt Date: 0 7 2 6 0 4

Section IV ASBESTOS (Generator complete a-d, f, g, Operator* completes e.)

a. Operator's* Name:
b. Operator's* Phone No.:
c. Operator's* Address:
d. Special Handling Instructions and additional information:

OPERATOR'S CERTIFICATION: I hereby declare that the contents of this consignment are fully and accurately described above by proper shipping name and are classified, packed, marked, and labeled, and are in all respects in proper condition for transport by highway according to applicable international and government regulations.

Baker

Baker Environmental, Inc.

Airside Business Park
100 Airside Drive
Moon Township, PA 15108
412-269-6000

Fax Transmittal Letter

Our Telefax No. Is: 412-375-3986

Date: September 13, 2004

To: (Company) TMS Envirocon

(Attention) Jim Selfridge

Receiving Telecopier No: 757-965-8492

From: Kelly Urban

TOTAL NUMBER OF PAGES 53 (INCLUDING THIS TRANSMITTAL PAGE)

Message:

Jim -

Included are the Manifests that you requested (04571-04588 and 04591-04596). Please note that there are 2 manifests numbered 04577, both dated 7-26-04.

Please let me know if you need anything else.

- Kelly Urban

IF YOU **DO NOT** RECEIVE THE NUMBER OF PAGES INDICATED, PLEASE CONTACT OUR OFFICE AS SOON AS POSSIBLE.

04586

WASTE INDUSTRIES, INC.

AUG 16 2004

NON-HAZARDOUS SPECIAL WASTE & ASBESTOS MANIFEST

If waste is asbestos waste, complete Sections I, II, III, and IV.
If waste is NOT asbestos waste, complete only Sections I, II, and III.

No. 53496

Section I GENERATOR (Generator completes all of Section I)

a. Generator Name: COMMANDING GENERAL ACK
b. Generating Location: COMMANDING GENERAL ACK
c. Address: MARINE CORPS BASE CAMP LEJEUNE, NC 28542
d. Address: MARINE CORPS BASE CAMP LEJEUNE, NC 28542
e. Phone No.: 910-451-1482
f. Phone No.: 910-451-1482

If owner of the generating facility differs from the generator, provide:

g. Owner's Name:
h. Owner's Phone No.:

SC WASTE CODE: 2 1 0 0 4 9 3

E5-4003

Containers

Description of Waste: PCB & PETROLEUM IMPACTED SOIL

k. Quantity: 4840 Units: P No.: 01 TYPE: T

TYPE
DM - METAL DRUM
DP - PLASTIC DRUM
B - BAG
BA - 6 MIL. PLASTIC BAG or WRAP
T - TRUCK
O - OTHER

UNITS
P - POUNDS
Y - YARDS
M³ - CUBIC METERS
Y³ - CUBIC YARDS
O - OTHER

GENERATOR'S CERTIFICATION: I hereby certify that the above named material is not a hazardous waste as defined by 40 CFR Part 261 or any applicable state law, has been properly described, classified and packaged, and is in proper condition for transportation according to applicable regulations; **AND, if the waste is a treatment residue of a previously restricted hazardous waste** subject to the Land Disposal Restrictions, I certify and warrant that the waste has been treated in accordance with the requirements of 40 CFR Part 268 and is no longer a hazardous waste as defined by 40 CFR Part 261.

JOHN B. RISS
Generator Authorized Agent Name — Signature — Shipment Date: 07 27 04

Section II TRANSPORTER (Generator complete a-d, Transporter I complete e-g, Transporter II complete h-n)

TRANSPORTER I

a. Name: HILCO
b. Address: 7700 KEN MONTE DR. GREENSBORO, NC 27409
c. Driver Name/Title: Stanley H. Register (PRINT / TYPE)
d. Phone No.: 336-273-9441
e. Truck No.: 356
f. Vehicle License No./State: LH 4022 NC

Acknowledgement of Receipt of Materials.

Driver Signature — Shipment Date: 07 27 04

TRANSPORTER II

h. Name:
i. Address:
j. Driver Name/Title: (PRINT / TYPE)
k. Phone No.:
l. Truck No.:
m. Vehicle License No./State:

Acknowledgement of Receipt of Materials.

n. Driver Signature — Shipment Date

Section III DESTINATION (Generator completes a-f, destination site completes g-j)

a. Site Name: *Sampson County Landfill*
b. Physical Address: *7434 Roseboro Hwy* *Roseboro, NC 28382*
c. Phone No.: *910-525-4132*
d. Mailing Address: *7434 Roseboro Hwy* *Roseboro, NC 28382*
e. Discrepancy Indication Space:

I hereby certify that the above named materials has been accepted and to the best of my knowledge the foregoing is true and accurate.

S.C. Landfill — Name of Authorized Agent — Signature — Receipt Date: 07 27 04

Section IV ASBESTOS (Generator complete a-d, f, g, Operator* completes e, j)

a. Operator's* Name:
b. Operator's* Phone No.:
c. Operator's* Address:
d. Special Handling Instructions and additional information:

OPERATOR'S CERTIFICATION: I hereby declare that the contents of this consignment are fully and accurately described above by proper shipping name and are classified, marked, and labeled, and are in all respects in proper condition for transport by highway according to applicable international and government regulations.

Sampson County Disposal

Ticket: 302774
Date: 07/27/2004
Time: 10:13:17 - 10:13:25

No.

SAMPSON COUNTY DISPOSAL INC.

Customer: 2100493 / ROANOKE ENVIRONMENTAL, INC.

Generator: MARINE COR / COMMAND
Origin: ONS / ONSLOW
Truck: HIL356

Profile: E5-4003 / PCB&PETROLEUM I
County: NC / NORTH CAROLINA

Gross: 79500 LBS
Tare: 29780 LBS
Net: 49720 LBS

GRID: 2 / MSW - MUNICIPAL

Comment: MANIFEST 53496

Wastes & Services	Quantity Rate	Amount
E5-4003 / PCB&PETROLEUM IMPACTED SO	24.8600	

Total Amount:

I certify that I have not disposed of any liquid or hazardous waste.

Driver:
Operator: ANGELA B MCLAMB

I hereby certify that this load does not contain any unauthorized waste.

SIGNATURE: _____

04587

WASTE INDUSTRIES, INC.

AUG 16 2004

NON-HAZARDOUS SPECIAL WASTE & ASBESTOS MANIFEST

If waste is asbestos waste, complete Sections I, II, III, and IV.
If waste is NOT asbestos waste, complete only Sections I, II, and III.

No. 53493

Section I GENERATOR (Generator completes all of Section I)

Generator Name: COMMANDING GENERAL ACK
Address: MARINE CORPS BASE
CAMP LEJEUNE, NC 28542
910-451-1482
Phone No.:

b. Generating Location: COMMANDING GENERAL ACK
d. Address: MARINE CORPS BASE
CAMP LEJEUNE, NC 28542
910-451-1482
f. Phone No.:

Owner of the generating facility differs from the generator, provide:

Owner's Name:
h. Owner's Phone No.:

SC WASTE CODE: 2 1 0 0 4 9 3

E5-4003

Containers

Description of Waste: PCB & PETROLEUM IMPACTED SOIL

k. Quantity	Units	No.	TYPE
48890	P	01	T

48740

TYPE
DM - METAL DRUM
DP - PLASTIC DRUM
B - BAG
BA - 6 MIL. PLASTIC BAG or WRAP
T - TRUCK
O - OTHER

UNITS
P - POUNDS
Y - YARDS
M³ - CUBIC METERS
Y³ - CUBIC YARDS
O - OTHER

GENERATOR'S CERTIFICATION: I hereby certify that the above named material is not a hazardous waste as defined by 40 CFR Part 261 or any applicable state law, has been properly described, classified and packaged, and is in proper condition for transportation according to applicable regulations; **AND, If the waste is a treatment residue of a previously restricted hazardous waste** subject to the Land Disposal Restrictions, I certify and warrant that the waste has been treated in accordance with the requirements of 40 CFR Part 268 and is no longer a hazardous waste as defined by 40 CFR Part 261.

JOHN E. RIGGS
Generator Authorized Agent Name

Signature

Shipment Date: 072704

Section II TRANSPORTER (Generator complete and Transporter I complete e-g. Transporter II complete h-m.)

TRANSPORTER I

Name: HILCO
Address: 7700 KEN MONTE DR.
GREENSBORO, NC 27409

Driver Name/Title: Bobby Hines
PRINT / TYPE

Phone No.: 336-273-9441
e. Truck No.: 382

Vehicle License No./State: LK8643 N.C

Acknowledgement of Receipt of Materials.

Bobby Hines
Driver Signature

Shipment Date: 072704

TRANSPORTER II

h. Name:
i. Address:

j. Driver Name/Title:
PRINT / TYPE

k. Phone No.:
l. Truck No.:

m. Vehicle License No./State:

Acknowledgement of Receipt of Materials.

n.
Driver Signature

Shipment Date

Section III DESTINATION (Generator complete a-d. Destination site completes e-i.)

Site Name: *Sampson County Landfill*
Physical Address: *7434 Roseboro Hwy*
Roseboro, NC 28382

c. Phone No.: *910-525-4132*
d. Mailing Address: *7434 Roseboro Hwy*
Roseboro, NC 28382

Discrepancy Indication Space:

I hereby certify that the above named materials has been accepted and to the best of my knowledge the foregoing is true and accurate.

S.C. Landfill
Name of Authorized Agent

Signature

Receipt Date: 072704

Section IV ASBESTOS (Generator complete a-d. Operator completes e.)

a. Operator's* Name:
b. Operator's* Phone No.:
c. Operator's* Address:
d. Special Handling Instructions and additional information:

OPERATOR'S CERTIFICATION: I hereby declare that the contents of this consignment are fully and accurately described above by proper shipping name and are classified, packed, marked, and labeled, and are in all respects in proper condition for transport by highway according to applicable international and government regulations.

No.

Sampson County Disposal

Ticket: 302773
Date: 07/27/2004
Time: 10:11:00 - 10:11:10

SAMPSON COUNTY DISPOSAL INC.

Customer: 2100493 / ROANOKE ENVIRONMENTAL, INC.

Generator: MARINE COR / COMMAND
Origin: ONS / ONSLOW
Truck: HIL382

Profile: E5-4003 / PCB&PETROLEUM I
County: NC / NORTH CAROLINA

Gross: 79820 LBS
Tare: 31080 LBS
Net: 48740 LBS

GRID: 2 / MSW - MUNICIPAL

Comment: MANIFEST 53493

Wastes & Services	Quantity	Rate	Amount
E5-4003 / PCB&PETROLEUM IMPACTED SO	24.3700		

Total Amount:

I certify that I have not disposed of any liquid or hazardous waste.

Driver: _____
Operator: ANGELA B MCLAMB

I hereby certify that this load does not contain any unauthorized waste.

SIGNATURE: Bill Williams

04588

WASTE INDUSTRIES, INC.

AUG 16 2004

NON-HAZARDOUS SPECIAL WASTE & ASBESTOS MANIFEST

If waste is asbestos waste, complete Sections I, II, III, and IV.
If waste is NOT asbestos waste, complete only Sections I, II, and III.

No. 53494

Section I GENERATOR (Generator completes all of Section I)

a. Generator Name: COMMANDING GENERAL ACK
b. Generating Location: COMMANDING GENERAL ACK
c. Address: MARINE CORPS BASE
CAMP LEJEUNE, NC 28542
910-451-1482
d. Address: MARINE CORPS BASE
CAMP LEJEUNE, NC 28542
910-451-1482
e. Phone No.:
f. Phone No.:

If owner of the generating facility differs from the generator, provide:

g. Owner's Name:
h. Owner's Phone No.:

i. SC WASTE CODE: 2 1 0 0 4 9 3
E5-4003
Containers

j. Description of Waste: PCB & PETROLEUM IMPACTED SOIL

k.

Quantity	Units	No.	TYPE
49186	P	01	T

TYPE
DM - METAL DRUM
DP - PLASTIC DRUM
B - BAG
BA - 6 MIL. PLASTIC BAG or WRAP
T - TRUCK
O - OTHER

UNITS
P - POUNDS
Y - YARDS
M^3 - CUBIC METERS
Y^3 - CUBIC YARDS
O - OTHER

GENERATOR'S CERTIFICATION: I hereby certify that the above named material is not a hazardous waste as defined by 40 CFR Part 261 or any applicable state law, has been properly described, classified and packaged, and is in proper condition for transportation according to applicable regulations; **AND, If the waste is a treatment residue of a previously restricted hazardous waste** subject to the Land Disposal Restrictions, I certify and warrant that the waste has been treated in accordance with the requirements of 40 CFR Part 268 and is no longer a hazardous waste as defined by 40 CFR Part 261.

JOHN E. RIGGS
Generator Authorized Agent Name
Signature
Shipment Date: 07 27 04

Section II TRANSPORTER (Generator complete a-d. Transporter I complete e-g. Transporter II complete h-n.)

TRANSPORTER I

a. Name: HILCO
b. Address: 7700 KEN MONTE DR.
GREENSBORO, NC 27409
c. Driver Name/Title: R. Pollard Jr.
PRINT / TYPE
d. Phone No.: 336-273-9441
e. Truck No.: 305
f. Vehicle License No./State: LE-5650

Acknowledgement of Receipt of Materials.

g. R. Pollard Jr.
Driver Signature
Shipment Date: 07 27 04

TRANSPORTER II

h. Name:
i. Address:
j. Driver Name/Title:
PRINT / TYPE
k. Phone No.:
l. Truck No.:
m. Vehicle License No./State:

Acknowledgement of Receipt of Materials.

n.
Driver Signature
Shipment Date

Section III DESTINATION (Generator completes a-d. destination site completes e-f.)

a. Site Name: *Sampson County Landfill*
b. Physical Address: *7434 Roseboro Hwy*
Roseboro, NC 28382
c. Phone No.: *910-525-4132*
d. Mailing Address: *7434 Roseboro Hwy*
Roseboro, NC 28382
e. Discrepancy Indication Space:

I hereby certify that the above named materials has been accepted and to the best of my knowledge the foregoing is true and accurate.

S.C. Landfill
Name of Authorized Agent
Signature
Receipt Date: 07 27 04

Section IV ASBESTOS (Generator complete a-d. If Operator* completes e.)

a. Operator's* Name:
b. Operator's* Phone No.:
c. Operator's* Address:
d. Special Handling Instructions and additional information:

OPERATOR'S CERTIFICATION: I hereby declare that the contents of this consignment are fully and accurately described above by proper shipping name and are classified, packed, marked, and labeled, and are in all respects in proper condition for transport by highway according to applicable international and government regulations.

Sampson County Disposal

Ticket: 302775
Date: 07/27/2004
Time: 10:15:12 - 10:15:24

No.

SAMPSON COUNTY DISPOSAL INC.

Customer: 2100493 / ROANOKE ENVIRONMENTAL, INC.

Generator: MARINE COR / COMMAND
Origin: ONS / ONSLOW
Truck: HIL305

Profile: E5-4003 / PCB&PETROLEUM I
County: NC / NORTH CAROLINA

Gross: 80700 LBS
Tare: 31760 LBS
Net: 48940 LBS

GRID: 2 / MSW - MUNICIPAL

Comment: MANIFEST 53494

Wastes & Services	Quantity Rate	Amount
E5-4003 / PCB&PETROLEUM IMPACTED SO	24.4700	

Total Amount:

I certify that I have not disposed of any liquid or hazardous waste.

Driver:
Operator: ANGELA B MCLAMB

I hereby certify that this load does not contain any unauthorized waste.

SIGNATURE: _____

WASTE INDUSTRIES, INC.

AUG 16 2084

04591

NON-HAZARDOUS SPECIAL WASTE & ASBESTOS MANIFEST

If waste is asbestos waste, complete Sections I, II, III, and IV.
If waste is NOT asbestos waste, complete only Sections I, II, and III.

No. 53498

Section I. GENERATOR (Generator completes all of Section I).

a. Generator Name: COMMANDING GENERAL ACK
MARINE CORPS BASE
c. Address: CAMP LEJEUNE, NC 28542
910-451-1482

b. Generating Location: COMMANDING GENERAL ACK
MARINE CORPS BASE
d. Address: CAMP LEJEUNE, NC 28542
910-451-1482

e. Phone No.:

f. Phone No.:

If owner of the generating facility differs from the generator, provide:

g. Owner's Name:

h. Owner's Phone No.:

i. SC WASTE CODE: 2 1 0 0 4 9 3

E5-4003

Containers

j. Description of Waste: PCB & PETROLEUM IMPACTED SOIL

k.

Quantity	Units	No.	TYPE
46000	P	01	T
45980			

TYPE
DM - METAL DRUM
DP - PLASTIC DRUM
B - BAG
BA - 6 MIL. PLASTIC BAG or WRAP
T - TRUCK
O - OTHER

UNITS
P - POUNDS
Y - YARDS
M^3 - CUBIC METERS
Y^3 - CUBIC YARDS
O - OTHER

GENERATOR'S CERTIFICATION: I hereby certify that the above named material is not a hazardous waste as defined by 40 CFR Part 261 or any applicable state law, has been properly described, classified and packaged, and is in proper condition for transportation according to applicable regulations; **AND, if the waste is a treatment residue of a previously restricted hazardous waste** subject to the Land Disposal Restrictions, I certify and warrant that the waste has been treated in accordance with the requirements of 40 CFR Part 268 and is no longer a hazardous waste as defined by 40 CFR Part 261.

John Riggs
Generator Authorized Agent Name

Signature

072704
Shipment Date

Section II. TRANSPORTER (Generator complete a-d. Transporter I completes e-g. Transporter II completes h-n.)

TRANSPORTER I

a. Name: HILCO
b. Address: 7700 KEN MONTE DR.
GREENSBORO, NC 27409

c. Driver Name/Title: Bobby Hines
PRINT / TYPE
d. Phone No.: 336-273-9441
e. Truck No.: 382

f. Vehicle License No./State: LK8643 NC

Acknowledgement of Receipt of Materials.

Bobby Hines
Driver Signature

072704
Shipment Date

TRANSPORTER II

h. Name:

i. Address:

j. Driver Name/Title:
PRINT / TYPE

k. Phone No.:

l. Truck No.:

m. Vehicle License No./State:

Acknowledgement of Receipt of Materials.

n.
Driver Signature

Shipment Date

Section III. DESTINATION (Generator completes a-b; destination site completes c-f.)

a. Site Name: *Sampson County Landfill*

c. Phone No.: *910-525-4132*

b. Physical Address: *7434 Roseboro Hwy*
Roseboro, NC 28382

d. Mailing Address: *7434 Roseboro Hwy*
Roseboro, NC 28382

e. Discrepancy Indication Space:

I hereby certify that the above named materials has been accepted and to the best of my knowledge the foregoing is true and accurate.

S.C. Landfill
Name of Authorized Agent

Signature

072704
Receipt Date

Section IV. ASBESTOS (Generator complete a-d, f, g. Operator* completes e.)

a. Operator's* Name:

b. Operator's* Phone No.:

c. Operator's* Address:

d. Special Handling Instructions and additional information:

OPERATOR'S CERTIFICATION: I hereby declare that the contents of this consignment are fully and accurately described above by proper shipping name and are classified, packed, marked, and labeled, and are in all respects in proper condition for transport by highway according to applicable international and government regulations.

No.

Sampson County Disposal

Ticket: 302858
Date: 07/27/2004
Time: 14:45:08 - 14:45:18

SAMPSON COUNTY DISPOSAL INC.

Customer: 2100493 / ROANOKE ENVIRONMENTAL, INC.

enerator: MARINE COR / CONMAND
Origin: ONS / ONSLOW
Truck: HIL382

Profile: E5-4003 / PCB&PETROLEUM I
County: NC / NORTH CAROLINA

Gross: 77060 LBS
Tare: 31080 LBS
Net: 45980 LBS

GRID: 2 / MSW - MUNICIPAL

Comment: MANIFEST 53498

Wastes & Services	Quantity Rate	Amount
E5-4003 / PCB&PETROLEUM IMPACTED SO	22.9900	

Total Amount:

I certify that I have not disposed of any liquid or hazardous waste.

Driver:
Operator: TABETHA TYNDALL

I hereby certify that this load does not contain any unauthorized waste.

SIGNATURE: Bobby Hines

WASTE INDUSTRIES, INC.

AUG 16 2004 manifest 04592

NON-HAZARDOUS SPECIAL WASTE & ASBESTOS MANIFEST

If waste is asbestos waste, complete Sections I, II, III, and IV.
If waste is NOT asbestos waste, complete only Sections I, II, and III.

No. 53501

Section I. GENERATOR (Generator completes all of Section I)

a. Generator Name: COMMANDING GENERAL ACK
c. Address: MARINE CORPS BASE
CAMP LEJEUNE, NC 28542
910-451-1482
e. Phone No.:

b. Generating Location: COMMANDING GENERAL ACK
d. Address: MARINE CORPS BASE
CAMP LEJEUNE, NC 28542
910-451-1482
f. Phone No.:

If owner of the generating facility differs from the generator, provide:

g. Owner's Name:
h. Owner's Phone No.:

i. SC WASTE CODE: 2 1 0 0 4 9 3

E5-4003

j. Description of Waste: PCB & PETROLEUM IMPACTED SOIL

k.

Quantity	Units	No.	TYPE
45380	P	01	T

Containers

TYPE
DM - METAL DRUM
DP - PLASTIC DRUM
B - BAG
BA - 6 MIL. PLASTIC BAG or WRAP
T - TRUCK
O - OTHER

UNITS
P - POUNDS
Y - YARDS
M³ - CUBIC METERS
Y³ - CUBIC YARDS
O - OTHER

GENERATOR'S CERTIFICATION: I hereby certify that the above named material is not a hazardous waste as defined by 40 CFR Part 261 or any applicable state law, has been properly described, classified and packaged, and is in proper condition for transportation according to applicable regulations; **AND, If the waste is a treatment residue of a previously restricted hazardous waste** subject to the Land Disposal Restrictions, I certify and warrant that the waste has been treated in accordance with the requirements of 40 CFR Part 268 and is no longer a hazardous waste as defined by 40 CFR Part 261.

JOHN R RIGGS
Generator Authorized Agent Name — Signature — Shipment Date 07 27 04

Section II TRANSPORTER (Generator completes e-h. Transporter I completes e-g. Transporter II completes h-n.)

TRANSPORTER I

a. Name: HILCO
b. Address: 7700 KEN MONTE DR.
GREENSBORO, NC 27409
c. Driver Name/Title: Stanley H Reagisky
PRINT / TYPE
d. Phone No.: 336-273-9441
e. Truck No.: 356
Vehicle License No./State: LH 4022, NC
Acknowledgement of Receipt of Materials.
f. Driver Signature — Shipment Date 07 27 04

TRANSPORTER II

h. Name:
i. Address:
j. Driver Name/Title:
PRINT / TYPE
k. Phone No.:
l. Truck No.:
m. Vehicle License No./State:
Acknowledgement of Receipt of Materials.
n. Driver Signature — Shipment Date

Section III DESTINATION (Generator completes a-d. Destination site completes e-h.)

a. Site Name: *Sampson County Landfill*
b. Physical Address: *7434 Roseboro Hwy*
Roseboro, NC 28382
c. Phone No.: *910-525-4132*
d. Mailing Address: *7434 Roseboro Hwy*
Roseboro, NC 28382
e. Discrepancy Indication Space:

I hereby certify that the above named materials has been accepted and to the best of my knowledge the foregoing is true and accurate.

S.C. Landfill — Name of Authorized Agent — Signature — Receipt Date 07 27 04

Section IV ASBESTOS (Generator complete a-d, f-g. Operator* completes e.)

a. Operator's* Name:
b. Operator's* Phone No.:
c. Operator's* Address:
d. Special Handling Instructions and additional information:

OPERATOR'S CERTIFICATION: I hereby declare that the contents of this consignment are fully and accurately described above by proper shipping name and are classified, packed, marked, and labeled, and are in all respects in proper condition for transport by highway according to applicable international and government regulations.

Sampson County Disposal

Ticket: 302859
Date: 07/27/2004
Time: 14:47:20 - 14:47:28

No.

SAMPSON COUNTY DISPOSAL INC.

Customer: 2100493 / ROANOKE ENVIRONMENTAL, INC.

Generator: MARINE COR / COMMAND
Origin: ONS / ONSLOW
Truck: HIL356

Profile: ES-4003 / PCB&PETROLEUM I
County: NC / NORTH CAROLINA

Gross: 74760 LBS
Tare: 29780 LBS
Net: 44980 LBS

GRID: 2 / MSW - MUNICIPAL

Comment: MANIFEST 53501

Wastes & Services	Quantity	Rate		Amount
ES-4003 / PCB&PETROLEUM IMPACTED SO	22.4900		@	

Total Amount:

I certify that I have not disposed of any liquid or hazardous waste.

Driver:
Operator: TABETHA TYNDALL

I hereby certify that this load does not contain any unauthorized waste.

SIGNATURE: _____

0 45 93

AUG 16 2004

WASTE INDUSTRIES, INC.

NON-HAZARDOUS SPECIAL WASTE & ASBESTOS MANIFEST

If waste is asbestos waste, complete Sections I, II, III, and IV.
If waste is NOT asbestos waste, complete only Sections I, II, and III.

No. 53502

Section I GENERATOR (Generator completes all of Section I)

a. Generator Name: COMMANDING GENERAL ACK
c. Address: MARINE CORPS BASE
CAMP LEJEUNE, NC 28542
910-451-1482
e. Phone No.:

b. Generating Location: COMMANDING GENERAL ACK
d. Address: MARINE CORPS BASE
CAMP LEJEUNE, NC 28542
910-451-1482
f. Phone No.:

If owner of the generating facility differs from the generator, provide:

g. Owner's Name:
h. Owner's Phone No.:

SC WASTE CODE: 2 1 0 0 4 9 3 | E5-4003

Containers

Description of Waste: PCB & PETROLEUM IMPACTED SOIL

k. Quantity: 48200 (48500) | Units: P | No.: 01 | TYPE: T

TYPE
DM - METAL DRUM
DP - PLASTIC DRUM
B - BAG
BA - 6 MIL. PLASTIC BAG or WRAP
T - TRUCK
O - OTHER

UNITS
P - POUNDS
Y - YARDS
M³ - CUBIC METERS
Y³ - CUBIC YARDS
O - OTHER

GENERATOR'S CERTIFICATION: I hereby certify that the above named material is not a hazardous waste as defined by 40 CFR Part 261 or any applicable state law, has been properly described, classified and packaged, and is in proper condition for transportation according to applicable regulations; **AND, if the waste is a treatment residue of a previously restricted hazardous waste** subject to the Land Disposal Restrictions, I certify and warrant that the waste has been treated in accordance with the requirements of 40 CFR Part 268 and is no longer a hazardous waste as defined by 40 CFR Part 261.

John E. Riggs
Generator Authorized Agent Name | Signature | Shipment Date: 072709

Section II TRANSPORTER (Generator completes a-d. Transporter I completes e-i. Transporter II completes j-n.)

TRANSPORTER I

a. Name: HILCO
b. Address: 7700 KEN MONTE DR.
GREENSBORO, NC 27409
c. Driver Name/Title: PRINT / TYPE
d. Phone No.: 336-273-9441 | e. Truck No.:
f. Vehicle License No./State:
Acknowledgement of Receipt of Materials.
g. Driver Signature | Shipment Date

TRANSPORTER II

h. Name: Curtis Smith
i. Address: 200 S Rowan Rd
j. Driver Name/Title: Curtis Smith Trucking PRINT / TYPE
k. Phone No.: 910 592-2354 | l. Truck No.: CS 3
m. Vehicle License No./State:
Acknowledgement of Receipt of Materials.
n. Driver Signature | Shipment Date

Section III DESTINATION (Generator completes a-d; destination site completes e-i.)

a. Site Name: *Sampson County Landfill*
b. Physical Address: *7434 Roseboro Hwy*
Roseboro, NC 28382
c. Phone No.: *910-525-4132*
d. Mailing Address: *7434 Roseboro Hwy*
Roseboro, NC 28382
e. Discrepancy Indication Space:

I hereby certify that the above named materials has been accepted and to the best of my knowledge the foregoing is true and accurate.

S.C. Landfill
Name of Authorized Agent | Signature | Receipt Date: 072704

Section IV ASBESTOS (Generator complete a-d; f, g. Operator* completes e.)

a. Operator's* Name:
b. Operator's* Phone No.:
c. Operator's* Address:
d. Special Handling Instructions and additional information:

OPERATOR'S CERTIFICATION: I hereby declare that the contents of this consignment are fully and accurately described above by proper shipping name and are classified, marked, and labeled, and are in all respects in proper condition for transport by highway according to applicable international and government regulations.

Sampson County Disposal

Ticket: 302876
Date: 07/27/2004
Time: 15:32:46 - 15:32:57

No.

SAMPSON COUNTY DISPOSAL INC.

Customer: 2100493 / ROANOKE ENVIRONMENTAL, INC.

Generator: MARINE COR / COMMAND
Origin: ONS / ONSLOW
Truck: CS3

Profile: E5-4003 / PCB&PETROLEUM I
County: NC / NORTH CAROLINA

Gross: 79840 LBS
Tare: 31340 LBS
Net: 48500 LBS

GRID: 2 / MSW - MUNICIPAL

Comment: MANIFEST 53502

Wastes & Services	Quantity Rate	Amount
E5-4003 / PCB&PETROLEUM IMPACTED SO	24.2500	

Total Amount:

I certify that I have not disposed of any liquid or hazardous waste.

Driver: _____
Operator: TABETHA TYNDALL

I hereby certify that this load does not contain any unauthorized waste.

SIGNATURE: Linda Smith

04594

WASTE INDUSTRIES, INC.

AUG 16 2004

NON-HAZARDOUS SPECIAL WASTE & ASBESTOS MANIFEST

If waste is asbestos waste, complete Sections I, II, III, and IV.
If waste is NOT asbestos waste, complete only Sections I, II, and III.

No. 53500

Section I. GENERATOR (Generator completes all of Section I)

a. Generator Name: COMMANDING GENERAL ACK
MARINE CORPS BASE
CAMP LEJEUNE, NC 28542
910-451-1482

b. Generating Location: COMMANDING GENERAL ACK
MARINE CORPS BASE
CAMP LEJEUNE, NC 28542
910-451-1482

c. Address:

d. Address:

e. Phone No.:

f. Phone No.:

owner of the generating facility differs from the generator, provide:

g. Owner's Name:

h. Owner's Phone No.:

SC WASTE CODE: 2 1 0 0 4 9 3

E5-4003

Containers

Description of Waste: PCB & PETROLEUM IMPACTED SOIL

k. Quantity: 4778 (4770) Units: P No.: 01 TYPE: T

TYPE
DM - METAL DRUM
DP - PLASTIC DRUM
B - BAG
BA - 6 MIL. PLASTIC BAG or WRAP
T - TRUCK
O - OTHER

UNITS
P - POUNDS
Y - YARDS
M^3 - CUBIC METERS
Y^3 - CUBIC YARDS
O - OTHER

GENERATOR'S CERTIFICATION: I hereby certify that the above named material is not a hazardous waste as defined by 40 CFR Part 261 or any applicable state law, has been properly described, classified and packaged, and is in proper condition for transportation according to applicable regulations; **AND, if the waste is a treatment residue of a previously restricted hazardous waste** subject to the Land Disposal Restrictions, I certify and warrant that the waste has been treated in accordance with the requirements of 40 CFR Part 268 and is no longer a hazardous waste as defined by 40 CFR Part 261.

JOHN RIGGS
Generator Authorized Agent Name — Signature — Shipment Date: 072704

Section II. TRANSPORTER (Generator completes a-d. Transporter I complete e-g. Transporter II complete h-n.)

TRANSPORTER I

a. Name: HILCO

b. Address: 7700 KEN MONTE DR.
GREENSBORO, NC 27409

c. Driver Name/Title: R. Pabud
336-273-9441
PRINT / TYPE

d. Phone No.: e. Truck No.: 305

f. Vehicle License No./State: LE-5650 N.C.

Acknowledgement of Receipt of Materials.

R. Pabud — Driver Signature — Shipment Date: 072704

TRANSPORTER II

h. Name:

i. Address:

j. Driver Name/Title:
PRINT / TYPE

k. Phone No.: l. Truck No.:

m. Vehicle License No./State:

Acknowledgement of Receipt of Materials.

n. Driver Signature — Shipment Date

Section III. DESTINATION (Generator completes a-d; destination site completes e-i.)

a. Site Name: *Sampson County Landfill*

b. Physical Address: *7434 Roseboro Hwy*
Roseboro, NC 28382

c. Phone No.: *910-525-4132*

d. Mailing Address: *7434 Roseboro Hwy*
Roseboro, NC 28382

e. Discrepancy Indication Space:

I hereby certify that the above named materials has been accepted and to the best of my knowledge the foregoing is true and accurate.

S.C. Landfill — Name of Authorized Agent — Signature — Receipt Date: 072704

Section IV. ASBESTOS (Generator complete a-d; f, g. Operator* completes e.)

a. Operator's* Name:

b. Operator's* Phone No.:

c. Operator's* Address:

d. Special Handling Instructions and additional information:

OPERATOR'S CERTIFICATION: I hereby declare that the contents of this consignment are fully and accurately described above by proper shipping name and are classified, marked, and labeled, and are in all respects in proper condition for transport by highway according to applicable international and government regulations.

Sampson County Disposal

Ticket: 302865
Date: 07/27/2004
Time: 15:02:17 - 15:02:28

No.

SAMPSON COUNTY DISPOSAL INC.

Customer: 2100493 / ROANOKE ENVIRONMENTAL, INC.

Generator: MARINE COR / COMMAND
Origin: ONS / ONSLOW
Truck: HIL305

Profile: E5-4003 / PCB&PETROLEUM I
County: NC / NORTH CAROLINA

Gross: 79480 LBS
Tare: 31760 LBS
Net: 47720 LBS

GRID: 2 / MSW - MUNICIPAL

Comment: MANIFEST 53500

Wastes & Services	Quantity	Rate	Amount
E5-4003 / PCB&PETROLEUM IMPACTED SO	23.8600		

Total Amount:

I certify that I have not disposed of any liquid or hazardous waste.

Driver:
Operator: TABETHA TYNDALL

I hereby certify that this load does not contain any unauthorized waste.

SIGNATURE: _____

WASTE INDUSTRIES, INC.

AUG 16 2004

04595
336

NON-HAZARDOUS SPECIAL WASTE & ASBESTOS MANIFEST

If waste is asbestos waste, complete Sections I, II, III, and IV.
If waste is NOT asbestos waste, complete only Sections I, II, and III.

No. 53499

Section I. GENERATOR (Generator completes all of Section I)

a. Generator Name: COMMANDING GENERAL ACK
b. Generating Location: COMMANDING GENERAL ACK
c. Address: MARINE CORPS BASE
CAMP LEJEUNE, NC 28542
910-451-1482
d. Address: MARINE CORPS BASE
CAMP LEJEUNE, NC 28542
910-451-1482
e. Phone No.:
f. Phone No.:

If owner of the generating facility differs from the generator, provide:

g. Owner's Name:
h. Owner's Phone No.:

SC WASTE CODE: 2 1 0 0 4 9 3 — E5-4003

Containers

TYPE	
DM	- METAL DRUM
DP	- PLASTIC DRUM
B	- BAG
BA	- 6 MIL. PLASTIC BAG or WRAP
T	- TRUCK
O	- OTHER

Description of Waste: PCB & PETROLEUM IMPACTED SOIL

k. Quantity: 52148 51148 — Units: P — No.: 01 — TYPE: T

UNITS	
P	- POUNDS
Y	- YARDS
M^3	- CUBIC METERS
Y^3	- CUBIC YARDS
O	- OTHER

GENERATOR'S CERTIFICATION: I hereby certify that the above named material is not a hazardous waste as defined by 40 CFR Part 261 or any applicable state law, has been properly described, classified and packaged, and is in proper condition for transportation according to applicable regulations; **AND, if the waste is a treatment residue of a previously restricted hazardous waste** subject to the Land Disposal Restrictions, I certify and warrant that the waste has been treated in accordance with the requirements of 40 CFR Part 268 and is no longer a hazardous waste as defined by 40 CFR Part 261.

JOHN RIGGS — Generator Authorized Agent Name
Signature
Shipment Date: 07 27 04

Section II. TRANSPORTER (Generator completes a-d. Transporter I completes e-g. Transporter II completes h-n.)

TRANSPORTER I

a. Name: HILCO
b. Address: 7700 KEN MONTE DR.
GREENSBORO, NC 27409
c. Driver Name/Title: Rich Edwards
PRINT / TYPE
d. Phone No.: 336-273-9441
e. Truck No.: 336
f. Vehicle License No./State: LE5716 NC
Acknowledgement of Receipt of Materials.
Driver Signature
Shipment Date: 07 27 04

TRANSPORTER II

h. Name:
i. Address:
j. Driver Name/Title:
PRINT / TYPE
k. Phone No.:
l. Truck No.:
m. Vehicle License No./State:
Acknowledgement of Receipt of Materials.
n. Driver Signature
Shipment Date

Section III. DESTINATION (Generator completes a-b. Destination site completes c-f.)

a. Site Name: *Sampson County Landfill*
b. Physical Address: *7434 Roseboro Hwy*
Roseboro, NC 28382
c. Phone No.: *910-525-4132*
d. Mailing Address: *7434 Roseboro Hwy*
Roseboro, NC 28382

e. Discrepancy Indication Space:

I hereby certify that the above named materials has been accepted and to the best of my knowledge the foregoing is true and accurate.

S.C. Landfill — Name of Authorized Agent
Signature
Receipt Date: 07 27 04

Section IV. ASBESTOS (Generator completes a-d, f, g. Operator* completes e, g.)

a. Operator's* Name:
b. Operator's* Phone No.:
c. Operator's* Address:
d. Special Handling Instructions and additional information:

OPERATOR'S CERTIFICATION: I hereby declare that the contents of this consignment are fully and accurately described above by proper shipping name and are classified, packed, marked, and labeled, and are in all respects in proper condition for transport by highway according to applicable international and government regulations.

e. Operator's* Name & Title:

Sampson County Disposal

Ticket: 302877
Date: 07/27/2004
Time: 15:35:42 - 15:35:51

No.

SAMPSON COUNTY DISPOSAL INC.

Customer: 2100493 / ROANOKE ENVIRONMENTAL, INC.

Generator: MARINE COR / COMMAND
Origin: ONS / ONSLOW
Truck: HIL336

Profile: E5-4003 / PCB&PETROLEUM I
County: NC / NORTH CAROLINA
License: HILCO
GRID: 2 / MSW - MUNICIPAL

Gross: 82000 LBS
Tare: 30260 LBS
Net: 51740 LBS

Comment: MANIFEST 53499

Wastes & Services	Quantity	Rate	Amount
E5-4003 / PCB&PETROLEUM IMPACTED SO	25.8700		

Total Amount:

I certify that I have not disposed of any liquid or hazardous waste.

Driver: _____
Operator: TABETHA TYNDALL

I hereby certify that this load does not contain any unauthorized waste.

SIGNATURE: _____

WASTE INDUSTRIES, INC.

AUG 16 2004

NON-HAZARDOUS SPECIAL WASTE & ASBESTOS MANIFEST

If waste is asbestos waste, complete Sections I, II, III, and IV.
If waste is NOT asbestos waste, complete only Sections I, II, and III.

No. 5350

Section I. GENERATOR (Generator completes all of Section I)

a. Generator Name: COMMANDING GENERAL ACK
c. Address: MARINE CORPS BASE
CAMP LEJEUNE, NC 28542
910-451-1482
e. Phone No.:

b. Generating Location: COMMANDING GENERAL ACK
d. Address: MARINE CORPS BASE
CAMP LEJEUNE, NC 28542
910-451-1482
f. Phone No.:

If owner of the generating facility differs from the generator, provide:

g. Owner's Name:
h. Owner's Phone No.:

i. SC WASTE CODE 2 1 0 0 4 9 3 — E5-4003

j. Description of Waste: PCB & PETROLEUM IMPACTED SOIL

k. Containers

Quantity	Units	No.	TYPE
41620	P	01	T

TYPE
DM - METAL DRUM
DP - PLASTIC DRUM
B - BAG
BA - 6 MIL. PLASTIC BAG or WRAP
T - TRUCK
O - OTHER

UNITS
P - POUNDS
Y - YARDS
M³ - CUBIC METERS
Y³ - CUBIC YARDS
O - OTHER

GENERATOR'S CERTIFICATION: I hereby certify that the above named material is not a hazardous waste as defined by 40 CFR Part 261 or any applicable state law, has been properly described, classified and packaged, and is in proper condition for transportation according to applicable regulations; **AND, if the waste is a treatment residue of a previously restricted hazardous waste** subject to the Land Disposal Restrictions, I certify and warrant that the waste has been treated in accordance with the requirements of 40 CFR Part 268 and is no longer a hazardous waste as defined by 40 CFR Part 261.

Generator Authorized Agent Name: DAVID Cy
Signature: David Cy
Shipment Date: 072804

Section II. TRANSPORTER (Generator completes a-d. Transporter I completes e-g. Transporter II completes h-m.)

TRANSPORTER I

a. Name: HILCO
b. Address: 7700 KEN MONTE DR.
GREENSBORO, NC 27409
c. Driver Name/Title: Lamar Stockhouse (PRINT / TYPE)
d. Phone No.: 336-273-9441
e. Truck No.: 354
Vehicle License No./State: LH 3894
Acknowledgement of Receipt of Materials.
Driver Signature: Lamar Stockhouse
Shipment Date: 072804

TRANSPORTER II

h. Name:
i. Address:
j. Driver Name/Title: (PRINT / TYPE)
k. Phone No.:
l. Truck No.:
m. Vehicle License No./State:
Acknowledgement of Receipt of Materials.
n. Driver Signature:
Shipment Date:

Section III. DESTINATION (Generator completes a-d. Transporter/Consignee completes e-f.)

a. Site Name: *Sampson County Landfill*
b. Physical Address: *7434 Roseboro Hwy*
Roseboro, NC 28382
c. Phone No.: *910-525-4132*
d. Mailing Address: *7434 Roseboro Hwy*
Roseboro, NC 28382

Discrepancy Indication Space:

I hereby certify that the above named materials has been accepted and to the best of my knowledge the foregoing is true and accurate.

Name of Authorized Agent: *S.C. Landfill*
Signature: ABU
Receipt Date: 072804

Section IV. ASBESTOS (Generator completes a-d. f-g. Operator* completes e.)

Operator's* Name:
b. Operator's* Phone No.:
Operator's* Address:
Special Handling Instructions and additional information:

OPERATOR'S CERTIFICATION: I hereby declare that the contents of this consignment are fully and accurately described above by proper shipping name and are classified, packed, marked, and labeled, and are in all respects in proper condition for transport by highway according to applicable international and government regulations.

Operator's* Name & Title:

Sampson County Disposal

Ticket: 302989
Date: 07/28/2004
Time: 10:16:00 - 10:40:25

No.

SAMPSON COUNTY DISPOSAL INC.

Customer: 2100493 / ROANOKE ENVIRONMENTAL, INC.

Generator: MARINE CDR / COMMAND
Origin: ONS / ONSLOW
Truck: HIL354

Profile: E5-4003 / PCB&PETROLEUM I
County: NC / NORTH CAROLINA

Gross: 72620 LBS
Tare: 31140 LBS
Net: 41480 LBS

Comment: MANIFEST 53507

GRID: 2 / MSW - MUNICIPAL

Wastes & Services	Quantity	Rate	Amount
E5-4003 / PCB&PETROLEUM IMPACTED SO	20.7400		

Total Amount:

I certify that I have not disposed of any liquid or hazardous waste.

Driver:
Operator: ANGELA B MCLAMB

I hereby certify that this load does not contain any unauthorized waste.

SIGNATURE: Sonya B McLamb

WASTE INDUSTRIES, INC.

AUG 16 2004

04597

NON-HAZARDOUS SPECIAL WASTE & ASBESTOS MANIFEST

If waste is asbestos waste, complete Sections I, II, III, and IV.
If waste is NOT asbestos waste, complete only Sections I, II, and III.

No. 53506

Section I. GENERATOR (Generator completes all of Section I)

a. Generator Name: COMMANDING GENERAL ACK
MARINE CORPS BASE
c. Address: CAMP LEJEUNE, NC 28542
910-451-1482
e. Phone No.:

b. Generating Location: COMMANDING GENERAL ACK
MARINE CORPS BASE
d. Address: CAMP LEJEUNE, NC 28542
910-451-1482
f. Phone No.:

If owner of the generating facility differs from the generator, provide:

g. Owner's Name:
h. Owner's Phone No.:

. SC WASTE CODE: 2 1 0 0 4 9 3

E5-4003

Containers

. Description of Waste: PCB & PETROLEUM IMPACTED SOIL

k. Quantity: 37700 (374600) Units: P No.: 01 TYPE: T

TYPE
DM - METAL DRUM
DP - PLASTIC DRUM
B - BAG
BA - 6 MIL. PLASTIC BAG or WRAP
T - TRUCK
O - OTHER

UNITS
P - POUNDS
Y - YARDS
M^3 - CUBIC METERS
Y^3 - CUBIC YARDS
O - OTHER

GENERATOR'S CERTIFICATION: I hereby certify that the above named material is not a hazardous waste as defined by 40 CFR Part 261 or any applicable state law, has been properly described, classified and packaged, and is in proper condition for transportation according to applicable regulations; **AND, If the waste is a treatment residue of a previously restricted hazardous waste** subject to the Land Disposal Restrictions, I certify and warrant that the waste has been treated in accordance with the requirements of 40 CFR Part 268 and is no longer a hazardous waste as defined by 40 CFR Part 261.

DAVID COX — Generator Authorized Agent Name
Signature
072804 — Shipment Date

Section II. TRANSPORTER (Generator complete a-d. Transporter I complete e-g. Transporter II complete h-n.)

TRANSPORTER I

a. Name: HILCO
b. Address: 7700 KEN MONTE DR.
GREENSBORO, NC 27409
c. Driver Name/Title: R. Pollard Jr. PRINT / TYPE
d. Phone No.: 336-273-9441
e. Truck No.: 305
f. Vehicle License No./State: LE-5650 N.C.

Acknowledgement of Receipt of Materials.

Driver Signature
072804 — Shipment Date

TRANSPORTER II

h. Name:
i. Address:
j. Driver Name/Title: PRINT / TYPE
k. Phone No.:
l. Truck No.:
m. Vehicle License No./State:

Acknowledgement of Receipt of Materials.

n. Driver Signature
Shipment Date

Section III DESTINATION (Generator completes a-d. destination site completes e-f.)

a. Site Name: *Sampson County Landfill*
b. Physical Address: *7434 Roseboro Hwy*
Roseboro, NC 28382
c. Phone No.: *910-525-4132*
d. Mailing Address: *7434 Roseboro Hwy*
Roseboro, NC 28382
e. Discrepancy Indication Space:

I hereby certify that the above named materials has been accepted and to the best of my knowledge the foregoing is true and accurate.

S.C. Landfill — Name of Authorized Agent
Signature
072804 — Receipt Date

Section IV ASBESTOS (Generator complete a-d, f, g. Operator* completes e-i.)

a. Operator's* Name:
b. Operator's* Phone No.:
c. Operator's* Address:
d. Special Handling Instructions and additional information:

OPERATOR'S CERTIFICATION: I hereby declare that the contents of this consignment are fully and accurately described above by proper shipping name and are classified, marked, and labeled, and are in all respects in proper condition for transport by highway according to applicable international and government regulations.

No.

Sampson County Disposal

Ticket: 302977
Date: 07/28/2004
Time: 10:17:15 - 10:17:33

SAMPSON COUNTY DISPOSAL INC.

Customer: 2100493 / ROANOKE ENVIRONMENTAL, INC.

Generator: MARINE COR / COMMAND
Origin: ONS / ONSLOW
Truck: HIL305

Profile: E5-4003 / PCB&PETROLEUM I
County: NC / NORTH CAROLINA

Gross: 69220 LBS
Tare: 31760 LBS
Net: 37460 LBS

GRID: 2 / NSW - MUNICIPAL

Comment: MANIFEST 53506

Wastes & Services	Quantity Rate	Amount
E5-4003 / PCB&PETROLEUM IMPACTED SO	18.7300	

Total Amount:

I certify that I have not disposed of any liquid or hazardous waste.

Driver:
Operator: ANGELA B MCLAMB

I hereby certify that this load does not contain any unauthorized waste.

SIGNATURE: _____

No.

SAMPSON COUNTY DISPOSAL INC.

I hereby certify that this load does not contain any unauthorized waste.

SIGNATURE: _____

APPENDIX F

HAZARDOUS MANIFESTS AND WEIGHT TICKETS

Please print or type. (Form designed for use on elite (12-pitch) typewriter.)

Form Approved. OMB No. 2050-0039.

UNIFORM HAZARDOUS WASTE MANIFEST

1. Generator's US EPA ID No.

Manifest Document No. 04440

2. Page 1 of 2

Information in the shaded areas is not required by Federal law.

3. Generator's Name and Mailing Address

4. Generator's Phone ( )

A. State Manifest Document Number

B. State Generator's ID SAME

5. Transporter 1 Company Name

6. US EPA ID Number

C. State Transporter's ID

D. Transporter's Phone

7. Transporter 2 Company Name: Norfolk Southern Railway Co.

8. US EPA ID Number: IL D 000 650 309

E. State Transporter's ID

F. Transporter's Phone: 800-898-4396

9. Designated Facility Name and Site Address

10. US EPA ID Number

G. State Facility's ID

H. Facility's Phone

11. US DOT Description (Including Proper Shipping Name, Hazard Class and ID Number)	HM	12. Containers No.	Type	13. Total Quantity	14. Unit Wt/Vol	I. Waste No.
a. RQ, ENVIRONMENTALLY HAZARDOUS SUBSTANCES, SOLID, N.O.S. (POLYCHLORINATED BIPHENYLS), 9, UN3077, PG III	X		DT	21351	KG	NONE
b.						
c.						
d.						

J. Additional Descriptions for Materials Listed Above

K. Handling Codes for Wastes Listed Above

15. Special Handling Instructions and Additional Information

24 HOUR EMERGENCY #1800-424-9300

Contents transferred to railcar NS193900

Date accepted from Service, June 10 2004

16. GENERATOR'S CERTIFICATION: I hereby declare that the contents of this consignment are fully and accurately described above by proper shipping name and are classified, packed, marked, and labeled, and are in all respects in proper condition for transport by highway according to applicable international and national government regulations.

If I am a large quantity generator, I certify that I have a program in place to reduce the volume and toxicity of waste generated to the degree I have determined to be economically practicable and that I have selected the practicable method of treatment, storage, or disposal currently available to me which minimizes the present and future threat to human health and the environment; OR, if I am a small quantity generator, I have made a good faith effort to minimize my waste generation and select the best waste management method that is available to me and that I can afford.

Printed/Typed Name | Signature | Month Day Year

17. Transporter 1 Acknowledgement of Receipt of Materials

Printed/Typed Name: Jodrance Patterson | Signature | Month Day Year: 06/10/04

18. Transporter 2 Acknowledgement of Receipt of Materials

Printed/Typed Name: Jim Poole (on behalf of Norfolk Southern Railway Co.) | Signature (on behalf of Norfolk Southern Railway Co.) | Month Day Year: 06/10/04

19. Discrepancy Indication Space: Section 13+14 corrected per David Cox 6-22-04. Section 15 corrected, entered Date of ~~Service~~ Removal from Service ~~June 10 20~~ 6-22-04

04-2544

20. Facility Owner or Operator: Certification of receipt of hazardous materials covered by this manifest except as noted in Item 19.

Printed/Typed Name: Ron J. Mitchell | Signature | Month Day Year: 06/10/04

Style CF 17 LABELMASTER® (800) 621-5808 www.labelmaster.com

EPA Form 8700-22 (Rev. 9-88) Previous editions are obsolete.

GENERATOR COPY

PRINTED ON RECYCLED PAPER USING SOYBEAN INK

PRINTED WITH SOY INK

Please print or type. (Form designed for use on elite (12-pitch) typewriter.)

Form Approved. OMB No. 2050-0039.

UNIFORM HAZARDOUS WASTE MANIFEST (Continuation Sheet)

21. Generator's US EPA ID No. NC6170032580 | Manifest Document No. 04440

22. Page 2/2

Information in the shaded areas is not required by Federal law.

23. Generator's Name: Commanding General ACK

L. State Manifest Document Number

M. State Generator's ID

24. Transporter 3 Company Name: BNSF

25. US EPA ID Number: IMND048941788

N. State Transporter's ID

O. Transporter's Phone: 800 832 5452

26. Transporter 4 Company Name: ~~CHEST~~ KSJD

27. US EPA ID Number: ~~[illegible]~~

P. State Transporter's ID: 800 243 475

Q. Transporter's Phone: ~~[illegible]~~

	28. US DOT Description (Including Proper Shipping Name, Hazard Class, and ID Number)	HM	29. Containers No.	Type	30. Total Quantity	31. Unit Wt/Vol	R. Waste No.
a.							
b.							
c.							
d.							
e.							
f.							
g.							
h.							
i.							

GENERATOR

S. Additional Descriptions for Materials Listed Above

T. Handling Codes for Wastes Listed Above

32. Special Handling Instructions and Additional Information

TRANSPORTER

33. Transporter 3 Acknowledgement of Receipt of Materials

Printed/Typed Name | Signature | Date (Month Day Year)

34. Transporter 4 Acknowledgement of Receipt of Materials

Printed/Typed Name: DAVID GRANT | Signature | Date (Month Day Year): 02 07 04

FACILITY

35. Discrepancy Indication Space

Style CF 18 LABELMASTER (800) 621-5808 www.labelmaster.com

EPA Form 8700-22A (Rev. 9-88) Previous editions are obsolete.

PRINTED ON RECYCLED PAPER USING SOYBEAN INK

ORIGINAL-RETURN TO GENERATOR

Please print or type. (Form designed for use on elite (12-pitch) typewriter.)

Form Approved. OMB No. 2050-0039.

UNIFORM HAZARDOUS WASTE MANIFEST

1. Generator's US EPA ID No. [illegible] Manifest Document No. 0449

2. Page 1 of 2 — Information in the shaded areas is not required by Federal law.

3. Generator's Name and Mailing Address
[illegible]
[illegible], NC [illegible]

4. Generator's Phone ([illegible])

A. State Manifest Document Number

B. State Generator's ID SAME

5. Transporter 1 Company Name [illegible]

6. US EPA ID Number [illegible]

C. State Transporter's ID

D. Transporter's Phone [illegible]

7. Transporter 2 Company Name Norfolk Southern Railway Co

8. US EPA ID Number VAD000650309

E. State Transporter's ID

F. Transporter's Phone 800-888-4396

9. Designated Facility Name and Site Address
[illegible]
Route 2 Box [illegible]
[illegible] OH [illegible]

10. US EPA ID Number [illegible]

G. State Facility's ID

H. Facility's Phone (580) 897-5800

GENERATOR

11. US DOT Description (Including Proper Shipping Name, Hazard Class and ID Number)	HM	12. Containers No.	Type	13. Total Quantity	14. Unit Wt/Vol	I. Waste No.
a. NA 3082 ENVIRONMENTALLY HAZARDOUS SUBSTANCE, LIQUID N.O.S. (POLYCHLORINATED BIPHENYLS, LIQUID, NOS)	X	01	DT	21433	KG	12 NONE
b.						
c.						
d.						

J. Additional Descriptions for Materials Listed Above
1 ea EROWPT (S)

K. Handling Codes for Wastes Listed Above

15. Special Handling Instructions and Additional Information
24 HOUR EMERGENCY NUMBER [illegible]
1 of 4 contents transferred to railcar
Date of memorandum sample June 10 2004 NS 193900

16. GENERATOR'S CERTIFICATION: I hereby declare that the contents of this consignment are fully and accurately described above by proper shipping name and are classified, packed, marked, and labeled, and are in all respects in proper condition for transport by highway according to applicable international and national government regulations.

If I am a large quantity generator, I certify that I have a program in place to reduce the volume and toxicity of waste generated to the degree I have determined to be economically practicable and that I have selected the practicable method of treatment, storage, or disposal currently available to me which minimizes the present and future threat to human health and the environment; OR, if I am a small quantity generator, I have made a good faith effort to minimize my waste generation and select the best waste management method that is available to me and that I can afford.

Printed/Typed Name [illegible] | Signature [illegible] | Month Day Year

TRANSPORTER

17. Transporter 1 Acknowledgement of Receipt of Materials

Printed/Typed Name [illegible] | Signature [illegible] | Month Day Year

18. Transporter 2 Acknowledgement of Receipt of Materials

Printed/Typed Name Jim Pack (on behalf of Norfolk Southern Railway Company) | Signature [illegible] (on behalf of Norfolk Southern Railway Company) | Month Day Year 06 10 04

FACILITY

19. Discrepancy Indication Space ~~Sections~~ Sections 13 & 14 corrected per David Cox 6-23-04
Section 15 and date of memorandum sample per David Cox 6-23-04
04-2543

20. Facility Owner or Operator: Certification of receipt of hazardous materials covered by this manifest except as noted in Item 19.

Printed/Typed Name Ken Mitchell | Signature [illegible] Mitchell | Month Day Year 07 07 04

Style CF 17 LABELMASTER (800) 621-5808 www.labelmaster.com

EPA Form 8700-22 (Rev. 9-88) Previous editions are obsolete.

Keep copies for the appropriate parties. Do not separate the copies until the generator is notified.

PRINTED ON RECYCLED PAPER USING SOYBEAN INK — PRINTED WITH SOY INK

GENERATOR COPY

Please print or type. (Form designed for use on elite (12-pitch) typewriter.)

Form Approved. OMB No. 2050-0039.

UNIFORM HAZARDOUS WASTE MANIFEST (Continuation Sheet)

21. Generator's US EPA ID No. WCB170022580

Manifest Document No. 04441

22. Page 2/2

Information in the shaded areas is not required by Federal law.

23. Generator's Name: Commonwealth General ACK

L. State Manifest Document Number

M. State Generator's ID

24. Transporter 3 Company Name: BNSF

25. US EPA ID Number: MND 048341788

N. State Transporter's ID

O. Transporter's Phone

26. Transporter 4 Company Name: CHESI

27. US EPA ID Number: MAD 039322250

P. State Transporter's ID

Q. Transporter's Phone 781-848-8000

	28. US DOT Description (Including Proper Shipping Name, Hazard Class, and ID Number) HM		29. Containers No.	Type	30. Total Quantity	31. Unit Wt/Vol	R. Waste No.
a.							
b.							
c.							
d.							
e.							
f.							
g.							
h.							
i.							

S. Additional Descriptions for Materials Listed Above

T. Handling Codes for Wastes Listed Above

32. Special Handling Instructions and Additional Information

GENERATOR

TRANSPORTER

33. Transporter ____ Acknowledgement of Receipt of Materials

Printed/Typed Name | Signature | Date (Month Day Year)

34. Transporter 4 Acknowledgement of Receipt of Materials

Printed/Typed Name: Tim Collier | Signature | Date (Month Day Year): 7 7 04

FACILITY

35. Discrepancy Indication Space

Style CF 18 LABELMASTER® (800) 621-5808 www.labelmaster.com

EPA Form 8700-22A (Rev. 9-88) Previous editions are obsolete.

PRINTED ON RECYCLED PAPER

ORIGINAL-RETURN TO GENERATOR

Please print or type. (Form designed for use on elite (12-pitch) typewriter.)

Form Approved, OMB No. 2050-0039.

UNIFORM HAZARDOUS WASTE MANIFEST

1. Generator's US EPA ID No.

Manifest Document No. 04442

2. Page 1 of 2

Information in the shaded areas is not required by Federal law.

3. Generator's Name and Mailing Address

4. Generator's Phone ( )

A. State Manifest Document Number

B. State Generator's ID

5. Transporter 1 Company Name: Southern

6. US EPA ID Number: NCD000002501

C. State Transporter's ID

D. Transporter's Phone: 336 882-8000

7. Transporter 2 Company Name: Norfolk Southern Railway Co

8. US EPA ID Number: VAD000165309

E. State Transporter's ID

F. Transporter's Phone: 800-898-6296

9. Designated Facility Name and Site Address

10. US EPA ID Number

G. State Facility's ID

H. Facility's Phone

GENERATOR

11. US DOT Description (Including Proper Shipping Name, Hazard Class and ID Number)	HM	12. Containers No.	Type	13. Total Quantity	14. Unit Wt/Vol	I. Waste No.
a. RQ ENVIRONMENTAL HAZARDOUS SUBSTANCES, SOLID, N.O.S. (Polychlorinated Biphenyls, Aroclor 1260)	X	01	T DT	EST 16,900	(IR) LK	NONE
b.						
c.						
d.						

J. Additional Descriptions for Materials Listed Above: 11. ERG#171 (9)

K. Handling Codes for Wastes Listed Above

15. Special Handling Instructions and Additional Information

3 of 4

Contains transformers rail car NS 143900

Date of removal from Service: June 10 2004 (IR)

16. GENERATOR'S CERTIFICATION: I hereby declare that the contents of this consignment are fully and accurately described above by proper shipping name and are classified, packed, marked, and labeled, and are in all respects in proper condition for transport by highway according to applicable international and national government regulations.

If I am a large quantity generator, I certify that I have a program in place to reduce the volume and toxicity of waste generated to the degree I have determined to be economically practicable and that I have selected the practicable method of treatment, storage, or disposal currently available to me which minimizes the present and future threat to human health and the environment; OR, if I am a small quantity generator, I have made a good faith effort to minimize my waste generation and select the best waste management method that is available to me and that I can afford.

Printed/Typed Name | Signature | Month Day Year

TRANSPORTER

17. Transporter 1 Acknowledgement of Receipt of Materials

Printed/Typed Name | Signature | Month Day Year

18. Transporter 2 Acknowledgement of Receipt of Materials

Printed/Typed Name: Jim Pack (Norfolk Southern) | Signature | Month Day Year: 06 10 04

FACILITY

19. Discrepancy Indication Space: Section 13 + 14 Corrected Per David Cox 6/23/04 (IR)
Section 15 added of Date of removal from Service Per David Cox 6/23/04 (IR)
04-2545

20. Facility Owner or Operator: Certification of receipt of hazardous materials covered by this manifest except as noted in Item 19.

Printed/Typed Name: Norman Tichell | Signature | Month Day Year: 06 10 04

Style CF 17 LABELMASTER® (800) 621-5808 www.labelmaster.com

EPA Form 8700-22 (Rev. 9-88) Previous editions are obsolete.

PRINTED ON RECYCLED PAPER USING SOYBEAN INK

GENERATOR COPY

Please print or type. (Form designed for use on elite (12-pitch) typewriter.)

Form Approved. OMB No. 2050-0039.

UNIFORM HAZARDOUS WASTE MANIFEST (Continuation Sheet)

21. Generator's US EPA ID No. NC6170022580 Manifest Document No. 04442

22. Page 2/2

Information in the shaded areas is not required by Federal law.

23. Generator's Name
Commanding General ACK
Marine Corps Base
Camp Lejeune, NC 28542

L. State Manifest Document Number

M. State Generator's ID

24. Transporter 3 Company Name
BNSF

25. US EPA ID Number
MND048341788

N. State Transporter's ID

O. Transporter's Phone 800 832 5452

26. Transporter 4 Company Name
CHEST KS&D

27. US EPA ID Number
OKS 9 8 6 8 3 4 2
MNA 0 5 5 5 2 2 0 5 2

P. State Transporter's ID 800-243-47

Q. Transporter's Phone 287-[illegible]

	28. US DOT Description (Including Proper Shipping Name, Hazard Class, and ID Number)	HM	29. Containers No.	Type	30. Total Quantity	31. Unit Wt/Vol	R. Waste No.
a.							
b.							
c.							
d.							
e.							
f.							
g.							
h.							
i.							

GENERATOR

S. Additional Descriptions for Materials Listed Above

T. Handling Codes for Wastes Listed Above

32. Special Handling Instructions and Additional Information

TRANSPORTER

33. Transporter ____ Acknowledgement of Receipt of Materials

Printed/Typed Name	Signature	Date Month	Day	Year

34. Transporter 4 Acknowledgement of Receipt of Materials

Printed/Typed Name	Signature	Date Month	Day	Year
Jimmy Dale Parker	Jimmy Dale Parker	07	07	04

FACILITY

35. Discrepancy Indication Space

Style CF 18 LABELMASTER® (800) 621-5808 www.labelmaster.com

EPA Form 8700-22A (Rev. 9-88) Previous editions are obsolete.

PRINTED ON RECYCLED PAPER USING SOYBEAN INK

ORIGINAL-RETURN TO GENERATOR

Please print or type. (Form designed for use on elite (12-pitch) typewriter.)

Form Approved. OMB No. 2050-0039.

UNIFORM HAZARDOUS WASTE MANIFEST

1. Generator's US EPA ID No. [illegible] Manifest Document No. [illegible] 0 4 4 4 3

2. Page 1 of 2

Information in the shaded areas is not required by Federal law.

3. Generator's Name and Mailing Address
Commanding General ACF
Camp Lejeune, NC 28542

A. State Manifest Document Number

B. State Generator's ID SAME

4. Generator's Phone ( )

5. Transporter 1 Company Name

6. US EPA ID Number

C. State Transporter's ID

D. Transporter's Phone

7. Transporter 2 Company Name: Norfolk Southern Railway Co.

8. US EPA ID Number: V A D 0 0 0 6 5 0 3 0 9

E. State Transporter's ID

F. Transporter's Phone: 800-898-4296

9. Designated Facility Name and Site Address
Clean Harbors Lone Mountain
Route 2 Box 179
Waynoka, OK 73860

10. US EPA ID Number

G. State Facility's ID

H. Facility's Phone

GENERATOR

	11. US DOT Description (Including Proper Shipping Name, Hazard Class and ID Number)	HM	12. Containers No.	Type	13. Total Quantity	14. Unit Wt/Vol	I. Waste No.
a.	[illegible] ENVIRONMENTALLY HAZARDOUS SUBSTANCES, SOLID, N.O.S. (POLYCHLORINATED BIPHENYLS/Aroclor [illegible]) 9, UN3082, PG III	X	1	DT	21,261	K	NONE
b.							
c.							
d.							

J. Additional Descriptions for Materials Listed Above
EPA 171 (S)

K. Handling Codes for Wastes Listed Above

15. Special Handling Instructions and Additional Information
24 HOUR EMERGENCY # 800-[illegible]
11a. CH2199055 4 of 4 contents transferred to rail car
Date of removal from Service: June 10 2004 (R) NS193900

16. GENERATOR'S CERTIFICATION: I hereby declare that the contents of this consignment are fully and accurately described above by proper shipping name and are classified, packed, marked, and labeled, and are in all respects in proper condition for transport by highway according to applicable international and national government regulations.

If I am a large quantity generator, I certify that I have a program in place to reduce the volume and toxicity of waste generated to the degree I have determined to be economically practicable and that I have selected the practicable method of treatment, storage, or disposal currently available to me which minimizes the present and future threat to human health and the environment; OR, if I am a small quantity generator, I have made a good faith effort to minimize my waste generation and select the best waste management method that is available to me and that I can afford.

Printed/Typed Name | Signature | Month Day Year

TRANSPORTER

17. Transporter 1 Acknowledgement of Receipt of Materials

Printed/Typed Name | Signature | Month Day Year

18. Transporter 2 Acknowledgement of Receipt of Materials

Printed/Typed Name: Jim Pack (on behalf of Norfolk Southern Railway Company) | Signature: [illegible] (on behalf of Norfolk Southern Railway Company) | Month Day Year: 0 6 1 0 0 4

FACILITY

19. Discrepancy Indication Space: Section 13 & 14 Corrected per David Cox 6/23/04 (R)
04-2547

20. Facility Owner or Operator: Certification of receipt of hazardous materials covered by this manifest except as noted in Item 19.

Printed/Typed Name: Kori Mitchell | Signature: [illegible] Mitchell | Month Day Year: 0 7 0 7 0 4

Style CF 17 LABELMASTER® (800) 621-5808 www.labelmaster.com

EPA Form 8700-22 (Rev. 9-88) Previous editions are obsolete.

Clean Harbors has the appropriate permits to accept this waste the generator is shipping.

GENERATOR COPY

PRINTED ON RECYCLED PAPER USING SOYBEAN INK

08/12/2004 12:23 3368417191 TYPESETTINGPLUS PAGE 22

Please print or type. (Form designed for use on elite (12-pitch) typewriter.)

Form Approved. OMB No. 2050-0039.

UNIFORM HAZARDOUS WASTE MANIFEST (Continuation Sheet)

21. Generator's US EPA ID No.: NCD 7002258 1

Manifest Document No.: 04442

22. Page

Information in the shaded areas is not required by Federal law.

23. Generator's Name: Community General ACK

L. State Manifest Document Number

M. State Generator's ID

24. Transporter 3 Company Name: BEST

25. US EPA ID Number: MAD048341788

N. State Transporter's ID

O. Transporter's Phone

26. Transporter 4 Company Name: CHEST

27. US EPA ID Number: MAD039322250

P. State Transporter's ID

Q. Transporter's Phone: 781-444-780

28. US DOT Description (Including Proper Shipping Name, Hazard Class, and ID Number)

	HM	29. Containers No.	Type	30. Total Quantity	31. Unit Wt/Vol	R. Waste No.
a.						
b.						
c.						
d.						
e.						
f.						
g.						
h.						
i.						

S. Additional Descriptions for Materials Listed Above

T. Handling Codes for Wastes Listed Above

32. Special Handling Instructions and Additional Information

GENERATOR

TRANSPORTER

33. Transporter ___ Acknowledgement of Receipt of Materials

Printed/Typed Name | Signature | Date (Month Day Year)

34. Transporter 4 Acknowledgement of Receipt of Materials

Printed/Typed Name: John M. Brent | Signature: John M. Brent | Date: 07 07 04

FACILITY

35. Discrepancy Indication Space

Style CF 18 LABELMASTER® (800) 621-5808 www.labelmaster.com

EPA Form 8700-22A (Rev. 9-88) Previous editions are obsolete.

PRINTED ON RECYCLED PAPER

ORIGINAL-RETURN TO GENERATOR

Please print or type. (Form designed for use on elite (12-pitch) typewriter.)

Form Approved, OMB No. 2050-0039.

UNIFORM HAZARDOUS WASTE MANIFEST

1. Generator's US EPA ID No. NCD981072292 — Manifest Document No. 04449

2. Page 1 of 2

Information in the shaded areas is not required by Federal law.

3. Generator's Name and Mailing Address
Commanding General (ACE)
Marine Corps Base
Camp Lejeune, NC 28542

4. Generator's Phone ( )

5. Transporter 1 Company Name: Hilco Transport
6. US EPA ID Number: NCD981872292

7. Transporter 2 Company Name: North Southern Railroad Company
8. US EPA ID Number: VAD 065 063 09

9. Designated Facility Name and Site Address
Clean Harbors Lone Mountain
Route 2 Box 170
Westmoore, OK 73550
10. US EPA ID Number: OKD065813278

A. State Manifest Document Number
B. State Generator's ID: SAME
C. State Transporter's ID
D. Transporter's Phone: 336-832-8000
E. State Transporter's ID
F. Transporter's Phone: 606-297-1276
G. State Facility's ID
H. Facility's Phone: (800) 807-3500

GENERATOR

	11. US DOT Description (Including Proper Shipping Name, Hazard Class and ID Number)	HM	12. Containers No.	Type	13. Total Quantity	14. Unit Wt/Vol	I. Waste No.
a.	POLLUTANT, ENVIRONMENTALLY HAZARDOUS SUBSTANCES, SOLID, N.O.S. (POLYCHLORINATED BIPHENYLS), 9, UN3077, PG III (1 POUND)	X	01	DT	18405 40860	LB	NONE
b.							
c.							
d.							

J. Additional Descriptions for Materials Listed Above
11: ERG#171 (SU...

K. Handling Codes for Wastes Listed Above

15. Special Handling Instructions and Additional Information
24 HOUR EMERGENCY #(800) 468-8718
11: CH2139258 Load 204 Contents transferred to railcar
Date of removal from service June 10, 2004 NS201135

16. GENERATOR'S CERTIFICATION: I hereby declare that the contents of this consignment are fully and accurately described above by proper shipping name and are classified, packed, marked, and labeled, and are in all respects in proper condition for transport by highway according to applicable international and national government regulations.
If I am a large quantity generator, I certify that I have a program in place to reduce the volume and toxicity of waste generated to the degree I have determined to be economically practicable and that I have selected the practicable method of treatment, storage, or disposal currently available to me which minimizes the present and future threat to human health and the environment; OR, if I am a small quantity generator, I have made a good faith effort to minimize my waste generation and select the best waste management method that is available to me and that I can afford.

Printed/Typed Name | Signature | Month Day Year

TRANSPORTER

17. Transporter 1 Acknowledgement of Receipt of Materials
Printed/Typed Name | Signature | Month Day Year

18. Transporter 2 Acknowledgement of Receipt of Materials
Printed/Typed Name: Jason Cox, North Southern Railroad Company | Signature | Month Day Year: 06 16 04

FACILITY

19. Discrepancy Indication Space Section 13 & 14 corrected per David Cox 6-22-04 Section 15 add date of removal from service 6-22-04 per David Cox
04-2399

20. Facility Owner or Operator: Certification of receipt of hazardous materials covered by this manifest except as noted in Item 19.
Printed/Typed Name: Mark Mitchell | Signature | Month Day Year: 06 24 04

Style CF 17 LABELMASTER (800) 621-5808 www.labelmaster.com

EPA Form 8700-22 (Rev. 9-88) Previous editions are obsolete.

Clean Harbors has the appropriate permits for and will accept this waste for generator's shipment.

PRINTED ON RECYCLED PAPER USING SOYBEAN INK

GENERATOR COPY

Please print or type. (Form designed for use on elite (12-pitch) typewriter.)

Form Approved. OMB No. 2050-0039.

UNIFORM HAZARDOUS WASTE MANIFEST (Continuation Sheet)

21. Generator's US EPA ID No. NCL0170022580 | Manifest Document No. 04449

22. Page 2/2

Information in the shaded areas is not required by Federal law.

23. Generator's Name: Commerling General ACK

L. State Manifest Document Number

M. State Generator's ID

24. Transporter 3 Company Name: BNSF | 25. US EPA ID Number: MND 048341755

N. State Transporter's ID

O. Transporter's Phone: 316 838 2273

26. Transporter 4 Company Name: CHEST | 27. US EPA ID Number: MAD 039322250

P. State Transporter's ID

Q. Transporter's Phone: 781 843-1402

	28. US DOT Description (Including Proper Shipping Name, Hazard Class, and ID Number)	HM	29. Containers No.	Type	30. Total Quantity	31. Unit Wt/Vol	R. Waste No.
a.							
b.							
c.							
d.							
e.							
f.							
g.							
h.							
i.							

GENERATOR

S. Additional Descriptions for Materials Listed Above

T. Handling Codes for Wastes Listed Above

32. Special Handling Instructions and Additional Information

TRANSPORTER

33. Transporter 3 Acknowledgement of Receipt of Materials

Printed/Typed Name: Jeff Mudge (On Behalf of BNSF) | Signature: [signature] | Date: Month 06 Day 23 Year 04

34. Transporter 4 Acknowledgement of Receipt of Materials

Printed/Typed Name: Lonnie Baker | Signature: [signature] | Date: Month 06 Day 24 Year 04

FACILITY

35. Discrepancy Indication Space

Style CF 18 LABELMASTER® (800) 621-5808 www.labelmaster.com

EPA Form 8700-22A (Rev. 9-88) Previous editions are obsolete.

PRINTED ON RECYCLED PAPER

ORIGINAL-RETURN TO GENERATOR

Please print or type. (Form designed for use on elite (12-pitch) typewriter.)

Form Approved. OMB No. 2050-0039.

UNIFORM HAZARDOUS WASTE MANIFEST

1. Generator's US EPA ID No.

Manifest Document No. 04450

2. Page 1 of 2

Information in the shaded areas is not required by Federal law.

3. Generator's Name and Mailing Address

4. Generator's Phone ( )

A. State Manifest Document Number

B. State Generator's ID

5. Transporter 1 Company Name: HILCO TRANSPORT

6. US EPA ID Number: WLD981821292

C. State Transporter's ID

D. Transporter's Phone: 336 882 8100

7. Transporter 2 Company Name

8. US EPA ID Number

E. State Transporter's ID

F. Transporter's Phone

9. Designated Facility Name and Site Address

10. US EPA ID Number

G. State Facility's ID

H. Facility's Phone

GENERATOR

11. US DOT Description (Including Proper Shipping Name, Hazard Class and ID Number)

	RQ	12. Containers No.	Type	13. Total Quantity	14. Unit Wt/Vol	Waste No.
a.		01	DT	18874	KG	NONE
b.						
c.						
d.						

J. Additional Descriptions for Materials Listed Above

K. Handling Codes for Wastes Listed Above

15. Special Handling Instructions and Additional Information

LOAD lot 4

Contents transferred to railcar NS 201135

16. GENERATOR'S CERTIFICATION: I hereby declare that the contents of this consignment are fully and accurately described above by proper shipping name and are classified, packed, marked, and labeled, and are in all respects in proper condition for transport by highway according to applicable international and national government regulations.

If I am a large quantity generator, I certify that I have a program in place to reduce the volume and toxicity of waste generated to the degree I have determined to be economically practicable and that I have selected the practicable method of treatment, storage, or disposal currently available to me which minimizes the present and future threat to human health and the environment; OR, if I am a small quantity generator, I have made a good faith effort to minimize my waste generation and select the best waste management method that is available to me and that I can afford.

Printed/Typed Name | Signature | Month Day Year

TRANSPORTER

17. Transporter 1 Acknowledgement of Receipt of Materials

Printed/Typed Name: [illegible] -215 | Signature | Month Day Year 06 10 04

18. Transporter 2 Acknowledgement of Receipt of Materials

Printed/Typed Name | Signature | Month Day Year

FACILITY

19. Discrepancy Indication Space: Section 13 & 14 corrected per David CH4. Section 15 - Gold Date of Arrival from Source - per Clifford Lou 6-22-04

04-2400

20. Facility Owner or Operator: Certification of receipt of hazardous materials covered by this manifest except as noted in Item 19.

Printed/Typed Name: Joe Mitchell | Signature: Joe Mitchell | Month Day Year 06 24 04

Style CF 17 LABELMASTER (800) 621-5808 www.labelmaster.com

EPA Form 8700-22 (Rev. 9-88) Previous editions are obsolete.

PRINTED ON RECYCLED PAPER USING SOYBEAN INK

GENERATOR COPY

Please print or type. (Form designed for use on elite (12-pitch) typewriter.)

Form Approved. OMB No. 2050-0039.

UNIFORM HAZARDOUS WASTE MANIFEST (Continuation Sheet)

21. Generator's US EPA ID No. NC6170022580

Manifest Document No. 04450

22. Page 2/2

Information in the shaded areas is not required by Federal law.

23. Generator's Name: Commanding General ACK

L. State Manifest Document Number

M. State Generator's ID

24. Transporter 3 Company Name: BNSF

25. US EPA ID Number: IMD048317788

N. State Transporter's ID

O. Transporter's Phone: 888 632-3673

26. Transporter 4 Company Name: CHEST

27. US EPA ID Number: IMAD039322250

P. State Transporter's ID

Q. Transporter's Phone: 781-849-1822

	28. US DOT Description (Including Proper Shipping Name, Hazard Class, and ID Number)	HM	29. Containers No.	Type	30. Total Quantity	31. Unit Wt/Vol	R. Waste No.
a.							
b.							
c.							
d.							
e.							
f.							
g.							
h.							
i.							

S. Additional Descriptions for Materials Listed Above

T. Handling Codes for Wastes Listed Above

32. Special Handling Instructions and Additional Information

GENERATOR

TRANSPORTER

33. Transporter 3 Acknowledgement of Receipt of Materials

Printed/Typed Name: Owen Schaff of BNSF Jeff McDole

Signature: [signature]

Date: Month 06 Day 23 Year 04

34. Transporter 4 Acknowledgement of Receipt of Materials

Printed/Typed Name: John Talley

Signature: [signature]

Date: Month 06 Day 24 Year 04

FACILITY

35. Discrepancy Indication Space

Style CF 18 LABELMASTER® (800) 621-5808 www.labelmaster.com

EPA Form 8700-22A (Rev. 9-88) Previous editions are obsolete.

Please print or type. (Form designed for use on elite (12-pitch) typewriter.)

Form Approved, OMB No. 2050-0039.

UNIFORM HAZARDOUS WASTE MANIFEST

1. Generator's US EPA ID No.

Manifest Document No. 04451

2. Page 1 of 2

Information in the shaded areas is not required by Federal law.

3. Generator's Name and Mailing Address
Quantum Chemical
Marine Corps Base
Camp Lejeune NC 28542

4. Generator's Phone ( )

A. State Manifest Document Number

B. State Generator's ID SAME

5. Transporter 1 Company Name: Hulen Transport

6. US EPA ID Number: WCD986187292

C. State Transporter's ID

D. Transporter's Phone

7. Transporter 2 Company Name: Norfolk Southern Railway Company

8. US EPA ID Number: VAD000615059

E. State Transporter's ID

F. Transporter's Phone 800-542-1246

9. Designated Facility Name and Site Address
Clean Harbors Lone Mountain
Route 2 Box 170
Waynoka OK 73860

10. US EPA ID Number: OKD055138578

G. State Facility's ID

H. Facility's Phone (580) 897-3500

11. US DOT Description (Including Proper Shipping Name, Hazard Class and ID Number)	HM	12. Containers No.	Type	13. Total Quantity	14. Unit Wt/Vol	I. Waste No.
a. RQ, ENVIRONMENTALLY HAZARDOUS SUBSTANCES, SOLID, N.O.S. (POLYCHLORINATED BIPHENYLS), 9, UN3077, PG III (1 POUND)	X	01	DT	17928	KG LB	NONE
b.						
c.						
d.						

J. Additional Descriptions for Materials Listed Above
11a. ERG#171 (9)

K. Handling Codes for Wastes Listed Above

15. Special Handling Instructions and Additional Information
11a. CH219035B Load 1 of 4 Contents transferred to railcar NS201244
24 HOUR EMERGENCY # (800) 483-3719
Date of Original Shipment Service: June 10, 2004

16. GENERATOR'S CERTIFICATION: I hereby declare that the contents of this consignment are fully and accurately described above by proper shipping name and are classified, packed, marked, and labeled, and are in all respects in proper condition for transport by highway according to applicable international and national government regulations.

If I am a large quantity generator, I certify that I have a program in place to reduce the volume and toxicity of waste generated to the degree I have determined to be economically practicable and that I have selected the practicable method of treatment, storage, or disposal currently available to me which minimizes the present and future threat to human health and the environment; OR, if I am a small quantity generator, I have made a good faith effort to minimize my waste generation and select the best waste management method that is available to me and that I can afford.

Printed/Typed Name | Signature | Month Day Year

17. Transporter 1 Acknowledgement of Receipt of Materials
Printed/Typed Name: Hulen Transport | Signature | Month Day Year 06 10 04

18. Transporter 2 Acknowledgement of Receipt of Materials
Printed/Typed Name: Norfolk Southern Railway Company | Signature | Month Day Year 06 11 04

19. Discrepancy Indication Space Section 13+14 corrected per David 6/22/04
Section 15 added date of original shipment service per David 6/22/04
04-2393

20. Facility Owner or Operator: Certification of receipt of hazardous materials covered by this manifest except as noted in Item 19.
Printed/Typed Name: Ken Mitchell | Signature: Ken Mitchell | Month Day Year 06 22 04

Style CF 17 LABELMASTER (800) 621-5808 www.labelmaster.com

EPA Form 8700-22 (Rev. 9-88) Previous editions are obsolete.

Clean Harbors has the appropriate permits for and will accept the waste the generator is shipping

GENERATOR COPY

PRINTED ON RECYCLED PAPER USING SOYBEAN INK

PRINTED WITH SOY INK

08/12/2004 12:23 3368417191 TYPESETTINGPLUS PAGE 01

Please print or type. (Form designed for use on elite (12-pitch) typewriter.)

Form Approved. OMB No. 2050-0039.

UNIFORM HAZARDOUS WASTE MANIFEST
(Continuation Sheet)

21. Generator's US EPA ID No. NC6170022580 Manifest Document No. 04451

22. Page 2/2

Information in the shaded areas is not required by Federal law.

23. Generator's Name

L. State Manifest Document Number

M. State Generator's ID

24. Transporter 3 Company Name: BNSF

25. US EPA ID Number: IMUD 048341788

N. State Transporter's ID

O. Transporter's Phone 866 425 2273

26. Transporter 4 Company Name: CHEST

27. US EPA ID Number: MAD 039322252

P. State Transporter's ID

Q. Transporter's Phone 866 425 2273

28. US DOT Description *(Including Proper Shipping Name, Hazard Class, and ID Number)*

	HM	28. US DOT Description	29. Containers No.	29. Containers Type	30. Total Quantity	31. Unit Wt/Vol	R. Waste No.
a.							
b.							
c.							
d.							
e.							
f.							
g.							
h.							
i.							

S. Additional Descriptions for Materials Listed Above

T. Handling Codes for Wastes Listed Above

32. Special Handling Instructions and Additional Information

GENERATOR

TRANSPORTER

33. Transporter 3 Acknowledgement of Receipt of Materials

Printed/Typed Name: On Behalf of BNSF Jeff Walsh

Signature:

Date: Month Day Year 06 23 04

34. Transporter 4 Acknowledgement of Receipt of Materials

Printed/Typed Name: Kevin Pollock

Signature:

Date: Month Day Year 06 24 04

FACILITY

35. Discrepancy Indication Space

Style CF 18 LABELMASTER® (800) 621-5808 www.labelmaster.com

EPA Form 8700-22A (Rev. 9-88) Previous editions are obsolete.

PRINTED ON RECYCLED PAPER

ORIGINAL-RETURN TO GENERATOR

Form Approved, OMB No. 2050-0039.

Please print or type. (Form designed for use on elite (12-pitch) typewriter.)

UNIFORM HAZARDOUS WASTE MANIFEST

1. Generator's US EPA ID No. [illegible] Manifest Document No. 04452

2. Page 1 of 2 — Information in the shaded areas is not required by Federal law.

3. Generator's Name and Mailing Address
Commanding General KCP
Marine Corps Base
Camp Lejeune, NC 28542

4. Generator's Phone ([illegible])

A. State Manifest Document Number

B. State Generator's ID

5. Transporter 1 Company Name: Hiro Trans Port
6. US EPA ID Number: WCD986187292

C. State Transporter's ID

D. Transporter's Phone

7. Transporter 2 Company Name: Norfolk Southern Railway Company
8. US EPA ID Number: NAD000613203

E. State Transporter's ID

F. Transporter's Phone: 800-505-1296

9. Designated Facility Name and Site Address
Clean Harbors Lone Mountain
Route 2 Box 170
Waynoka, OK 73860
10. US EPA ID Number: [illegible]

G. State Facility's ID

H. Facility's Phone: (580) 597-3400

11. US DOT Description (Including Proper Shipping Name, Hazard Class and ID Number)	HM	12. Containers No.	Type	13. Total Quantity	14. Unit Wt/Vol	Waste No.
a. RQ, ENVIRONMENTALLY HAZARDOUS SUBSTANCES, SOLID, N.O.S., (POLYCHLORINATED BIPHENYLS), 9, UN3077, PG III, (RQ POUNDS)	X	1	DT	18243	KG	NONE
b.						
c.						
d.						

J. Additional Descriptions for Materials Listed Above
11a. EPG3171 (9)
Date Garbage from Lejeune June 10, 2004

K. Handling Codes for Wastes Listed Above

15. Special Handling Instructions and Additional Information
24 HOUR EMERGENCY # (800) 483 - 3710
TTI# CH219925B
WO# 2 of 4
Contents transferred to railcar NS 201244

16. GENERATOR'S CERTIFICATION: I hereby declare that the contents of this consignment are fully and accurately described above by proper shipping name and are classified, packed, marked, and labeled, and are in all respects in proper condition for transport by highway according to applicable international and national government regulations.
If I am a large quantity generator, I certify that I have a program in place to reduce the volume and toxicity of waste generated to the degree I have determined to be economically practicable and that I have selected the practicable method of treatment, storage, or disposal currently available to me which minimizes the present and future threat to human health and the environment; OR, if I am a small quantity generator, I have made a good faith effort to minimize my waste generation and select the best waste management method that is available to me and that I can afford.

Printed/Typed Name | Signature | Month Day Year

TRANSPORTER

17. Transporter 1 Acknowledgement of Receipt of Materials
Printed/Typed Name | Signature | Month Day Year

18. Transporter 2 Acknowledgement of Receipt of Materials
Printed/Typed Name (Norfolk Southern Terry Cox (Railroad Conductor)) | Signature | Month Day Year 06 14 04

FACILITY

19. Discrepancy Indication Space Section 13 & 14 corrected per David Cox 6/22/04
Section 9 corrected & added date & removed from service per David Cox 6/23/04 (SKR)
04-2395

20. Facility Owner or Operator: Certification of receipt of hazardous materials covered by this manifest except as noted in Item 19.
Printed/Typed Name: Mark Mitchell | Signature | Month Day Year 06 24 04

Style CF 17 LABELMASTER® (800) 621-5808 www.labelmaster.com

EPA Form 8700-22 (Rev. 9-88) Previous editions are obsolete.

Clean Harbors has the appropriate permits for and will accept the waste the generator is shipping

PRINTED ON RECYCLED PAPER USING SOYBEAN INK

GENERATOR COPY

Form Approved. OMB No. 2050-0039.

Please print or type. (Form designed for use on elite (12-pitch) typewriter.)

UNIFORM HAZARDOUS WASTE MANIFEST
(Continuation Sheet)

21. Generator's US EPA ID No. NC6170022580 Manifest Document No. 004452

22. Page 2/2

Information in the shaded areas is not required by Federal law.

23. Generator's Name

L. State Manifest Document Number

M. State Generator's ID

24. Transporter 3 Company Name BNSF

25. US EPA ID Number MVD 048341288

N. State Transporter's ID

O. Transporter's Phone 303 429-2273

26. Transporter 4 Company Name CHEST

27. US EPA ID Number MAD039322250

P. State Transporter's ID

Q. Transporter's Phone 781-848-1800

	28. US DOT Description (Including Proper Shipping Name, Hazard Class, and ID Number)	HM	29. Containers No.	Type	30. Total Quantity	31. Unit Wt/Vol	R. Waste No.
a.							
b.							
c.							
d.							
e.							
f.							
g.							
h.							
i.							

GENERATOR

S. Additional Descriptions for Materials Listed Above

T. Handling Codes for Wastes Listed Above

32. Special Handling Instructions and Additional Information

TRANSPORTER

33. Transporter 3 Acknowledgement of Receipt of Materials

Printed/Typed Name Jeff McOsker (on behalf of BNSF)

Signature

Date: Month Day Year 06 23 04

34. Transporter 4 Acknowledgement of Receipt of Materials

Printed/Typed Name John Talley

Signature

Date: Month Day Year 06 24 04

FACILITY

35. Discrepancy Indication Space

Style CF 18 LABELMASTER® (800) 621-5808 www.labelmaster.com

EPA Form 8700-22A (Rev. 9-88) Previous editions are obsolete.

ORIGINAL - RETURN TO GENERATOR

Please print or type. (Form designed for use on elite (12-pitch) typewriter.)

Form Approved. OMB No. 2050-0039.

UNIFORM HAZARDOUS WASTE MANIFEST

1. Generator's US EPA ID No. [illegible]

Manifest Document No. 04453

2. Page 1 of 2

Information in the shaded areas is not required by Federal law.

3. Generator's Name and Mailing Address
Commanding General ACW
Marine Corps Base
Camp Lejeune, NC 28542

4. Generator's Phone ([illegible])

A. State Manifest Document Number

B. State Generator's ID SAME

5. Transporter 1 Company Name
[illegible] Transport

6. US EPA ID Number
WCD 986 187292

C. State Transporter's ID

D. Transporter's Phone

7. Transporter 2 Company Name
[illegible]

8. US EPA ID Number
NAD006503009

E. State Transporter's ID

F. Transporter's Phone

9. Designated Facility Name and Site Address
Clean Harbors Lone Mountain
Route 2 Box 170
Waynoka, OK 73860

10. US EPA ID Number
[illegible]

G. State Facility's ID

H. Facility's Phone
[illegible]

GENERATOR

11. US DOT Description (Including Proper Shipping Name, Hazard Class and ID Number)	HM	12. Containers No.	Type	13. Total Quantity	14. Unit Wt/Vol	I. Waste No.
a. RQ ENVIRONMENTALLY HAZARDOUS SUBSTANCES, SOLID, N.O.S., (POLYCHLORINATED BIPHENYLS), 9, UN3077, PG III (? [illegible]	X	01	DT	19022	KG LB	NONE
b.						
c.						
d.						

J. Additional Descriptions for Materials Listed Above
[illegible]

K. Handling Codes for Wastes Listed Above

15. Special Handling Instructions and Additional Information
24 HOUR EMERGENCY # (800) 483 - 5718
File: CH21992SB
Load 3 of 4
Contents transferred to railcar NS201244
Date generator left service: June 10, 2004

16. GENERATOR'S CERTIFICATION: I hereby declare that the contents of this consignment are fully and accurately described above by proper shipping name and are classified, packed, marked, and labeled, and are in all respects in proper condition for transport by highway according to applicable international and national government regulations.

If I am a large quantity generator, I certify that I have a program in place to reduce the volume and toxicity of waste generated to the degree I have determined to be economically practicable and that I have selected the practicable method of treatment, storage, or disposal currently available to me which minimizes the present and future threat to human health and the environment; OR, if I am a small quantity generator, I have made a good faith effort to minimize my waste generation and select the best waste management method that is available to me and that I can afford.

Printed/Typed Name	Signature	Month Day Year
[illegible]	[illegible]	[illegible]

TRANSPORTER

17. Transporter 1 Acknowledgement of Receipt of Materials

Printed/Typed Name	Signature	Month Day Year
[illegible]		

18. Transporter 2 Acknowledgement of Receipt of Materials

Printed/Typed Name	Signature	Month Day Year
[illegible]	[illegible]	[illegible]

FACILITY

19. Discrepancy Indication Space Corrected 13 & 14 per David Cox 6/22/04 KLR
Section 15 added date generator left service per David Cox 6/22/04
04-2396

20. Facility Owner or Operator: Certification of receipt of hazardous materials covered by this manifest except as noted in Item 19.

Printed/Typed Name	Signature	Month Day Year
Ron Mitchell	Ron Mitchell	06 22 04

Style CF 17 LABELMASTER® (800) 621-5808 www.labelmaster.com

EPA Form 8700-22 (Rev. 9-88) Previous editions are obsolete.

Clean Harbors has the appropriate permits for and will accept the waste this generator is shipping

PRINTED ON RECYCLED PAPER USING SOYBEAN INK

PRINTED WITH SOY INK

GENERATOR COPY

Please print or type. (Form designed for use on elite (12-pitch) typewriter.)

Form Approved. OMB No. 2050-0039.

UNIFORM HAZARDOUS WASTE MANIFEST (Continuation Sheet)

21. Generator's US EPA ID No. NC01700022580

Manifest Document No. 04453

22. Page 2/2

Information in the shaded areas is not required by Federal law.

23. Generator's Name: Commanding General ACK.

L. State Manifest Document Number

M. State Generator's ID

24. Transporter 3 Company Name: BNSF

25. US EPA ID Number: MND 048341788

N. State Transporter's ID

O. Transporter's Phone

26. Transporter 4 Company Name: CHEST

27. US EPA ID Number: MAD 039322252

P. State Transporter's ID

Q. Transporter's Phone

28. US DOT Description (Including Proper Shipping Name, Hazard Class, and ID Number)

	HM	29. Containers No.	Type	30. Total Quantity	31. Unit Wt/Vol	R. Waste No.
a.						
b.						
c.						
d.						
e.						
f.						
g.						
h.						
i.						

S. Additional Descriptions for Materials Listed Above

T. Handling Codes for Wastes Listed Above

32. Special Handling Instructions and Additional Information

GENERATOR

TRANSPORTER

33. Transporter 3 Acknowledgement of Receipt of Materials

Printed/Typed Name: On Behalf of BNSF Jeff McBride

Signature: [signature]

Date: Month 06 Day 23 Year 04

34. Transporter 4 Acknowledgement of Receipt of Materials

Printed/Typed Name: Lonnie Baker

Signature: [signature]

Date: Month 06 Day 24 Year 04

FACILITY

35. Discrepancy Indication Space

Style CF 18 LABELMASTER (800) 621-5808 www.labelmaster.com

EPA Form 8700-22A (Rev. 9-88) Previous editions are obsolete.

PRINTED ON RECYCLED PAPER

ORIGINAL-RETURN TO GENERATOR

Please print or type. (Form designed for use on elite (12-pitch) typewriter.)

Form Approved. OMB No. 2050-0039.

UNIFORM HAZARDOUS WASTE MANIFEST

1. Generator's US EPA ID No. [illegible] Manifest Document No. 04454

2. Page 1 of 2

Information in the shaded areas is not required by Federal law.

3. Generator's Name and Mailing Address [illegible]

4. Generator's Phone ([illegible])

A. State Manifest Document Number

B. State Generator's ID SAME

5. Transporter 1 Company Name [illegible]

6. US EPA ID Number WCD981872922

C. State Transporter's ID

D. Transporter's Phone 336-889-8005

7. Transporter 2 Company Name

8. US EPA ID Number

E. State Transporter's ID

F. Transporter's Phone

9. Designated Facility Name and Site Address [illegible]

10. US EPA ID Number

G. State Facility's ID

H. Facility's Phone (800) 827-3000

11. US DOT Description (Including Proper Shipping Name, Hazard Class and ID Number)	HM	12. Containers No.	Type	13. Total Quantity	14. Unit Wt/Vol	I. Waste No.
a. [illegible]		01	DT	18784	KG	NONE
b.						
c.						
d.						

J. Additional Descriptions for Materials Listed Above [illegible]

K. Handling Codes for Wastes Listed Above

15. Special Handling Instructions and Additional Information

24 HOUR EMERGENCY [illegible]

Load 3 of 4 contents transferred to railcar NS 201135

removal from service

Date of Service [illegible] June 10 2004

16. GENERATOR'S CERTIFICATION: I hereby declare that the contents of this consignment are fully and accurately described above by proper shipping name and are classified, packed, marked, and labeled, and are in all respects in proper condition for transport by highway according to applicable international and national government regulations.

If I am a large quantity generator, I certify that I have a program in place to reduce the volume and toxicity of waste generated to the degree I have determined to be economically practicable and that I have selected the practicable method of treatment, storage, or disposal currently available to me which minimizes the present and future threat to human health and the environment; OR, if I am a small quantity generator, I have made a good faith effort to minimize my waste generation and select the best waste management method that is available to me and that I can afford.

Printed/Typed Name | Signature | Month Day Year

17. Transporter 1 Acknowledgement of Receipt of Materials

Printed/Typed Name | Signature | Month Day Year

18. Transporter 2 Acknowledgement of Receipt of Materials

Printed/Typed Name | Signature | Month Day Year

19. Discrepancy Indication Space Section 13 & 14 corrected per David Cox 6-22-04 [illegible]

Section 15 add Date of removal from service per David Cox 6-22-04 [illegible]

04-2401

20. Facility Owner or Operator: Certification of receipt of hazardous materials covered by this manifest except as noted in Item 19.

Printed/Typed Name Max Mitchell | Signature Max Mitchell | Month Day Year 06 24 04

GENERATOR

TRANSPORTER

FACILITY

Style CF 17 LABELMASTER® (800) 621-5808 www.labelmaster.com

EPA Form 8700-22 (Rev. 9-88) Previous editions are obsolete.

Clean Harbors has the appropriate permits for and will accept the waste this generator is shipping.

PRINTED ON RECYCLED PAPER USING SOYBEAN INK

GENERATOR COPY

Please print or type. (Form designed for use on elite (12-pitch) typewriter.)

Form Approved. OMB No. 2050-0039.

UNIFORM HAZARDOUS WASTE MANIFEST (Continuation Sheet)

21. Generator's US EPA ID No. NCD170022580 | Manifest Document No. 04454

22. Page 2/2

Information in the shaded areas is not required by Federal law.

23. Generator's Name: Commanding General ACK

L. State Manifest Document Number

M. State Generator's ID

24. Transporter 3 Company Name: BNSF | 25. US EPA ID Number: MDD048341788

N. State Transporter's ID

O. Transporter's Phone: 816 928 2673

26. Transporter 4 Company Name: CHEST | 27. US EPA ID Number: MAD053232250

P. State Transporter's ID

Q. Transporter's Phone: 781 848 1800

	28. US DOT Description (Including Proper Shipping Name, Hazard Class, and ID Number)	HM	29. Containers No.	Type	30. Total Quantity	31. Unit Wt/Vol	R. Waste No.
a.							
b.							
c.							
d.							
e.							
f.							
g.							
h.							
i.							

S. Additional Descriptions for Materials Listed Above

T. Handling Codes for Wastes Listed Above

32. Special Handling Instructions and Additional Information

GENERATOR

TRANSPORTER

33. Transporter 3 Acknowledgement of Receipt of Materials

Printed/Typed Name: Jeff Bechtel | Signature | Date: Month 06 Day 23 Year 04

34. Transporter 4 Acknowledgement of Receipt of Materials

Printed/Typed Name: Lynn Pollak | Signature | Date: Month 06 Day 24 Year 04

FACILITY

35. Discrepancy Indication Space

Style CF 18 LABELMASTER® (800) 621-5808 www.labelmaster.com

EPA Form 8700-22A (Rev. 9-88) Previous editions are obsolete.

ORIGINAL RETURN TO GENERATOR

Please print or type. (Form designed for use on elite (12-pitch) typewriter.)

Form Approved, OMB No. 2050-0039.

UNIFORM HAZARDOUS WASTE MANIFEST

1. Generator's US EPA ID No.

Manifest Document No. 044555

2. Page 1 of 2

Information in the shaded areas is not required by Federal law.

3. Generator's Name and Mailing Address

4. Generator's Phone ( )

5. Transporter 1 Company Name: Hird Transport

6. US EPA ID Number: WCD986187292

7. Transporter 2 Company Name

8. US EPA ID Number

9. Designated Facility Name and Site Address

10. US EPA ID Number

A. State Manifest Document Number

B. State Generator's ID: SAME

C. State Transporter's ID

D. Transporter's Phone: 336-883-8000

E. State Transporter's ID

F. Transporter's Phone

G. State Facility's ID

H. Facility's Phone

GENERATOR

11. US DOT Description (Including Proper Shipping Name, Hazard Class and ID Number)	HM	12. Containers No.	Type	13. Total Quantity	14. Unit Wt/Vol	I. Waste No.
a. [illegible]		01	DT	19315	KG	NONE
b.						
c.						
d.						

J. Additional Descriptions for Materials Listed Above

K. Handling Codes for Wastes Listed Above

15. Special Handling Instructions and Additional Information

Load 4 of 4

Contents transferred to railcar NS 201135

16. GENERATOR'S CERTIFICATION: I hereby declare that the contents of this consignment are fully and accurately described above by proper shipping name and are classified, packed, marked, and labeled, and are in all respects in proper condition for transport by highway according to applicable international and national government regulations.

If I am a large quantity generator, I certify that I have a program in place to reduce the volume and toxicity of waste generated to the degree I have determined to be economically practicable and that I have selected the practicable method of treatment, storage, or disposal currently available to me which minimizes the present and future threat to human health and the environment; OR, if I am a small quantity generator, I have made a good faith effort to minimize my waste generation and select the best waste management method that is available to me and that I can afford.

Printed/Typed Name | Signature | Month Day Year

TRANSPORTER

17. Transporter 1 Acknowledgement of Receipt of Materials

Printed/Typed Name | Signature | Month Day Year

18. Transporter 2 Acknowledgement of Receipt of Materials

Printed/Typed Name | Signature | Month Day Year

FACILITY

19. Discrepancy Indication Space Section 13 & 14 Corrected per David Cox 6-23-04 Section 15 Gold data of manifest [illegible] per David Cox 6-23-04 (HR)

04-2402

20. Facility Owner or Operator: Certification of receipt of hazardous materials covered by this manifest except as noted in Item 19.

Printed/Typed Name: Roy D. Mitchell | Signature | Month Day Year 06 24 04

Style CF 17 LABELMASTER (800) 621-5808 www.labelmaster.com

EPA Form 9700-22 (Rev. 9-88) Previous editions are obsolete.

PRINTED ON RECYCLED PAPER USING SOYBEAN INK

GENERATOR COPY

Please print or type. (Form designed for use on elite (12-pitch) typewriter.)

Form Approved. OMB No. 2050-0039.

UNIFORM HAZARDOUS WASTE MANIFEST (Continuation Sheet)

21. Generator's US EPA ID No.: NC6170022580

Manifest Document No.: 04455

22. Page: 2/2

Information in the shaded areas is not required by Federal law.

23. Generator's Name: Commanding General ACK

L. State Manifest Document Number

M. State Generator's ID

24. Transporter 3 Company Name: BNSF

25. US EPA ID Number: MND 048341288

N. State Transporter's ID

O. Transporter's Phone: 888 442 6373

26. Transporter 4 Company Name: CHEST

27. US EPA ID Number: MAD 033322250

P. State Transporter's ID

Q. Transporter's Phone: 781 844 8102

	28. US DOT Description (Including Proper Shipping Name, Hazard Class, and ID Number)	HM	29. Containers No.	Type	30. Total Quantity	31. Unit Wt/Vol	R. Waste No.
a.							
b.							
c.							
d.							
e.							
f.							
g.							
h.							
i.							

S. Additional Descriptions for Materials Listed Above

T. Handling Codes for Wastes Listed Above

32. Special Handling Instructions and Additional Information

GENERATOR

TRANSPORTER

33. Transporter 3 Acknowledgement of Receipt of Materials

Printed/Typed Name: Jeff Reid on behalf of BNSF

Signature: [signature]

Date: Month 06 Day 23 Year 04

34. Transporter 4 Acknowledgement of Receipt of Materials

Printed/Typed Name: Lonnie Blair

Signature: [signature]

Date: Month 06 Day 24 Year 04

FACILITY

35. Discrepancy Indication Space

Style CF 18 LABELMASTER® (800) 621-5808 www.labelmaster.com

EPA Form 8700-22A (Rev. 9-88) Previous editions are obsolete.

PRINTED ON RECYCLED PAPER USING SOYBEAN INK

ORIGINAL-RETURN TO GENERATOR

Please print or type. (Form designed for use on elite (12-pitch) typewriter.)

Form Approved. OMB No. 2050-0039.

UNIFORM HAZARDOUS WASTE MANIFEST

1. Generator's US EPA ID No. [illegible]

Manifest Document No. 04456

2. Page 1 of 2

Information in the shaded areas is not required by Federal law.

3. Generator's Name and Mailing Address
Camp Lejeune Marine Corps Base
Camp Lejeune, NC 28542

4. Generator's Phone ([illegible])

A. State Manifest Document Number

B. State Generator's ID

5. Transporter 1 Company Name: Wilco Industrial

6. US EPA ID Number: WCD986187292

C. State Transporter's ID

D. Transporter's Phone: 336 882-8000

7. Transporter 2 Company Name: Norfolk Southern Railway Company

8. US EPA ID Number: VAD[illegible]

E. State Transporter's ID

F. Transporter's Phone

9. Designated Facility Name and Site Address
Chem Waste Lone Mountain
Route 2 Box 170
Waurika, OK 73573

10. US EPA ID Number: [illegible]

G. State Facility's ID

H. Facility's Phone: (580) 625-3500

11. US DOT Description (Including Proper Shipping Name, Hazard Class and ID Number)	HM	12. Containers No.	Type	13. Total Quantity	14. Unit Wt/Vol	I. Waste No.
a. POLYCHLORINATED BIPHENYLS, LIQUID, 9, UN2315, PG III	X	1	DT	18559	LB	NONE
b.						
c.						
d.						

J. Additional Descriptions for Materials Listed Above
11a. [illegible]

K. Handling Codes for Wastes Listed Above

15. Special Handling Instructions and Additional Information
11a: CH019[illegible]
24 HOUR EMERGENCY # (800) 483-[illegible]
Contents transferred to railcar NS 201244
Date accepted from Service: June 10 2004

16. GENERATOR'S CERTIFICATION: I hereby declare that the contents of this consignment are fully and accurately described above by proper shipping name and are classified, packed, marked, and labeled, and are in all respects in proper condition for transport by highway according to applicable international and national government regulations.
If I am a large quantity generator, I certify that I have a program in place to reduce the volume and toxicity of waste generated to the degree I have determined to be economically practicable and that I have selected the practicable method of treatment, storage, or disposal currently available to me which minimizes the present and future threat to human health and the environment; OR, if I am a small quantity generator, I have made a good faith effort to minimize my waste generation and select the best waste management method that is available to me and that I can afford.

Printed/Typed Name: [illegible] | Signature: [illegible] | Month Day Year: [illegible]

17. Transporter 1 Acknowledgement of Receipt of Materials
Printed/Typed Name: [illegible] | Signature | Month Day Year

18. Transporter 2 Acknowledgement of Receipt of Materials
Printed/Typed Name: Norfolk Southern Railway Company | Signature | Month Day Year: 06 11 04

19. Discrepancy Indication Space
Section 13 & 14 corrected per Rapid Cor. 6/22/04
Section 15 add date of removal from service 6/22/04

20. Facility Owner or Operator: Certification of receipt of hazardous materials covered by this manifest except as noted in Item 19. 04-2398
Printed/Typed Name: L. A. RHODES | Signature | Month Day Year: 06 23 2004

Style CF 17 LABELMASTER® (800) 621-5808 www.labelmaster.com

EPA Form 8700-22 (Rev. 9-88) Previous editions are obsolete.

Clean Harbors has the appropriate permits for and will accept the waste the generator is shipping

PRINTED ON RECYCLED PAPER USING SOYBEAN INK

GENERATOR COPY

Please print or type. (Form designed for use on elite (12-pitch) typewriter.)

Form Approved. OMB No. 2050-0039.

UNIFORM HAZARDOUS WASTE MANIFEST (Continuation Sheet)

21. Generator's US EPA ID No.: NC6170022580

Manifest Document No.: 04456

22. Page 2/2

Information in the shaded areas is not required by Federal law.

23. Generator's Name

L. State Manifest Document Number

M. State Generator's ID

24. Transporter 3 Company Name: BNSF

25. US EPA ID Number: MDD 048741788

N. State Transporter's ID

O. Transporter's Phone

26. Transporter 4 Company Name: CHEST

27. US EPA ID Number: MAD 039322250

P. State Transporter's ID

Q. Transporter's Phone 781-828-[illegible]

	28. US DOT Description (Including Proper Shipping Name, Hazard Class, and ID Number)	HM	29. Containers No.	Type	30. Total Quantity	31. Unit Wt/Vol	R. Waste No.
a.							
b.							
c.							
d.							
e.							
f.							
g.							
h.							
i.							

GENERATOR

S. Additional Descriptions for Materials Listed Above

T. Handling Codes for Wastes Listed Above

32. Special Handling Instructions and Additional Information

TRANSPORTER

33. Transporter 3 Acknowledgement of Receipt of Materials

Printed/Typed Name: On Behalf of BNSF Jeff Kusa

Signature: [signature]

Date: Month Day Year 08 23 04

34. Transporter 4 Acknowledgement of Receipt of Materials

Printed/Typed Name: Lucio Pollock

Signature: [signature]

Date: Month Day Year 08 24 04

FACILITY

35. Discrepancy Indication Space

Style CF 18 LABELMASTER® (800) 621-5808 www.labelmaster.com

EPA Form 8700-22A (Rev. 9-88) Previous editions are obsolete.

PRINTED ON RECYCLED PAPER

ORIGINAL-RETURN TO GENERATOR

APPENDIX G

SITE-SPECIFIC HEALTH AND SAFETY PLAN

TMS ENVIROCON, INC.
800 SEAHAWK CIRCLE, SUITE 110
VIRGINIA BEACH, VIRGINIA 23452

Combined Health and Safety and Accident Prevention Plans For

SITE-SPECIFIC REMEDIATION ACTIVITIES AT
MCB CAMP LEJEUNE, SITE 84
NORTH CAROLINA
CONTRACT NUMBER: N62470-02-D-3008 TO No. 0001

June 28, 2003

Table of Contents

References 6
Acronyms 6
Signature Sheets 7
Background Information 9
Statement of Health and Safety Policy 10
OBJECTIVE 10
PURPOSE 10
PRIMARY HEALTH AND SAFETY PLAN FUNCTIONS 10
SAFETY ORGANIZATION AND RESPONSIBILITY 10
REGULATOR COMPLIANCE POLICY 12
SAFETY GOALS 12
SAFETY TRAINING 13
MEDICAL SURVEILLANCE 13
ACCIDENT INVESTIGATION 13
POSITION STATEMENT ON MODIFIED WORK 13
FIELD SAFETY INSPECTIONS 14
FIRST AID 14
REVIEW OF HEALTH AND SAFETY STATISTICS 14
SPECIFIC WRITTEN SAFETY PROCEDURES / PERMITS 14
STATE, OSHA, AND OTHER REGULATIONS 15
CHANGES 15
Responsibilities and Lines of Authority 16
Subcontractors and Suppliers 17
SUBCONTRACTORS AND SUPPLIERS LIST: See (*Attachment A*) 17
OBJECTIVE 17
PURPOSE 17
PROCEDURE 17
GENERAL REQUIREMENTS 18
TRAINING AND ORIENTATION 18
HAZARD COMMUNICATION (RIGHT-TO-KNOW)(29 CFR 1910.1200) 18
EMERGENCY RESPONSE PLAN 19
SAFETY EQUIPMENT 19
CONTRACTOR TOOL POLICY 19
HOUSEKEEPING 19
CONFINED SPACE ENTRY 19
VALVING AND SWITCHING 20
LOCKING AND TAGGING OF EQUIPMENT 20
ELECTRICAL WORK 20
CUTTING AND WELDING AND OTHER HOT WORK PROCEDURES 20
High Fire-Hazard Areas 21
FIRE ALARM 21
FLAMMABLE AND COMBUSTIBLE LIQUIDS 21
AISLES, EXITS, CORRIDORS 21
SMOKING 22
COMPRESSED GAS 22
DRIVING ON SITE 22

FIRST AID 22
INJURY REPORTS 22
FLOOR OPENINGS/ELEVATED WORK 22
RESPIRATORY PROTECTION POLICY 23
SECURITY REQUIREMENTS 23
GENERAL SAFETY RULES 23
PRE-CONSTRUCTION REQUIREMENTS 23
ADDITIONAL PROJECT REQUIREMENTS 24
Training 25
SAFETY INDOCTRINATION SUBJECTS 25
MANDATORY TRAINING AND CERTIFICATIONS 25
EMERGENCY RESPONSE TRAINING 25
SUPERVISORY AND EMPLOYEE SAFETY MEETINGS 25
RED CROSS CERTIFICATION 25
Health and Safety Inspections 26
SAFETY INSPECTIONS 26
EXTERNAL INSPECTIONS / CERTIFICATIONS 26
Safety and Heath Expectations, Incentive Programs and Compliance 27
Accident Reporting 28
EXPOSURE DATA (MAN HOURS WORKED) 28
ACCIDENT INVESTIGATIONS, REPORTS, AND LOGS 28
IMMEDIATE NOTIFICATION OF MAJOR INCIDENTS 28
Medical Support 30
Secondary Medical Facility 30
Personal Protective Equipment 31
Supplemental Plans 32
HAZARD COMMUNICATION PROGRAM 32
EMERGENCY RESPONSE PLAN 32
CONTINGENCY PLAN FOR SEVERE WEATHER 34
DEMOLITION PLAN 34
FALL PROTECTION PLAN 34
SCAFFOLDING PLAN 35
RESPIRATORY PROTECTION PLAN 39
LEAD ABATEMENT PLAN 39
ASBESTOS ABATEMENT PLAN 39
ABRASIVE BLASTING PLAN 39
CONFINED SPACE ENTRY PLAN 39
CRITICAL LIFT PROCEDURES 39
ACCESS AND HAUL ROAD PLAN 39
EMERGENCY RESCUE PLAN (TUNNELING) 39
UNDERGROUND CONSTRUCTION FIRE PREVENTION AND PROTECTION PLAN 39
COMPRESSED AIR PLAN 39
FORM WORK AND/OR SHORING ERECTION AND REMOVAL PLAN 39
LIFT SLAB PLAN 40
BLASTING PLAN 40
DIVING PLAN 40

Meeting the Major Requirements of EM385-1-1 41
Miscellaneous Safety Requirements 42
DRINKING WATER 42
TOILETS 42
HEAD PROTECTION 42
FIRE EXTINGUISHER 42
FLAMMABLE LIQUIDS 42
GROUNDING 42
HOUSE KEEPING 42
MACHINERY AND MECHANIZED EQUIPMENT 43
LADDERS 43
Attachment A 44
Subcontractors and Suppliers: 44
Attachment B 45
Emergency Response Plan 45
Attachment C 46
Access and Haul Road Plan 46
Attachment D 47
Red Cross Certifications 47
Attachment E 48
Severe Weather Plan 48

REFERENCES

1.) Corps. Of Engineers, Health and Safety Manual 385-1-1, section 01.A.07

2.) NAVFAC guide specifications, section 01525 paragraph 1.6 Accident Prevention Plan

3.) NAVFAC guide specifications, section 01525 paragraph 1.5.4.2 Activity Hazard Analysis

4.) FAR Clause 52.236-13 Accident Prevention

ACRONYMS

AHA	Activity Hazard Analysis
APP	Accident Prevention Plan
CON. REP.	Construction Representative
CQC	Contractor Quality Control
COM	Corporate Operations Manager
EM	Engineering Manual
HSM	Health & Safety Manager
NAVFAC	Naval Facilities Engineering Command
NAS	Naval Air Station
OSHA	Occupational Safety and Health Administration
PM	Project Manager
PTL	Project Team Leader
ROICC	Resident Officer in Charge of Construction
SO	Safety Officer
SS	Site Supervisor, Superintendent
SSO	Site Safety Officer
USACE	United States Corps. Of Engineers

Plan Prepared By:

Name:	Steve Creef
Title:	Health & Safety Manager (HSM /Alternate SSO)
Company:	TMS ENVIROCON, Inc. (TMS)
Telephone:	(757) 368-7733
Fax:	(757) 368-7734

This Health and Safety Plan / Accident Prevention Plan has been prepared by:

Signature:

Steve Creef, HSM

Plan Approved By:

Name:	Mehul Shah
Title:	President
Company:	TMS ENVIROCON, Inc. (TMS)
Telephone:	(757) 368-7733
Fax:	(757) 368-7734

I hereby acknowledge that I have reviewed and fully understand the tenets of this Health and Safety /Accident Prevention Plan and my responsibilities as they are specified herein.

Signature:

Mehul Shah, President

Plan Concurrence:

Name:	James Mabry
Title:	Project Manager (PM), Alternate (SSO)
Company:	TMS ENVIROCON, Inc. (TMS)
Telephone:	(757) 368-7733
Fax:	(757) 368-7734

I hereby acknowledge that I have reviewed and fully understand the tenets of this Health and Safety / Accident Prevention Plan and my responsibilities as they are specified herein.

Signature:

James Mabry, Project Manager (PM)

Plan Concurrence:

Name:	Tim Cox
Title:	Superintendent, Site Safety Officer (SSO)
Company:	TMS ENVIROCON, Inc. (TMS)
Telephone:	(757) 368-7733
Fax:	(757) 368-7734

I hereby acknowledge that I have reviewed and fully understand the tenets of this Health and Safety / Accident Prevention Plan and my responsibilities as they are specified herein.

Signature: _____

Tim Cox, Superintendent, (SSO)

1.) Contractor: TMS ENVIROCON, Inc. (TMS) Office locations at 915 Duke Street in Portsmouth, Virginia 23704 and at 800 Seahawk Circle, Suite #110 in Virginia Beach, VA 23452. On the internet at www.tmsenvirocon.com.

2.) Contract Number: N62470-02-D-3008, TO # 0001

3.) Project Name: PCB Removal Action, Site 84, Marine Corps Base, Camp Lejeune, North Carolina. Call No. 33

4.) Project Description: Site Preparation, Clearing and grubbing, Excavation and backfill, Fall Protection, Soil Sampling, Vacuum Truck Operations, Truck and Equipment Loading, Fence Installation, Equipment Decon, Site Restoration.

5.) Contractor Accident Experience: (See EMR on following page).

6.) Phases of Work Requiring Activity Hazard Analysis: Site Preparation, Clearing and Grubbing, Soil Excavation, Soil Sampling, Vacuum Truck Operations, General Mechanical Repairs, Truck Loading and Equipment Operations, Fence Installation, Equipment Decontamination, Site Restoration, Fall Protection.

OBJECTIVE

To integrate the general tenets and policies of the TMS Health and Safety Program with this project's specific requirements as an active Health and Safety Plan (HASP) by which TMS can administer the project in order to provide a Safe Work Place for all TMS employees, subcontractors' workers, visiting customers, and the general public.

PURPOSE

This HASP describes the responsibilities of the supervisors, employees, and subcontractors involved with the work processes required to provide the specified goods and services of the contract. It will address applicable United States Occupational Safety and Health Administration (OSHA) standards set forth in 29 CFR 1910 and 29 CFR 1926 as well as various consensus standards and TMS policies by the use of referenced procedures.

PRIMARY HEALTH AND SAFETY PLAN FUNCTIONS

The primary functions of the Health and Safety Plan are:

Define the health and safety responsibilities of TMS personnel.
Administration of the medical surveillance program, if applicable.
Preparation of the site safety plans
Providing safety training/maintaining training records
Providing safety procedures and protocols to be used at project sites, shops, and offices
Conduct accident investigations and maintaining records
Verifying OSHA compliance under 29 CFR 1910 and 1926
Providing guidance and assistance with preparation of safety protocols for specific tasks
Promoting safety and health consciousness within the company
Designating the functional organization of safety committees to serve corporate and project specific safety and health program needs

SAFETY ORGANIZATION AND RESPONSIBILITY

At TMS the safety and protection of employees, clients, and the community is our ***First Priority***. This concern for safety is not restricted to field operations but extends to laboratories, the offices, and shop facilities. ***If an activity or condition is unsafe, the task will not proceed until the situation is corrected.***

The Company President(PRES) is the primary safety official in the company.

The Corporate Operations Manager (COM monitors and integrates safety, quality control, and operating procedures.

The Health & Safety Manager (HSM) administers the safety program for TMS and reports directly to the (COM). The HSM, or his designee, shall support and assist site supervisors in executing the Health and Safety Program.

The Site Safety Officer (SSO) is responsible for administration and enforcement of the safety procedures and protocols on project sites. The SSO is the primary safety official at the working level. The responsibility for safety is delegated and shared by project managers, site safety officers, crew leaders, and subcontractors' supervisors. At a minimum, the SSO must perform, or otherwise supervise the performance of, the following:

A. Motivate employees and supervisors of subcontractors to adhere to TMS's safety policy in each work situation.

B. Schedule, organize, and lead preparatory phase meetings prior to all activities relevant to definable features of work and have a working knowledge of the safe procedure for all jobs and tasks under their supervision. When in doubt, they shall seek assistance prior to initiating a task. This is the only acceptable manner in which to perform the task. If the task cannot be accomplished safely, it will not be attempted.

C. Explain the safety procedure involved with a task to each employee and check frequently to see that the employee understands and works as instructed.

D. Allocate sufficient time for the training and coaching of all employees to insure that everyone knows the correct procedure for safely accomplishing required tasks. New employees will not be allowed to perform any task until required training is completed.

E. Immediately correct unsafe conditions.

F. Ensure that employees are outfitted with and wear personal protective equipment as specified by this plan, EM385-1-1, and other TMS procedures.

G. Set a good safety example.

H. Obtain the cooperation of employees, sub-contractors, customers, and visitors. Sub-contractor safety performance records will be verified prior to contract award and will be continually monitored during operations.

I. Report all accidents, near misses and property damage in accordance with the Incident Management and Reporting Procedure.

Every Employee, regardless of job title, shares the responsibility for safety and should report any unsafe work condition without fear of reprisal. It is imperative that employees observe the following minimum requirements in order to achieve a safe and healthful workplace:

A. Each employee must be familiar with this Accident Prevention Plan and the general safety rules herein.

B. Each employee shall practice safe procedures and follow all safety rules and regulations for the successful completion of any job task.

C. All employees shall wear the necessary personal protective equipment required for the job or task as specified by this plan, EM385-1-1, and other TMS procedures.

D. The employee shall notify the immediate supervisor of any potential hazard or unsafe work practice that could result in injury or destruction of property.

E. The employee shall report all accidents to an immediate supervisor regardless of whether injury or property damage resulted. This includes all near misses (accidents without injury or damage). This requirement serves to bring unsafe conditions to the attention of management.

F. Each employee shall be subject to contraband search for safety purposes and for the safety of fellow employees.

G. Violations of published safety policies and procedures may be cause for disciplinary actions up to and including dismissal.

H. All employees who are taking prescribed medications that could affect work performance or might alter the manner in which they could be treated in an emergency shall so advise their supervisor prior to beginning work.

REGULATOR COMPLIANCE POLICY

The policy of TMS will be to comply with all federal, state, local, and client regulations. It is the responsibility of all personnel to perform all work in full compliance with appropriate regulations. Safety and health personnel will immediately bring any condition regarding safety and health compliance to the attention of supervisory operating personnel.

TMS will insure regulatory compliance by all of its subcontractors, including OSHA 300 forms, safety records, OSHA training, and medical surveillance, when applicable.

SAFETY GOALS

The goal of the safety and health program is to ensure a safe working environment, protect workers from harm, and protect the company from liability associated with an unsafe working environment.

Other goals are to eliminate workplace accidents, gain worker acceptance through cooperation and training, and provide our clients with a responsible, well-trained, safety-oriented work force.

TMS has adopted a “zero accidents” goal for all operations. All activities will be planned and performed with this goal foremost.

SAFETY TRAINING

TMS engages in construction, and other services, and must comply with numerous health and safety training requirements, mandated by governmental agencies, clients, and internal policies. The Health and Safety Manager (HSM) will primarily be responsible for determining and coordinating these training requirements.

All personnel will be provided sufficient training to execute their jobs in a safe and healthy manner.

Direct supervisors are responsible to determine the training requirements of a task and ensure employees have the necessary training to complete the task safely. Environmental health and safety personnel will assist with this determination and training.

The corporate personnel department will maintain training records and documentation.

MEDICAL SURVEILLANCE

All employees who perform work at hazardous waste sites or perform emergency response will be subject to the TMS medical surveillance program. This program conforms to the requirements established by 29 CFR 1910.120/1926.65 (f) Medical surveillance and is titled EH&S Procedure 3-1, Occupational Health Examination Program.

ACCIDENT INVESTIGATION

All accidents will be thoroughly investigated by the supervisor of the person(s) involved in the accident. The employee and the site supervisor will forward a signed copy of the accident investigation form to the corporate health and safety office to comply with TMS requirements.

The HSM may investigate serious accidents, such as those involving hospitalization or injuries requiring more than one visit to a physician. The HSM may also request that a specific written accident investigation be conducted in case of an unusual or serious injury or accident.

POSITION STATEMENT ON MODIFIED WORK

TMS will attempt to eliminate all accidents through strict compliance with OSHA regulations and TMS health and safety procedures, as well as supervisor and employee safety training, safety audits, and constant attention to safety. Should an employee be injured or become ill in the course of and arising from his employment, TMS will attempt to provide modified work. Modified work (light duty) will be made available in order to bring the injured employee back to the work environment, for the benefit of the employee and the company, whenever medically appropriate.

Employees are expected to return to modified work when medically capable. The work assigned to the injured employee will meet the restrictions set forth by the treating and/or company

physician. Examples of modified work include but are not limited to office work, dispatching, and light shop work.

FIELD SAFETY INSPECTIONS

Weekly safety inspections will be made of the work area. The inspection will be made by the HSM, Project Manager and/or the SSO, or a designated representative. Discrepancies found during inspections will be corrected as soon as practicable. Serious safety violations will be corrected immediately. Inspection records will be maintained in the safety log.

Additionally, the HSM or his designated representative may make periodic unannounced inspections of work sites on their own discretion or at the request of an employee, supervisor, manager, or client.

FIRST AID

Each facility and work location must be evaluated to determine the potential requirement for medical emergencies. At a minimum, an industrial first-aid kit will be provided. An adequate number of employees with current certification in first aid and cardio-pulmonary resuscitation (CPR) will be maintained on the project sites.

The SSO shall ensure that emergency medical attention is readily available. For emergency response and remediation operations, the SSO shall establish the requirement for medical emergency response and identify an emergency medical facility with chemical contamination trauma capability. If site conditions require, a subcontract emergency medical technician (EMT) and/or the availability of ambulance service on site will be implemented.

REVIEW OF HEALTH AND SAFETY STATISTICS

The HSM, and Personnel Department will review and tabulate safety statistics as necessary:

SPECIFIC WRITTEN SAFETY PROCEDURES / PERMITS

In order to provide a safe work place and communicate specific work requirements for regulatory compliance, specific tasks are incorporated by reference to this procedure. These procedures deal with specific areas such as confined space, hot work, lock out tag out, etc.

All TMS personnel who may be subject to these procedures will receive appropriate training and will be held accountable for compliance with procedure requirements.

STATE, OSHA, AND OTHER REGULATIONS

Where state regulations differ from federal regulation cited in this manual, the more stringent regulation will apply.

CHANGES

Any user of this plan is welcome to recommend changes. Changes normally result from finding errors, regulatory changes, equipment modification, new equipment purchases, and changes to operation procedures or site conditions. The format for making a recommended change is:

A. Submit a written recommendation to the HSM via your immediate supervisor.

B. The HSM will review the recommendation.

C. After review, the HSM will determine if the suggestion should be included as an amendment or new procedure in this plan. Changes to this plan will be distributed immediately upon approval.

RESPONSIBILITIES AND LINES OF AUTHORITY

TMS Envirocon, Inc. has appointed Steve Creef, Health & Safety Manager, under direct supervision of Michael Hunt, Corporate Operations Manager, to be accountable to monitor and enforce the policies and procedures as set forth in this Health and Safety / Accident Prevention Plan.

The following listed TMS personnel shall have the authority to intervene and suspend work in the interest of safety policy compliance;

Mehul S. Shah,	Company President
Michael Hunt,	Corporate Operations Manager
Steve Creef	Health & Safety Manager
James Mabry	Project Manager/ Alternate Site Safety Officer
Tim Cox	Superintendent / Site Safety Officer

SUBCONTRACTORS AND SUPPLIERS LIST: See (*Attachment A)*

OBJECTIVE

When it is necessary for TMS Envirocon, Inc. (TMS) to hire contractors, all contractor personnel will adhere to all policies and procedures outlined in this Accident Prevention Plan. Subcontractors and suppliers that must coordinate on-site deliveries are encouraged to develop and submit to the HSM for approval their own project specific Accident Prevention Plan. Such plans must meet or exceed the requirements of the TMS Accident Prevention Plan.

In lieu of a formal plan submitted by a contractor or supplier, the contractor or supplier must subscribe to the tenets of the TMS Accident Prevention Plan. All contractor and supplier personnel that work or visit at the project site shall be required to acknowledge the TMS HASP and accept as the governing site authority the TMS Superintendent/SSO. A copy of this plan will be provided upon request to all contractors.

The term Contractor, as used in this plan, shall be understood to include any and all persons, sole proprietorships, partnerships, corporations, or other business ventures under contract, oral or written to provide goods or services to TMS.

The Contractor is responsible for informing its lower tier subcontractors and suppliers of these requirements, for directing and supervising work of subcontractors, and for assuring that its subcontractors adhere to the requirements herein. TMS may request the Contractor to provide proof of its subcontractors' adherence to all rules and regulations and will prohibit access to TMS property or job sites or our client's property for those contractors not in compliance.

PURPOSE

It is the responsibility of TMS contractors to work in a manner so as not to endanger themselves, fellow employees, TMS employees, authorized work site visitors and customers, the general public, the environment and TMS equipment or property.

PROCEDURE

Safety is a prime consideration in all work operations conducted by TMS. With regards to contractors, TMS is equally interested in their safe operations. The detailed means employed by the contractor to meet that end are the contractor's sole responsibility.

Contractors performing work at TMS facilities and work sites are required to comply with all federal, state and local environmental, safety and health laws and regulations and to equal or exceed TMS safety rules and regulations.

GENERAL REQUIREMENTS

Where the TMS SSO deems appropriate, the contractor will provide a safety representative to monitor work practices. The contractors' safety representative may be required to remain on site at all times while work is in progress.

Contractors noting any unsafe practices, dangerous or unsafe conditions, must immediately report the unsafe practice or condition to the TMS Site Safety Officer, or Site Supervisor, before commencing or continuing work.

Contractors and their employees working at the site are required to comply with the TMS Accident Prevention Plan, Occupational Safety and Health Administration (OSHA), COE 385-1-1, or their own site specific approved accident prevention plan, whichever is most stringent.

TRAINING AND ORIENTATION

Each Contractor or subcontractor selected for a project will be responsible for informing their respective employees of the TMS safety rules and any other applicable health-and-safety rules. The TMS Site Safety Officer is responsible for ensuring contractor compliance with this plan.

HAZARD COMMUNICATION (RIGHT-TO-KNOW)(29 CFR 1910.1200)

Each Contractor must have a Hazard Communication Program in compliance with 29 CFR 1910.1200 or 29 CFR 1926.59.

TMS SSO will be responsible for ensuring that hazard communication training for the contractor is part of the site safety orientation.

Contractors will provide TMS with MSDS's for all chemicals or otherwise hazardous materials they introduce to TMS facilities and work locations.

TMS will provide the following information to the Contractor supervisor who will be responsible for Contractor crew training.

A. A description of hazardous materials that exist in the area in which they will be working.

B. A copy of the Material Safety Data Sheet (MSDS) for the hazardous materials in the work area.

C. Training on the MSDS and the hazardous material labeling system in effect at the location.

D. Training on the local emergency response procedures.

EMERGENCY RESPONSE PLAN

The TMS SSO will be responsible for ensuring that Contractor supervisors are properly trained regarding alarms, evacuation plans, location of area rally points, and personnel accounting. Contractor supervision shall be responsible for training their employees and ensuring their compliance.

SAFETY EQUIPMENT

Safety glasses/goggles with side shields, hard hats and steel-toed safety shoes and appropriate work clothing shall be worn in all TMS locations by the Contractor and his employees. No tennis shoes, tank top shirts or shorts will be permitted. Failure to wear the necessary equipment will result in the immediate removal of the employee from the work location. Continued failure to comply with this rule will result in the Contractor being removed from the site.

CONTRACTOR TOOL POLICY

All contractors working at TMS facilities and project sites shall provide adequate tools and equipment for the safe performance of the work. Such conformity shall be considered mandatory and pursuant to the Contractor's agreement to comply with such standards as a consideration of the contract.

TMS will not normally provide or loan tools or safety equipment to Contractors except in cases of emergency. Contractor's equipment will not be loaned to TMS employees.

HOUSEKEEPING

Contractor work areas must be clean and orderly at all times, especially at the conclusion of each day's work. Oily or greasy rags must be kept in metal containers. All combustible waste material will be controlled and disposed of in Contractor supplied hoppers. Nails in scrap lumber must be controlled immediately. Debris and particles on deck will be strictly prohibited and enforced by all supervisors. If the work is being conducted on or near a flight line and debris is found on deck, all work will stop and a sweep of the area will be executed.

Combustible materials and construction debris shall be cleaned up daily and placed in a trash container or hauled away from the job site. Trash containers shall be emptied off site periodically to keep from over filling.

CONFINED SPACE ENTRY

Because of the hazards of entry into confined spaces, no work in tanks, trenches, sewers, or other limited access spaces will be permitted until the appropriate TMS qualified person has been notified and received the contractor safe entry requirements. Contractors will be required to comply with the TMS confined space entry procedure.

VALVING AND SWITCHING

Contractors and subcontractors will not be permitted to valve, switch, or in any way interrupt the use or operations of electricity, steam, water, fire water lines, fire hydrants, or sprinkler systems without the approval of the TMS SSO.

LOCKING AND TAGGING OF EQUIPMENT

Contractors shall comply with the Hazardous Energy Plan included in the "Plans Required by the Safety Manual" section of this Accident Prevention Plan.

ELECTRICAL WORK

The non-current-carrying metal parts of fixed, portable, or plug-connected equipment shall be grounded. Since ground wires can break, they shall be tested with an electrical resistance meter to assure conductivity as often as necessary to assure safety. Portable tools and appliances protected by an approved system of double insulation need not be grounded.

Extension cords shall be the three-wire type for grounded tools (two-wire is permissible for double-insulated tools) and shall be protected from damage. Do not fasten with staples or extend across an aisle way or walkway. Worn or frayed cords shall not be used. Cords shall not be run through doorways where the door could cut or damage them.

Exposed bulbs on temporary lights shall be guarded to prevent accidental contact, except where bulbs are deeply recessed in the reflector. Temporary lights shall not be suspended by their electric cords unless designed for this use. Explosion-proof bulb covers shall be used when contact with flammable vapors or gases is possible and shall meet Class 1, Division 1 requirements.

Receptacles for attachment plugs shall be of the approved, concealed, contact type. Where different voltages, frequencies, or types of current are supplied, receptacles shall be of such design that attachment plugs are not interchangeable.

Work using non-permanent wiring shall require ground fault interrupters and watertight connectors.

CUTTING AND WELDING AND OTHER HOT WORK PROCEDURES

"Hot work" authorization must be obtained from TMS before any welding, cutting, or other "hot work" is done. "Hot work" permits and results of tests are to be submitted to the TMS SSO at the completion of the job or at the end of each workday.
Noncombustible or flameproof shields or screens must be provided to protect welder or others who might be harmed by direct rays of arc. Goggles, gloves, aprons, and other personal protective equipment appropriate to the job shall be used.

High Fire-Hazard Areas

- Contractor personnel are responsible to see that a fire watch is maintained in accordance with COE 385-1-1 and all adjacent combustible materials are protected or removed as designated by the supervisor.

- Contractor shall provide his/her own calibrated combustible gas meter or other instruments for checking areas before hot work is begun. Documentation of calibration shall be submitted to TMS SSO for review. Contractor is responsible for all testing and monitoring required by applicable regulations and to assure work place safety. TMS shall have the right, not the responsibility, to perform additional testing. TMS testing shall not be in lieu of contractor's requirement In the event of a bona fide emergency, such as emergency spill response work, and where the contractor warrants that he cannot conduct the required testing, TMS may upon written agreement then conduct all tests necessary to assure safety and regulatory compliance. The contractor shall cosign the "hot work" permit form when tests are conducted by TMS personnel.

- Contractor shall provide his own fire extinguisher(s) for welding and cutting, as designated by the supervisor.

Permission for performing any burning or welding in compliance with the safety procedure on "hot work" must be obtained from the TMS SSO before any burning or welding operations can be started.

FIRE ALARM

The TMS SSO will explain the procedure for activating emergency alarms.

Contractors, as well as TMS personnel, shall be responsible for activating alarms in the event of a fire.

FLAMMABLE AND COMBUSTIBLE LIQUIDS

Flammable liquids must be dispensed from safety cans with flash arresters bearing a Factory Mutual or Underwriters Laboratories approval. These containers must be clearly identified as to their contents.

Material Safety Data Sheets for materials used by the Contractor shall be maintained by the Contractor and a copy provided to the TMS SSO. All flammable and combustible liquids must be dispensed in OSHA approved safety cans and properly labeled in compliance with OSHA standards.

AISLES, EXITS, CORRIDORS

Fire extinguishers, alarm boxes, stretcher boxes, safety showers, and exits are to be kept free from any obstruction that would interfere with the emergency use of any such protective

equipment or passage. Roadways or fire lanes are not to be temporarily blocked by equipment or construction without prior notification and approval of the TMS SSO.

SMOKING

Smoking is not permitted on TMS work sites or in TMS facilities except in areas designated or approved by the TMS SSO and/or as required by other state, local, and client regulations.

COMPRESSED GAS

Gas cylinders shall not be used or stored in operating buildings except by permission of the TMS SSO. All compressed gas cylinders shall be securely fastened in the upright position. The safety cap shall be secured in place on the gas cylinder if the cylinder is not in use. Empty and full cylinders must be stored separately. All cylinders should be permanently marked or stenciled to identify the type of gas in the cylinder.

DRIVING ON SITE

Parking will be permitted in designated areas only as assigned by TMS.

Contractors will not ride on tractors, forklifts, or similar vehicles unless specific seats and safety belts are provided.

Operators of mobile equipment on the site must observe all site traffic rules such as speed limits and the right-of-ways of pedestrians.

FIRST AID

The contractor is solely responsible to arrange for his employees' first aid and hospital requirements. In an emergency, TMS first-aid supplies and personnel will be made available for Contractor use.

INJURY REPORTS

The Contractor must notify the TMS SSO as soon as possible after an incident at a TMS project or facility. Copies of completed injury investigation reports shall be provided to the TMS SSO within 24 hours of the occurrence of an injury.

FLOOR OPENINGS/ELEVATED WORK

Floor openings must be barricaded by a rigid barrier capable of supporting all anticipated loads. All such openings will be made safe and inspected by the TMS SSO upon creation or at the end of each working day. The opening will be permanently closed as soon as possible.

Dropping or throwing materials or equipment from elevated work areas will not be permitted. Contractors and subcontractors will be required to use appropriate fall protection when working

on roofs or elevated work areas and display a "Men Working Overhead" sign at the work site. All ladder work will be performed with OSHA approved ladders, and all straight and extension ladders will be tied off.

RESPIRATORY PROTECTION POLICY

Any contractor who has employees working in an area that requires respiratory protection must have a respiratory protection program as required by 29 CFR 1910.134. All contractor personnel who may be required to wear a respirator which relies on a tight fitting face piece, are required to successfully pass a fit test, in accordance with 29 CFR 1910.134 (e)(5) and provide written certification to TMS. Facial hair that lies along the sealing area of the respirator, such as beards, sideburns mustaches, or even a few days' growth of stubble, will not be permitted on persons who may be required to wear respirators that rely on a tight face piece fit to achieve maximum protection.

SECURITY REQUIREMENTS

Firearms, alcoholic beverages, drugs, and cameras are not permitted on TMS facilities.

The Contractor is responsible for the security of his equipment, all necessary sanitary facilities, and for the necessary changing and locker facilities unless provided by TMS. TMS assumes no liability for lost or stolen equipment or supplies of the contractor or personal property of contractor's employees. Additional safety rules may be added by the TMS SSO as required by a specific job or situation.

GENERAL SAFETY RULES

Contractor employees will be expected to follow all other General Safety Rules outlined in this Accident Prevention Plan.

PRE-CONSTRUCTION REQUIREMENTS

Contractors are required to provide to TMS the following information prior to beginning work at a TMS project site:

> Scope of Work. A synopsis of the contracted scope of work shall be submitted to the TMS Project Manager. The scope of work should outline the work that is intended to be accomplished, the tools and equipment necessary to effect the work, and the general types of materials that the contractor expects to use.
>
> Activity Hazard Analyses. Contractors and subcontractors are required to submit to the TMS Project Manager appropriate Activity Hazard Analyses, a Phased Safety Plan, or Job Safety Analysis (JSA) for the intended Scope of Work. The selected analysis format is not as important as the content of the analysis. In general, the scope of work is to be broken down into specific tasks (definable features of work), the hazards associated with each task are to be identified, and the methods the contractor intends to use to control each of the hazards are proposed.

Equipment Inspections. Contractors are expected to provide documentation that all necessary inspections of equipment, such as cranes, earth moving equipment, process equipment, and vehicles, have been performed.

Rented Equipment: If the Contractor utilizes rented equipment he shall be responsible for daily safety inspections of such equipment and operator training and certification.

ADDITIONAL PROJECT REQUIREMENTS

Contractors are required to address the following while working on a TMS project site:

Regular Safety Meeting: Contractors are required to hold regular Safety Meetings and document the subject matter, as well as the attendance record. These meetings shall be held at intervals no longer than weekly and may be required to be more frequent by the TMS SSO. Contractors may be required to attend the weekly Safety Meetings conducted by the TMS Site Safety Officer. Depending on the safety matters discussed at the meeting held by the TMS SSO and at the sole discretion of the SSO, the meeting may take the place of the Contractor's regular meeting.

Daily Equipment Inspections. Contractors are required to inspect their equipment on a daily basis. Inspections for heavy, lift, or scaffolding equipment are to be documented. Deficiencies found during the inspection, which have a direct impact on safety, must be corrected immediately.

Project Inspections. Contractors shall periodically inspect their work-sites to identify poor employee safety performance, hazardous conditions, or unsafe equipment. Deficiencies noted during these inspections shall be corrected immediately.

SAFETY INDOCTRINATION SUBJECTS

TMS employees shall be provided safety and health indoctrination at the beginning of their employment, and shall receive periodic training to enable them to perform their work in a safe manner.

Employees shall receive an overview of this accident safety plan with emphasis on medical facilities and their location, emergency response procedures, activity hazard analysis, and the availability of Material Safety Data Sheets (MSDS).

MANDATORY TRAINING AND CERTIFICATIONS

All personnel entering active work zones will be trained in the provisions of this Accident Prevention Plan and be required to sign an acknowledgement form. Site-specific training for, Hazard Communication as per 29 CFR 1910.1200/1926.59, site physical and environmental hazards, emergency response and evacuation procedures, and emergency telephone numbers will be held at the site location by the SSO before any site work activities begin. Site specific training, including rescue procedures, and health and safety indoctrination as described in COE 385-1-1 will be conducted before any confined space entry is performed.

EMERGENCY RESPONSE TRAINING

Selected TMS personnel who have completed 40 hour HAZWOPER Training are qualified as emergency responders per 29 CFR 1910.120/1926.65 (e)(3)(iv). Site Specific Emergency Response Procedures will be reviewed with all site personnel as a part of site indoctrination.

SUPERVISORY AND EMPLOYEE SAFETY MEETINGS

The SSO will conduct safety meetings weekly for on-site personnel and will require subcontractors to follow similar meeting procedures or participate in the TMS safety meetings. Safety meetings will comply with COE 385-1-1(01.B.03a).

RED CROSS CERTIFICATION

The Designated American Red Cross Certified Attendants for this project as per COE 385-1-1(03.A.02) can be found in Attachment D.

SAFETY INSPECTIONS

The TMS HSM, Project Manager, and/or Site Safety Officer are required to conduct periodic inspections of their sites. The SSO will discuss any necessary corrective actions with the Project Manager and / or the HSM and review new procedures.

The HSM or his designated representative will periodically conduct site visits and perform Site Safety Assessments. These reports are kept on file at the Virginia Beach Office.

EXTERNAL INSPECTIONS / CERTIFICATIONS

TMS does not anticipate, but may consider the use of outside sources, to provide safety inspections on an as necessary basis.

As required, TMS safety equipment will comply with appropriate OSHA (Occupational Safety and Health Administration), NIOSH (National Institute for Occupational Safety and Health), ANSI (American National Standards Institute), ASTM (American Society for Testing and Materials), and US Coast Guard or other recognized certification organizations.

Goals & Objectives

The goals & objectives of TMS are to provide a safe and healthful work environment for all employees. TMS considers no phase of operations or administration to be of greater importance than injury and illness prevention. Safety takes precedence over expediency and shortcuts. At TMS, it is believed all accidents and injuries are preventable. TMS will take every reasonable step to reduce the possibility of injury, illness, or accident.

Safety Procedures/ Non-Compliance

Employees and supervisors are informed through training and administrative correspondence that safe behaviors and practices are required on all jobs and during all TMS activities. Failure to work safely could affect the offending individual, coworkers, the environment or TMS assets, and supervisors are authorized to discipline workers who compromise safety by ignoring or attempting to defeat safety requirements. The H&S department along with superintendents are authorized to stop unsafe work practices, if necessary, until risks of severe injury or illness are adequately mitigated.

EXPOSURE DATA (MAN HOURS WORKED)

The HSM and TMS Personnel Department track and maintain incident records at the Virginia Beach office.

ACCIDENT INVESTIGATIONS, REPORTS, AND LOGS

The SSO conducts Accident/Incident investigations. A report is completed by the SSO and is required to be reviewed and signed by the Project Manager. The report must be forwarded to the HSM within 24 hours.

IMMEDIATE NOTIFICATION OF MAJOR INCIDENTS

TMS will immediately notify the client of any major incident, including injury, fire, equipment/ property damage and environmental incident. A full report will be provided within 24 hours. The following procedure will be followed in response to any major personal injury:

A. The nearest workers will immediately assist a person who shows signs of medical distress or who is involved in an accident. The work crew supervisor will be summoned.

B. The work crew supervisor will immediately determine the following:

- Location of the victim at the work site
- Nature of the emergency
- Whether the victim is conscious
- Specific conditions contributing to the injury, if known

C. The following actions will then be taken depending on the severity of the incident:

- Life-Threatening Incident If an apparent life-threatening condition exists, the crew supervisor will immediately contact local Emergency Response Services (EMS) and the Site Safety Officer. An on-site person will be appointed who will meet the (EMS) and have him/her quickly taken to the victim. TMS personnel will evacuate injured personnel, injury permitting, within the active work zone to a clean area for treatment by (EMS) personnel. No one will be able to enter a suspected asbestos or contaminated area without showing proof of training, medical surveillance and site orientation.

- Non Life-Threatening Incident If it is determined that no threat to life is present, the crew supervisor will immediately contact the Site Safety Officer who will direct the injured person through procedures appropriate to the nature of the illness or accident. Appropriate first aid or medical attention will then be administered.

*NOTE: The area surrounding an accident site must not be disturbed until the SSO has cleared the scene.

Any personnel requiring emergency medical attention will be evacuated from active work zones if doing so would not endanger the life of the injured person or otherwise aggravate the injury. ***Personnel will not enter the area to attempt a rescue if their own lives would be threatened***.

Prior to the start of work, TMS shall arrange for medical facilities personnel to provide timely attention to any injured person at the work site. Primary Emergency attention will be conducted by Base Emergency Response Systems with the secondary medical facility being Onslow County Memorial Hospital . A detailed map with the directions to, and contact numbers of the primary and secondary medical facilities can be found in (*Attachment B*).

Primary Medical Facilty

Base Emergency: 911

Medical Facility: Camp Lejeune Naval Hospital
Address: Base Naval Hospital
Telephone: Dial **911** for Emergency
General Switchboard: (910) 451-4300

Secondary Medical Facility

Onslow County Memorial Hospital
317 Western Boulevard
Jacksonville, N.C.
Emergency # 911
Non-Emergency # (910) 577-2345

Emergency response information will be conspicuously posted on the job site identifying, fire response, hot work permit contact, ambulance, military police, and directions to the secondary medical facility. Other State and federal Employee Notices such as, but not limited to; Right to Work, Equal Opportunity is the Law, Minimum Wage, and Workers Compensation carrier identification, etc., will be posted along with other data required for emergency response.

No less than two first aid CPR trained personnel certified to render aid in the event of an injury shall be provided on the job site at all times. Copies of current personnel first aid and CPR certificates shall be retained on file by the TMS personnel department.

PERSONAL PROTECTIVE EQUIPMENT

TMS will oversee the proper use of protective equipment (PPE), including PPE for eyes, face, head, and extremities, protective clothing, protective shield and barriers, and fall protection by TMS personnel as the job dictates. The TMS SSO and/or any supervisors designated by the SSO shall be responsible to oversee the proper use of safety equipment by their respective personnel.

All personnel shall wear hard hats on the job site, as per EM 385-1-1.

Safety glasses with side shields are required. Specific tasks may require goggles or face shields to be worn in addition to safety glasses with side shields. The Activity Hazard Analysis for each definable feature of work will dictate such usage.

Minimum foot protection required on the job site is leather work shoes or boots. Steel-toed or rubber boots shall be worn by all persons exposed to hazards to the feet.

The use of respirators will only be used by personnel medically qualified and monitored under a respirator program.

HAZARD COMMUNICATION PROGRAM

The TMS Hazard Communication Program complies with 29 CFR 1926.59/1910.1200. Material Safety Data Sheets (MSDS) can be obtained from the Superintendent/SSO. The MSDS Inventory and Site Map will be gathered and updated as the job unfolds. These items will be located on site through out the contract.

Chemical and hazardous material containers shall be properly labeled or tagged. Chemicals and hazardous materials transferred to other containers shall be properly labeled to indicate the product stored within.

Material Safety Data Sheets (MSDS) for all chemicals and hazardous materials used on the project shall be maintained on the job site and made available to all personnel and interested parties.

All personnel shall be provided training in reading and interpreting MSDS and labels. Personnel working with chemicals and/or hazardous materials shall consult the MSDS and labels prior to using these materials.

Each sub-contractor shall be responsible for maintaining its Hazard Communications Program, list of chemicals and hazardous products, MSDS, and training.

EMERGENCY RESPONSE PLAN

Prior to engaging in construction/project activities at the job site, TMS will plan for possible emergencies and have available adequate supplies and manpower to respond. In addition, site personnel will be instructed on their duties and responsibilities by the SSO. All personnel will be instructed on where to find the emergency response information. The following situations would warrant implementation of the emergency response plan; Fire/Explosion, Spill or Release of Hazardous Materials, Natural Disaster, and/or Medical Emergencies.

As per section S101.90 of this Accident Prevention Plan, emergency response information required to be located on the job site at all time is as follows:

- Name of the secondary medical facility
- Address of the secondary medical facility
- Map/directions to the secondary medical facility
- Fire response contacts
- Military police contacts
- Base emergency numbers (ambulance)
- Hot work permit contact

This information can be found in attachment B.

The emergency coordinator for all activities will be the Site Safety Officer. No single recommendation can be made for evacuation or safe distances because of the variety of emergencies that could occur. Safe distances can only be determined at the time of an emergency based on a combination of site and incident-specific criteria. The SSO will know the layout of the job site and its surrounding areas. The SSO will notify the proper authorities depending on the emergency situation

The SSO will notify the construction representative of all incidents that occur for the duration of the contract within 24 hours.

The job site shall be equipped with a conspicuously located, large capacity first aid kit. The job site shall be equipped with an ABC-rated fire extinguisher.

Any person observing a spill or release of possible chemical or hazardous materials will act to remove and/or protect injured/contaminated persons from any life-threatening situation. First aid and/or decontamination procedures will be implemented as appropriate.

The Site Safety Officer will be notified of the spill/release, including information on material spilled, quantity, personnel injuries and immediate life threatening hazards. Notification procedures will be followed to inform on-site personnel and off-site agencies. The Site Safety Officer will make a rapid assessment of the spill/release and direct confinement, containment and control measures. Depending upon the nature and size of the spill/release, measures may include;

- Construction of temporary containment berms utilizing on-site materials.

- Digging a sump, installing a polyethylene liner and diverting the spill/release material into the sump.

- Placing drums or containers under the leak to collect the spilling material before it flows over onto the ground.

- Transferring the material from its original container to another container.

The Site Safety Officer will notify the construction representative of the spill/release as soon as the emergency response measures are in place, and will then seek direction from the construction representative for further actions.

All fire fighting equipment shall be conspicuously located and access to such equipment shall be kept clear at all times.

All fire fighting equipment shall be periodically inspected and maintained in operational condition. All defective equipment shall be removed from the job site and replaced with equipment in good working order.

The numbers for base fire response units will be located with the emergency response information along with hot work permit contacts. A hot work permit shall be required daily for all hot work operations. All hot work operations shall provide a fire watch for the duration of the hot work.

CONTINGENCY PLAN FOR SEVERE WEATHER

TMS shall be responsible for regular monitoring of job site weather conditions in an effort to avoid hazardous conditions caused by severe weather. In the event of severe weather conditions, procedures shall be done in a timely manner to reduce job site danger. TMS ENVIROCON, Inc. will insure all personnel are made aware of base severe weather procedures. Based upon the type of weather condition, action measures may include but are not limited to the following;

- Immediate evacuation of job site.
- Notification to personnel, in transit or prior to, of hazardous job site conditions.
- Securing of all equipment and materials in place or stored on the job site.
- Use of hazardous condition protection facilities as required, e.g., shelters.
- Notification of contracting agencies and project representatives.
- The dismantling and removal of all tools and equipment located at the work site.

DEMOLITION PLAN

Barricades, caution tape, and warning signs shall be posted at boundaries of work areas and around excavation to keep unauthorized personnel away from hazards.

Work shall be planned and coordinated with base personnel to ensure that traffic flow is not impeded. At no time will fire lanes be used or blocked.

When and if normal vehicular traffic patterns must be altered, barricades, cones, signs, lights, or other traffic control devices shall be used to ensure safe traffic flow. In addition, the construction representative and facilities will be notified.

TMS will ensure all employees in the work zone wear the proper personal protective equipment.

Lock-out/tag-out procedures shall be incorporated as appropriate. All outages must be coordinated with the Construction Representative and facility personnel when applicable.

All heavy motorized equipment will be inspected for preventive maintenance checks. All equipment operators will have proper training applicable.

All lead and asbestos abatement work will be performed by trained professionals and monitored by qualified supervisors.

Daily housekeeping will be performed.

FALL PROTECTION PLAN

This plan is designed to enable employers and employees to recognize the fall hazards on this job and to establish the procedures that are to be followed in order to prevent falls to lower levels or through holes and openings in walking/working surfaces. Each employee will be trained in these

procedures and strictly adhere to them except when doing so would expose the employee to a greater hazard. ***If, in the employee's opinion, this is the case, the employee is to notify the foreman of that particular activity before proceeding.***

Safety policy and procedure on any one project cannot be administered, implemented, monitored and enforced by any one individual. The total objective of a safe, accident free work environment can only be accomplished by a dedicated, concerted effort by every individual involved with the project from management down to the last employee. The foreman also is responsible to correct any unsafe acts or conditions immediately. It is the responsibility of the employee to understand and adhere to the procedures of this plan and to follow the instructions of the foreman. It is also the responsibility of the employee to bring to management's attention any unsafe or hazardous conditions or acts that may cause injury to either themselves or any other employees.

A preparatory meeting will take place prior to starting work involving any activity that might require fall protection and supervisors of any other concerned contractor. During the preparatory meeting, fall protection procedures and sequences pertinent to this job will be thoroughly discussed and safety practices to be used throughout the project will be specified. Fall protection will be designed and enforced in accordance with the guidelines in COE 385-1-1.

Constant awareness of and respect for fall hazards, and compliance with all safety rules are considered conditions of employment. The Site Safety Officer, as well as individuals in the Safety and Personnel Department, reserves the right to issue disciplinary warnings to employees, up to and including termination, for failure to follow the guidelines of this program.

All accidents that result in injury to workers, regardless of their nature, shall be investigated and reported. It is an integral part of any safety program that documentation takes place as soon as possible so that the cause and means of prevention can be identified to prevent a reoccurrence. In the event that an employee falls or there is some other related, serious incident occurring, this plan shall be reviewed to determine if additional practices, procedures, or training need to be implemented to prevent similar types of falls or incidents from occurring.

All persons working on the roof of the building will be required to wear proper body harnesses that shall be secured in order to prevent the workman from falling over the edge of the roof.

Points of access, material handling areas and storage areas shall be connected to the work area by a clear access path formed by two warning lines.

Any changes to the plan will be approved by the ROICC/Con. Rep. This plan shall be reviewed by a qualified person as the job progresses to determine if additional practices, procedures or training needs to be implemented by the competent person to improve or provide additional fall protection. Workers shall be notified and trained, if necessary, in the new procedures. A copy of this plan and all approved changes shall be maintained at the jobsite.

SCAFFOLDING PLAN

TMS Envirocon, Inc. and its sub contractors will insure a daily inspection is performed on all scaffolding, to be utilized by the project's personnel. Scaffolds must be erected on surfaces,

which can adequately support all loads applied by the scaffold. The base plate should rest centrally on the mudsill and the sill should project at least 600 mm (2 ft) beyond the scaffold foot ends or where individual sills butt together. The use of blocking or packing such as bricks, short pieces of lumber or scrap material either under scaffold base plates or under mudsills is prohibited. Vibration can cause blocking to move or shift, and leave a scaffold leg unsupported. Under such conditions, the scaffold can topple when heavy loads are applied.

It is essential to install all the parts, fittings and accessories required for a scaffold, so that it is erected in accordance with manufacturers' instructions. If parts are not available at the site, make sure that they are obtained as soon as possible. Do not attempt to erect a scaffold with only a partial supply of base plates, braces, connectors, etc. Ensure that all the components are in good condition and examine them to see that they are not damaged. All fittings must be positively connected.

Base plates must be used on all non-mobile scaffolding of a size and capacity as specified by the manufacturer. Combination base plates with screw jacks must not be over-extended.

It is essential that the scaffold is erected plumb, to ensure maximum structural capability of the system. When the first tier of scaffold is erected, check for plumbness and continue doing so as the scaffold is built. Settlement or slight variations in the fit of the components may require additional adjustments as tiers are added to the scaffold tower. The scaffold frame should be checked for plumbness after each tier is added to the scaffold.

Bracing helps keep the scaffold frame plumb and square in both vertical and horizontal planes. The braces should slide into place easily. If force is required, either the braces are bent or damaged or the frames are out of plumb or square. Braces should be secured at each end and the self-locking devices are moving freely and have fallen into place. Rust or slight damage can prevent some of these devices from working properly, so it is essential to maintain the components in proper working condition.

Every scaffold manufacturer provides coupling devices to join scaffold frames together in the vertical plane. These devices are sometimes omitted, with the belief that the bearing weight of the scaffold and its load will keep the frame above firmly resting on the frame below. This will probably hold true until the scaffold moves or sways. Then the joint may pull apart causing a scaffold collapse. ***Therefore, coupling devices must always be used and installed properly on every leg of the scaffold at every joint as assembly proceeds.***

If wheels or castors are used, they must be securely attached to the scaffold and equipped with brakes. Failure to properly attach wheels or castors to the frame has been the cause of many accidents involving rolling scaffolds. Ensure that the ground is level and free of potholes and other obstructions. Wheels or castors must have brakes, which are well maintained and easily applied.

All parts and fittings must be in place and secure before platform components are placed on a scaffold tier. When proceeding with the next tier, workers should lift platform sections or planks from the previous tier leaving either one platform section or two planks. While this requires more material, it speeds up erection because workers have platforms to stand on when erecting or dismantling the platform above.

The dismantling of a scaffold proceeds in reverse order to its erection. Each tier should be completely dismantled and the material lowered to the ground before dismantling of the next tier begins. If platform sections or planks have been left at each level during erection, it is best to lower additional platform materials from above to the working deck being dismantled. Extra platform material can be lowered to the ground. Using this procedure, workers will be operating most of the time from a fully decked in platform. In addition to this, workers should be equipped with a safety harness and lifeline for safety to a suitable anchoring system, since guardrails will not always be in place as dismantling proceeds.

Whether built into scaffold frames, attached as a separate component or portable, ladders are an important means of access to scaffold platforms. Falls connected with climbing up and down scaffolds would be substantially reduced if adequate and properly erected ladders were always used.

Only scaffold frames having built-in ladders, as designed by the manufacturer for worker access, may be utilized. A major problem with ladders built into the frame is that planks sometimes stick out so far that it's difficult to get from the ladder to the platform. This situation can be improved by using manufactured platform components, which do not project beyond the end support, or using a properly secured portable ladder.

Portable extension ladders may be used on the inside of frames or on the exterior of the scaffold, but they must be secured at the top and bottom. The ladder must be set-up in accordance with standard safe ladder practice.

Stand-off vertical ladders are also an acceptable means to access scaffolding, but should also be restricted to 5 meters (16.5 ft) in height, unless a proper ladder climbing fall protection system is provided. The ladder must be properly erected with rails projecting 1 meter (3.3ft) above the platform. Debris, extension cords and tools should be cleared away from areas around the top and bottom of ladders.

Both hands must be free to hold guardrails or ladder rails. Do not carry tools or materials by hand when climbing ladders. Three-point contact should always be used when climbing ladders.

Platforms made of wood and aluminum, with special fastening hardware have been pre-determined for their load-carrying capacity by the manufacturer and should be marked on the platform. It may vary from one manufacturer to the other. The platform capacity should be verified before usage and workers notified as to the capacity. The advantage of aluminum/wood platform panels is that the decking can be easily replaced if damaged. One disadvantage is that the hooks on most models are subject to damage if dropped from the scaffold accidentally during dismantling. Supervisors are to insure constant inspections are made to these types of platform hooks and fastenings devices.

Failure to provide guardrails is one of the main reasons for falls from scaffold platforms. Manufacturers of standard scaffolds have guardrail components, which can be attached to the scaffold frames. Guardrails must be constructed to resist a force of at least 200 lbs. Applied anywhere on the guardrail. Tube-and-clamp guardrails may be constructed from standard

aluminum scaffold tubing using parallel clamps to attach the vertical posts to each frame leg. Top rails and mid-rails should be attached to the vertical posts.

There may be situations where scaffolds are not yet equipped or have had the guardrail removed. If the scaffold is more than one frame or tier in height (in excess of 2.5 m or 8 feet), personnel on the platform must tie-off with a safety harness and lanyard to a secure anchor.

A midrail should be provided where necessary, especially if workers are kneeling or bending over often to do work. The midrail should have the same design capacity as the top rail.

Toeboards should be provided where there is a possibility of materials falling from the working level to a site below. The toeboard must be a minimum of 125 mm (5 ") in height.

Wind can lift lighter platform materials from the scaffold if they are not secured. Where severe wind conditions are anticipated or where high scaffolds are involved, platform materials such as aluminum/plywood panels should be secured to the scaffold. With some types of platform panels, this may be done with wire or nails. Other pre-manufactured systems incorporate a sliding type locking device.

Rolling scaffolds, other than those that are lifted off the ground on outriggers must have brakes on all wheels. All brakes must be applied when the scaffold reaches the desired position. ***No scaffolding will be moved while a worker is on the platform***. The floor area where the scaffold is to be moved should be free of bumps or depressions and cleared of all debris. Rolling scaffolds must be securely pinned together and should always be fitted with horizontal bracing as recommended by the manufacturer. Scaffolds that are not securely pinned together can separate if they drop into a hole or depression or run into an obstacle at ground level. Horizontal bracing is necessary on a standard frame scaffold to keep it from folding up because the connections between frames and braces are essentially pinned joints. Casters must be positively secured to the frame and properly sized according to the manufacturers specifications. A castor dropping off in a hole or depression in floors can cause serious accidents and injuries. Each castor should have a brake, which is in good working order and can be easily applied and maintained. The casters or wheels should be suitable for the surface on which the scaffold is to be used. Small wheels are suitable for pavement or concrete floors. Larger pneumatic wheels are necessary where soils are the working surface. Rolling scaffolds must always be used on a surface, which is smooth, free of depressions and reasonably level.

(d). A preparatory meeting will be held prior to all electrical work and utility outages, this meeting will also cover any safety issues that may pertain to the scope of work. The Activity Hazard Analysis will be reviewed and any additional concerns will be annotated on this form.

RESPIRATORY PROTECTION PLAN

Submitted by Licensed Abatement Subcontractor, if applicable.

LEAD ABATEMENT PLAN

Submitted by Licensed Abatement Subcontractor, if applicable.

ASBESTOS ABATEMENT PLAN

Submitted by Licensed Abatement Subcontractor, if applicable.

ABRASIVE BLASTING PLAN

Not Applicable

CONFINED SPACE ENTRY PLAN

Not Applicable

CRITICAL LIFT PROCEDURES

A critical lift plan will be submitted separately if the need arises, but is not anticipated at this time.

ACCESS AND HAUL ROAD PLAN

See (*Attachment C)*

EMERGENCY RESCUE PLAN (TUNNELING)

Not Applicable

UNDERGROUND CONSTRUCTION FIRE PREVENTION AND PROTECTION PLAN

Not Applicable

COMPRESSED AIR PLAN

Not Applicable

FORM WORK AND/OR SHORING ERECTION AND REMOVAL PLAN

Not Applicable

LIFT SLAB PLAN

Not Applicable

BLASTING PLAN

Not Applicable

DIVING PLAN

Not Applicable

MEETING THE MAJOR REQUIREMENTS OF EM385-1-1

In addition to this Accident Prevention Plan, a subcontractor or independent company for TMS will prepare an Asbestos Control and Lead Abatement Plan, if applicable or requested by the client to meet the major requirements of USACE Manual 385-1-1.

An Activity Hazard Analysis (AHA) will be prepared to outline safe practices and procedures for the various phases of work involved in this project. If project scopes of work change or if new hazards are identified, additional or revised AHA's will be developed and added to this plan.

Copies of the AHA's shall be retained on the job site for personnel review. Personnel shall have free access to the AHA's to review specific safe practices and procedures outlined for hazardous activity contemplated.

DRINKING WATER

An adequate supply of potable water will be supplied to all employees on site.

A typical water cooler with lid and dispenser will be used on site.

Cups will be made available to all employees on the job site. No one will be permitted to drink directly from the dispenser and the sharing of cups will be prohibited.

TOILETS

The placement of temporary toilets will coincide with the number of employees on the job site.

The rental supplier for the toilet will perform the cleaning and servicing of the toilet.

HEAD PROTECTION

All employees on the job site will wear a hard hat that meets the requirements of COE 385-1-1(05.D.01).

All entryways to the work zone will have proper signage requiring that hard hats be worn.

FIRE EXTINGUISHER

A fire extinguisher will be maintained on the job site, and the number of extinguishers will be evaluated according to COE 385-1-1(09.E.01).

The SSO will be responsible for training TMS employees on site, in the use of a fire extinguisher and its functions.

FLAMMABLE LIQUIDS

The SSO will supervise the storage, handling, and use of flammable and combustible liquids.

The SSO will ensure that fuel is carried in and stored in containers that meet the requirements of COE 385-1-1(09.B).

GROUNDING

Ground Fault Circuit Interrupters will be used with applicable cords and tools.

HOUSE KEEPING

Daily clean up will be performed to ensure the job site and its entryways are safe and orderly.

MACHINERY AND MECHANIZED EQUIPMENT

All machinery and mechanized equipment will be inspected and tested before it is put into use. All machinery and mechanized equipment will be inspected prior to work every morning and inspection log turned into TMS Superintendent immediately upon completion.

LADDERS

Ladders will be inspected prior to use. Defective ladders will be tagged not for use or placed in the trash. Folding ladders must be fully deployed prior to using. Employees must face the ladder for ascent and descent. ***Ladders are not to be used in front of doors unless the door is secured.***

ATTACHMENT A

Subcontractors and Suppliers:

Severn Trent Lab
12712 Norwood Road
Raleigh, NC 27613
(919) 844-0745
POC Angie Frye

Michael Baker Jr. Inc.
Airside Business Park
100 Airside Drive
Moon Township, PA 15108
John Mence
(412) 269-6200

Emergency Response Plan

Primary Medical Facility

Camp Lejeune Naval Hospital
Emergency # 911
Non-Emergency # (910) 451-4300

Secondary Medical Facility

Onslow County Memorial Hospital
317 Western Blvd.
Jacksonvillie, N.C.
Emergency # 911
Non-Emergency # (910) 577-2345

ATTACHMENT C

Access and Haul Road Plan

ATTACHMENT D

Red Cross Certifications

ATTACHMENT E

Severe Weather Plan

APPENDIX H

SITE-SPECIFIC SEVERE WEATHER PLAN

SEVERE WEATHER PLAN
FOR
SITE-SPECIFIC REMEDIATION ACTIVITIES AT MCB CAMP LEJEUNE, SITE 84 NORTH CAROLINA

Prepared by

_____

STEVE CREEF, CORPORATE SAFETY MANAGER
TMS ENVIROCON, Inc.
800 Seahawk Circle, Suite #110
Virginia Beach, VA 23452

TABLE OF CONTENTS

1.0 INTRODUCTION....4
1.1 PURPOSE....4
1.2 SCOPE....4
1.3 DISCUSSION....4
2.0 DEFINITIONS....5
3.0 RESPONSIBILITIES....7
Site Safety Officer – Tim Cox....7
NORMAL OPERATING PROCEDURES....8
EMERGENCY OPERATING PROCEDURES....9
5.1 CONDITION V - EARLY PREPAREDNESS....9
5.2 CONDITION IV - (DESTRUCTIVE WINDS ARE POSSIBLE WITHIN 72 HOURS)....9
5.3 CONDITION III - TROPICAL STORM WARNING (DESTRUCTIVE WINDS ARE POSSIBLE WITHIN 48 HOURS)....10
5.4 CONDITION II - DESTRUCTIVE WINDS ARE ANTICIPATED WITHIN 24 HOURS....10
5.5 CONDITION I - DESTRUCTIVE WINDS ARE ANTICIPATED WITHIN 12 HOURS....11
5.6 RESUME SITE OPERATIONS....11
DEBRIEFING....12
REFERENCES....13

LIST OF ATTACHMENTS

Attachment A Hurricane Preparedness Responsibility Punch List
Attachment B Emergency Phone Numbers
Attachment C Hurricane Tracking Map

1.0 INTRODUCTION

1.1 PURPOSE

This procedure outlines the general responsibilities and actions to be taken in preparation for and response to a hurricane or hurricane warnings in the Camp Lejeune area. All personnel should understand that predicting the occurrence and path of a hurricane is difficult, however the risk can be minimized and controlled by following the procedures in this plan.

1.2 SCOPE

This procedure is applicable to all contractor personnel, including TMS subcontractors, temporary construction facilities, and remediation equipment present at the Camp Lejeune project sites.

1.3 DISCUSSION

This procedure provides information on how to protect personnel and property in the event of a hurricane. In the Camp Lejeune area, attention must be paid to all hurricanes, since there is no way to determine with 100 percent accuracy whether a hurricane will actually hit the area until a few hours before landfall.

The following table demonstrates accuracy of forecasting a hurricane landfall. Probability of a landfall occurrence is low more than 24 hours in advance of a storm.

Hours Before Landfall	Maximum Probability Values
72 Hours	10 Percent
48 Hours	13-18 Percent
36 Hours	20-25 Percent
24 Hours	35-45 Percent
12 Hours	60-70 Percent

2.0 DEFINITIONS

The following definitions apply to various terms used in this document.

Conditions of Readiness (CORS):

Condition V - Destructive winds are possible at Camp Lejeune within 96 hours. Normal daily jobsite cleanup and good housekeeping practices.

Condition IV - Destructive winds are possible at Camp Lejeune within 72 hours. Normal daily jobsite cleanup and good housekeeping practices. Collect and store in piles or containers, scrap lumber, waste material, and rubbish for removal and disposal at the end of each workday. Maintain the construction site, including storage areas, free of accumulation of debris. Stack form lumber in neat piles less than 4 feet high. Remove all trash debris and other objects which could become missile hazards. Contact ROICC for Condition requirements, updates, and completion of required actions.

Condition III - Destructive winds are possible at Camp Lejeune within 48 hours. Maintain Condition IV requirements. Begin securing the jobsite for and taking those actions necessary for Condition I, which cannot be completed within 18 hours. Cease all routine activities which might interfere with securing operations. Begin collecting and stowing all gear and portable equipment. Make preparations for securing buildings. Review requirements pertaining to Condition II and continue action as necessary to attain Condition III readiness. Contact the weather station on base for weather and COR updates and completion of required actions.

Condition II - Destructive winds are possible at Camp Lejeune within 24 hours. Curtail or cease routine activities until securing operations are complete. Reinforce or remove form work and scaffolding. Secure machinery, tools, equipment and materials, or remove from job site. Expend every effort to clear all missile hazards and loose equipment from the jobsite. Contact ROICC for weather and COR updates and completion of required actions.

Condition I - Destructive winds are possible at Camp Lejeune within 12 hours. Perform and complete all remaining actions required for lower conditions of readiness. Notify ROICC of completion. Secure the jobsite and leave the government premises.

Destructive Winds - Generally winds reaching or exceeding the force of a tropical storm ($\geq$ 39 mph or 34 knots). Winds from any storm system (tropical or otherwise) that are determined to

have the potential to cause property damage or personal injury which would warrant the ROICC to initiate a Condition IV alert.

Hurricane Watch - An announcement for specific areas where a hurricane or an incipient hurricane poses a possible threat to a coastal area, generally within 36 hours.

Hurricane Warning - A warning that sustained winds of 74 MPH (64 knots) or higher, associated with a hurricane are expected in a specified coastal area in 24 hours or less.

Hurricane - A tropical cyclone in which the maximum sustained surface wind is 64 knots (74 MPH) or greater.

Missile Hazard - Any object that may become airborne during high winds.

Severe Weather - Any storm of tropical or non-tropical origin that has the capacity to produce destructive winds

Storm Surge - An abnormal rise in sea level accompanying a hurricane or other intense storm, and whose height is the difference between the observed level of the sea surface and the level that would have occurred in the absence of the storm.

Storm Tide - The actual sea level resulting from the astronomical tide combined with the storm surge. This term is used interchangeably with "Hurricane Tide."

Tropical Depression - A tropical low pressure system in which the maximum sustained surface wind is 33 knots (38 MPH) or less.

Tropical Storm - A tropical low pressure system in which the maximum surface wind ranges from 34 to 63 knots (39 to 73 MPH) inclusive. This is the strength at which the National Hurricane Center applies a name to the storm.

Tropical Storm Watch - Tropical storm conditions pose a threat to a coastal area generally within 36 hours.

Tropical Storm Warning - A warning for tropical storm conditions with sustained winds within the range of 39 to 73 MPH which are expected in a specified coastal area within 24 hours or less.

3.0 RESPONSIBILITIES

Project Manager – Tim Cox

The Project Manager (PM) is responsible for ensuring that all adequate measures have been taken to prepare for hurricanes and to protect TMS site personnel and property in the event of a hurricane. The PM will ensure that ample resources are available to implement this plan and that all personnel are aware of this plan and their responsibilities. The Project Manager is responsible for the back-up of critical computer files at the site and will oversee the securing of the site computers and project files prior to any storm.

Site Safety Officer – Tim Cox

The Site Safety Officer (SSO) will communicate all hurricane information to site personnel, and keep the site personnel continually informed of the measures to be taken. The SSO is responsible for the coordination and direction of site equipment shutdown and will oversee the preparation of site facilities for any imminent storm. The SSO will oversee the coordination of both pre- and post-storm operations and will ensure that the proper material, equipment, and supplies are utilized to implement this procedure.

The SSO will monitor weather information, including the National Weather Service probability values for landfall. The SSO will maintain the necessary emergency supplies, and will periodically tour the site to ensure that proper steps are being taken to protect site personnel and property. The Emergency Contact List is included in the SHASP and shall be clearly visible from inside and outside the site office trailer. Additionally, the PM and SSO are responsible for maintaining the TMS Emergency Contact Form which is a company wide information distribution.

Note: When the Site Safety Officer leaves the site, they are responsible for notifying the Project Manager of a designated back-up person. The back-up person will be instructed in their responsibilities in the event of a hurricane.

NORMAL OPERATING PROCEDURES

The Site Safety Officer will continuously conduct major housekeeping efforts to minimize the potential for loose material, equipment, etc., being stored at the site. At least one tailgate safety meeting will be held each month (June through November) to discuss:

- Hurricane safety
- Safety of employees and their families
- Site evacuation
- Review of this procedure

The SSO will monitor the weather systems as they develop. If a hurricane is in the area, a daily report from the National Weather Service will be posted in the office trailer. The SSO will inform the PM of all storms reaching the level of a tropical storm (see definition), as defined by the National Weather Service.

5.1 CONDITION V - EARLY PREPAREDNESS

The SSO will notify the PM when a tropical storm has been named and/or any severe weather has the potential to produce destructive winds at Camp Lejeune within 96 hours. This will initiate Condition of Readiness (COR) Condition V. This phase will continue until:

- The storm or condition is downgraded
- The storm track poses no threat to the site
- Condition IV begins

During Condition V, the progress of the storm will be monitored and tracked. The ROICC will be contacted at least twice daily for Condition Requirements updates and to inform him of completion of required actions for Condition V.

See **Attachment A** for the Hurricane Preparedness Responsibility Punch List - Condition V.

5.2 CONDITION IV - (DESTRUCTIVE WINDS ARE POSSIBLE WITHIN 72 HOURS)

This COR starts when TMS is notified the ROICC that severe weather is within 72 hours of posing a threat to the project location. The SSO will ensure that the following steps are taken:

- Monitor the storm and inform the PM of its progress
- Check PPE supplies and equipment to determine if any shipments are required or if pending shipments should be advanced or postponed

During Condition IV, the progress of the storm will be continuously monitored and tracked. The SSO will instruct site personnel to begin general cleanup of all loose materials which may pose a hazard during high winds or rain. This will include removal of all debris, trash, and other debris that may become missile hazards. All form lumber will be stacked in neat piles less than 4 feet high. The ROICC will be contacted at least twice daily for Condition Requirements updates and to inform him of completion of required actions for Condition IV.

The SSO will keep all site personnel advised of the status of the storm and site preparation activities. Due to the urgency and amount of work involved in preparing for a threatening storm, all construction operations which might interfere with securing operations will cease.

The SSO will ensure that the following steps are taken:

- Fill fuel tanks in all equipment on-site
- Secure stockpiled material on-site.
- Make sure all portable generators and light plants are operational and make arrangements to secure additional ones if needed.
- Review requirements for Condition II with all crew members.
- Maintain condition IV requirements.

See **Attachment A** for the Hurricane Preparedness Responsibility Checklist - Condition IV.

5.3 CONDITION III - TROPICAL STORM WARNING (DESTRUCTIVE WINDS ARE POSSIBLE WITHIN 48 HOURS)

This COR starts when severe weather places the project site under a tropical storm warning. Condition III activities will also start if a threatening tropical storm is upgraded to a hurricane, or a severe storm approaching Camp Lejeune has generated destructive winds in other locations. The PM and SSO will determine when to cease all operations based upon current weather conditions and/or as directed by the ROICC. If the storm or Condition is downgraded, the PM and/or the SSO will meet with the ROICC to decide if a downgrade of the COR is appropriate. Actions for Condition III will be maintained and the following shall also be completed:

- Machinery, tools, equipment, and materials will be secured or removed form the site.
- Take actions to secure jobsite necessary for Condition I that cannot be completed within 18 hours.

See **Attachment A** for the Hurricane Preparedness Responsibility Checklist - Condition III.

5.4 CONDITION II - DESTRUCTIVE WINDS ARE ANTICIPATED WITHIN 24 HOURS.

Condition II begins when destructive winds are anticipated within 24 hours and/or as directed by the ROICC. The PM and SSO will determine when to demobilize from the site based upon weather conditions. During this phase:

The SSO will:

- Form work and scaffolding will be reinforced or removed.
- Secure machinery, tools, equipment and materials or remove them from the jobsite.
- Conduct a roll call of personnel on-site and inform the SSO
- Notify personnel, on leave, of schedule changes
- Personnel needing to leave the project to attend to personal matters will notify their Site Supervisors immediately.
- Valuable records, files, and equipment will be boxed in preparation for movement to a safe location. (optional)

The SSO will ensure that the following steps are taken:

- All visitors from the site are evacuated
- Make a final site walk-through to determine that the site is secure and clear all missile hazards from the jobsite
- Inform the Project Manager that all personnel are being released from the site
- Move large office equipment away from doors and windows
- Tape or board the windows in the office and decontamination trailers

Project Foremen or Crew Leaders will ensure that the following steps are taken:

- Heavy equipment will be secured according to the manufacturer's recommendations
- All small field equipment will be moved to a storage container or removed from the site.

If the storm or Condition is downgraded, the PM and SSO will meet to decide if a downgrade of the phase is possible.

See **Attachment A** for the Hurricane Preparedness Responsibility Checklist - Condition II.

5.5 CONDITION I - DESTRUCTIVE WINDS ARE ANTICIPATED WITHIN 12 HOURS.

- Complete all remaining actions required for lower conditions of readiness.
- Secure jobsite access and evacuate to safe refuge.

See **Appendix A** for the Hurricane Preparedness Responsibility Checklist - Condition I.

5.6 RESUME SITE OPERATIONS

The PM will contact the ROICC to determine when site operations will resume. Although the hurricane/severe weather has passed, hazards may still exist because of water damage, other hazardous conditions, dangers from electric shock, poisonous snakes, etc.

The SSO will conduct a damage survey with the PM. Photographs of the storm damage at the site will be taken by the SSO. They will develop a prioritized recovery plan from the survey findings. Subsequently, all site personnel will be notified when it is safe to return to work. Required personnel and subcontractor expertise will be mobilized to the site to repair any damaged equipment.

See **Attachment A** for the Hurricane Preparedness Responsibility Checklist - Resume Site Operations.

DEBRIEFING

Following the return to work of site personnel, the Site Supervisor will conduct a debriefing with site personnel. The debriefing will accomplish the following objectives:

- Finalize a recovery plan
- Review the Hurricane Plan for effectiveness
- Suggest and agree on improvements to the plan
- Incorporate plan changes

When completed, the PM and SSO will meet with site personnel to discuss any corrective actions or changes in this plan.

REFERENCES

The following references and sources of information may be consulted for additional guidance on hurricane preparedness and response.

- Disaster Planning Guide for Business and Industry, Federal Emergency Management Administration (FEMA).
- Metro-Dade Aviation Department Hurricane Procedures (1993).
- U.S. Department of Commerce; National Oceanic and Atmospheric Administration (NOAA)

Attachment A

Severe Weather Responsibility Checklists

Itemized Equipment Checklist, Condition III.

Equipment	Secure in Place	Remove from Project Site

Condition V

Date/Time Entered Condition V: _____

Severe Weather/Tropical Storm: _____

Action Items

- ☐ Project Manager Notified
- ☐ Track of Storm Poses No Threat
- ☐ Storm or Condition is Downgraded
- ☐ Upgrade to Condition IV

Storm Location

Date/Time:_____ **Date/Time:**_____

Location/Coordinates:_____ Location/Coordinates:_____

Date/Time:_____ **Date/Time:**_____

Location/Coordinates:_____ Location/Coordinates:_____

Condition V Action Items Complete: _____

Date: _____

Condition IV (Landfall within 72 hours)

Date/Time Entered Condition IV:_____

Action Items:

- ☐ Notify Project Manager
- ☐ Notify Project Superintendent and/or Alternate Superintendent/Site Safety Officer
- ☐ Notify Site Personnel
- ☐ Assemble Shift personnel to begin preparation
- ☐ Track storm on hurricane tracking map (Attachment C) (if applicable)

The Project Foremen or Crew Leaders will ensure the following steps are taken:

- ☐ Secure all heavy equipment located at the site in accordance with manufacturer's specifications.
- ☐ All excavated soils will be secured.
- ☐ All equipment fuel tanks will be filled.
- ☐ All subcontractors with equipment or supplies on-site will be notified to begin securing/removal procedures.
- ☐ Ensure all generators and lights are operational and make arrangements to secure additional ones if needed.

Condition IV Action Items Complete: _____
Date: _____

Condition III (Landfall within 48 hours)

Date/Time Entered Condition III: _____

Action Items:

- ☐ Provide the status of the storm to site personnel on an hourly basis
- ☐ Remove all valuable records, files, and small equipment from the trailers and move to secure location.
- ☐ Take actions to secure jobsite necessary for Condition I that cannot be accomplished in 12 hours
- ☐ Recheck all items on checklist IV to ensure they are complete (i.e.: gas tanks are still filled)
- ☐ Shut down non-essential mechanical systems. Lockkout/Tagout where appropriate.

See itemized equipment checklist (itemized list of equipment to be secured/removed and COR for action)

Condition III Action Items Complete: _____
Date: _____

Condition II

Date/Time Entered Condition II:_____

Action Items:

- ☐ Evacuate all visitors from the site
- ☐ Conduct a role call of site personnel
- ☐ Move large office equipment away from doors and windows
- ☐ Check the status of all incoming shipments of supplies and equipment
- ☐ Remove all unnecessary vehicles from the site
- ☐ Secure heavy equipment in accordance with manufacturer's specification
- ☐ Tape or board trailer windows
- ☐ Secure all valuable records and equipment
- ☐ Release personnel from the site
- ☐ Recheck all items on checklist IV and III to ensure they are complete (i.e.: gas tanks are still filled)

Condition II Action Items Complete: _____
Date: _____

Condition I

Date/Time Entered Condition I: _____

Action Items:

- ☐ Complete all action items for lower conditions of readiness
- ☐ Secure jobsite access and evacuate to safe refuge
- ☐ Lockout/Tagout energy to Site trailers

Condition I Action Items Complete: _____
Date: _____

Resume Site Operations

Date/Time Resume Site Operations: _____

Action Items:

- ☐ Conduct a damage survey
- ☐ Notify all site personnel when to return to work
- ☐ Develop a prioritized recovery plan
- ☐ Inspect electrical equipment before re-energizing to detect and repair damage
- ☐ Inspect trailers for structural damage. Repair as needed.
- ☐ Inspect site systems and prepare site assessment report(s).
- ☐ Provide bottled water for drinking until normal drinking water is deemed safe to drink
- ☐ Remove storm debris from site
- ☐ Notify ROICC of the extent of damages, discuss the priority of repairs and resume site activities.

Resume Site Operations Action Items Complete: _____
Date: _____

Appendix B

Emergency Phone Numbers

TABLE 8.2 EMERGENCY PHONE NUMBERS	
Local Agencies – Fire	911 or (910) 451-3855
Base Security	911 or (910) 451-9119
Poison Control Center	(800)-552-6337
Regional Poison Control Center	(800) 672-1697
Con. Rep. John Cotton	(910) 451-2581
Federal Agencies National Response Center	(800)-424-8802
Personnel Project Manager, TMS – James Mabry Project Superintendent, TMS – Tim Cox ROICC, Brent Rowse Health & Safety, TMS – Steve Creef	Office Phone: (757) 368-7733, Cell Phone:(757) 285-1929 Office Phone: (757) 368-7733, Cell Phone:(757) 652-2065 Office Phone: (910) 451-2581 Ext.248 (910) 389-7139 Office Phone: (757) 368-7733 , Cell Phone: (757) 754-6083
Additional Phone #'s in the SS HASP	

Appendix C

Hurricane Tracking Map