N68311.000453
NAVSTA LONG BEACH
SSIC #5090.3

LOCAL NEWS
Press-Telegram / Sunday, August 21, 1994

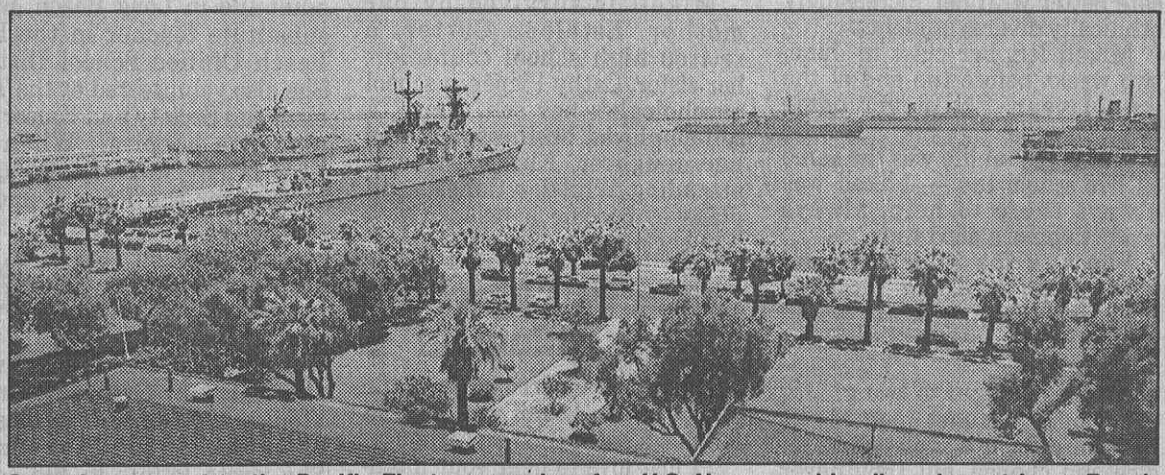

Once home port to the Pacific Fleet, now only a few U.S. Navy warships line piers at Long Beach Naval Station as the base ends its 52-year tour of duty Sept. 30. Press-Telegram photo / Leo Hetzel

Hey, sailor! Got a naval station story? We'd really like to tell it

The Long Beach Naval Station will close on Sept. 30. The base has been a hallmark of the city and the harbor area for 52 years. The Press-Telegram would like to hear from readers who have stories, anecdotes and remembrances about the naval station, Long Beach as a Navy town, and the ships and sailors who served in the area. Please include your name and daytime telephone number. Send your letters by Sept. 10 to:

Navy memories
City Desk
Press-Telegram
604 Pine Ave.
Long Beach, Calif. 90844

PAGE 1 of 1, LONG BEACH PRESS TELEGRAM
21 AUG 94